

ELMAVAN 3D WAVEFORMS (Measured data sampled at 50 kHz) 49739 packets of 144 samples from 2015-05-20T21:58:51.568.000.

Processed Thu May 21 00:05:37 2015 by ELM ver.2012-10-06 from 001__elm20150520_215850__dat00.bin

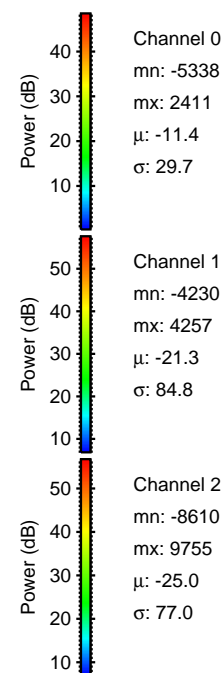
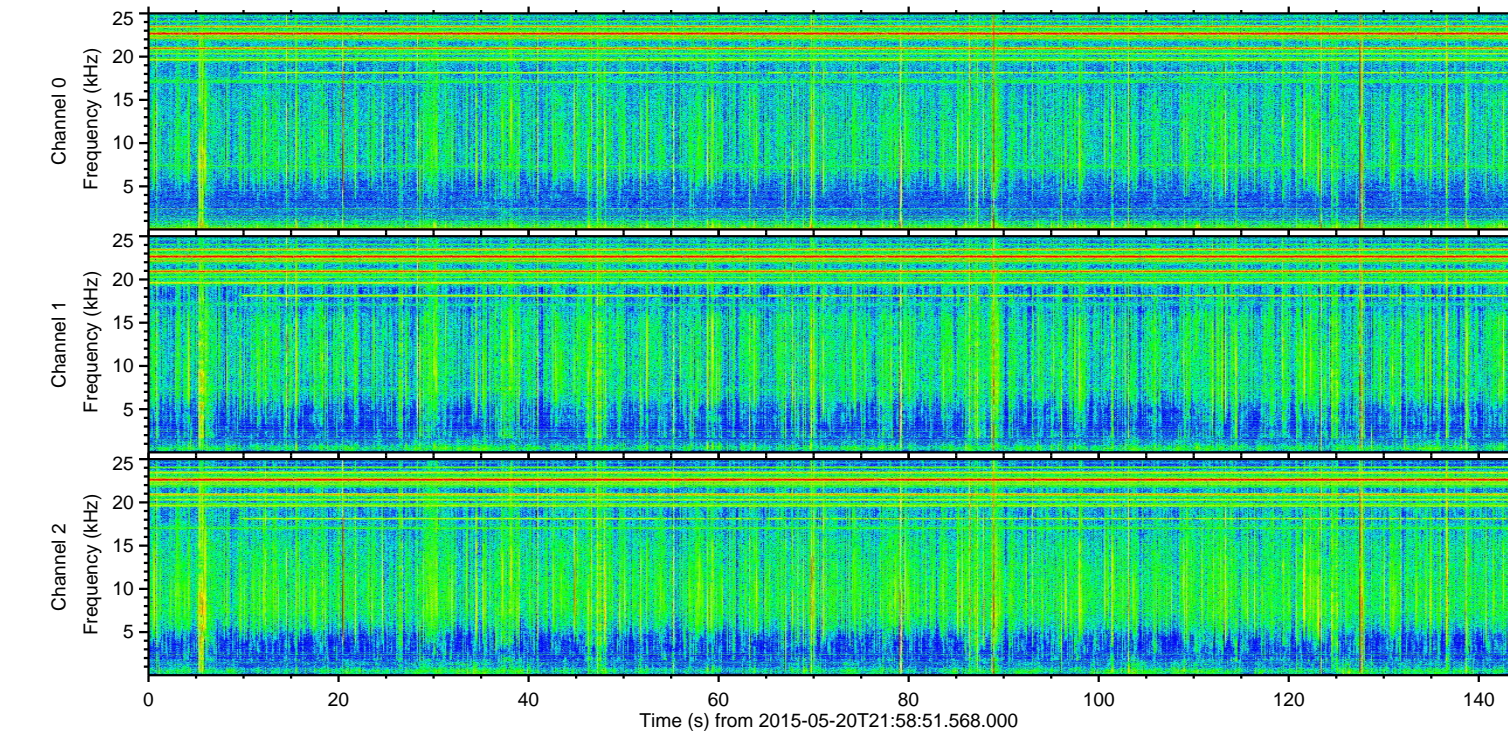
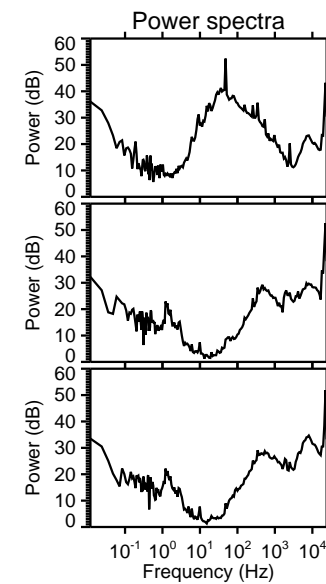
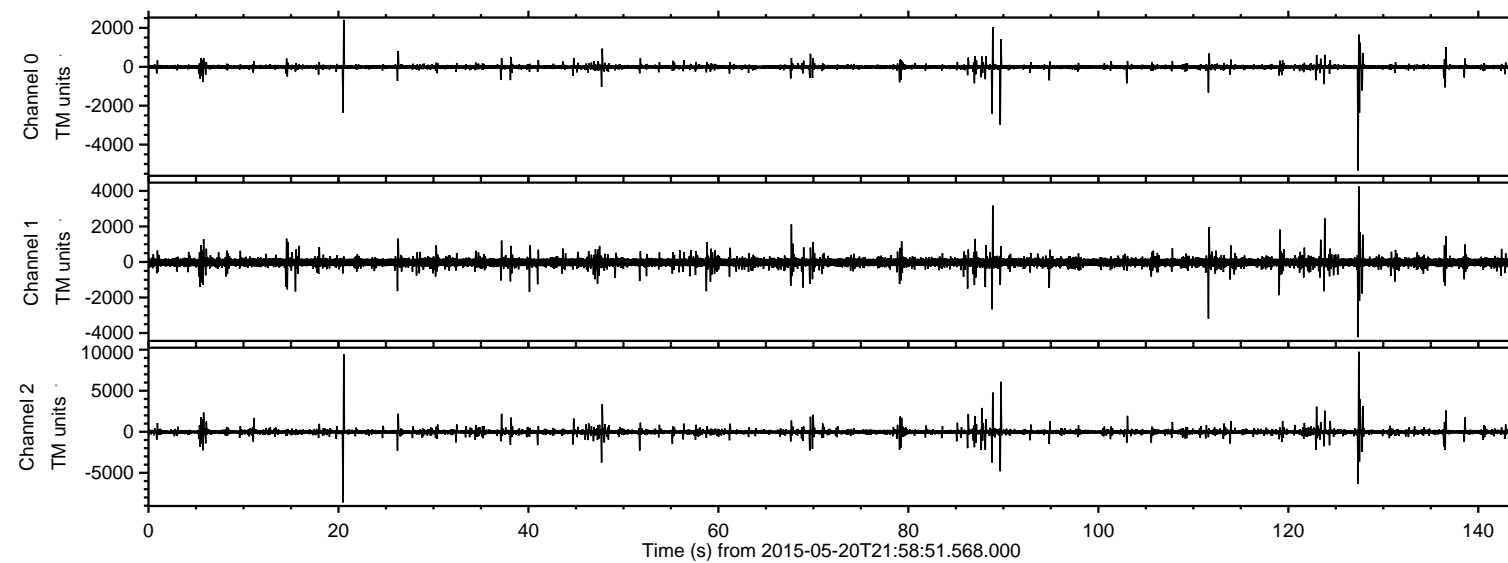

ELMAVAN 3D WAVEFORMS (Measured data sampled at 50 kHz) 49739 packets of 144 samples from 2015-05-20T21:58:51.568.000. Part 128/144

Processed Thu May 21 00:05:48 2015 by ELM ver.2012-10-06 from 001__elm20150520_215850__dat00.bin

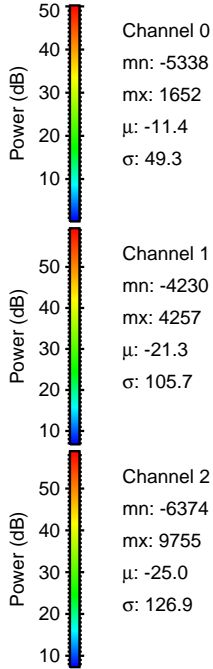
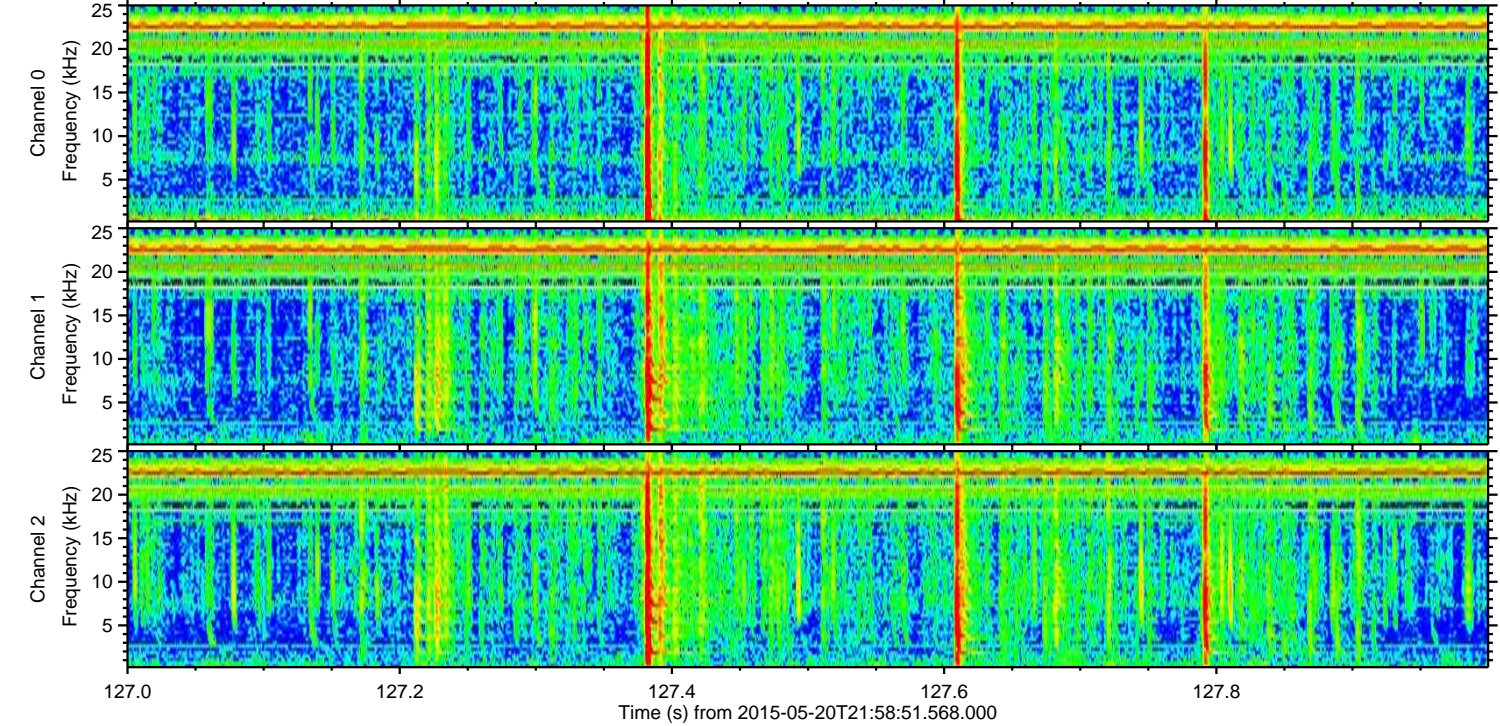
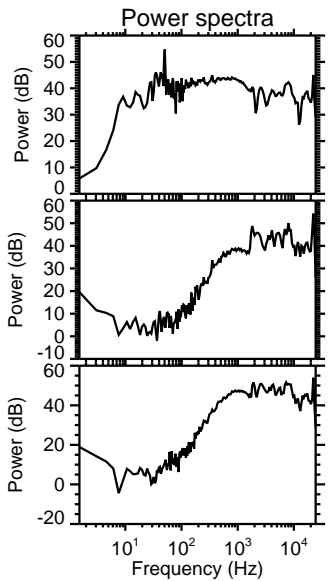
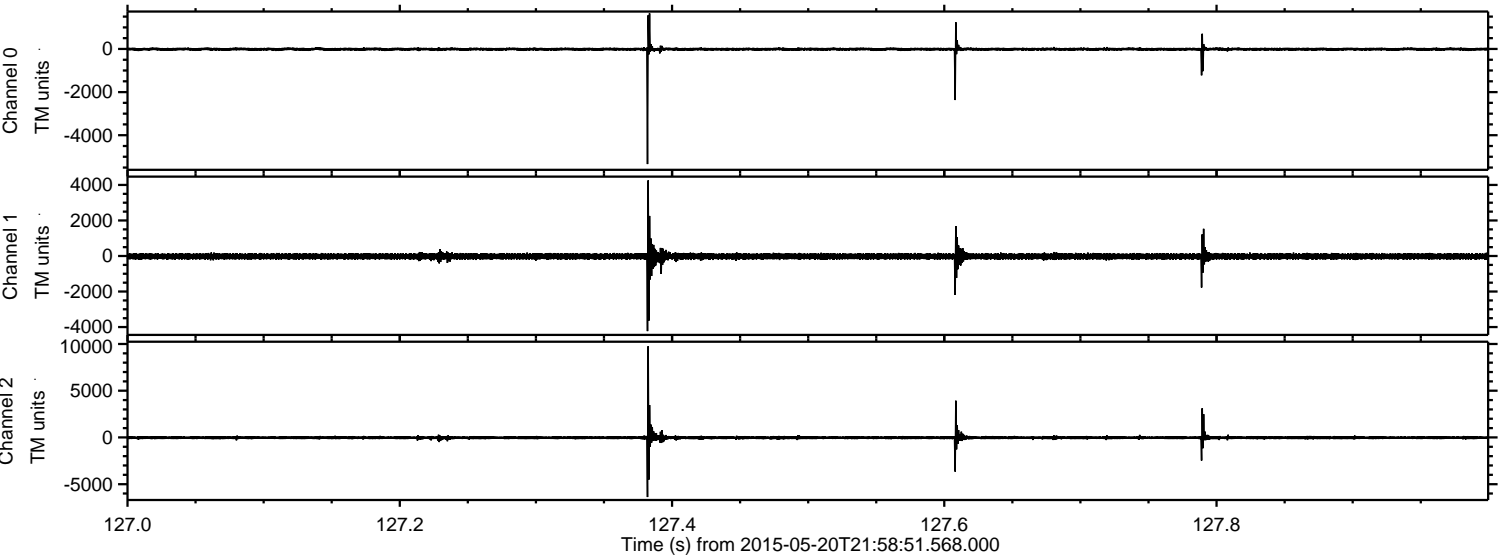

ELMAVAN 3D WAVEFORMS (Measured data sampled at 50 kHz) 49739 packets of 144 samples from 2015-05-20T21:58:51.568.000. Part 21/144

Processed Thu May 21 00:05:49 2015 by ELM ver.2012-10-06 from 001__elm20150520_215850__dat00.bin

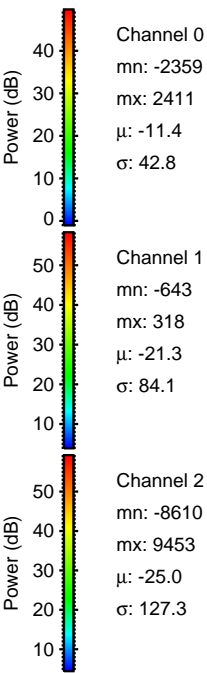
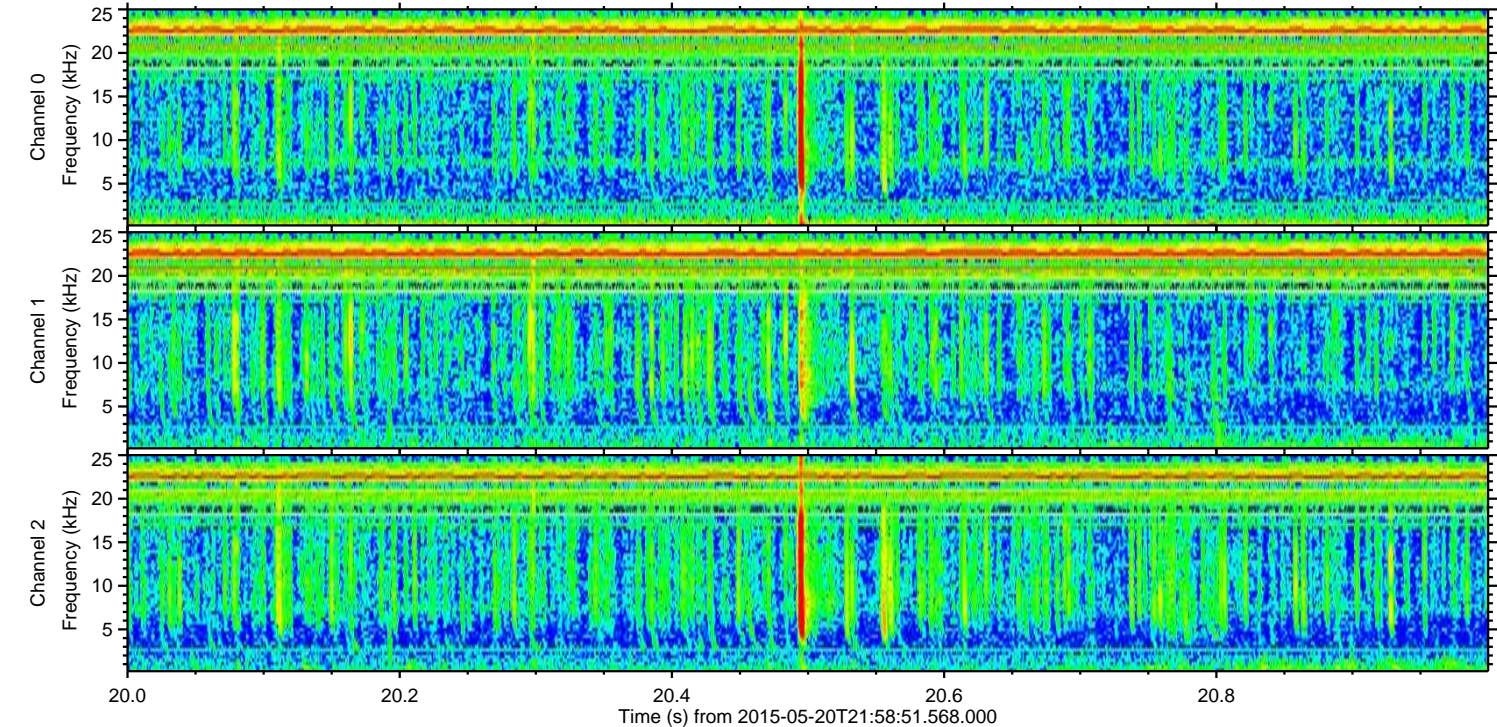
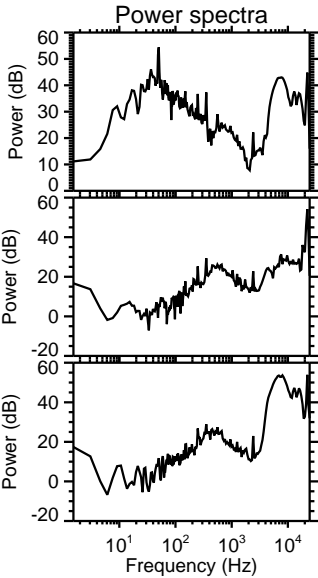
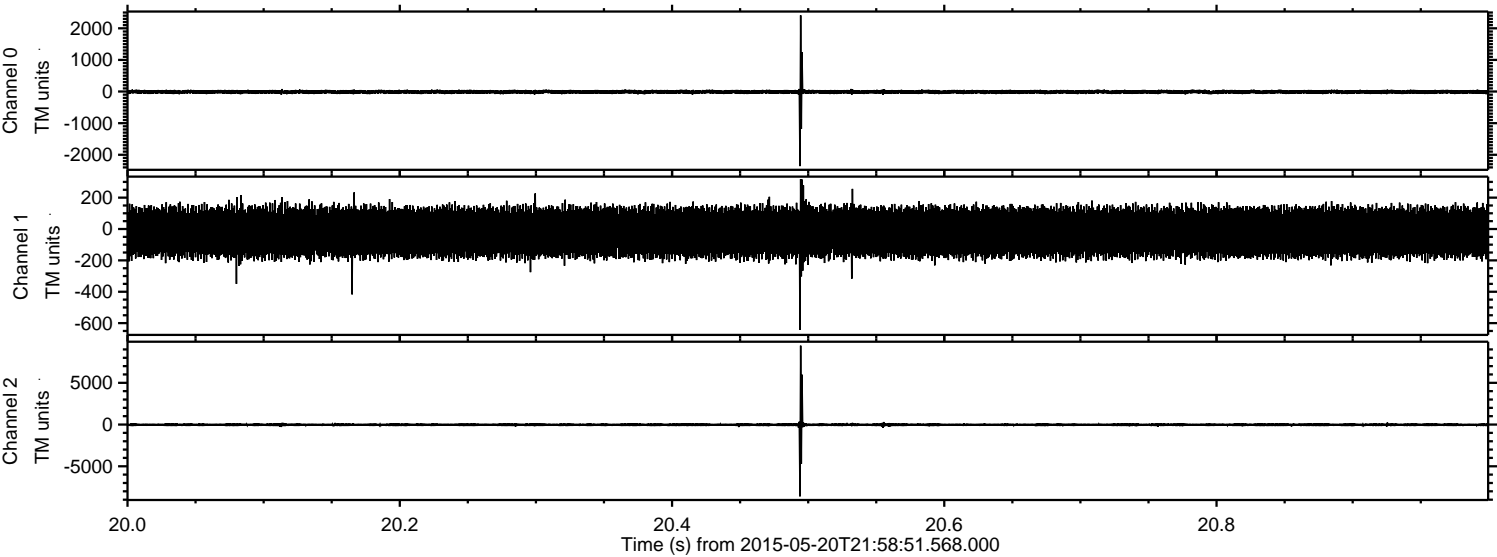

Processed Thu May 21 00:05:50 2015 by ELM ver.2012-10-06 from 001__elm20150520_215850__dat00.bin

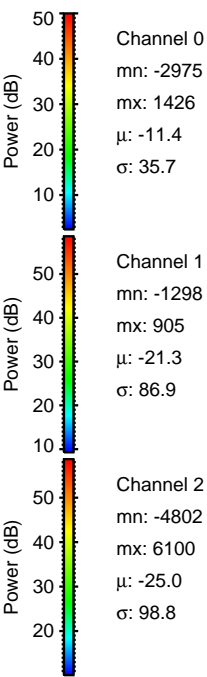
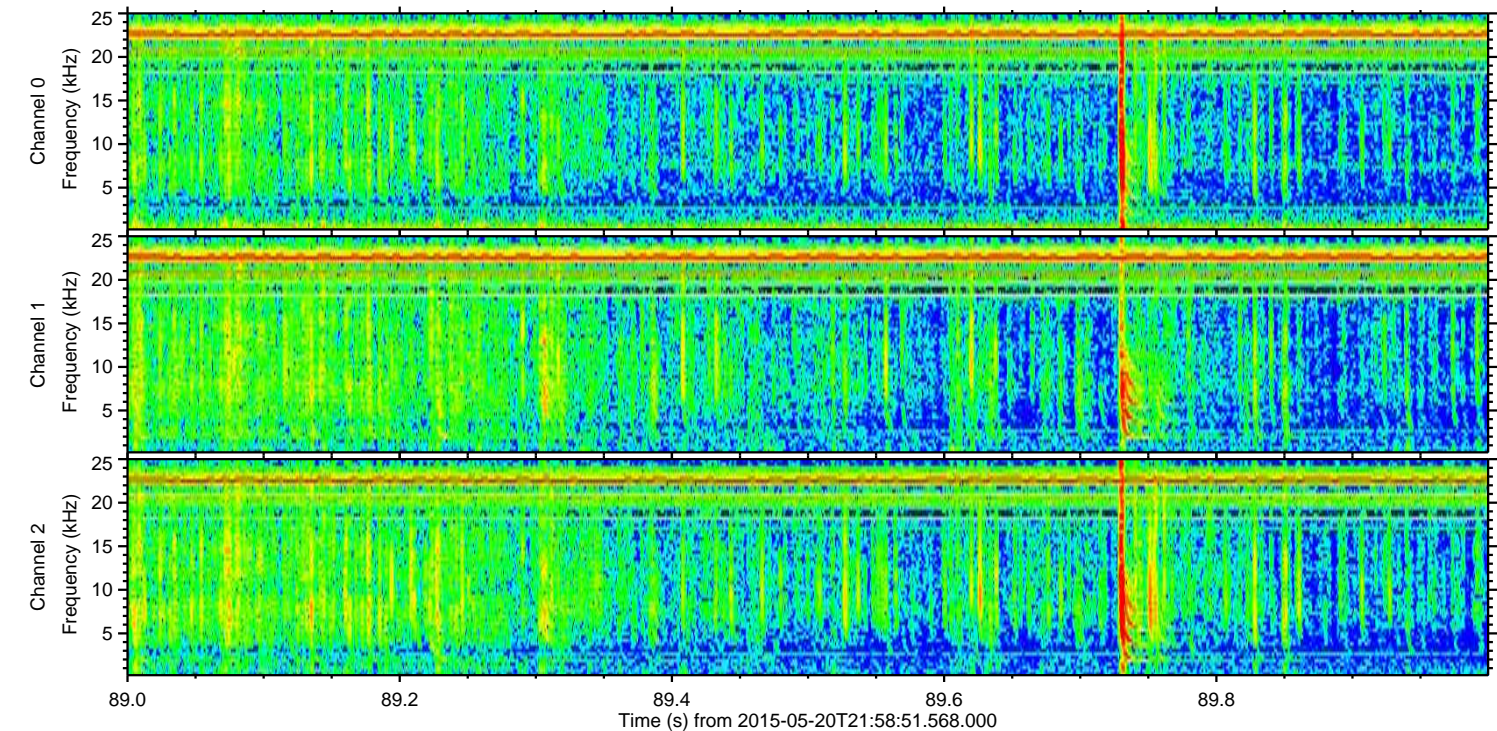
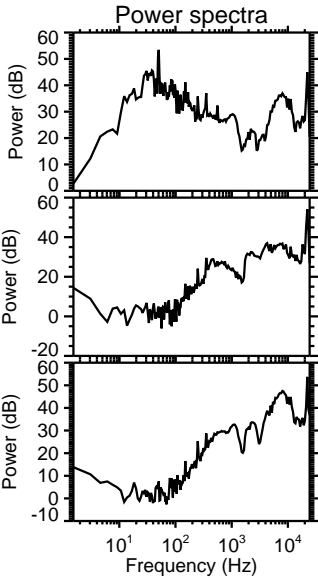
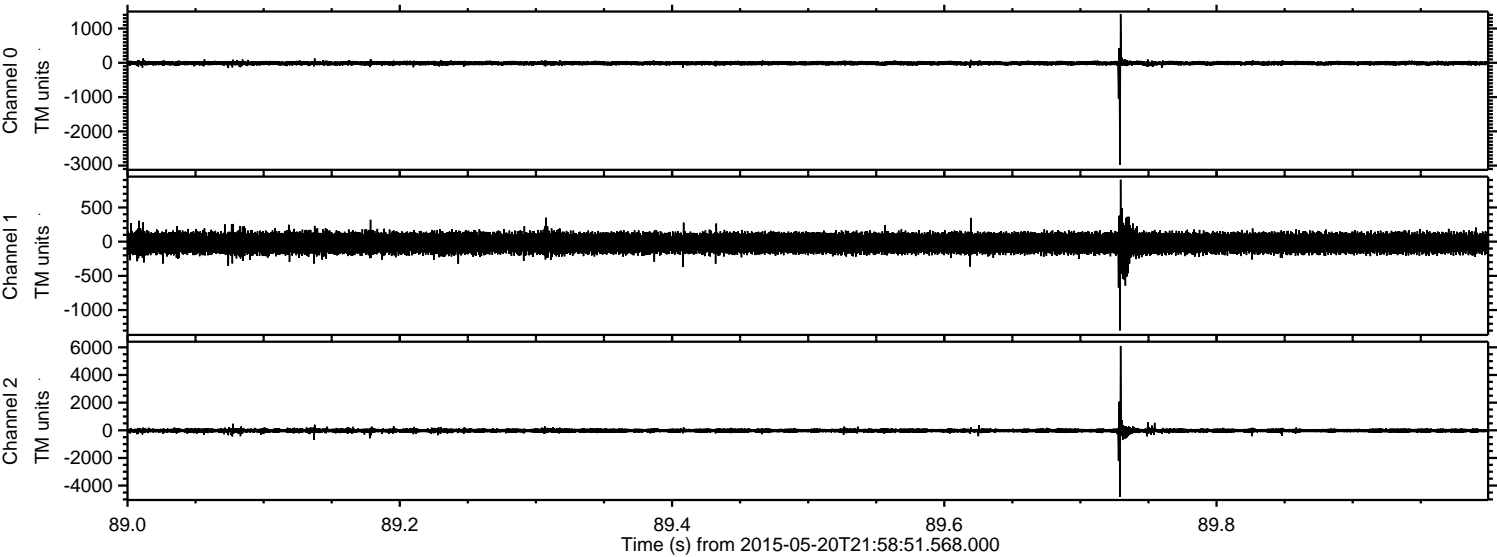

Processed Thu May 21 00:05:51 2015 by ELM ver.2012-10-06 from 001__elm20150520_215850__dat00.bin

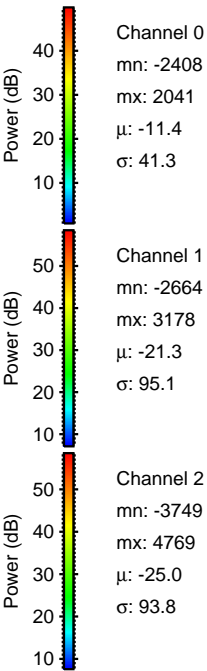
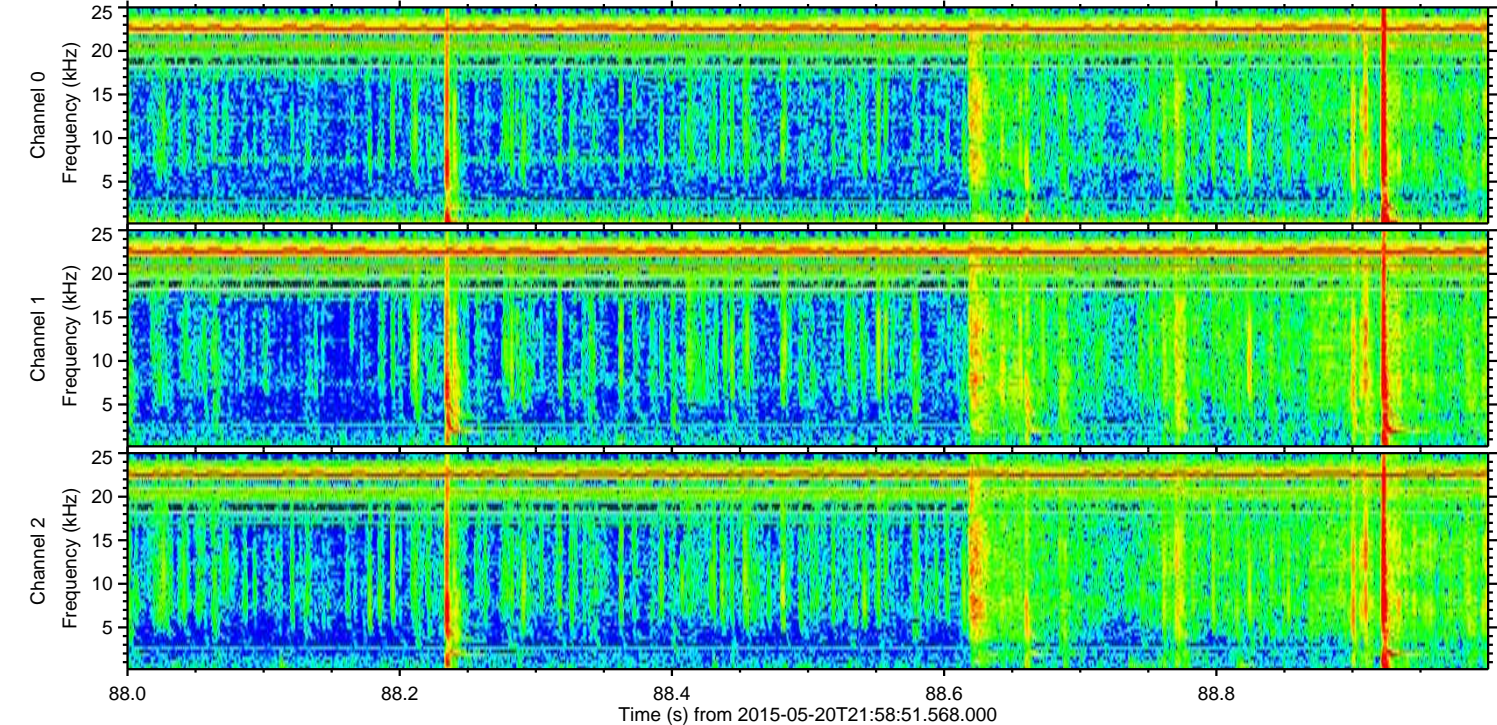
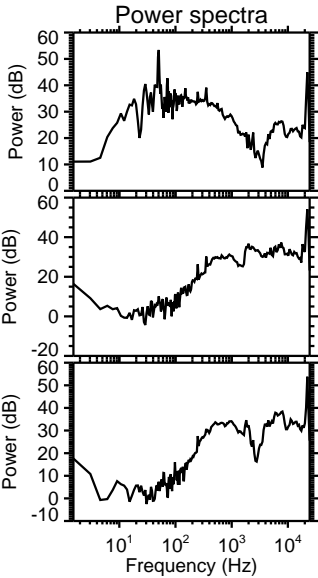
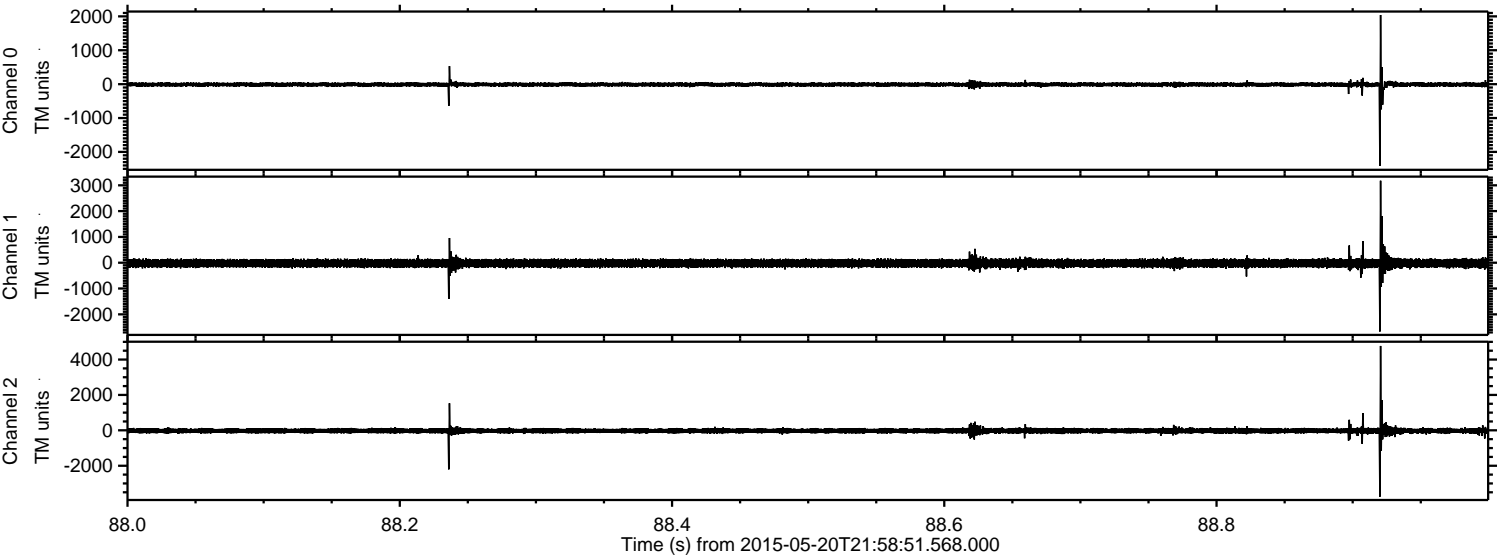

Processed Thu May 21 00:05:52 2015 by ELM ver.2012-10-06 from 001__elm20150520_215850__dat00.bin

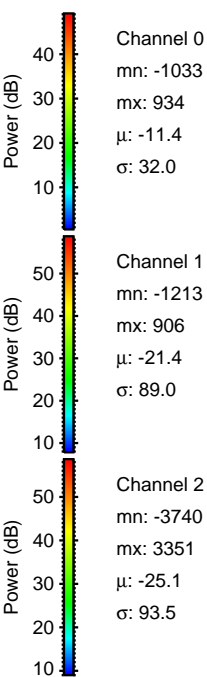
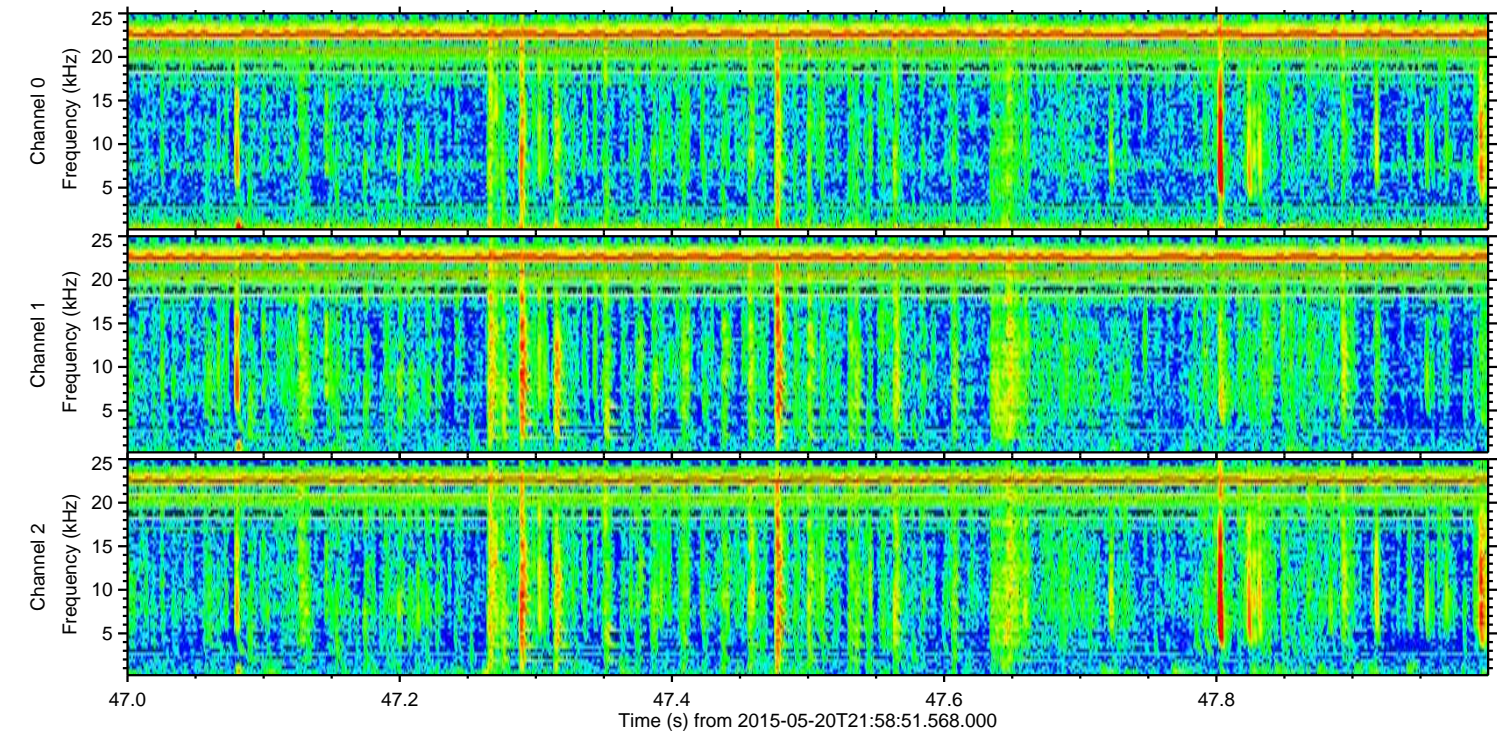
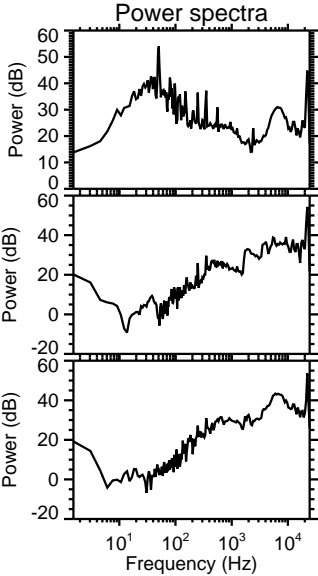
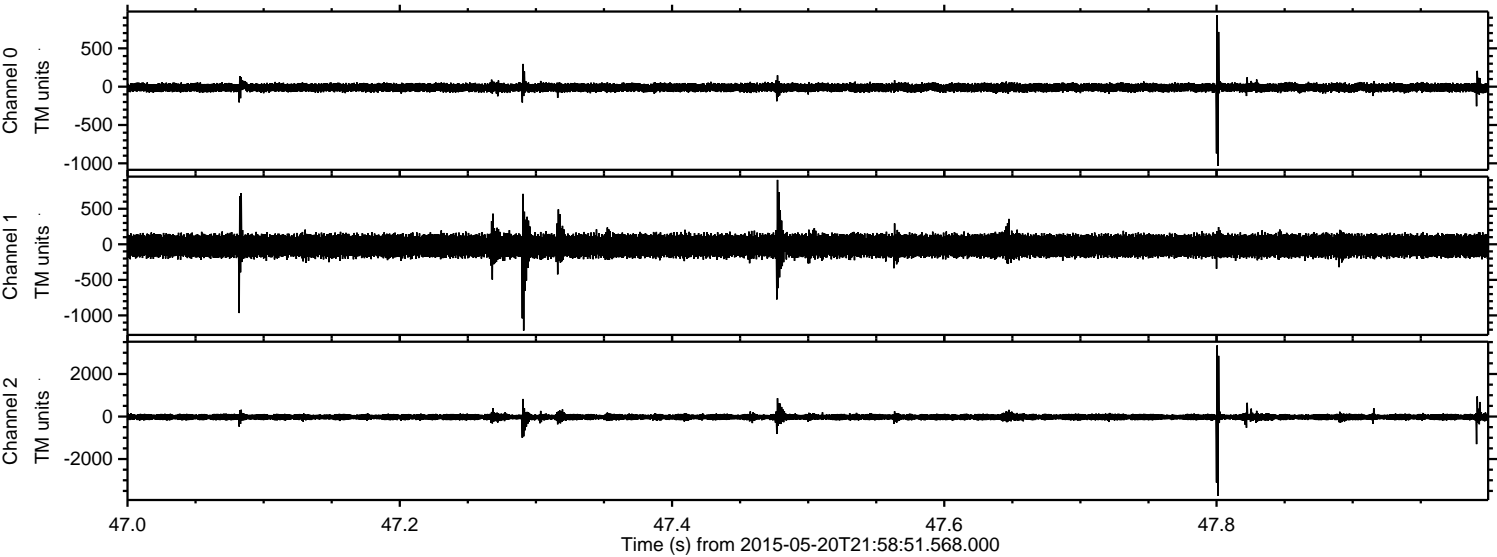

ELMAVAN 3D WAVEFORMS (Measured data sampled at 50 kHz) 49739 packets of 144 samples from 2015-05-20T21:58:51.568.000. Part 112/144

Processed Thu May 21 00:05:53 2015 by ELM ver.2012-10-06 from 001__elm20150520_215850__dat00.bin

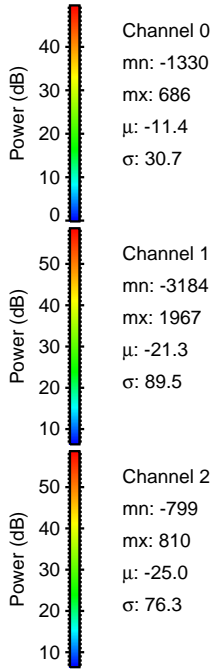
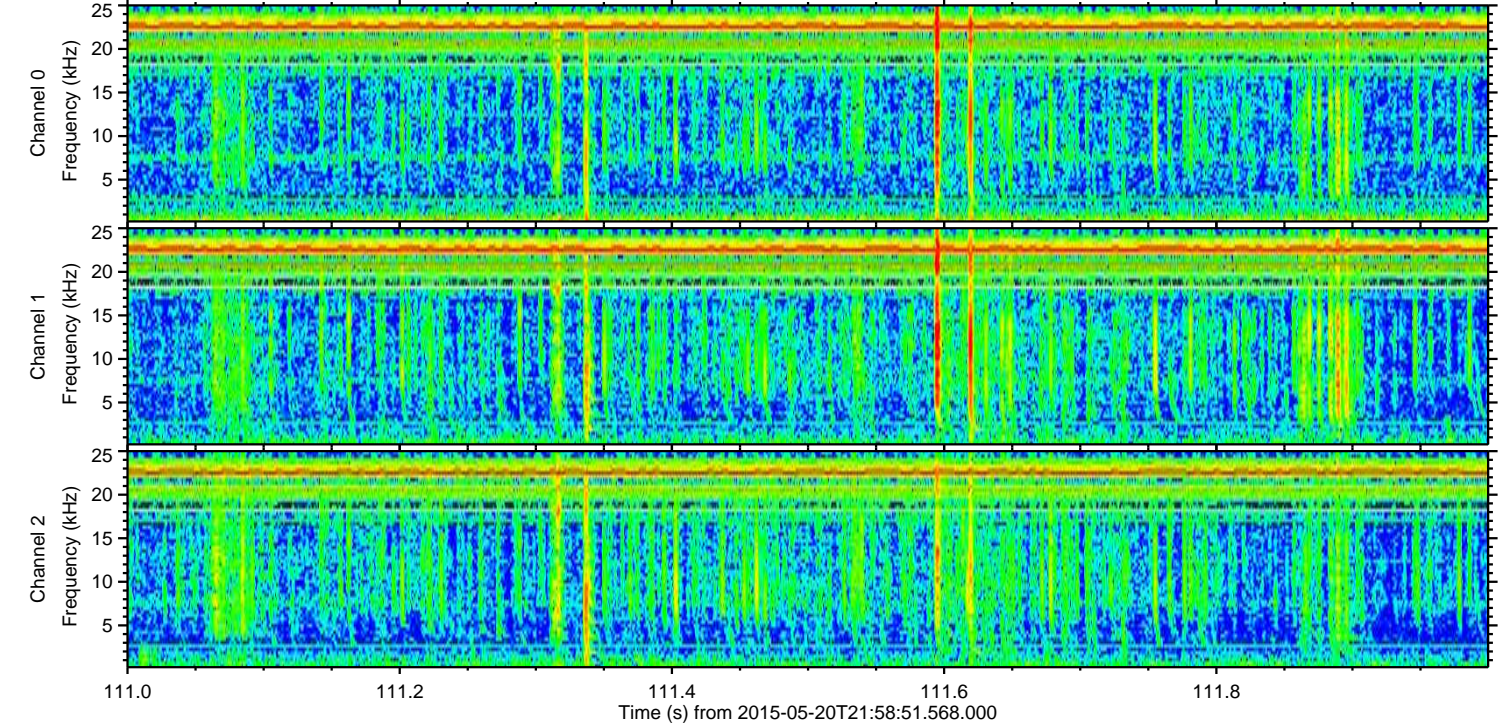
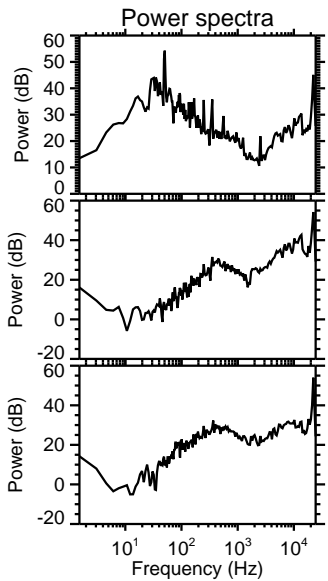
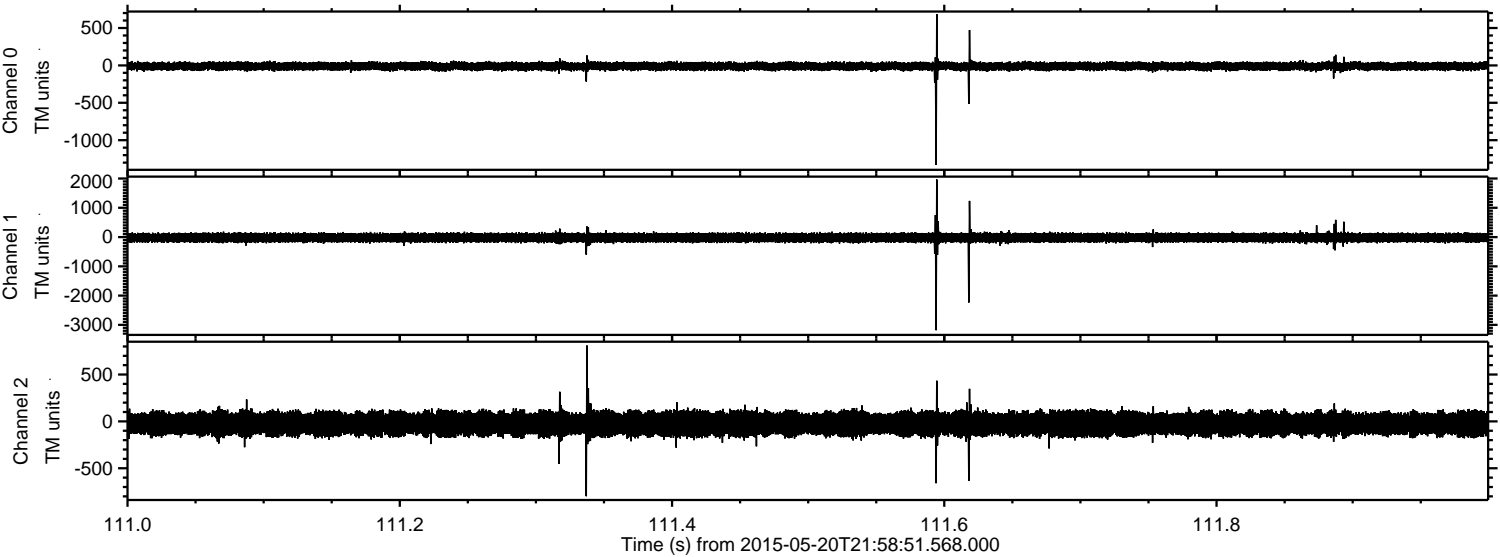

ELMAVAN 3D WAVEFORMS (Measured data sampled at 50 kHz) 49739 packets of 144 samples from 2015-05-20T21:58:51.568.000. Part 123/144

Processed Thu May 21 00:05:54 2015 by ELM ver.2012-10-06 from 001__elm20150520_215850__dat00.bin

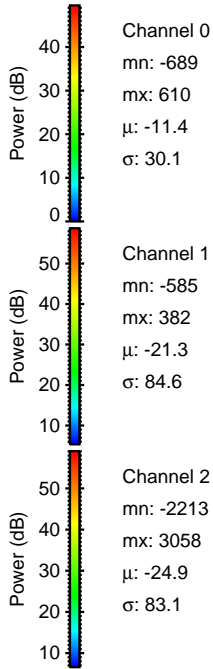
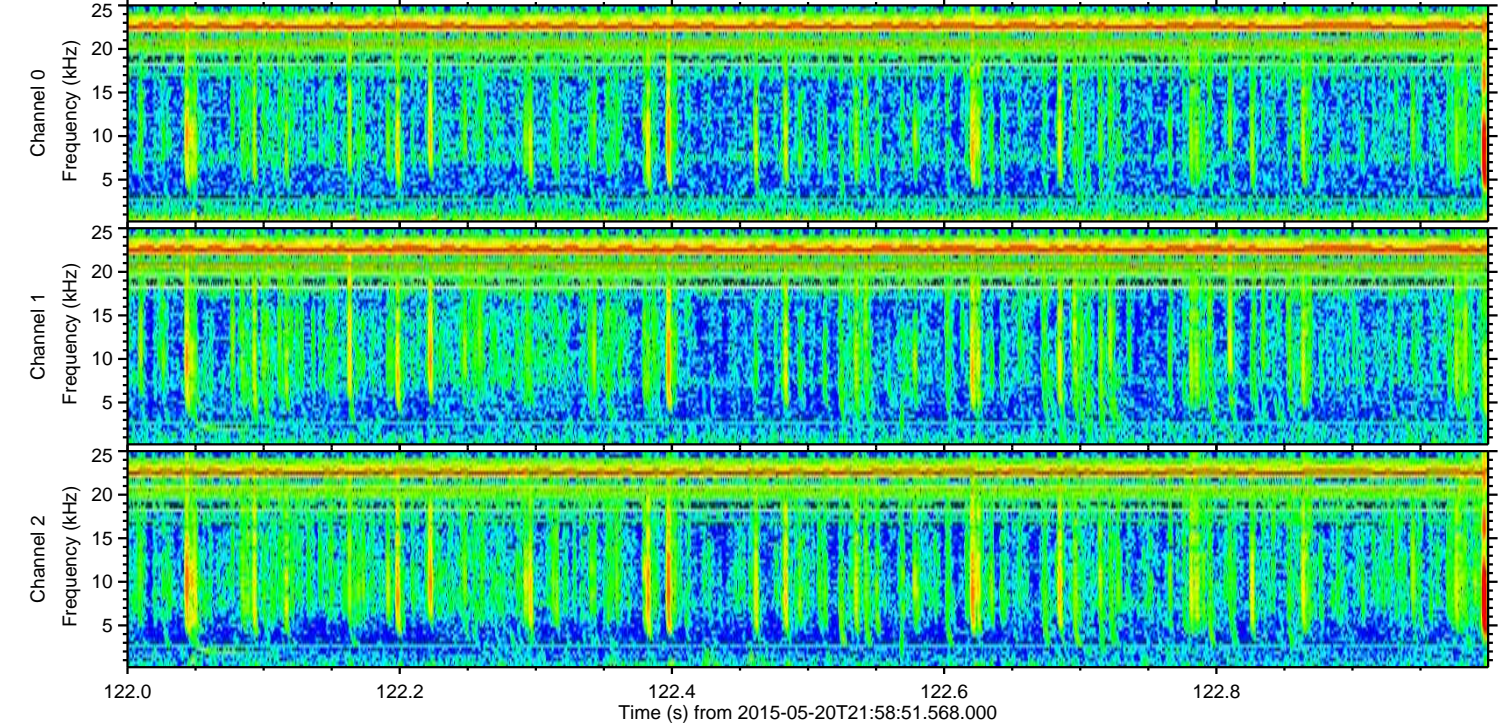
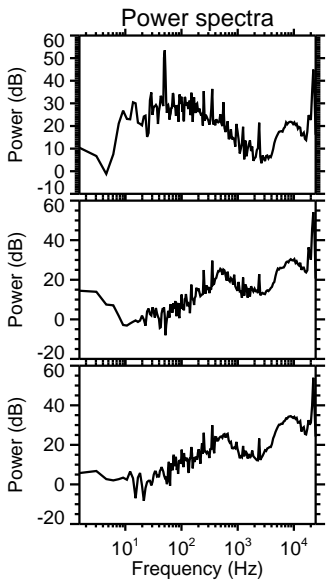
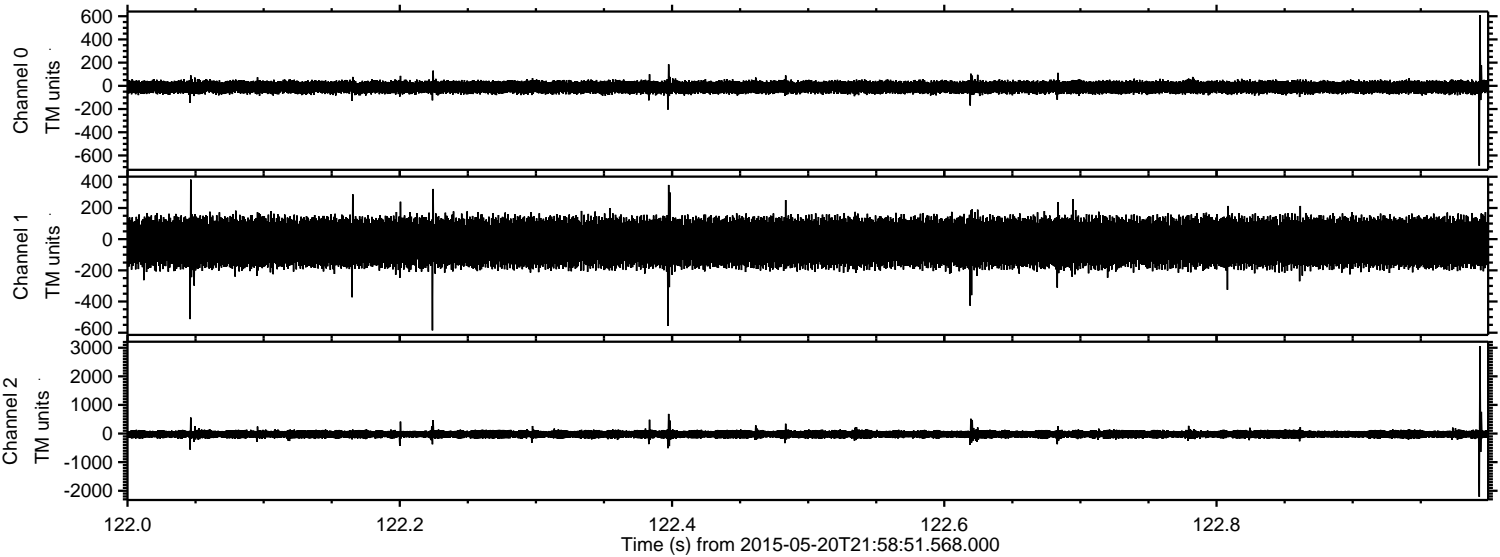

Processed Thu May 21 00:05:55 2015 by ELM ver.2012-10-06 from 001__elm20150520_215850__dat00.bin

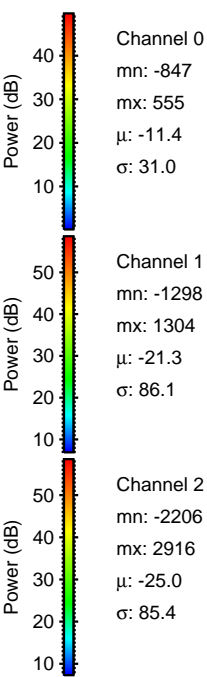
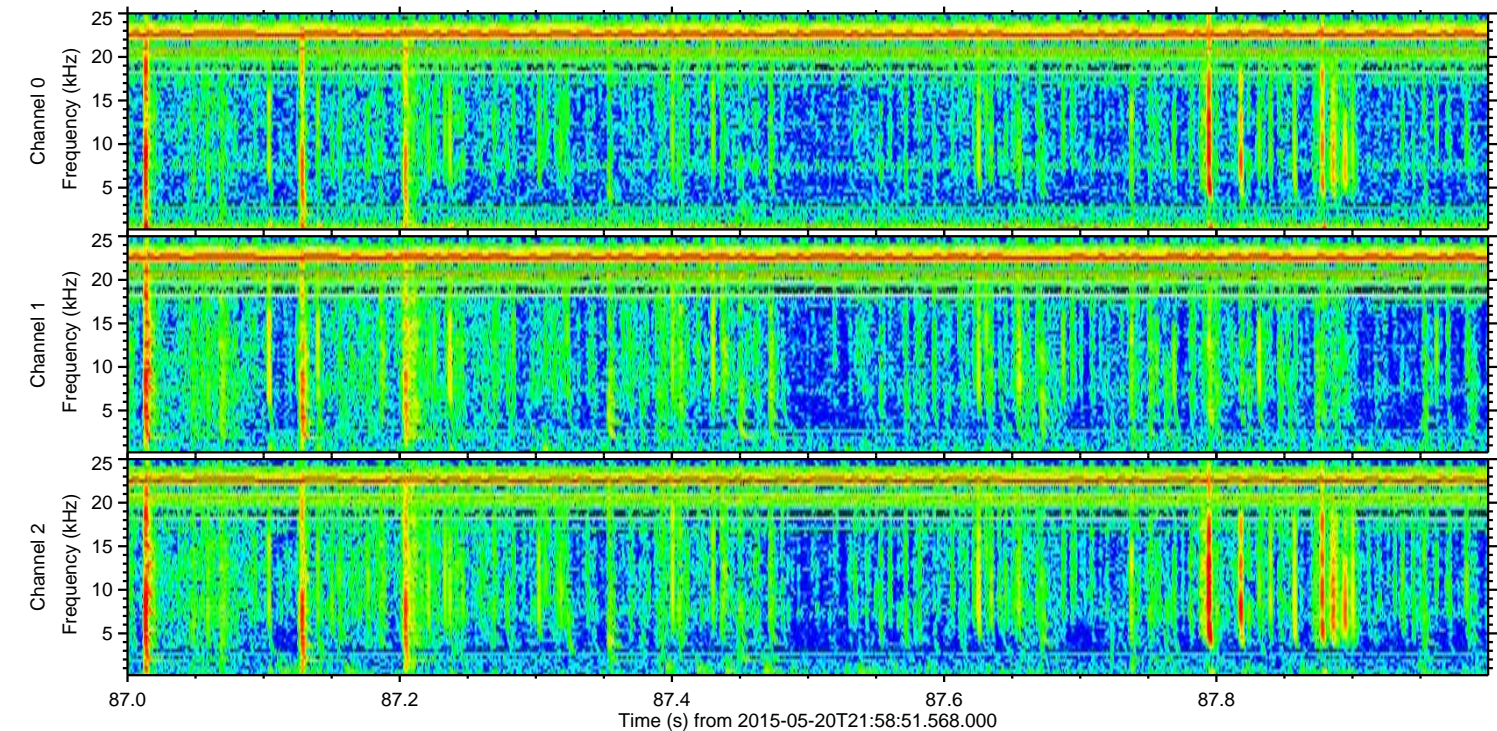
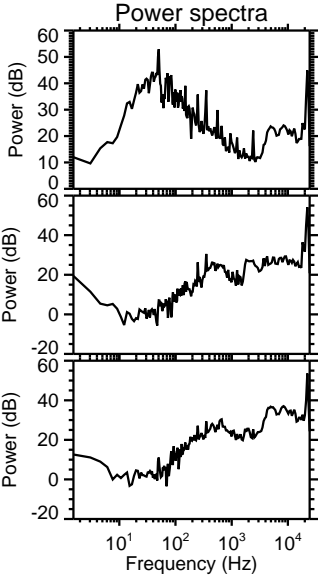
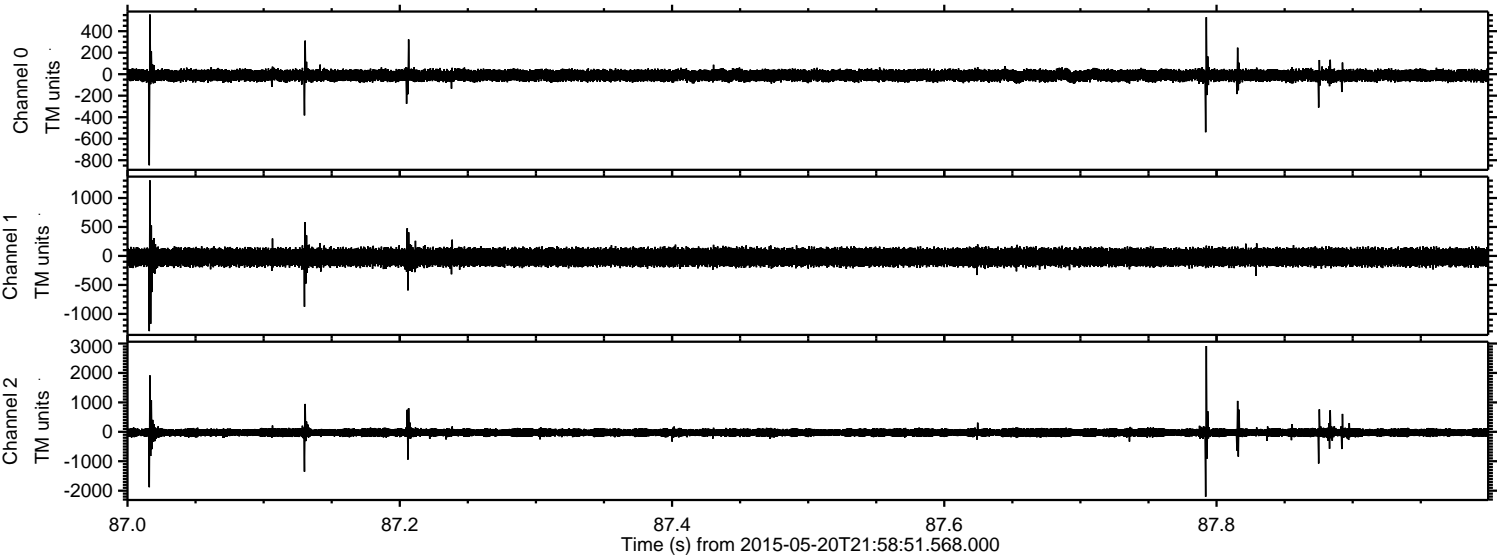

Processed Thu May 21 00:05:56 2015 by ELM ver.2012-10-06 from 001__elm20150520_215850__dat00.bin

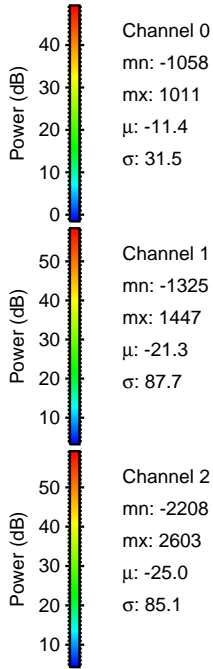
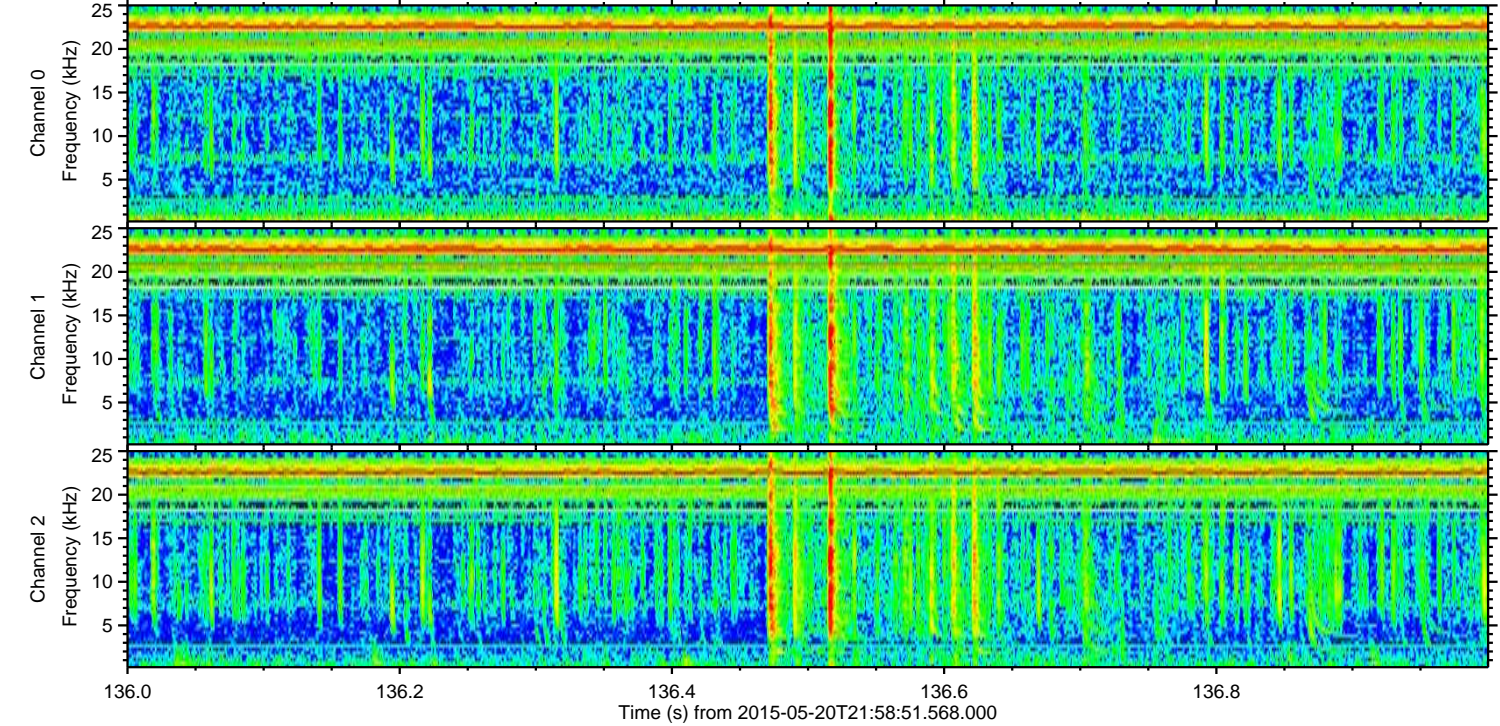
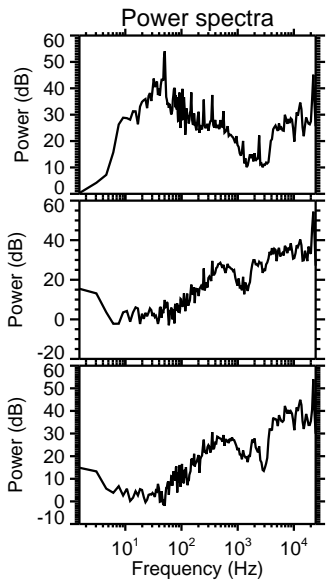
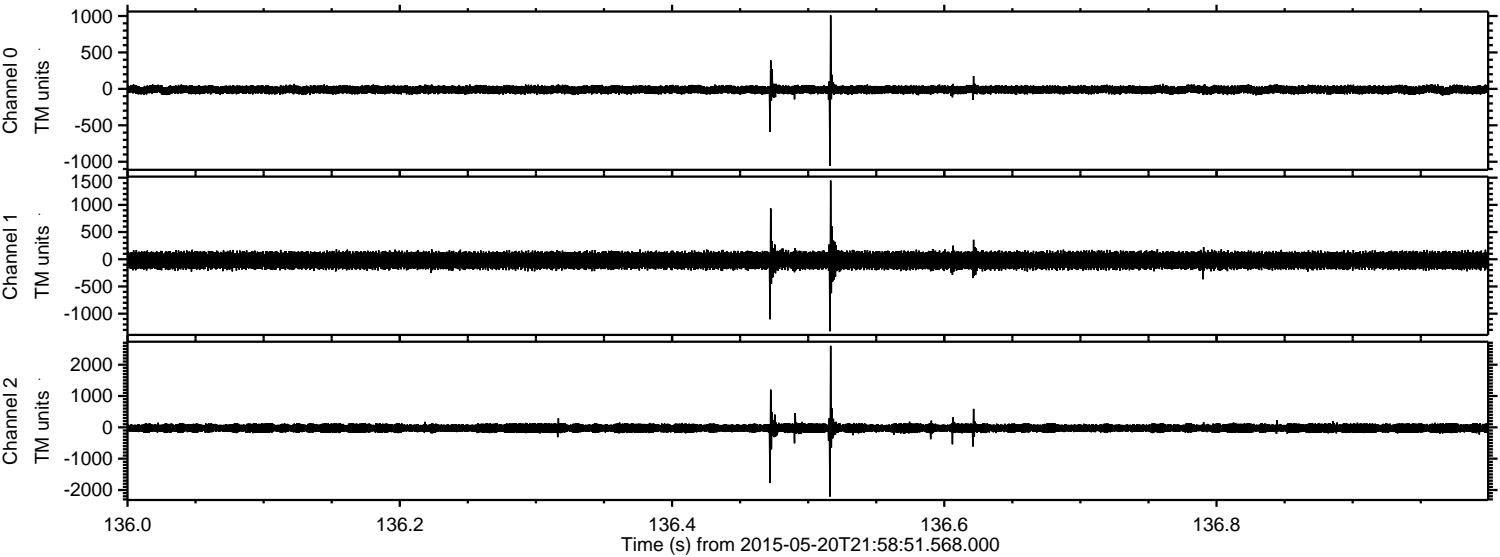

Channel 0
mn: -1058
mx: 1011
 μ : -11.4
 σ : 31.5

Channel 1
mn: -1325
mx: 1447
 μ : -21.3
 σ : 87.7

Channel 2
mn: -2208
mx: 2603
 μ : -25.0
 σ : 85.1

Processed Thu May 21 00:05:57 2015 by ELM ver.2012-10-06 from 001__elm20150520_215850__dat00.bin

