

ELMAVAN 3D WAVEFORMS (Measured data sampled at 50 kHz) 49789 packets of 144 samples from 2015-05-20T18:08:43.826.999.

Processed Wed May 20 20:15:54 2015 by ELM ver.2012-10-06 from 001\_\_elm20150520\_180842\_\_dat00.bin

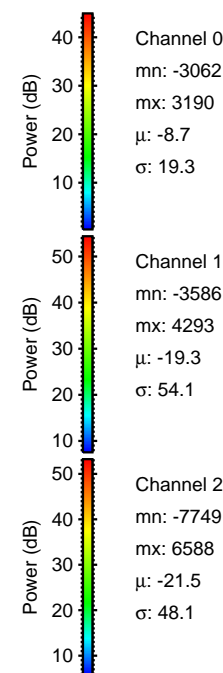

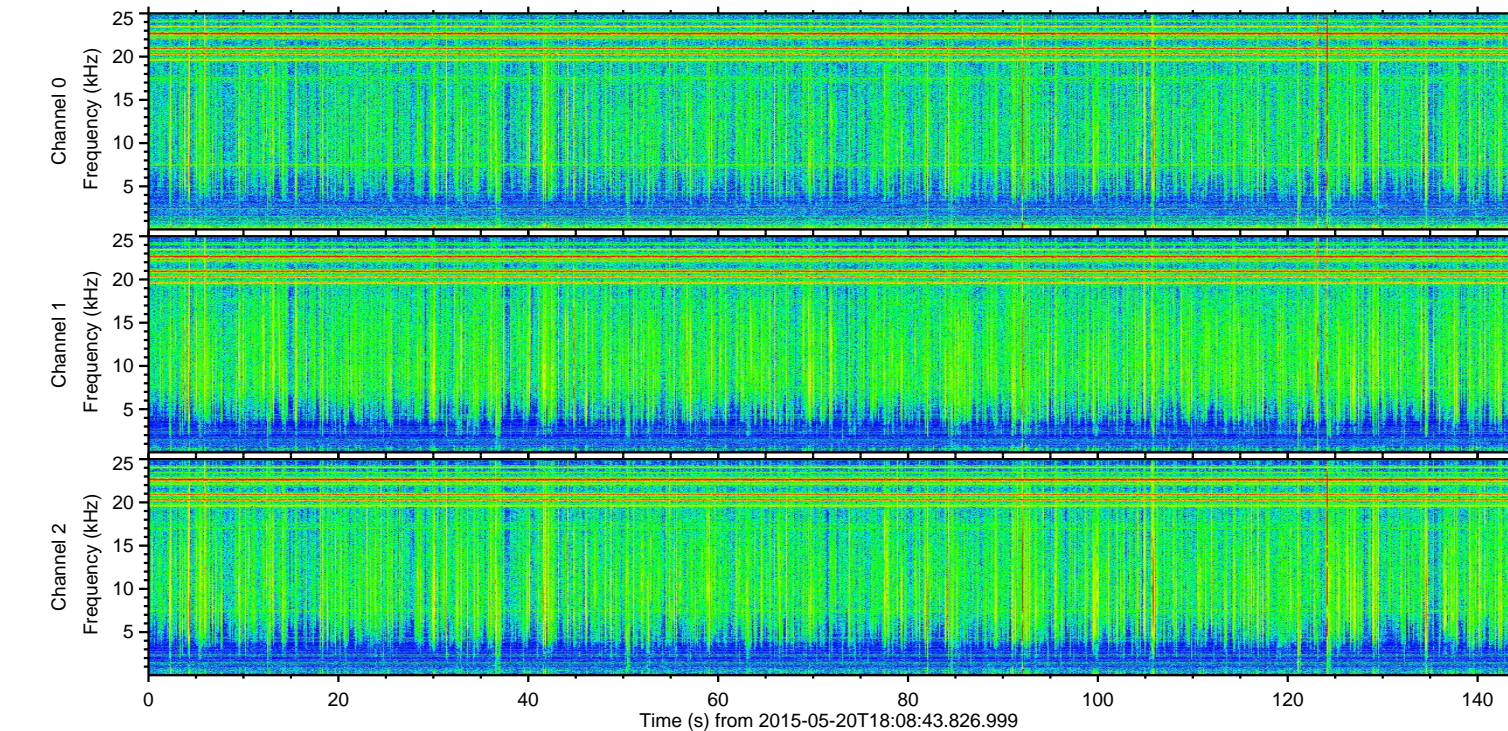
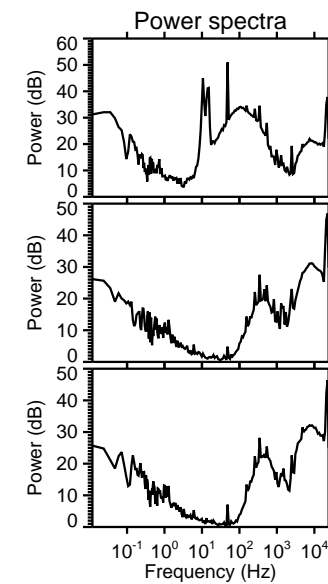
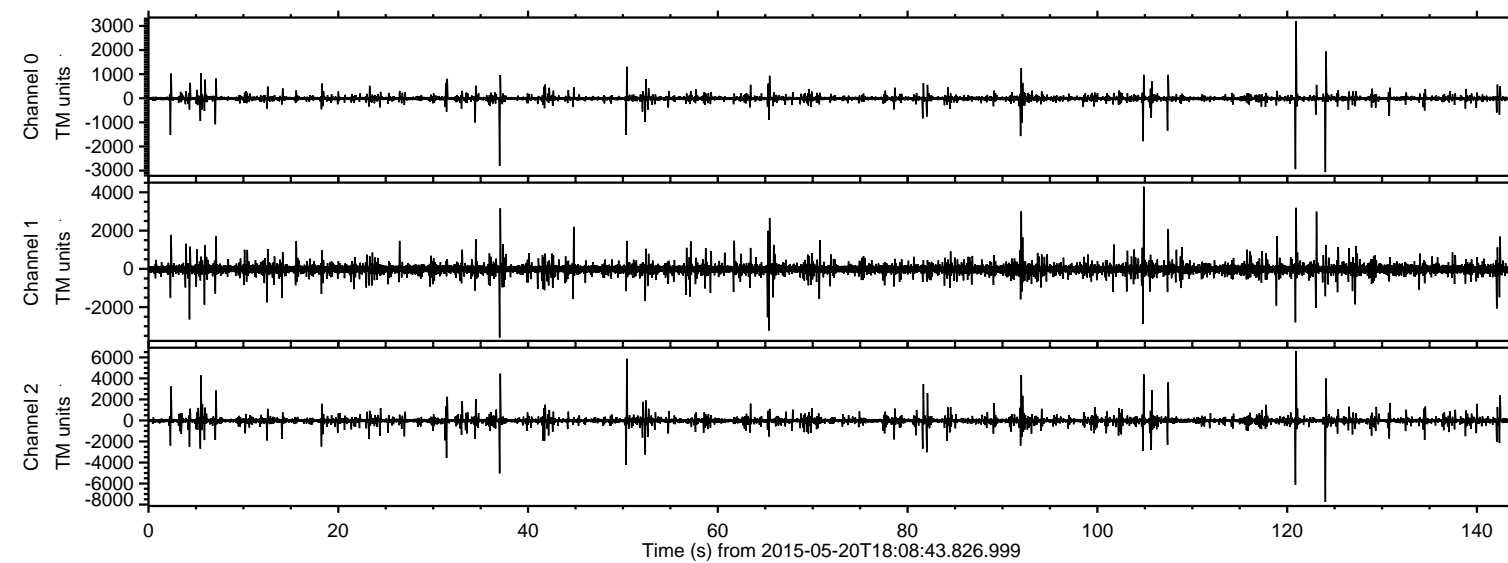

ELMAVAN 3D WAVEFORMS (Measured data sampled at 50 kHz) 49789 packets of 144 samples from 2015-05-20T18:08:43.826.999. Part 125/144

Processed Wed May 20 20:16:06 2015 by ELM ver.2012-10-06 from 001\_\_elm20150520\_180842\_\_dat00.bin

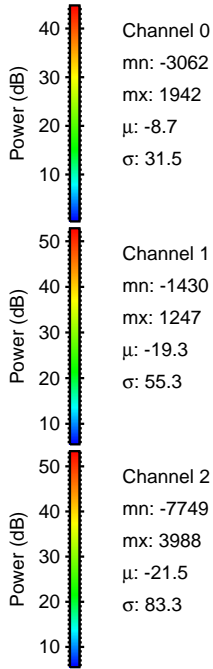
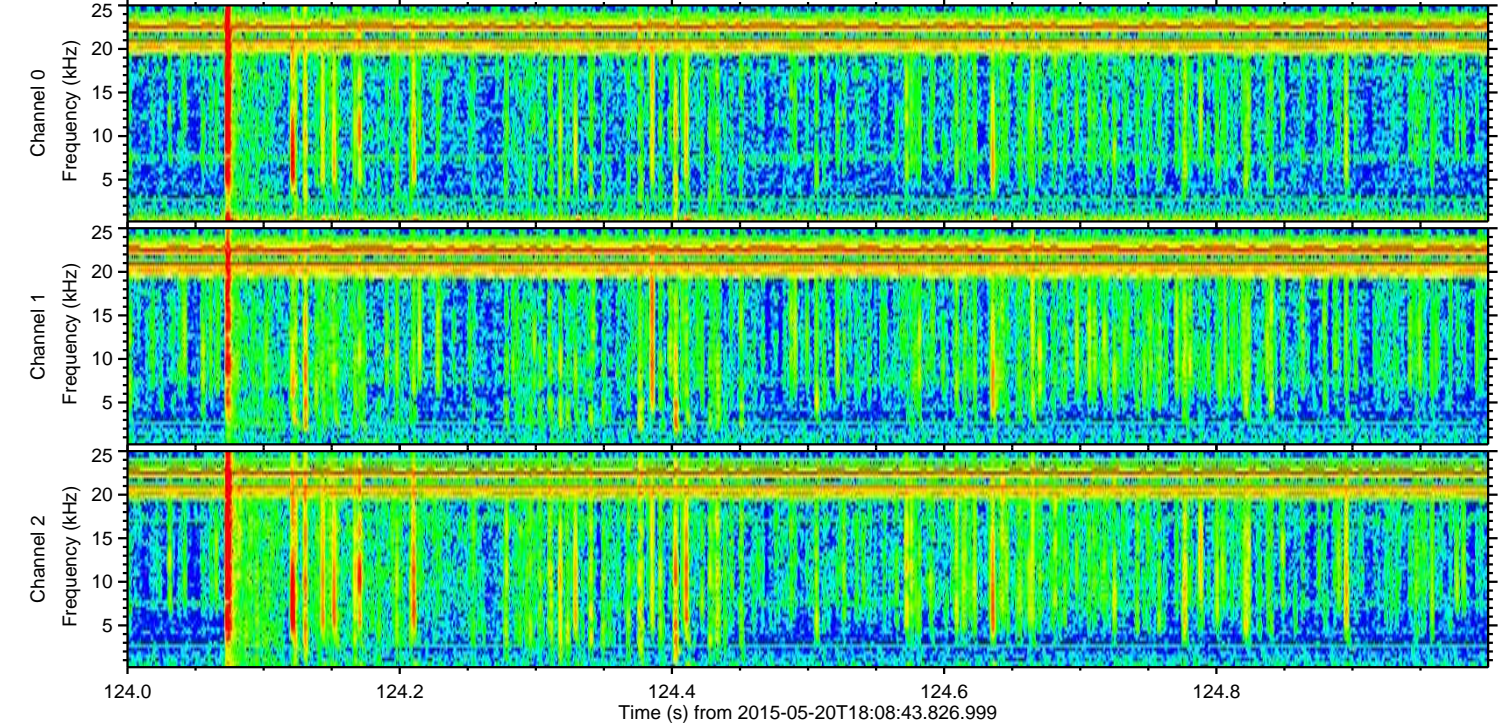
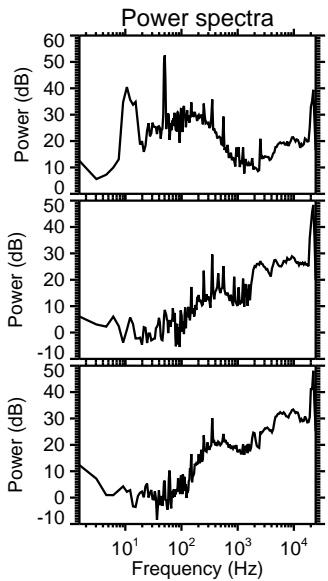
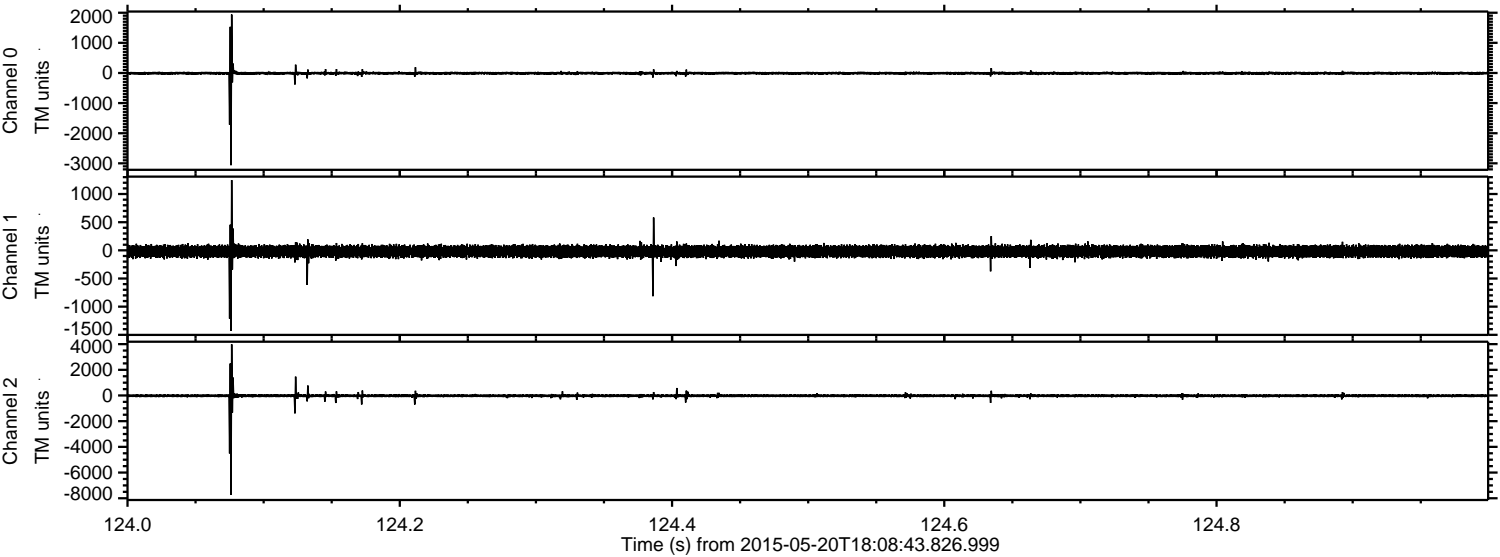

Channel 0  
mn: -3062  
mx: 1942  
 $\mu$ : -8.7  
 $\sigma$ : 31.5

Channel 1  
mn: -1430  
mx: 1247  
 $\mu$ : -19.3  
 $\sigma$ : 55.3

Channel 2  
mn: -7749  
mx: 3988  
 $\mu$ : -21.5  
 $\sigma$ : 83.3



ELMAVAN 3D WAVEFORMS (Measured data sampled at 50 kHz) 49789 packets of 144 samples from 2015-05-20T18:08:43.826.999. Part 121/144

Processed Wed May 20 20:16:07 2015 by ELM ver.2012-10-06 from 001\_\_elm20150520\_180842\_\_dat00.bin

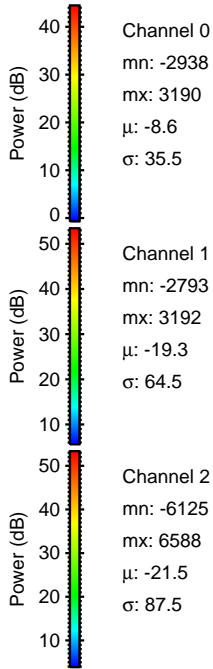
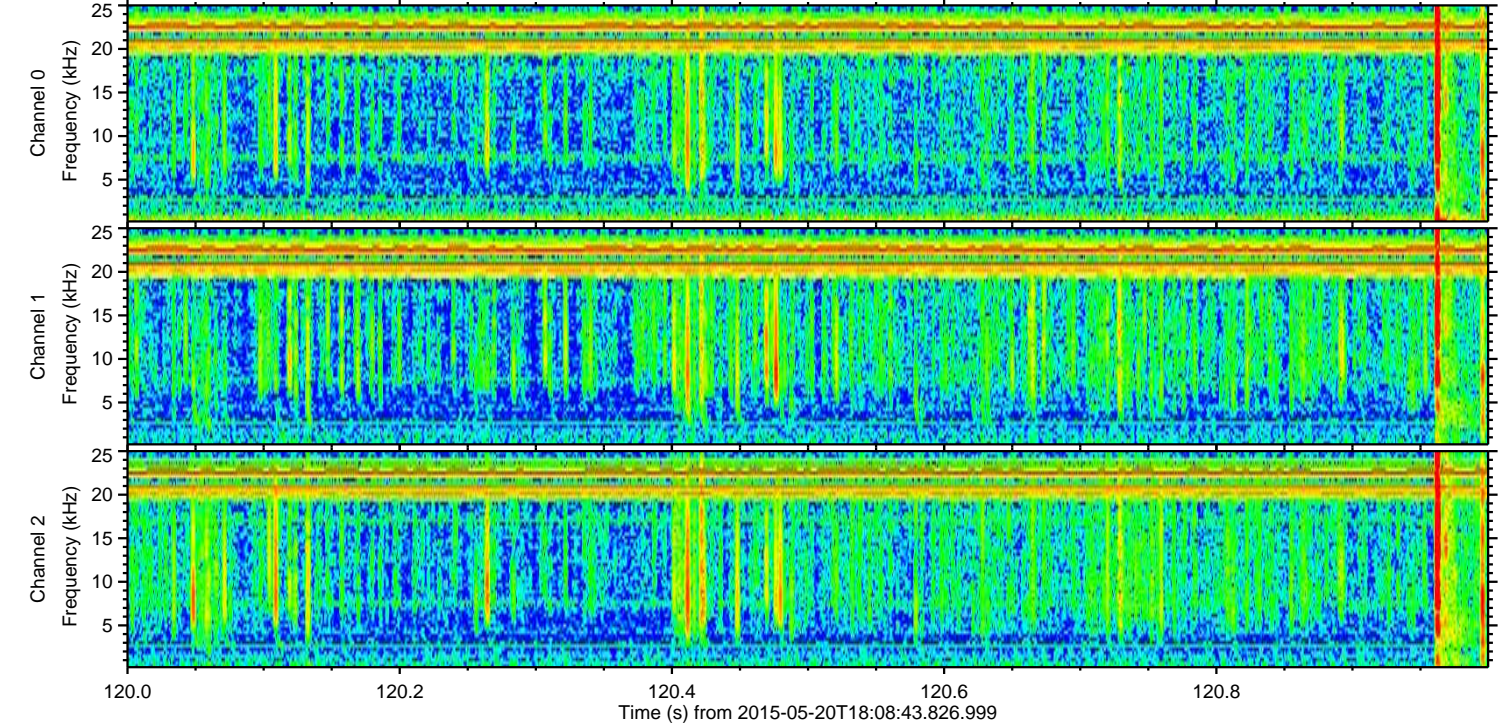
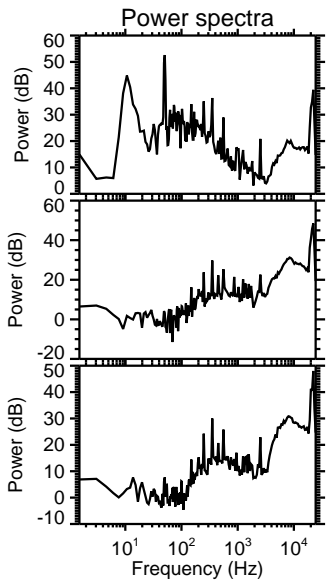
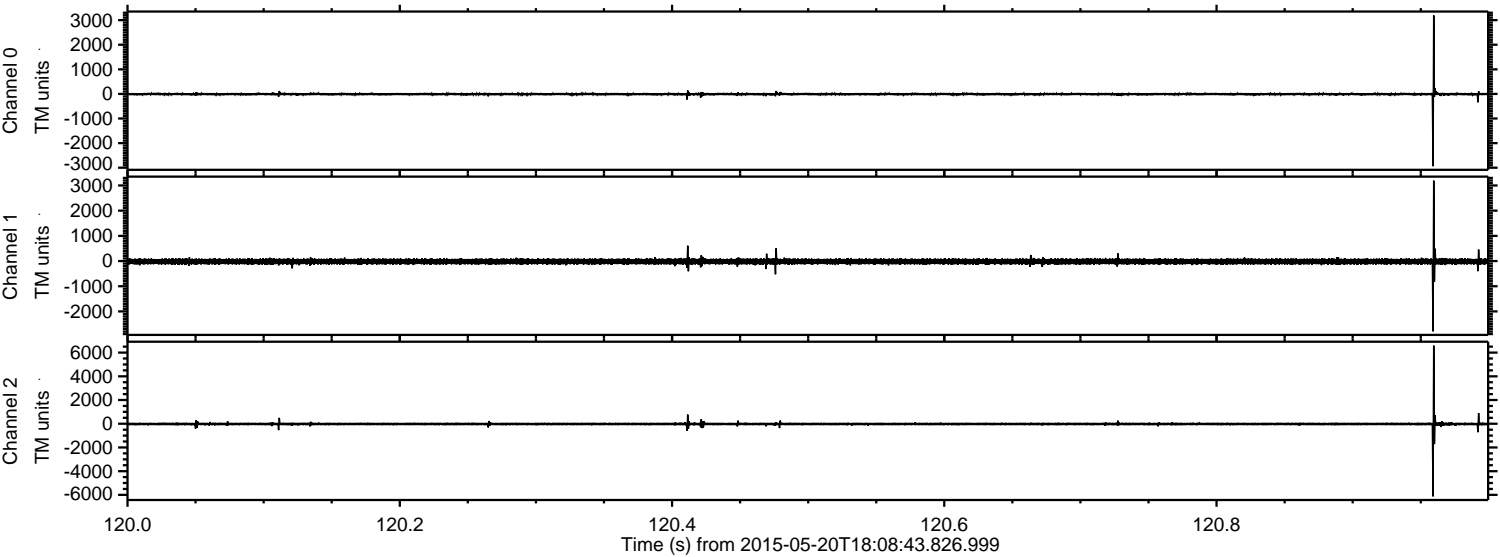



Processed Wed May 20 20:16:08 2015 by ELM ver.2012-10-06 from 001\_\_elm20150520\_180842\_\_dat00.bin

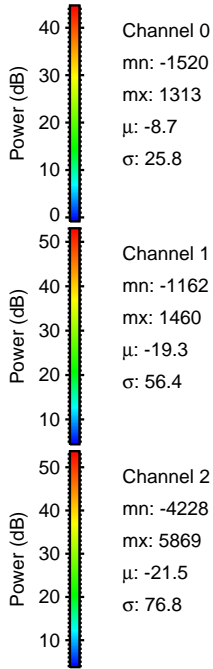
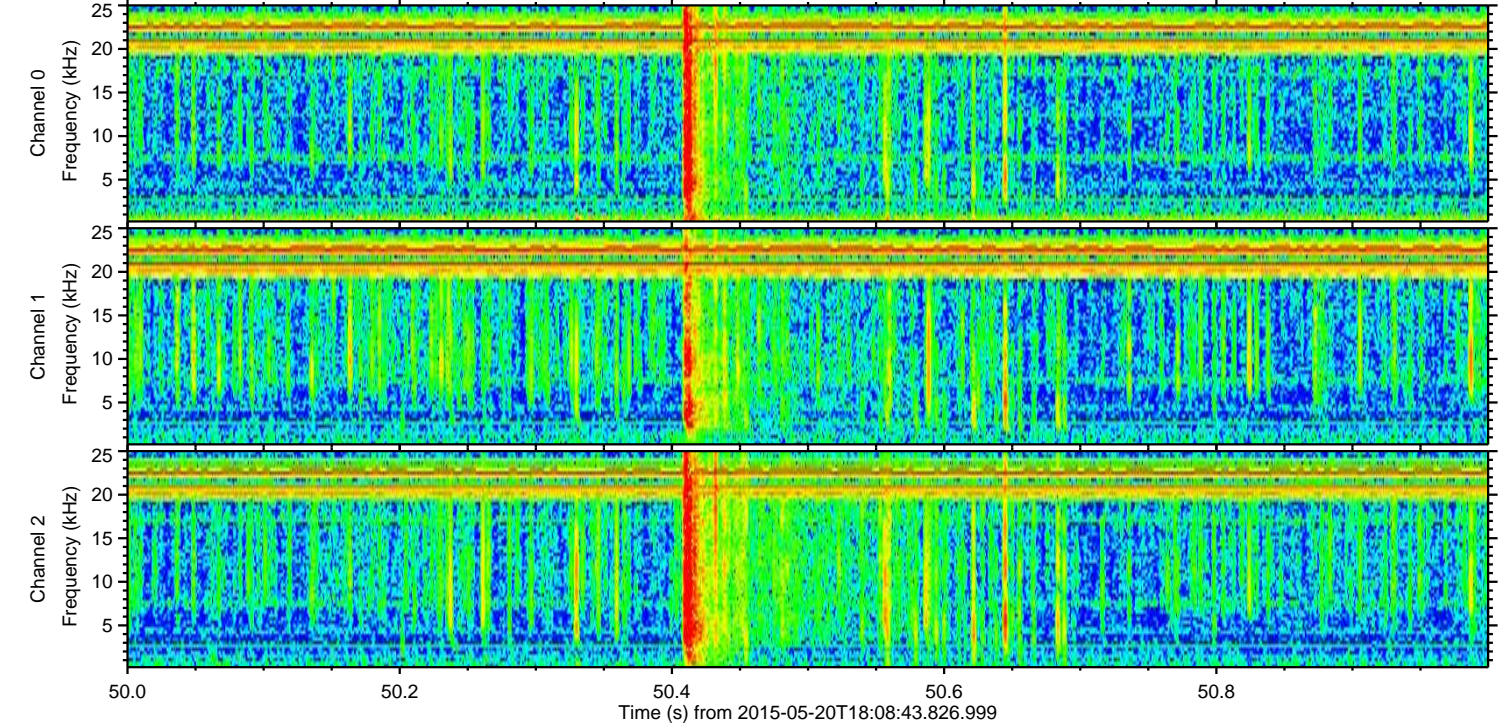
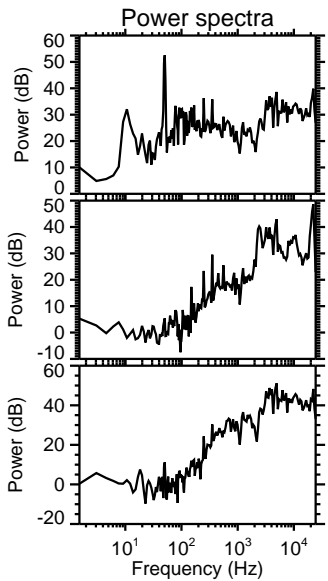
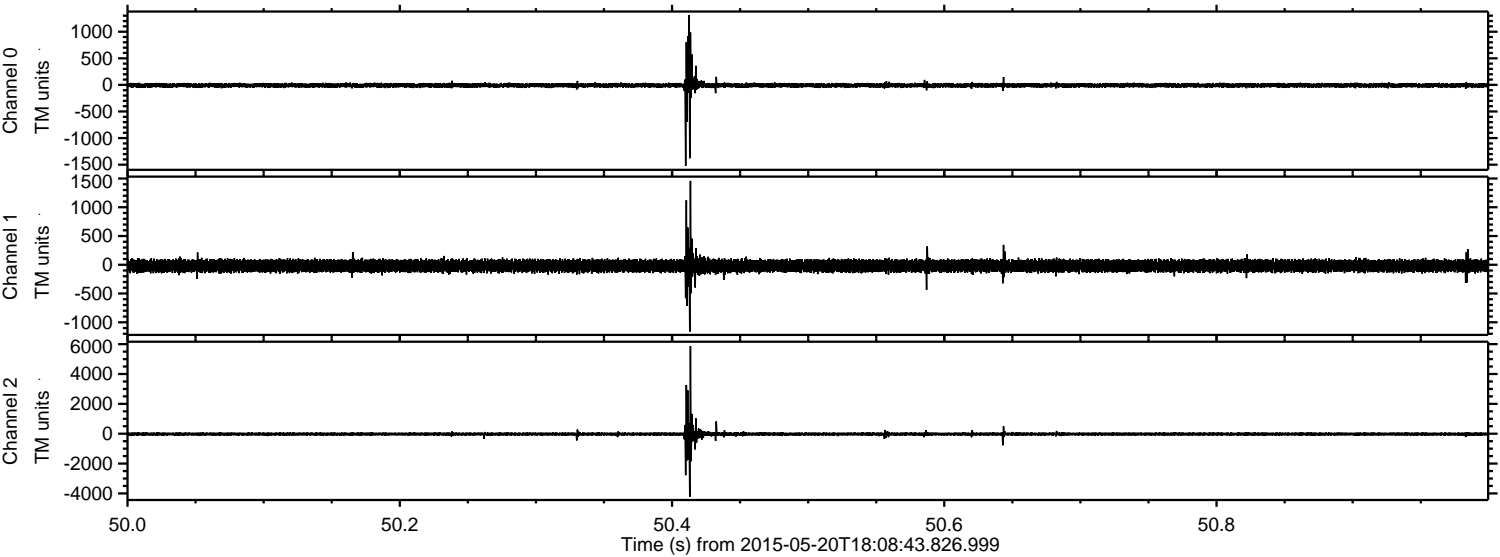



Processed Wed May 20 20:16:09 2015 by ELM ver.2012-10-06 from 001\_\_elm20150520\_180842\_\_dat00.bin

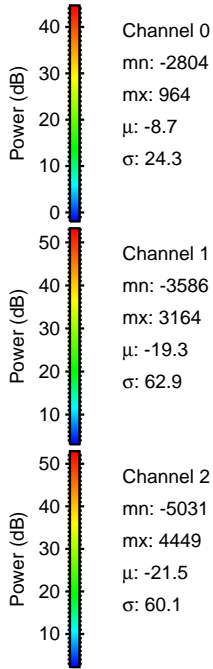
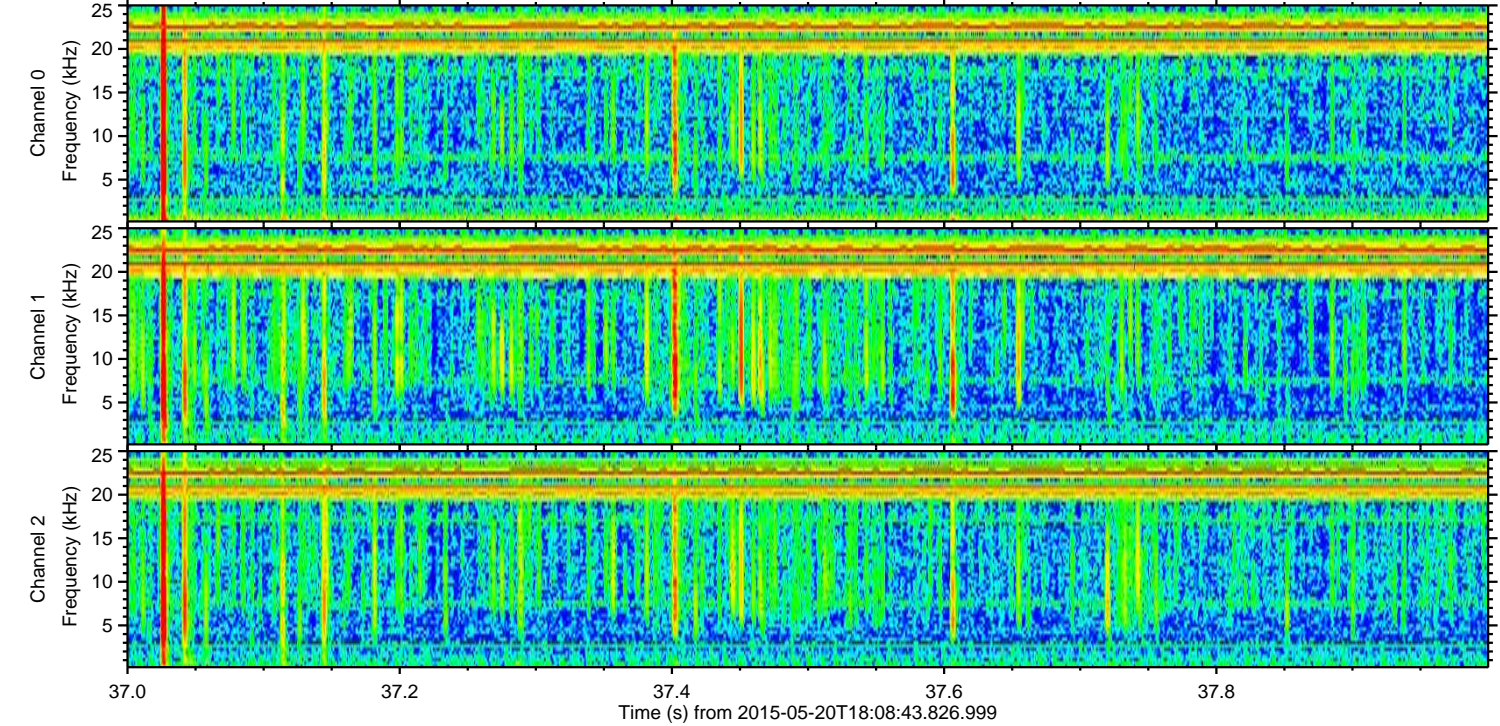
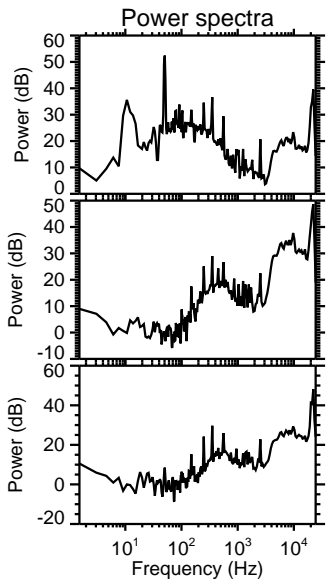
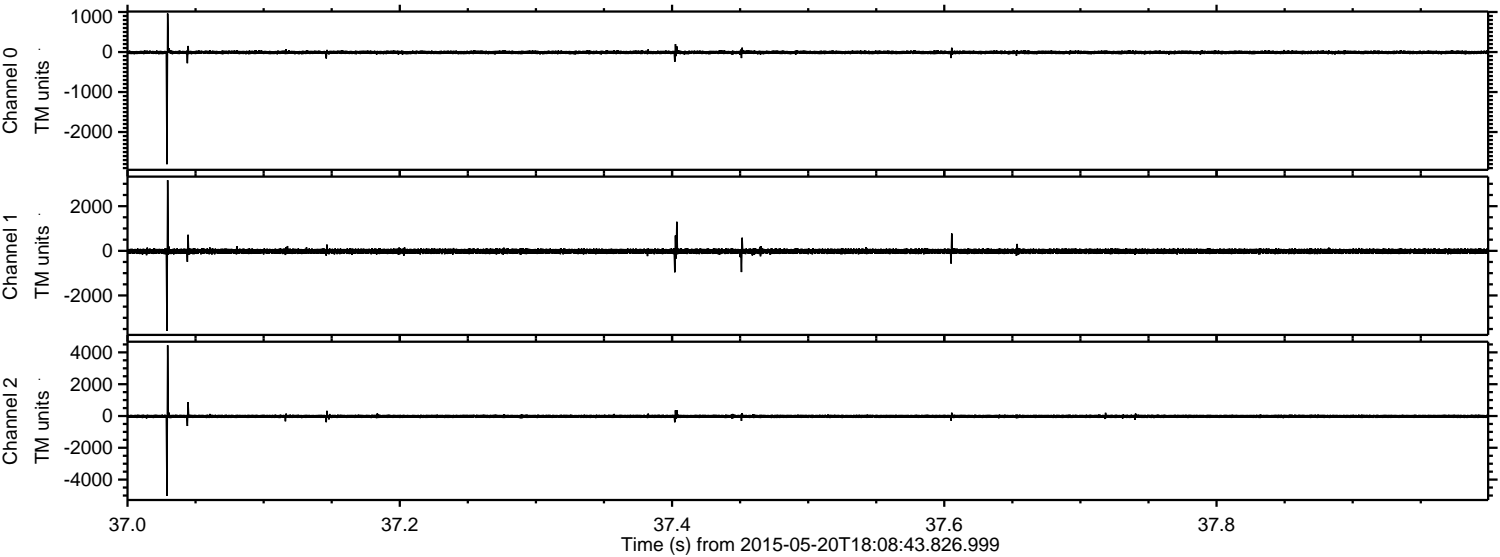



ELMAVAN 3D WAVEFORMS (Measured data sampled at 50 kHz) 49789 packets of 144 samples from 2015-05-20T18:08:43.826.999. Part 105/144

Processed Wed May 20 20:16:10 2015 by ELM ver.2012-10-06 from 001\_\_elm20150520\_180842\_\_dat00.bin

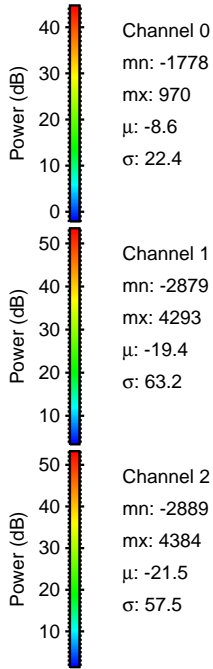
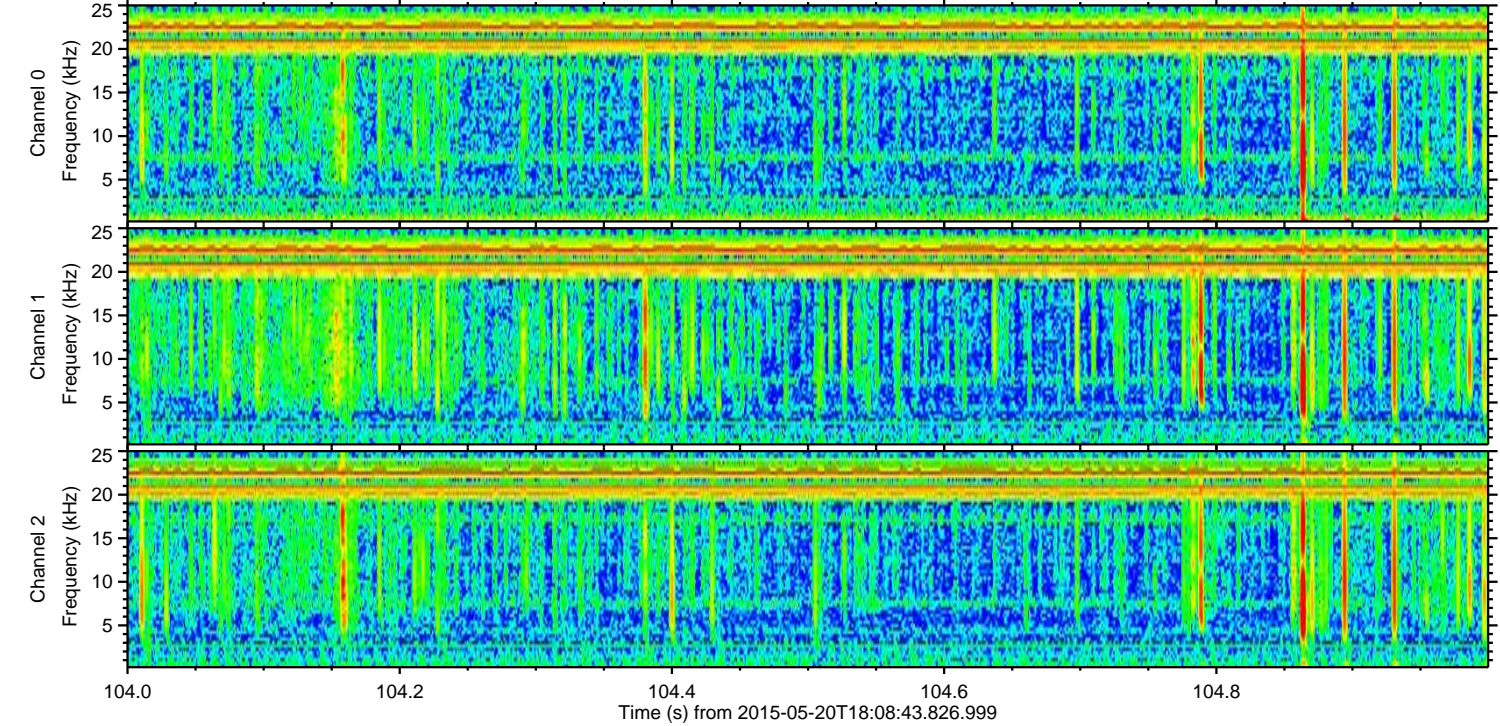
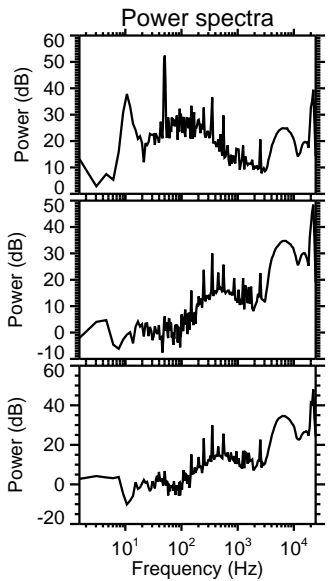
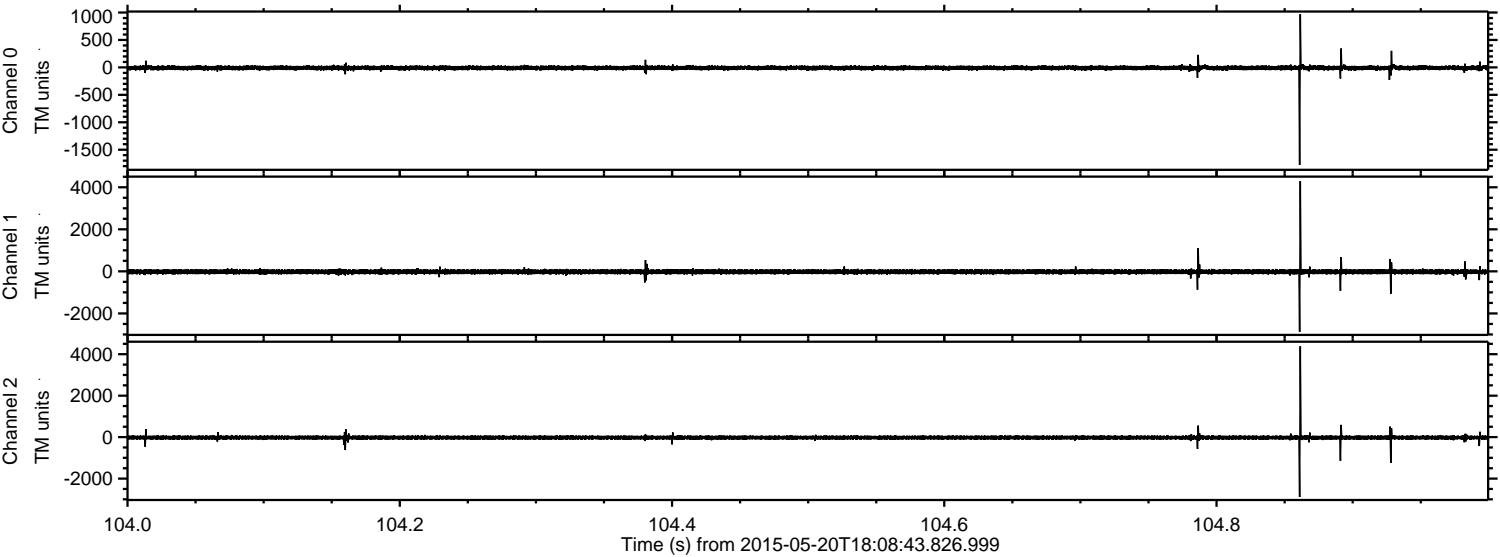



Processed Wed May 20 20:16:10 2015 by ELM ver.2012-10-06 from 001\_\_elm20150520\_180842\_\_dat00.bin

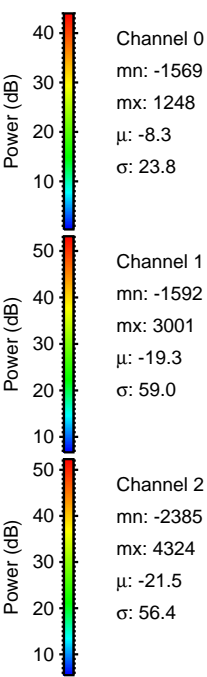
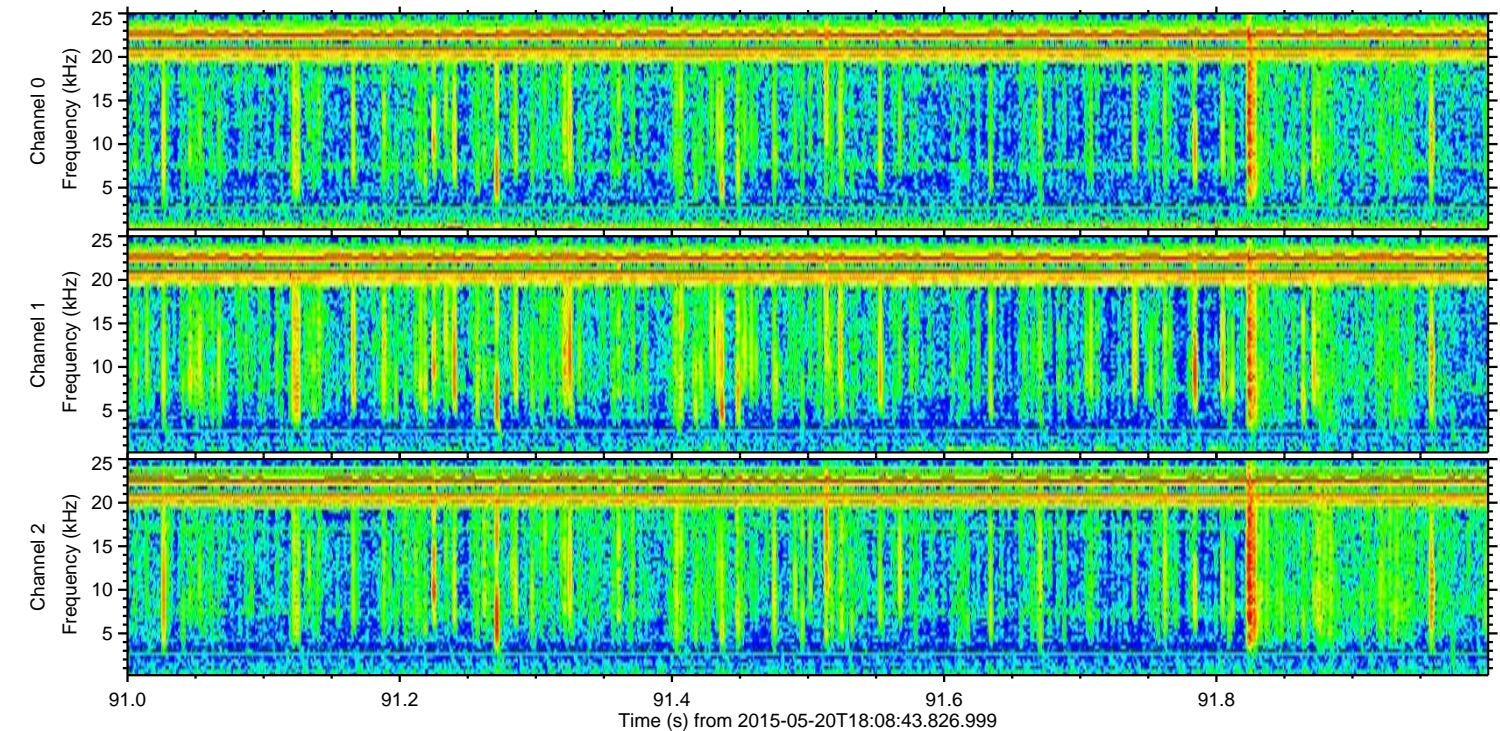
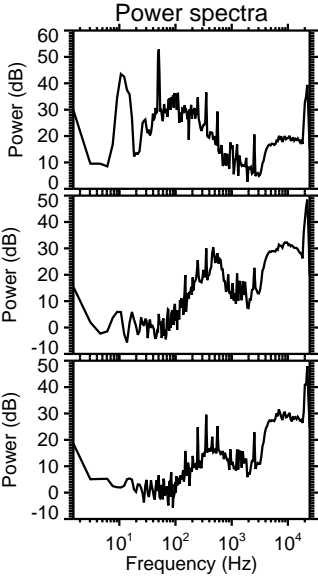
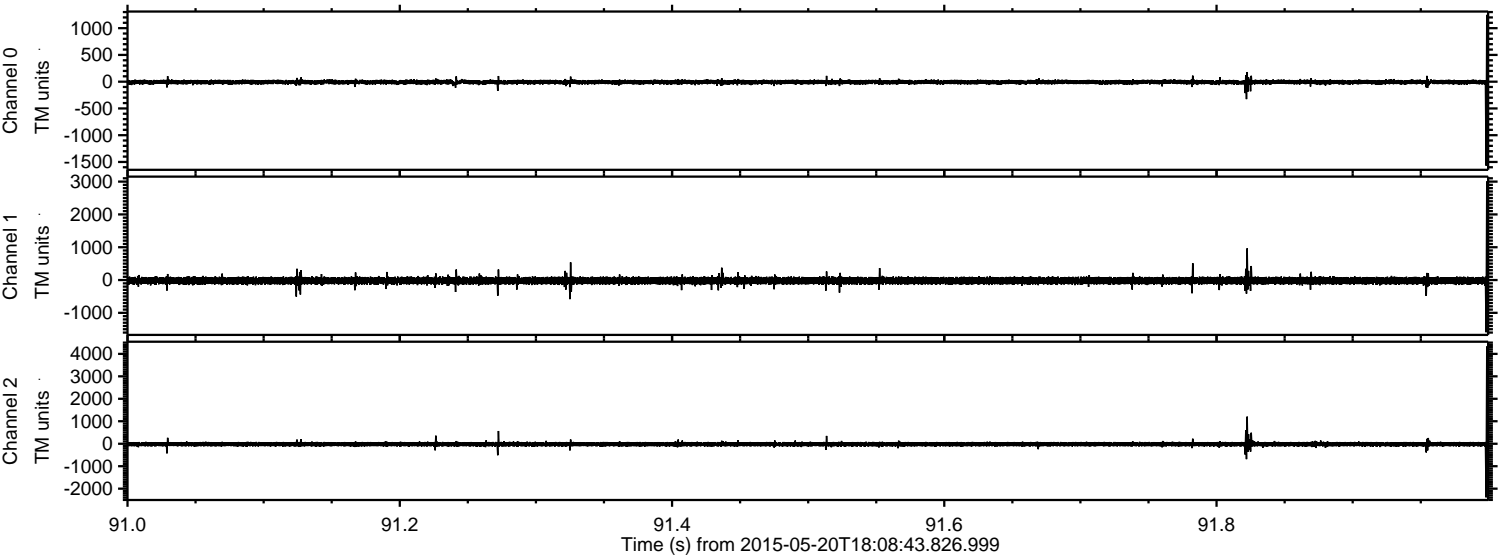

Channel 0  
mn: -1569  
mx: 1248  
 $\mu$ : -8.3  
 $\sigma$ : 23.8

Channel 1  
mn: -1592  
mx: 3001  
 $\mu$ : -19.3  
 $\sigma$ : 59.0

Channel 2  
mn: -2385  
mx: 4324  
 $\mu$ : -21.5  
 $\sigma$ : 56.4



Processed Wed May 20 20:16:11 2015 by ELM ver.2012-10-06 from 001\_\_elm20150520\_180842\_\_dat00.bin

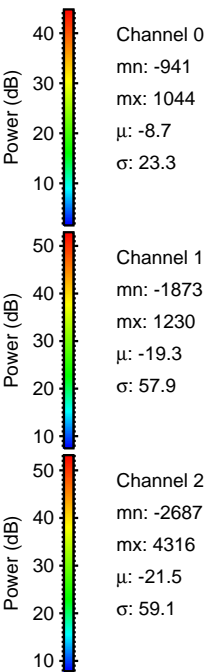
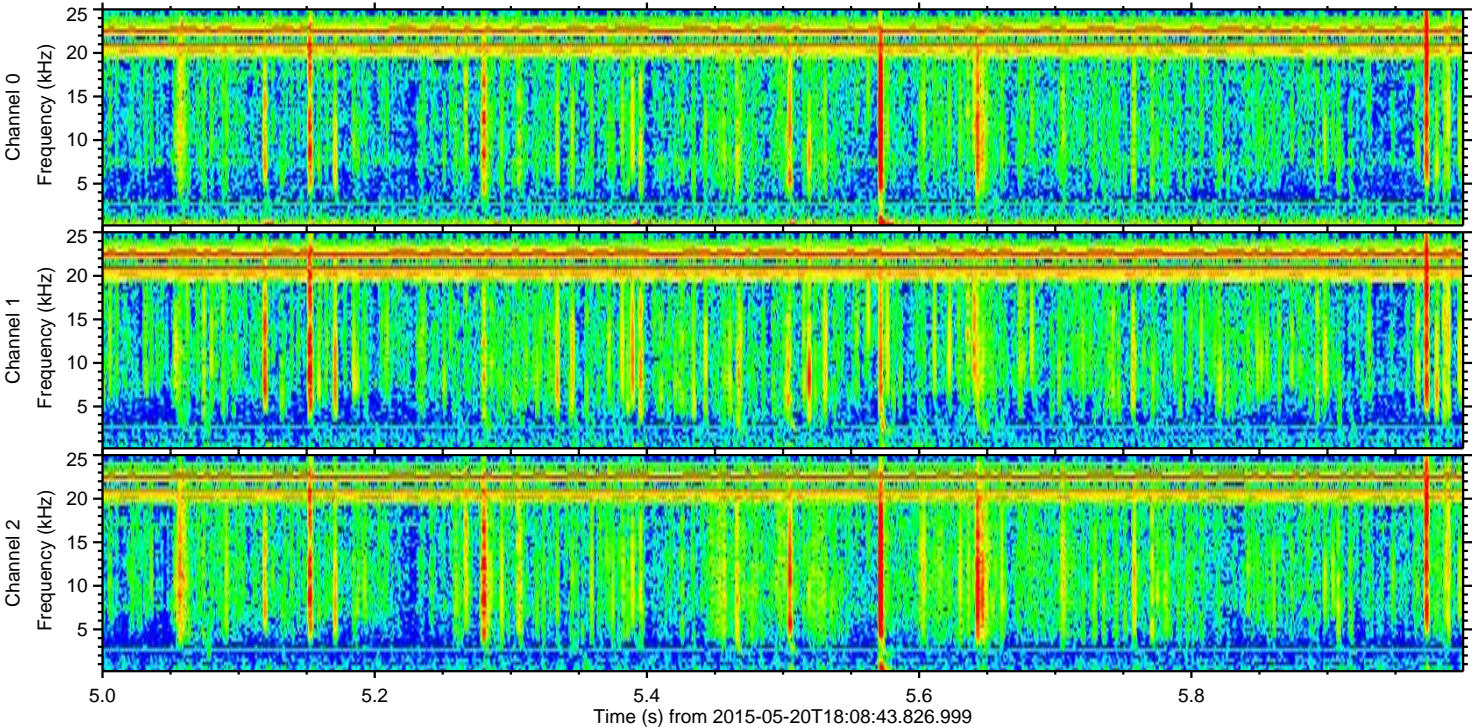
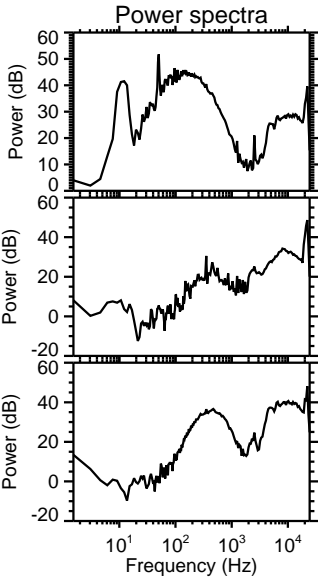
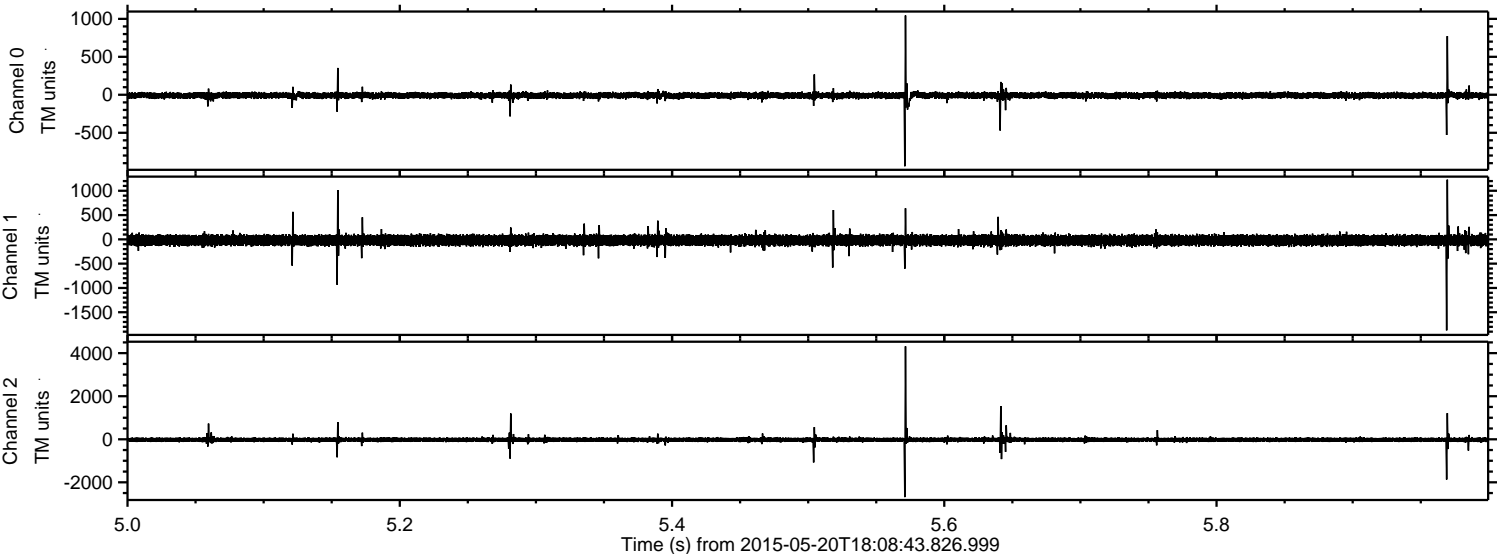



Processed Wed May 20 20:16:12 2015 by ELM ver.2012-10-06 from 001\_\_elm20150520\_180842\_\_dat00.bin

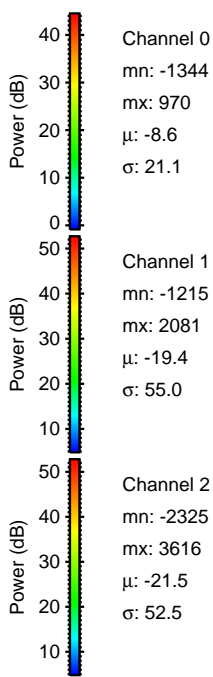
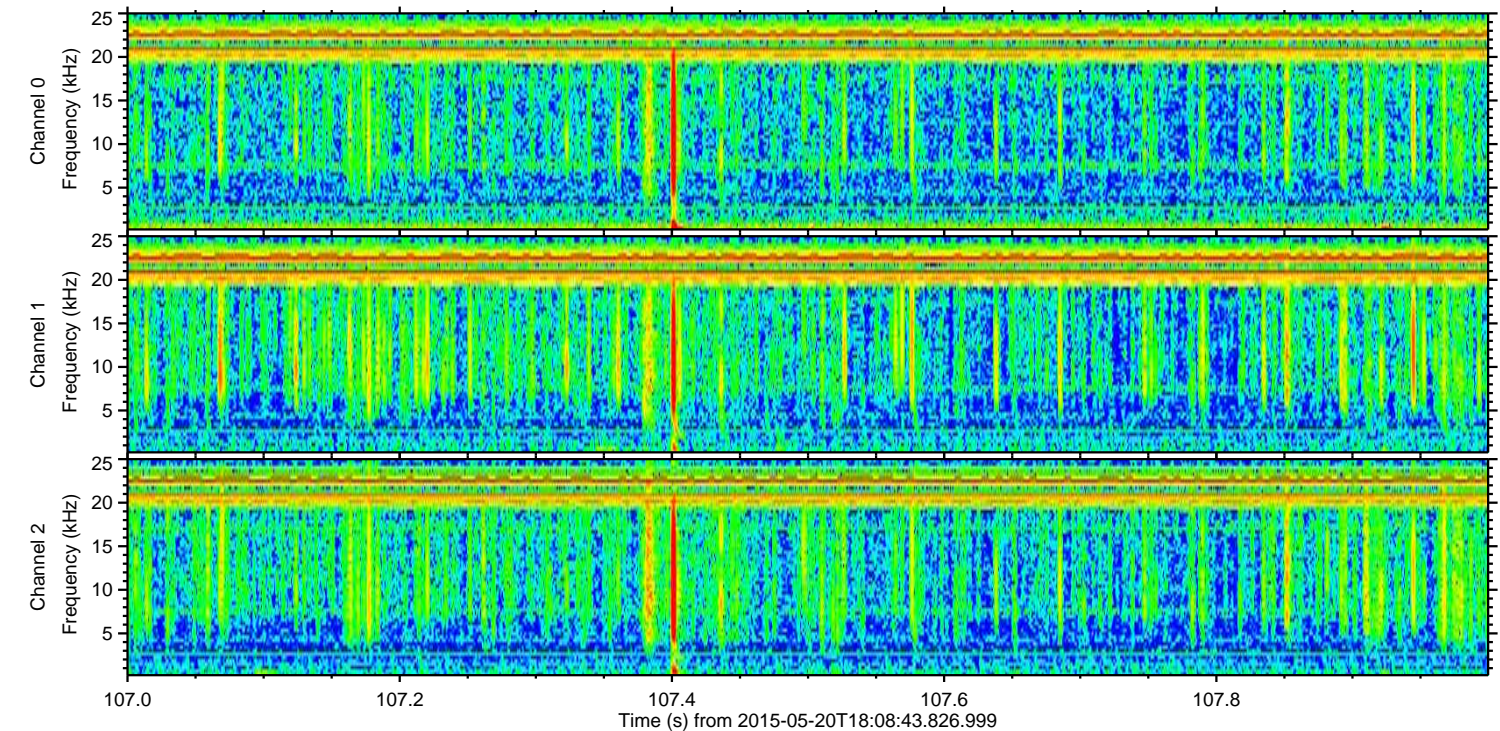
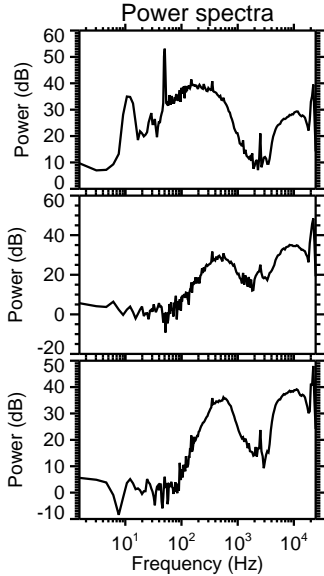
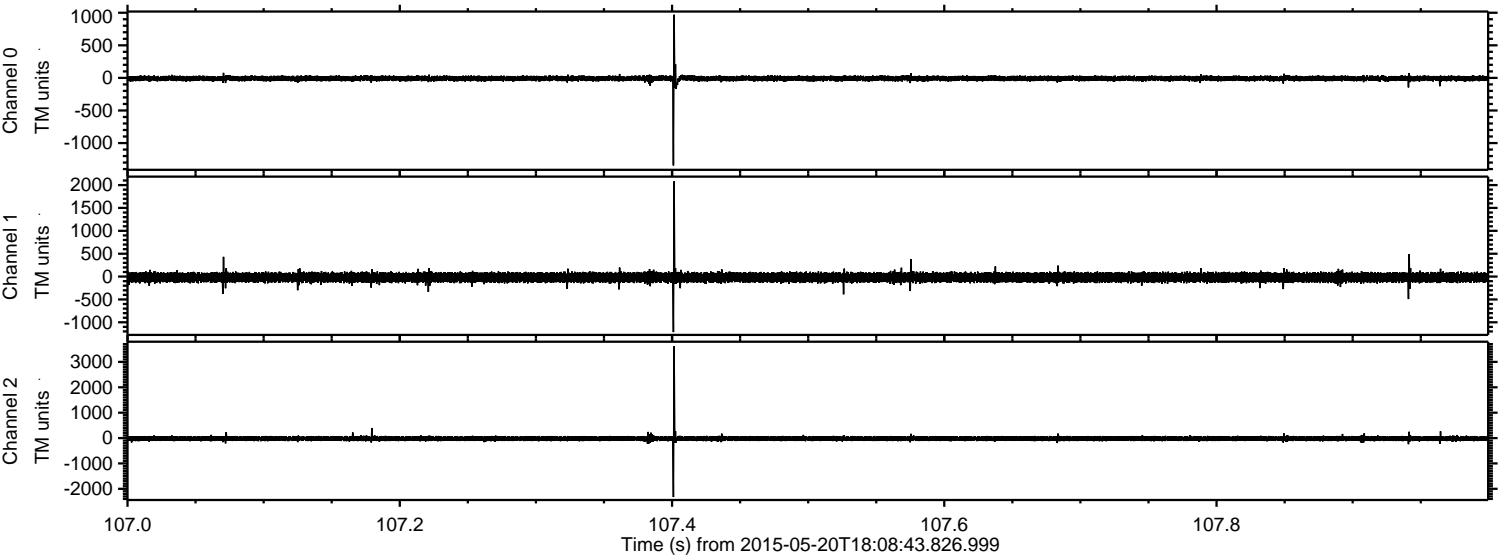

Channel 0  
mn: -1344  
mx: 970  
 $\mu$ : -8.6  
 $\sigma$ : 21.1

Channel 1  
mn: -1215  
mx: 2081  
 $\mu$ : -19.4  
 $\sigma$ : 55.0

Channel 2  
mn: -2325  
mx: 3616  
 $\mu$ : -21.5  
 $\sigma$ : 52.5



Processed Wed May 20 20:16:13 2015 by ELM ver.2012-10-06 from 001\_\_elm20150520\_180842\_\_dat00.bin

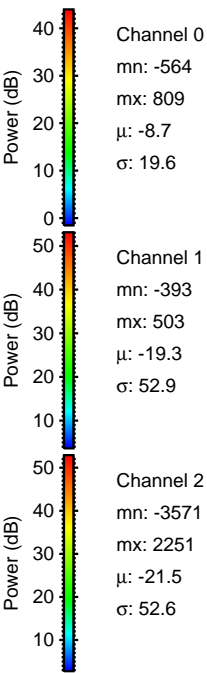
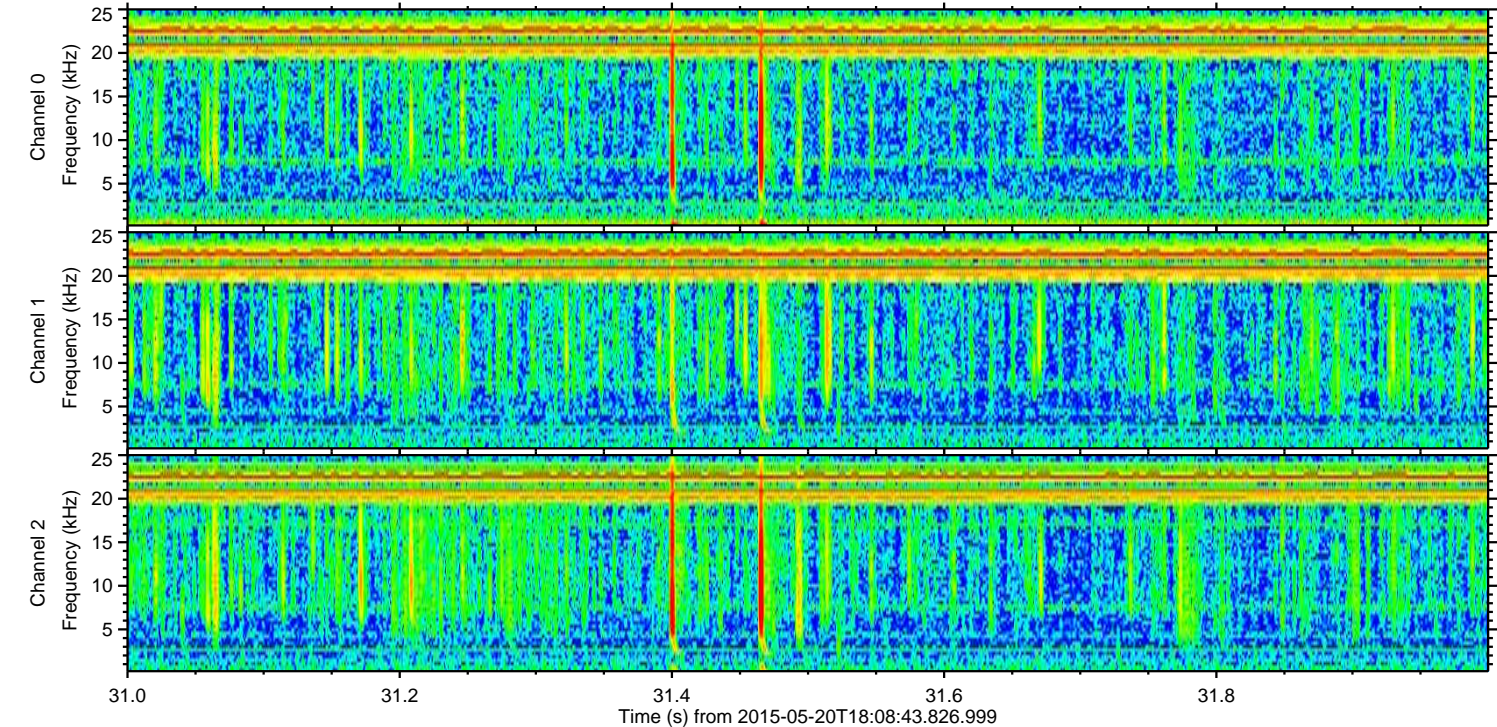
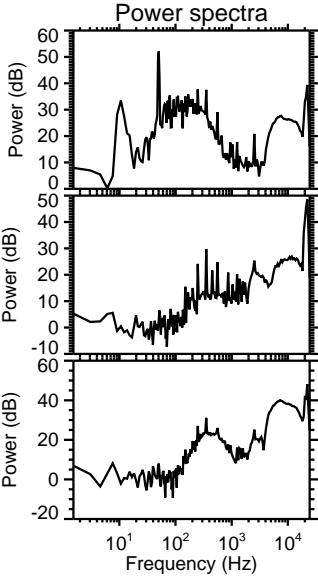
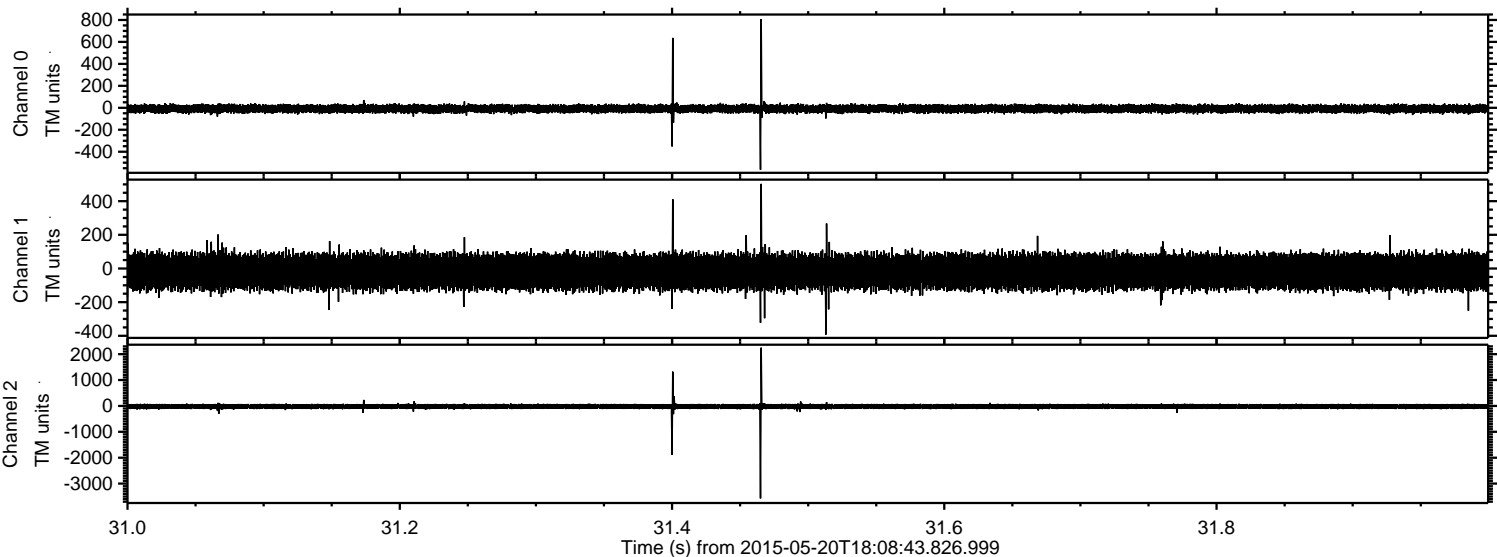

Channel 0  
mn: -564  
mx: 809  
 $\mu$ : -8.7  
 $\sigma$ : 19.6

Channel 1  
mn: -393  
mx: 503  
 $\mu$ : -19.3  
 $\sigma$ : 52.9

Channel 2  
mn: -3571  
mx: 2251  
 $\mu$ : -21.5  
 $\sigma$ : 52.6



