

ELMAVAN 3D WAVEFORMS (Measured data sampled at 50 kHz) 49619 packets of 144 samples from 2015-05-20T16:33:40.609.000.

Processed Wed May 20 18:40:31 2015 by ELM ver.2012-10-06 from 001\_\_elm20150520\_163339\_\_dat00.bin

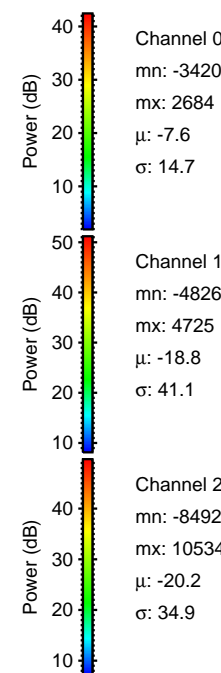

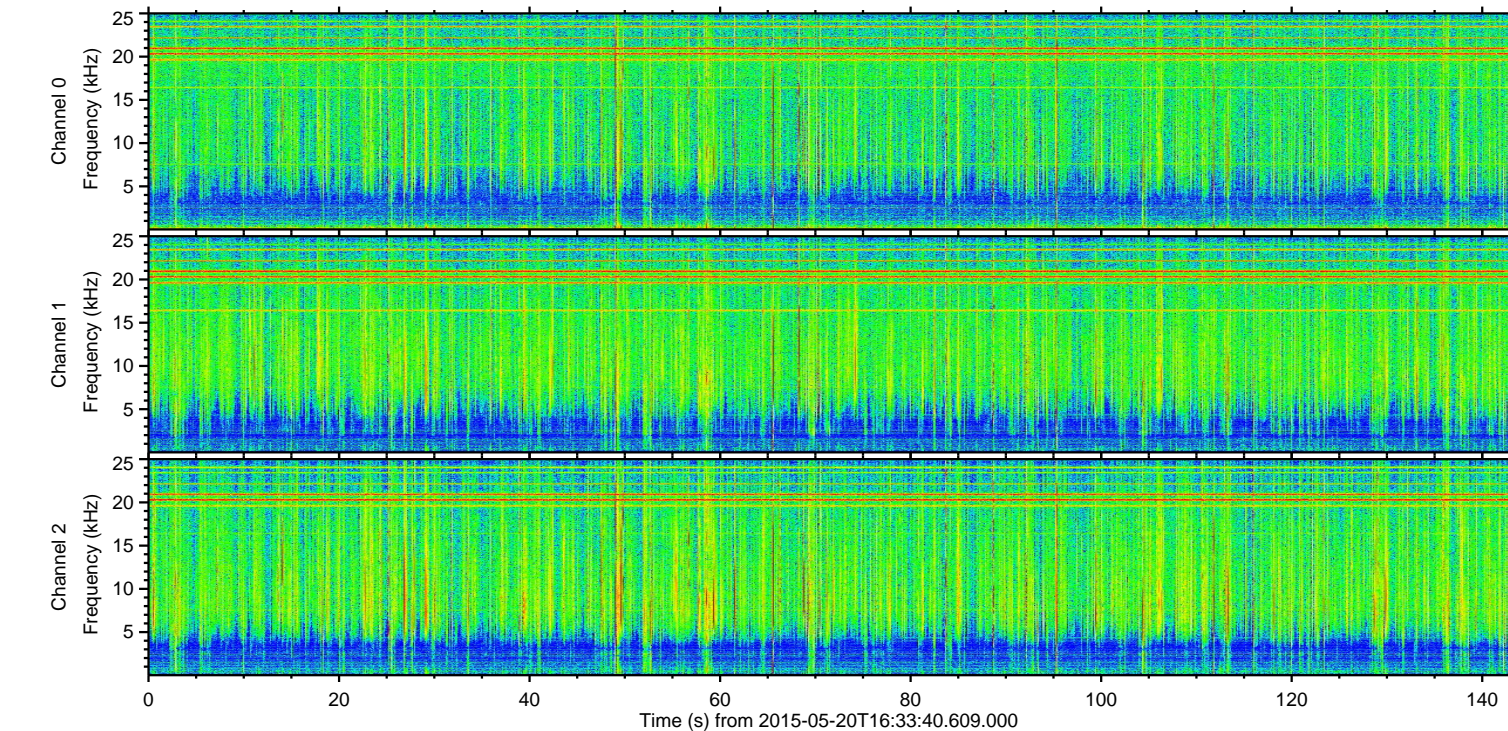
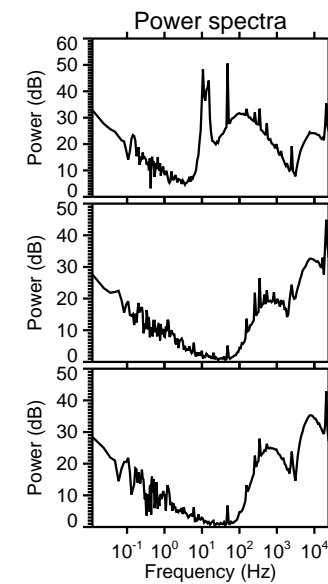
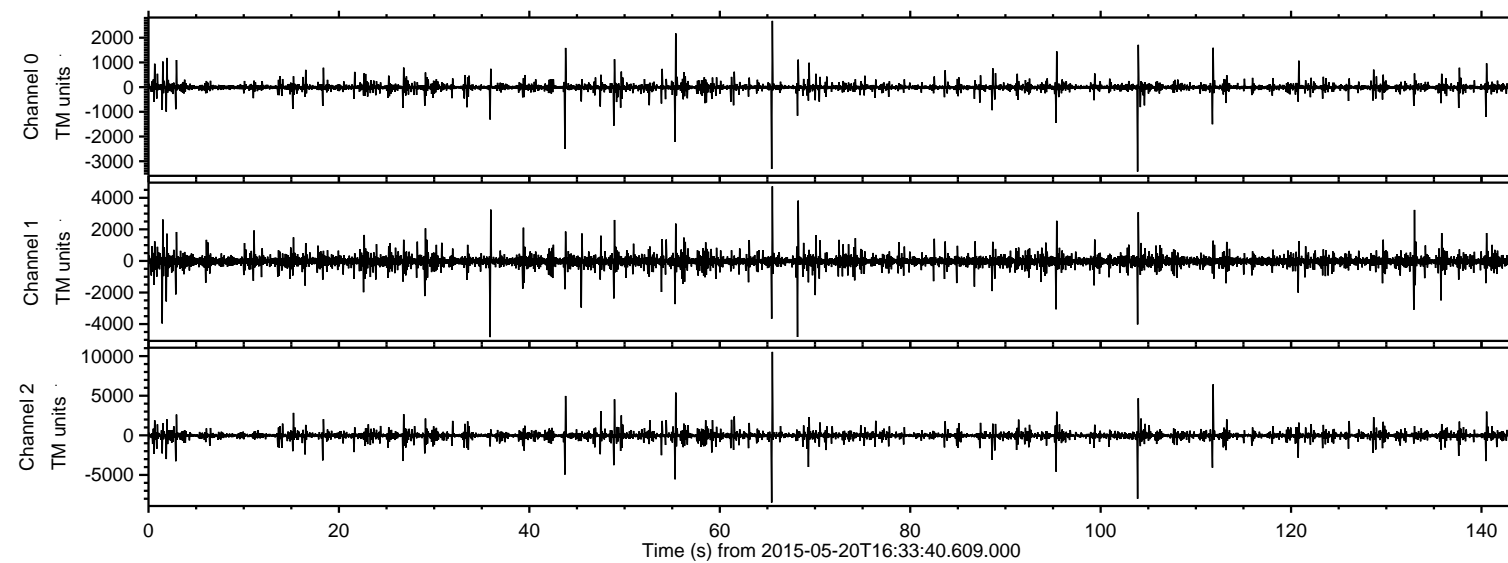

Processed Wed May 20 18:40:46 2015 by ELM ver.2012-10-06 from 001\_\_elm20150520\_163339\_\_dat00.bin

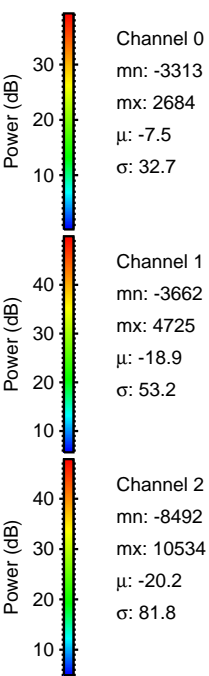
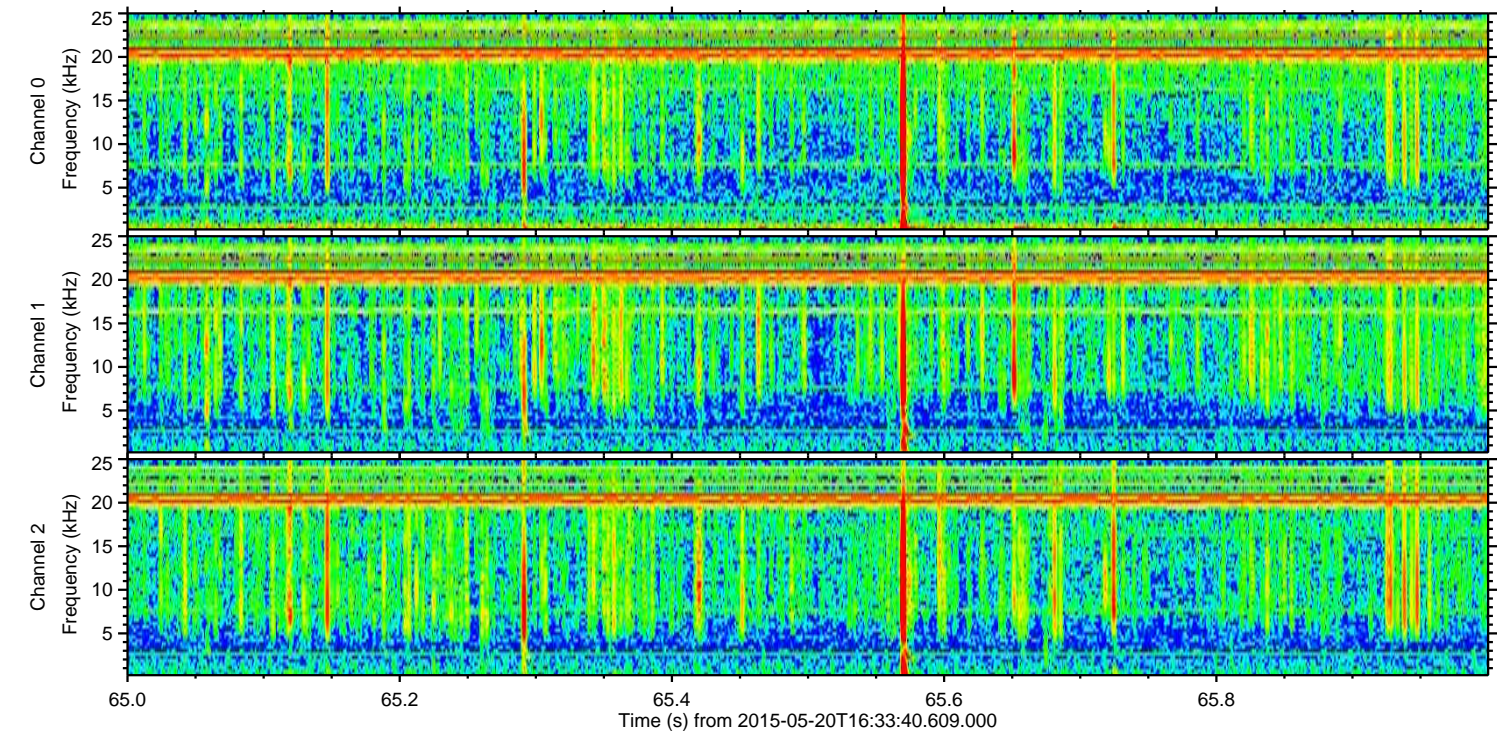
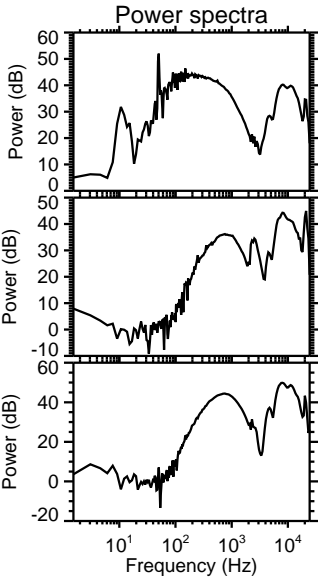
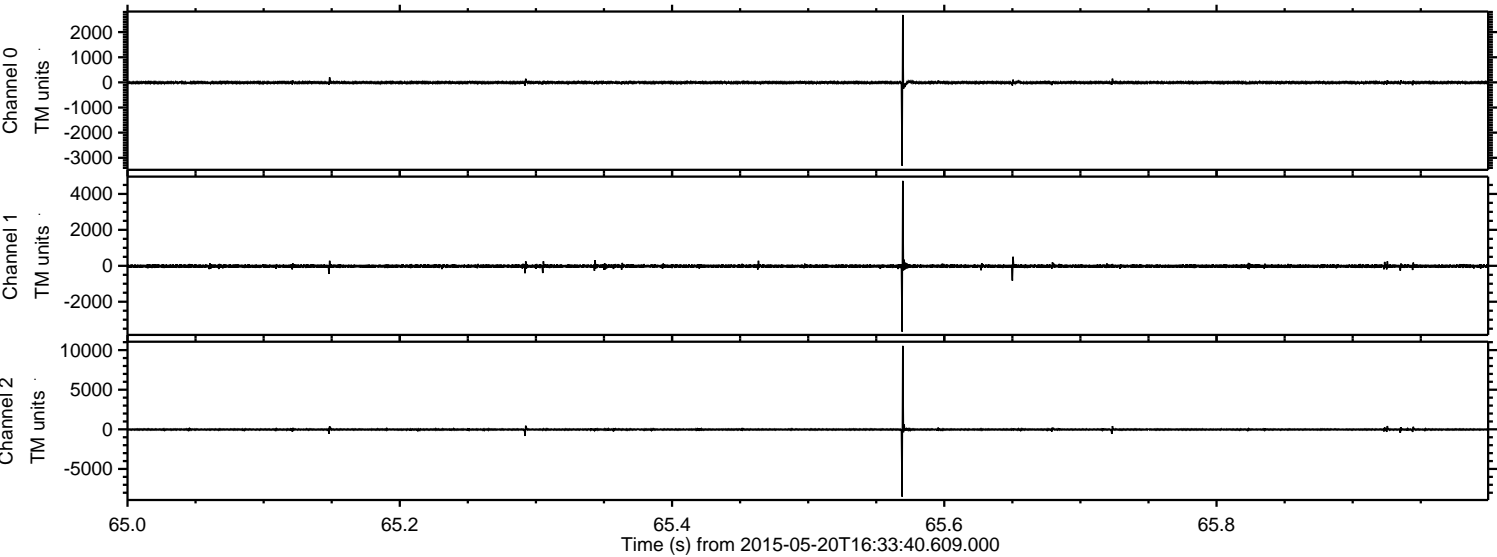



ELMAVAN 3D WAVEFORMS (Measured data sampled at 50 kHz) 49619 packets of 144 samples from 2015-05-20T16:33:40.609.000. Part 104/143

Processed Wed May 20 18:40:47 2015 by ELM ver.2012-10-06 from 001\_\_elm20150520\_163339\_\_dat00.bin

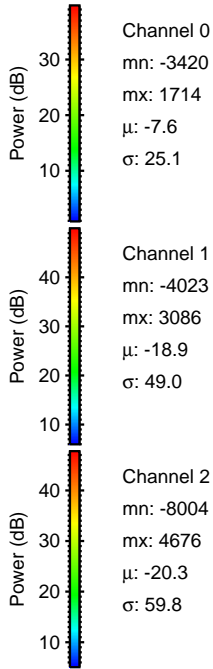
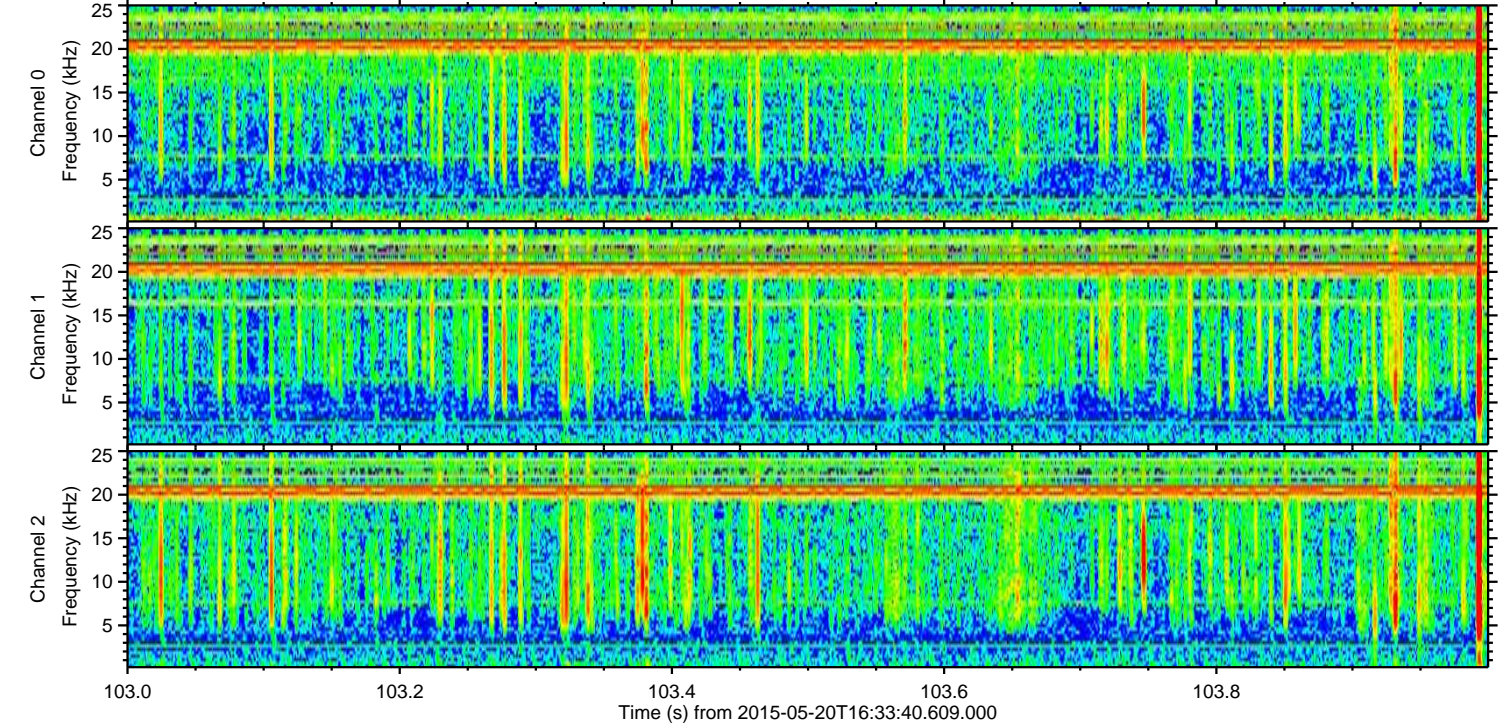
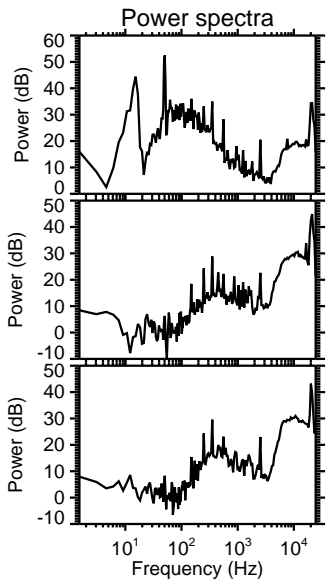
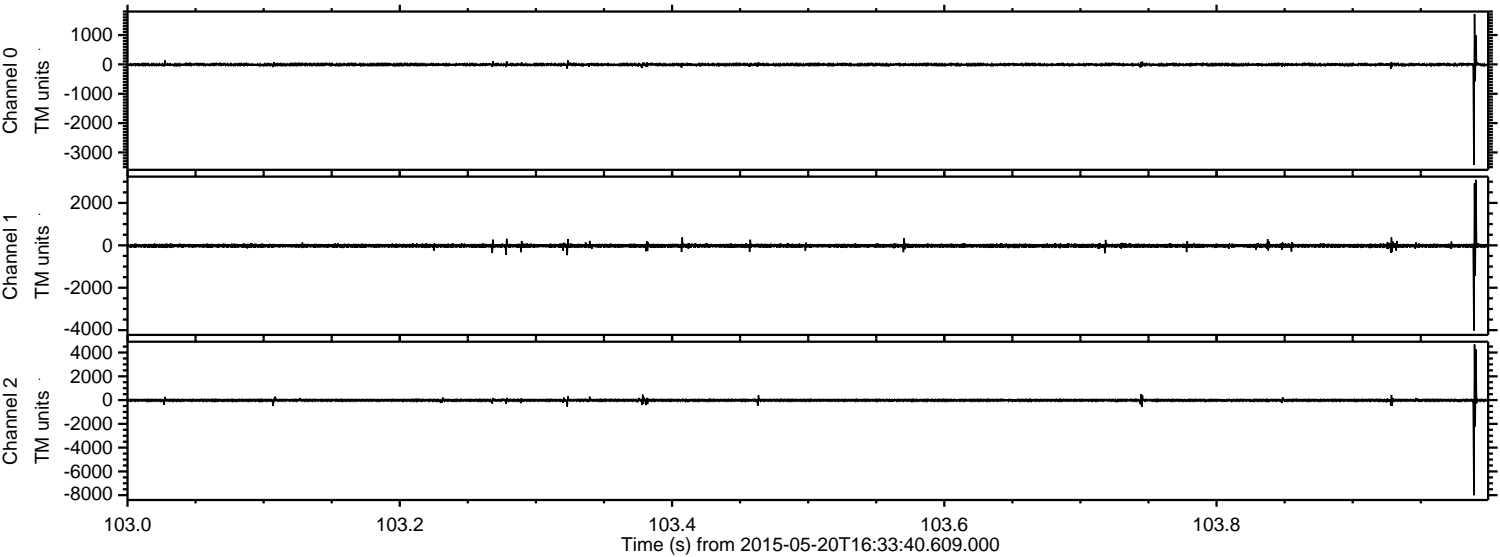

Channel 0  
mn: -3420  
mx: 1714  
 $\mu$ : -7.6  
 $\sigma$ : 25.1

Channel 1  
mn: -4023  
mx: 3086  
 $\mu$ : -18.9  
 $\sigma$ : 49.0

Channel 2  
mn: -8004  
mx: 4676  
 $\mu$ : -20.3  
 $\sigma$ : 59.8



ELMAVAN 3D WAVEFORMS (Measured data sampled at 50 kHz) 49619 packets of 144 samples from 2015-05-20T16:33:40.609.000. Part 112/143

Processed Wed May 20 18:40:48 2015 by ELM ver.2012-10-06 from 001\_\_elm20150520\_163339\_\_dat00.bin

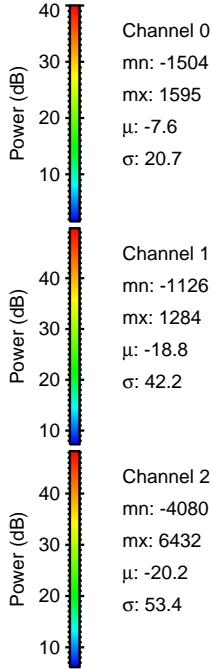
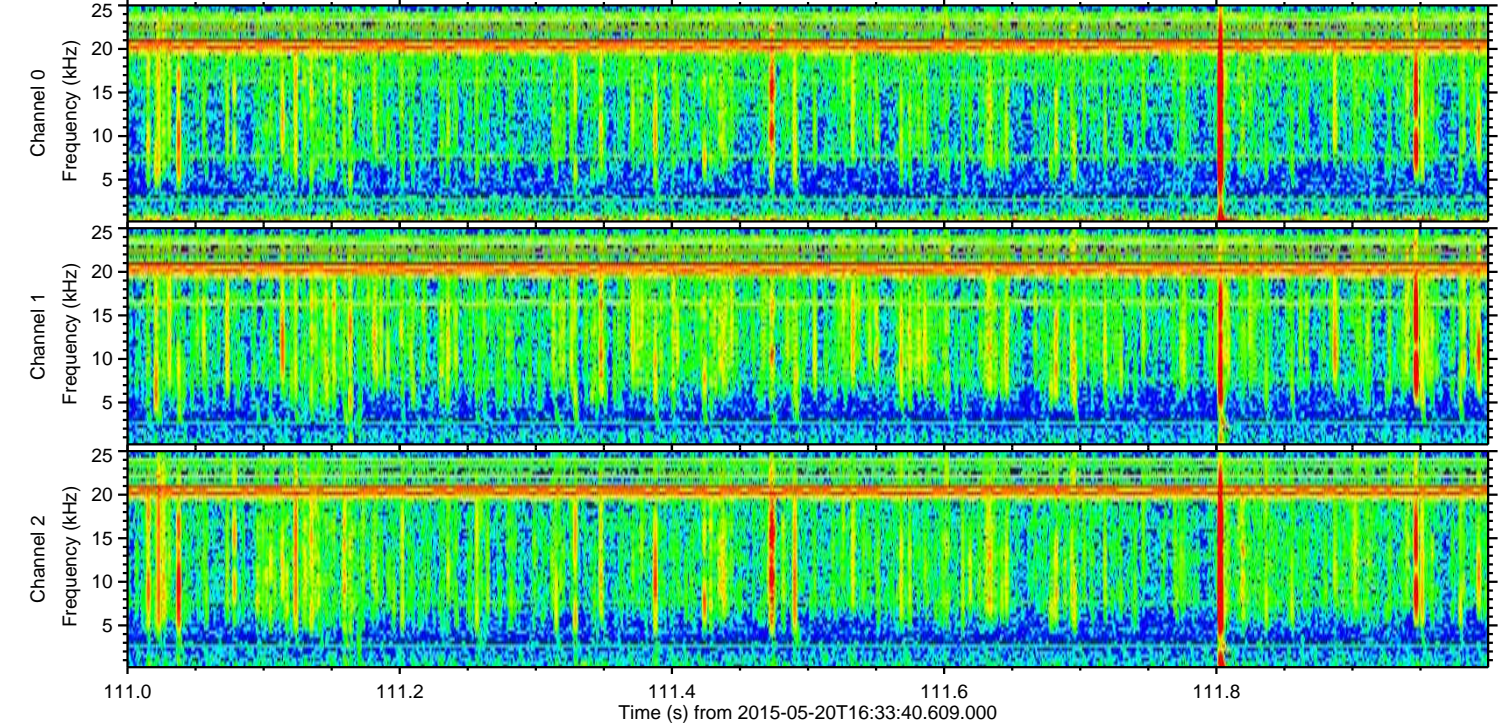
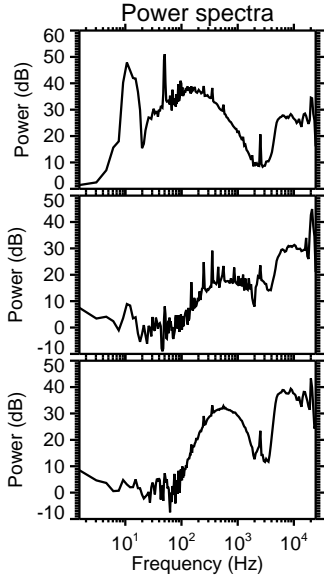
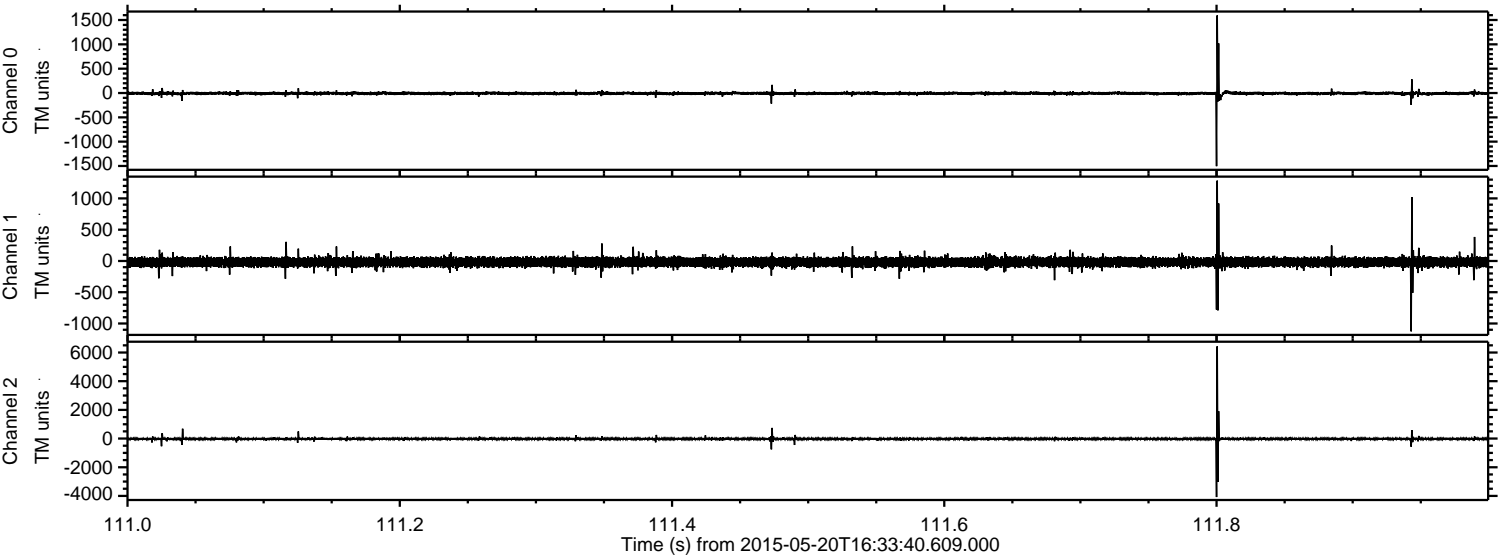



Processed Wed May 20 18:40:49 2015 by ELM ver.2012-10-06 from 001\_\_elm20150520\_163339\_\_dat00.bin

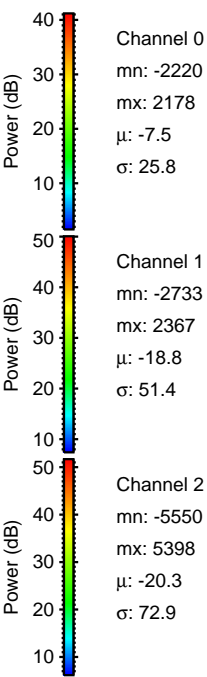
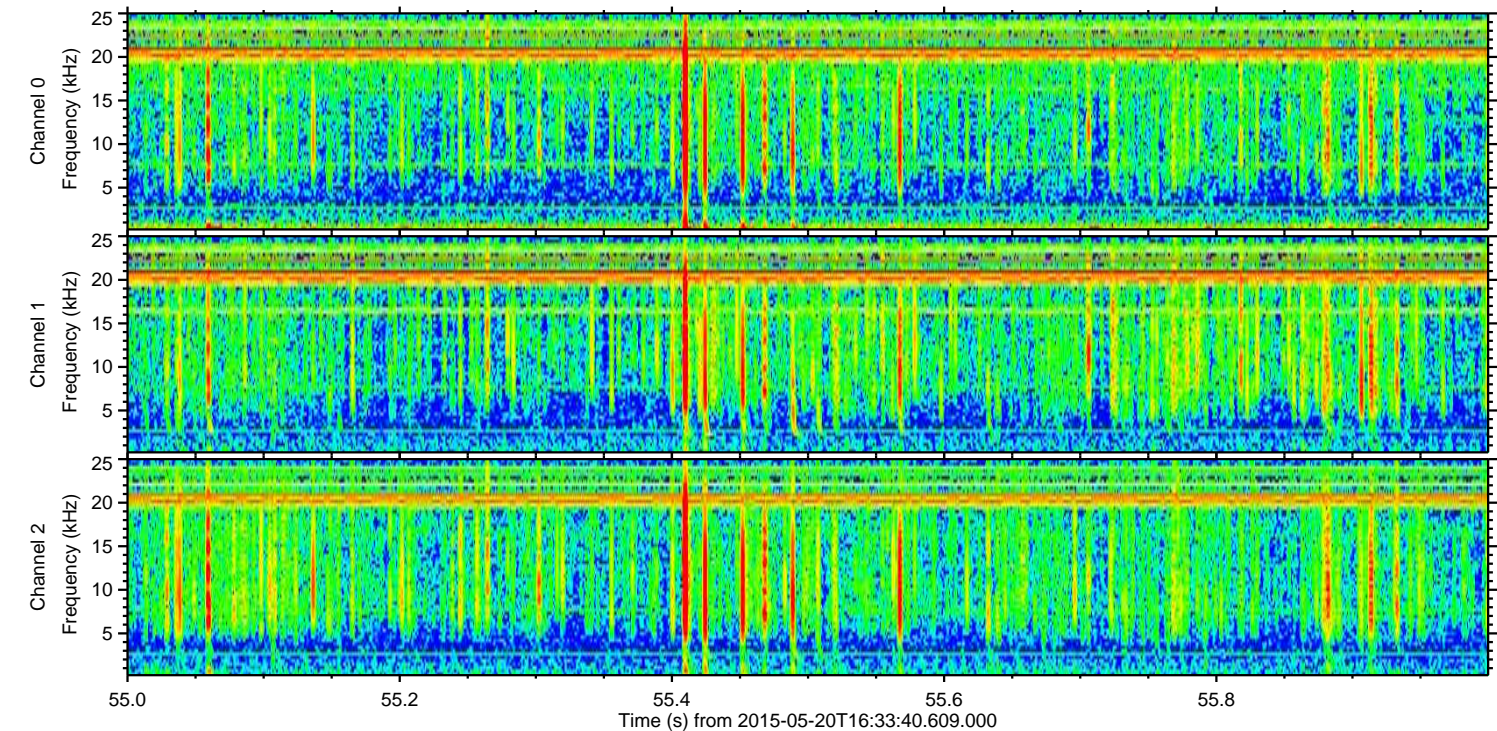
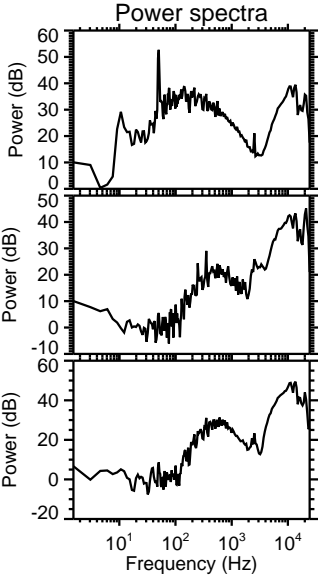
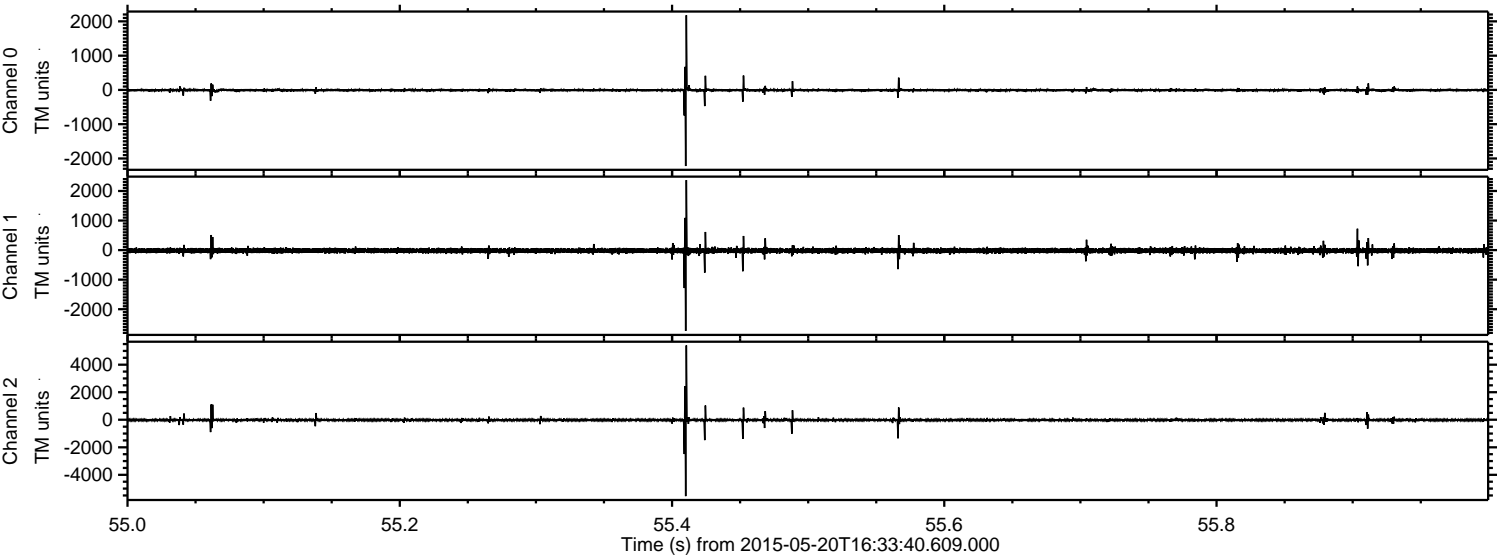



Processed Wed May 20 18:40:51 2015 by ELM ver.2012-10-06 from 001\_\_elm20150520\_163339\_\_dat00.bin

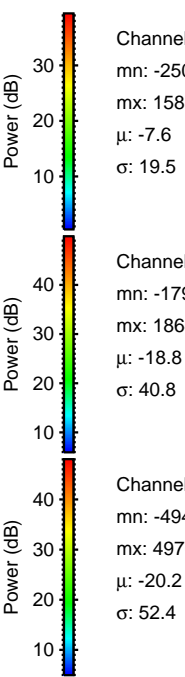
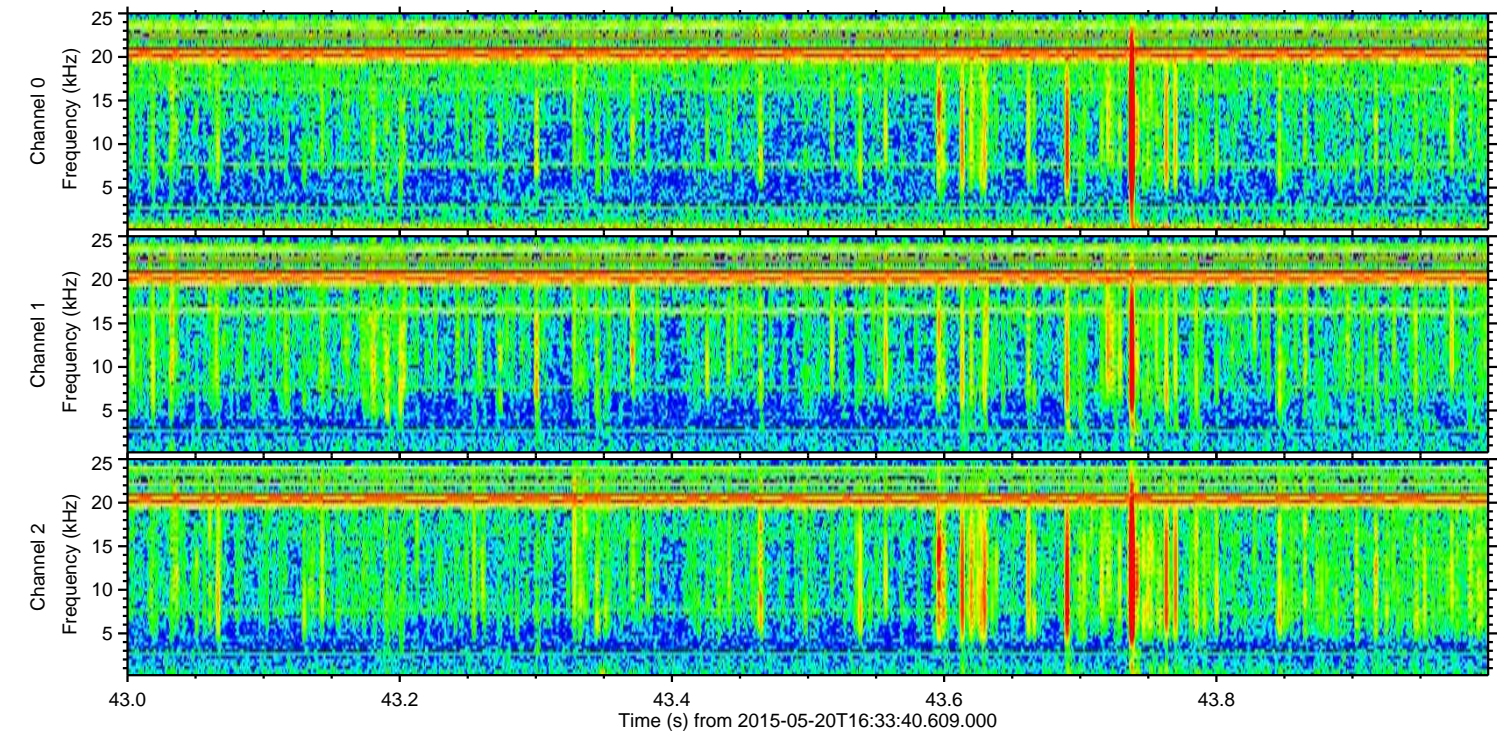
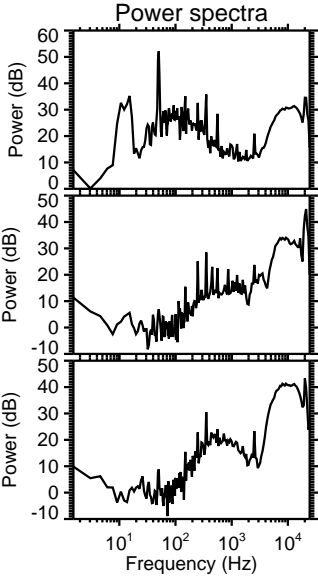
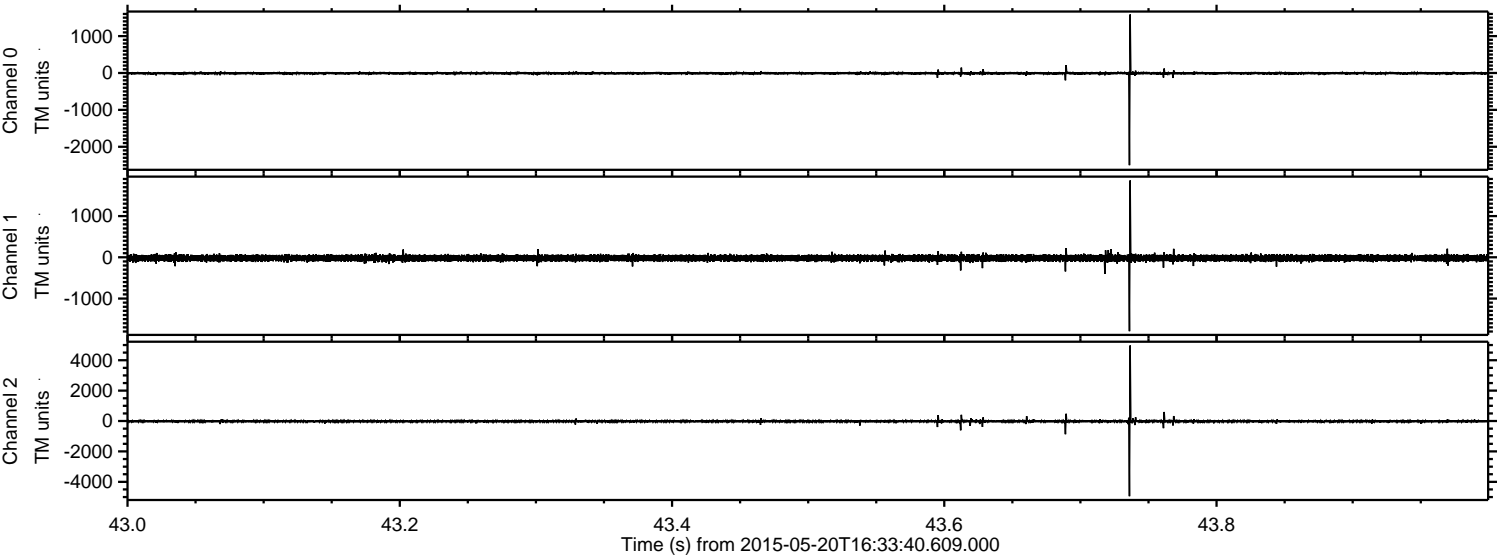

Channel 0  
mn: -2501  
mx: 1587  
 $\mu$ : -7.6  
 $\sigma$ : 19.5

Channel 1  
mn: -1793  
mx: 1864  
 $\mu$ : -18.8  
 $\sigma$ : 40.8

Channel 2  
mn: -4948  
mx: 4970  
 $\mu$ : -20.2  
 $\sigma$ : 52.4



ELMAVAN 3D WAVEFORMS (Measured data sampled at 50 kHz) 49619 packets of 144 samples from 2015-05-20T16:33:40.609.000. Part 36/143

Processed Wed May 20 18:40:52 2015 by ELM ver.2012-10-06 from 001\_\_elm20150520\_163339\_\_dat00.bin

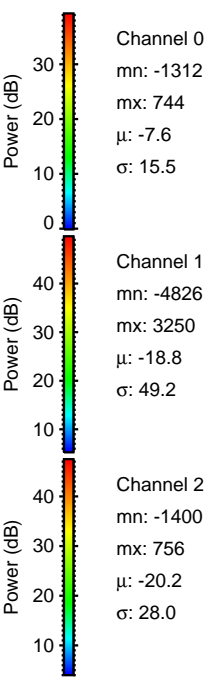
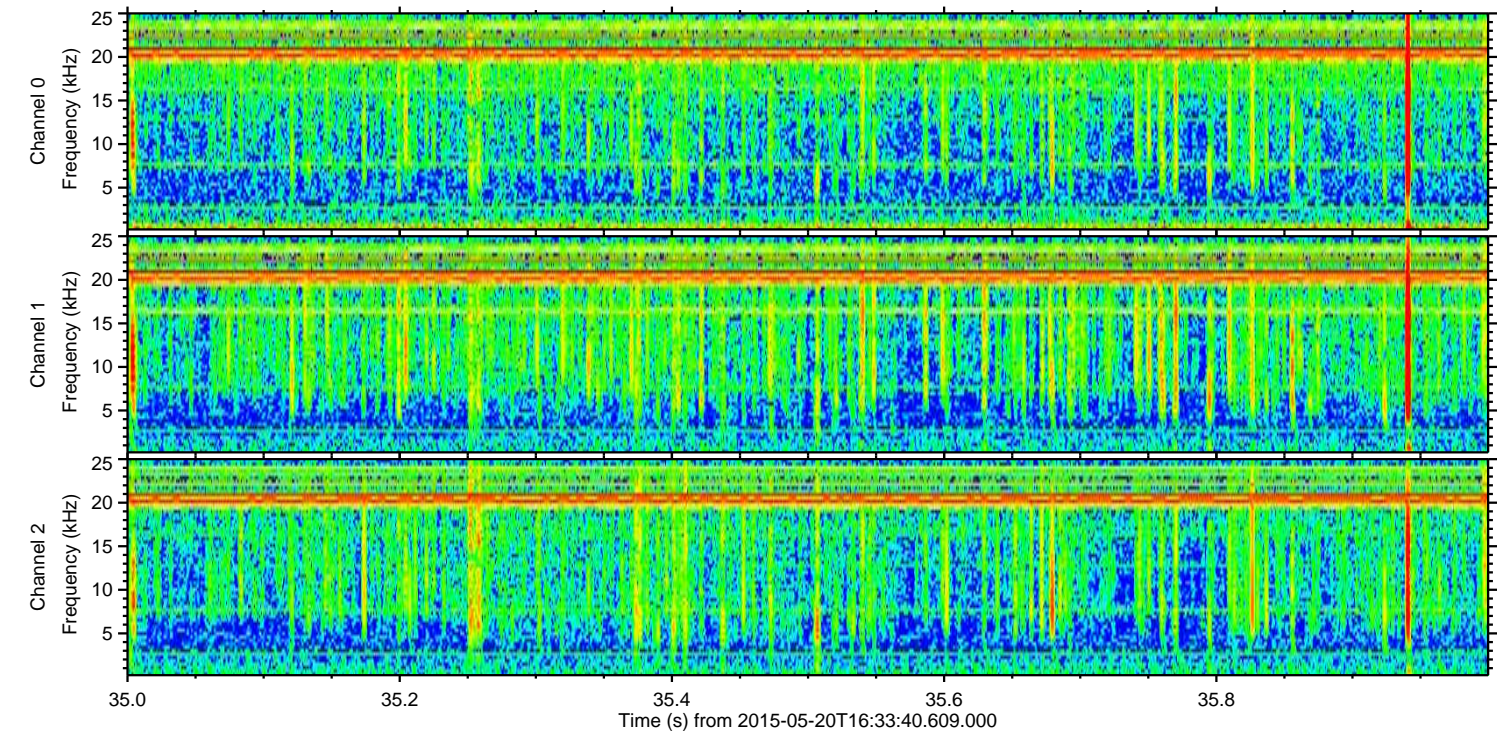
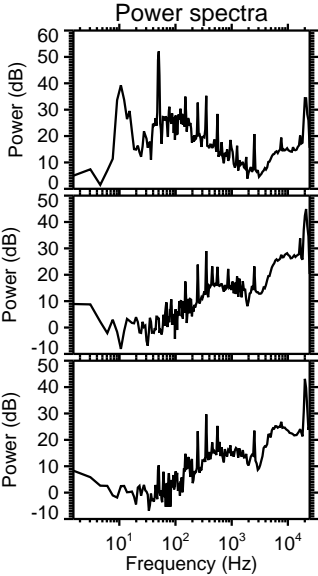
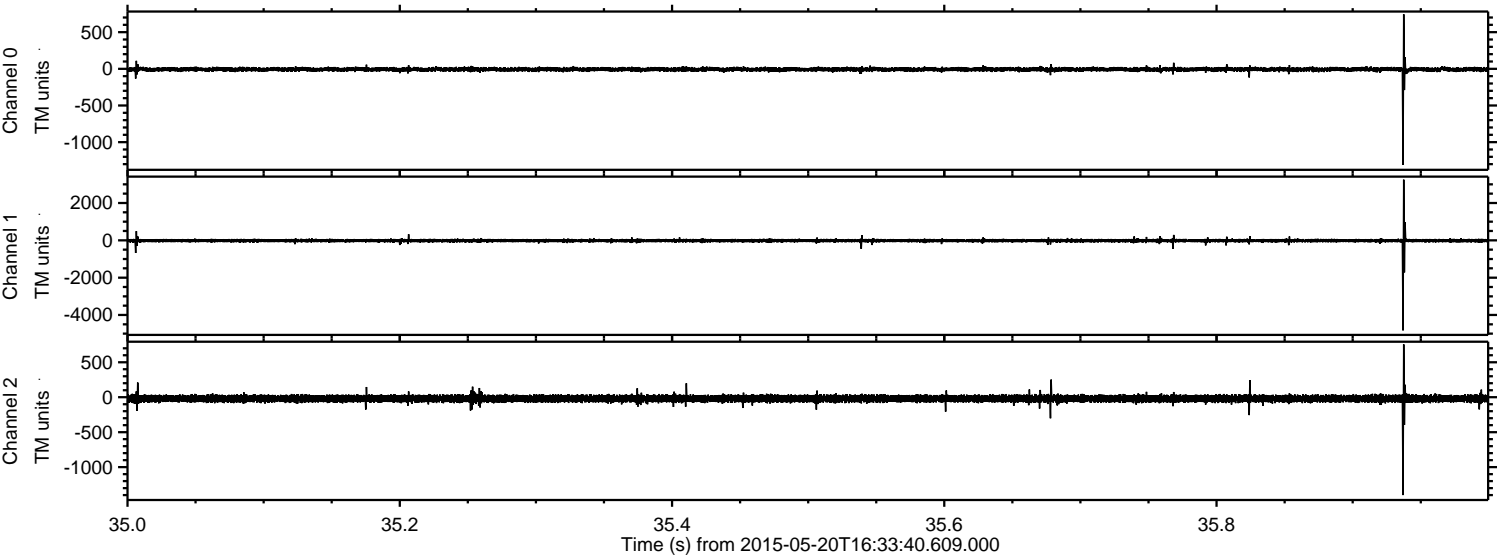



Processed Wed May 20 18:40:53 2015 by ELM ver.2012-10-06 from 001\_\_elm20150520\_163339\_\_dat00.bin

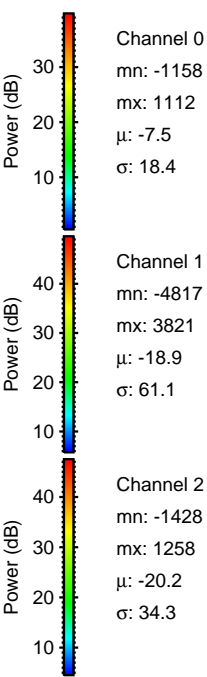
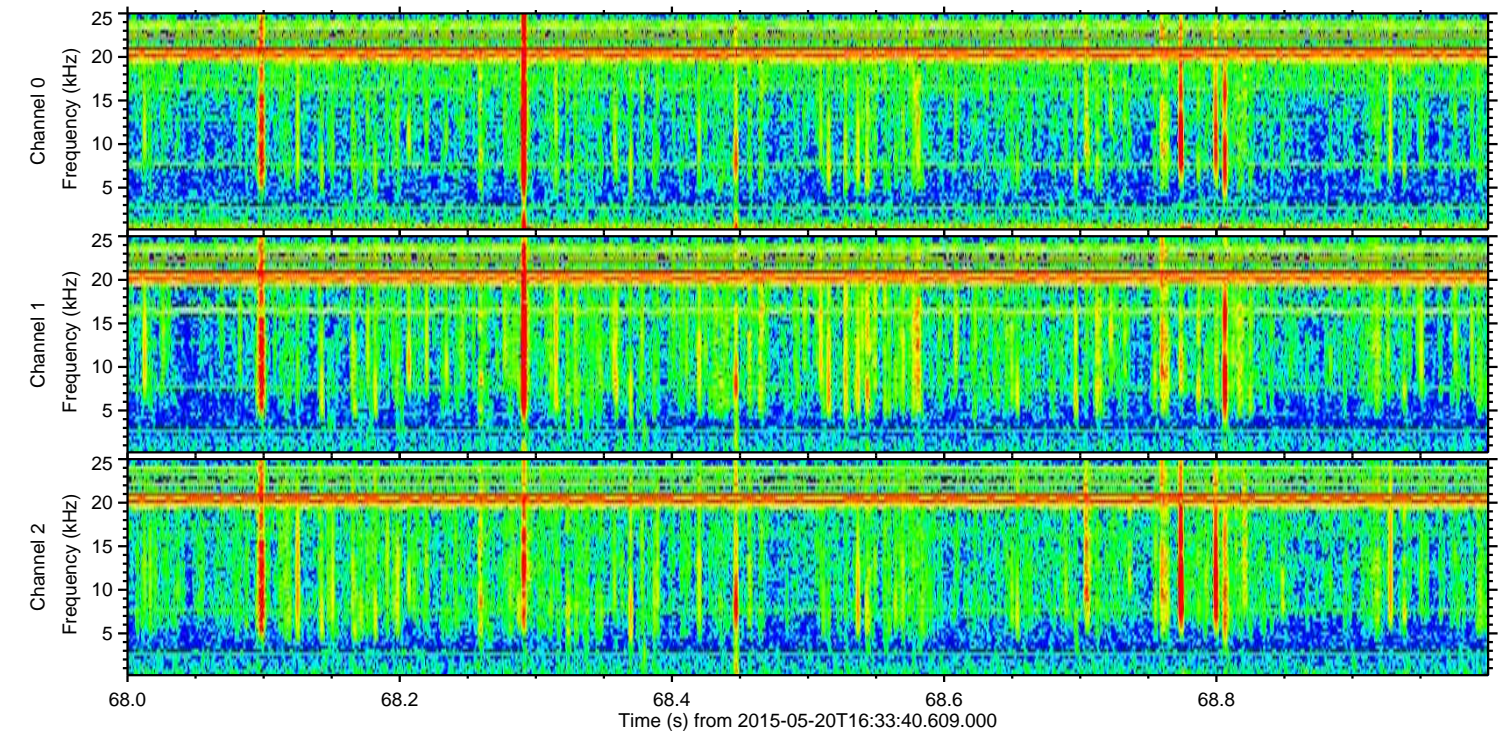
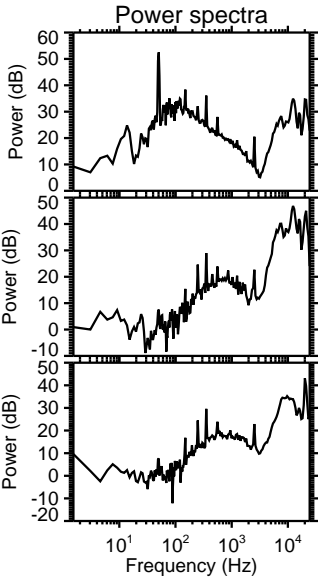
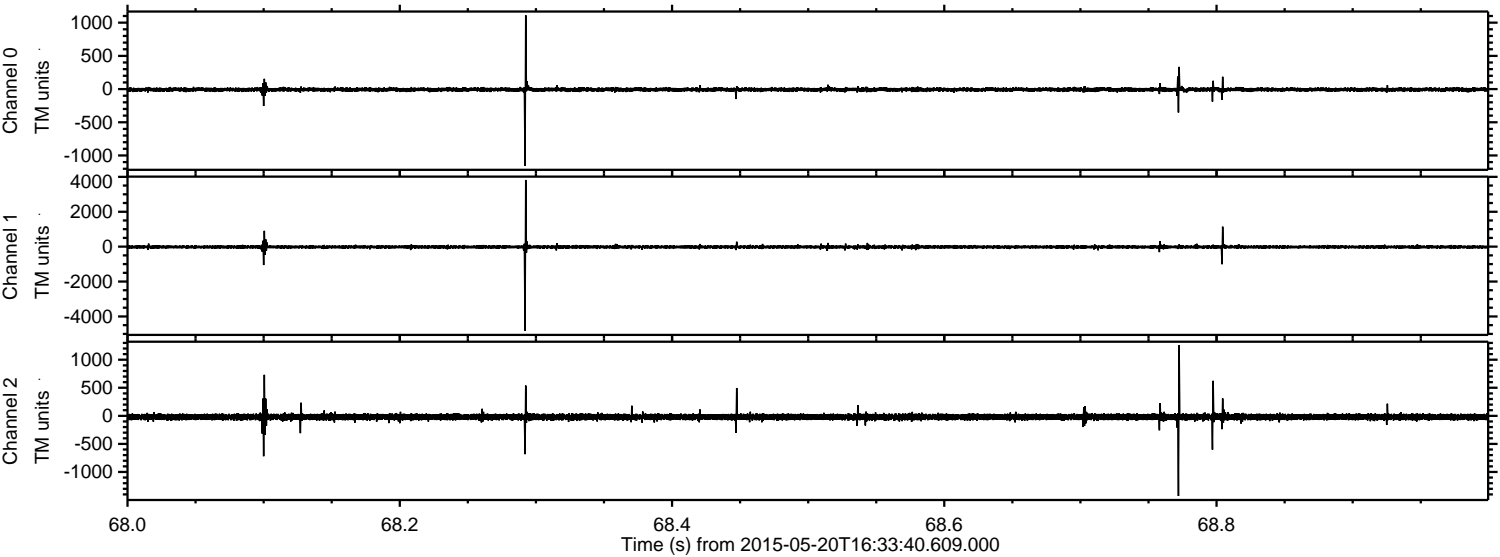

Channel 0  
mn: -1158  
mx: 1112  
 $\mu$ : -7.5  
 $\sigma$ : 18.4

Channel 1  
mn: -4817  
mx: 3821  
 $\mu$ : -18.9  
 $\sigma$ : 61.1

Channel 2  
mn: -1428  
mx: 1258  
 $\mu$ : -20.2  
 $\sigma$ : 34.3



Processed Wed May 20 18:40:54 2015 by ELM ver.2012-10-06 from 001\_\_elm20150520\_163339\_\_dat00.bin

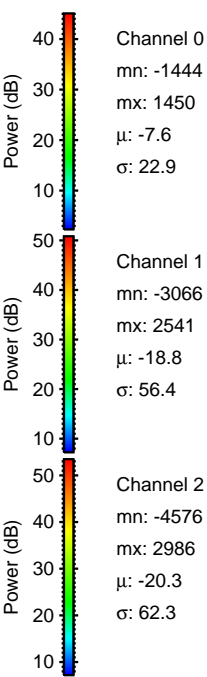
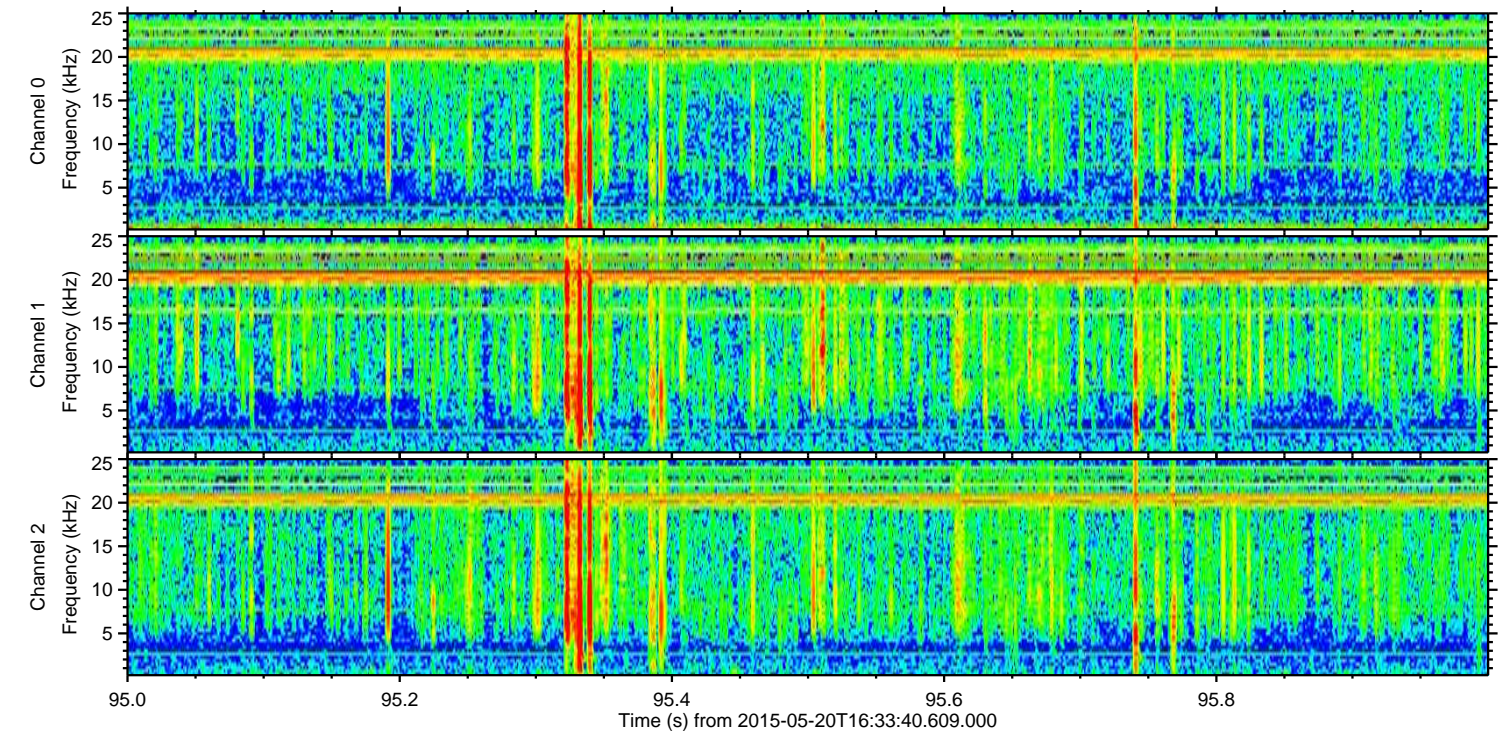
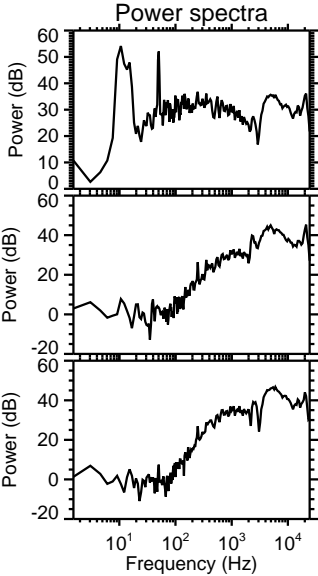
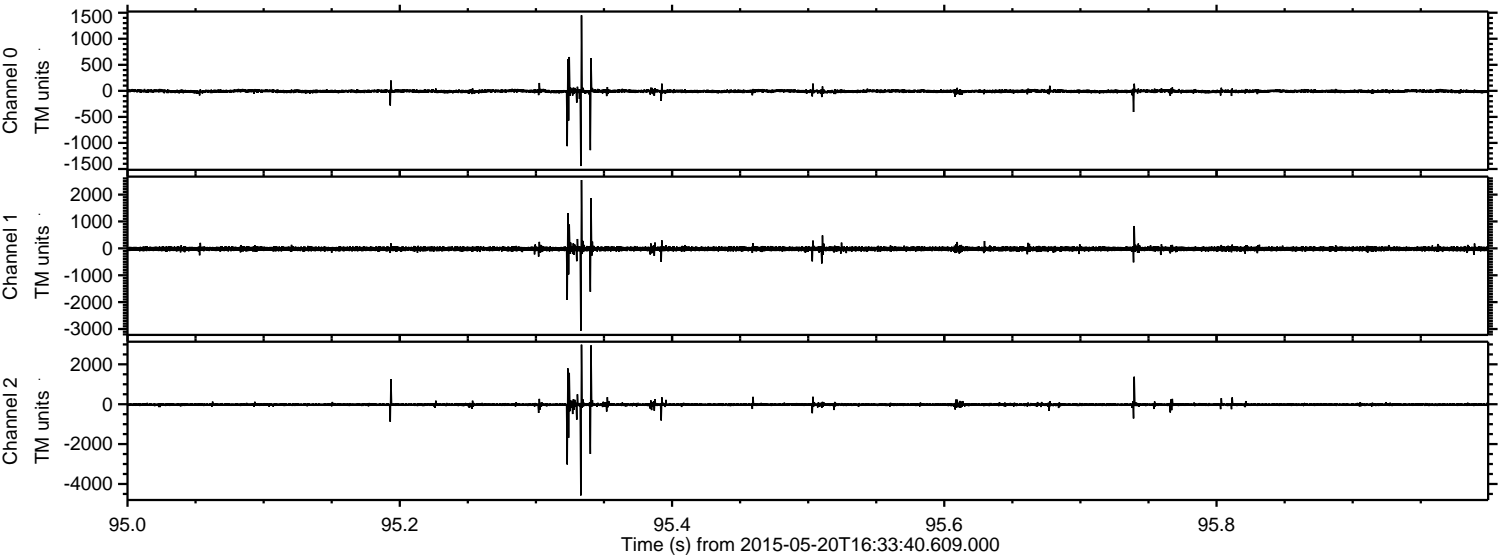



Processed Wed May 20 18:40:55 2015 by ELM ver.2012-10-06 from 001\_\_elm20150520\_163339\_\_dat00.bin

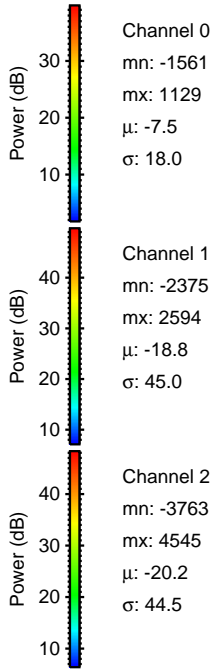
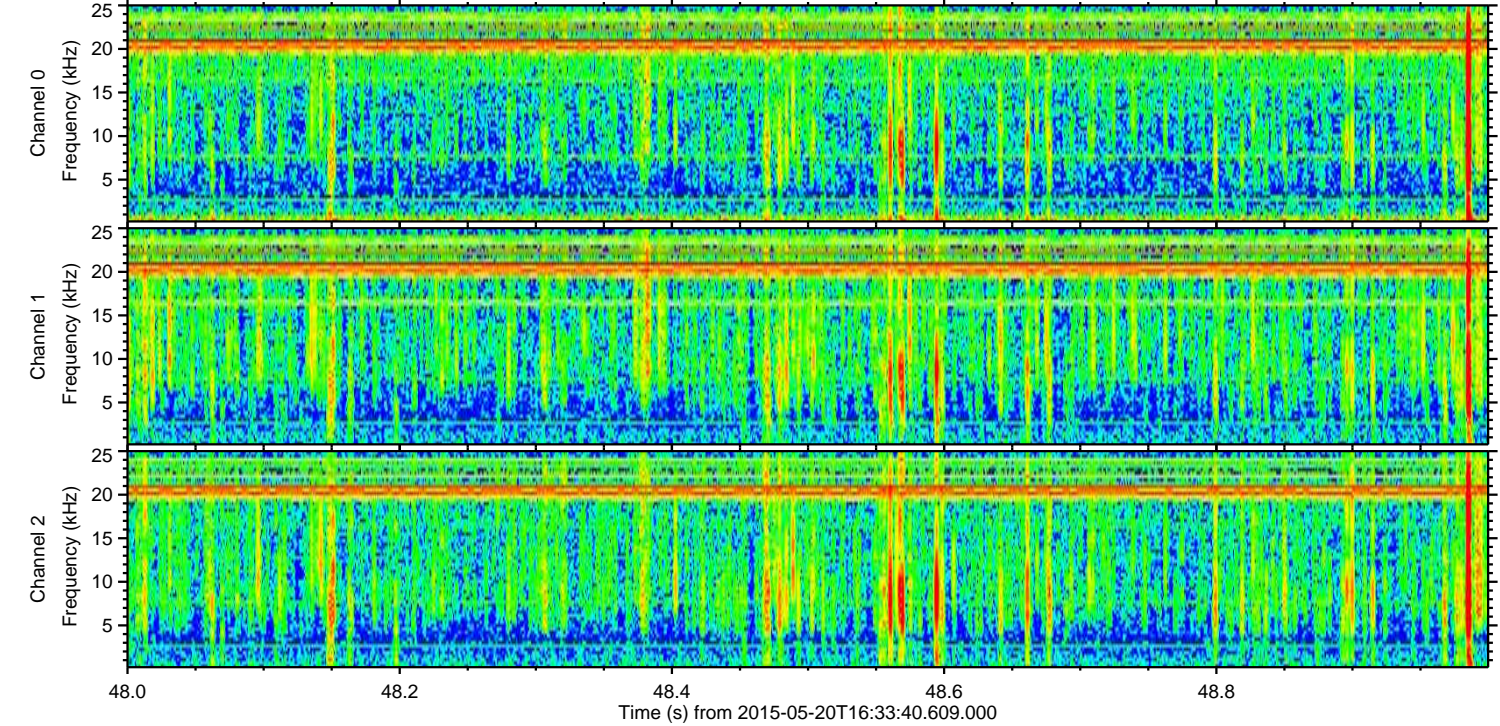
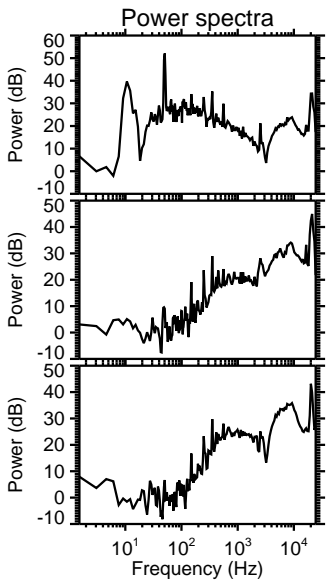
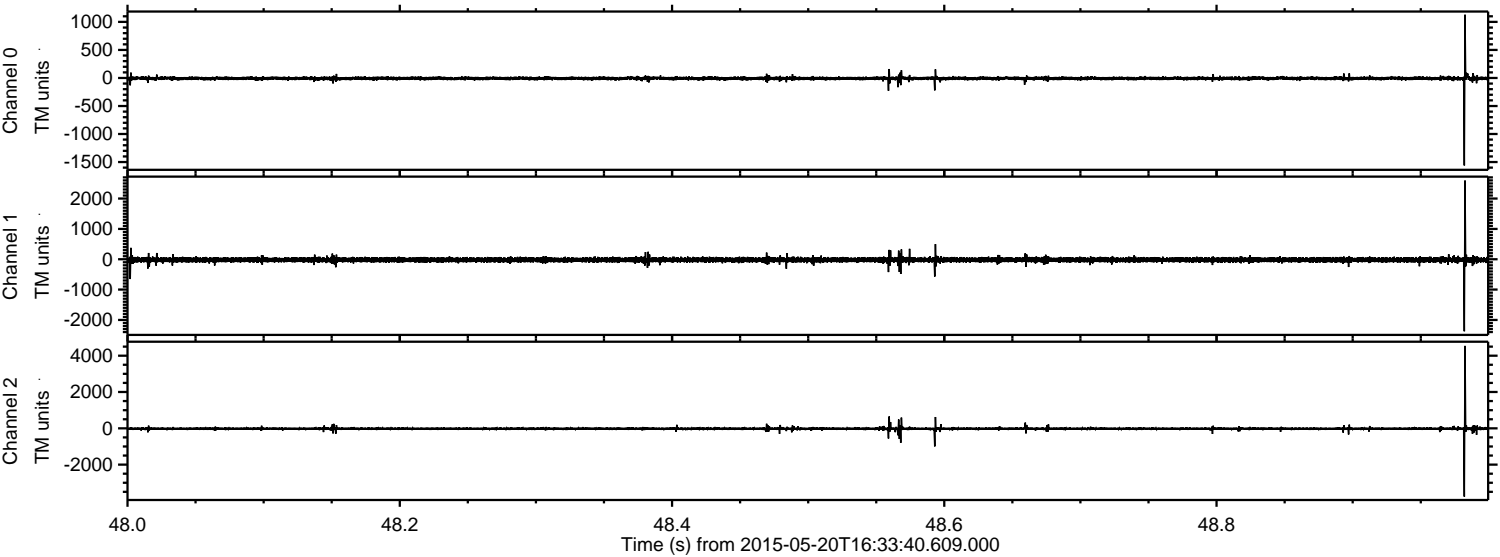



Processed Wed May 20 18:40:56 2015 by ELM ver.2012-10-06 from 001\_\_elm20150520\_163339\_\_dat00.bin

