

# ELMAVAN 3D WAVEFORMS (Measured data sampled at 50 kHz) 49786 packets of 144 samples from 2015-05-20T12:58:33.356.999.

Processed Wed May 20 15:05:01 2015 by ELM ver.2012-10-06 from 001\_\_elm20150520\_125832\_\_dat00.bin

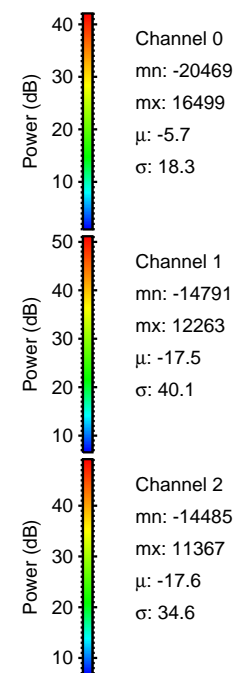

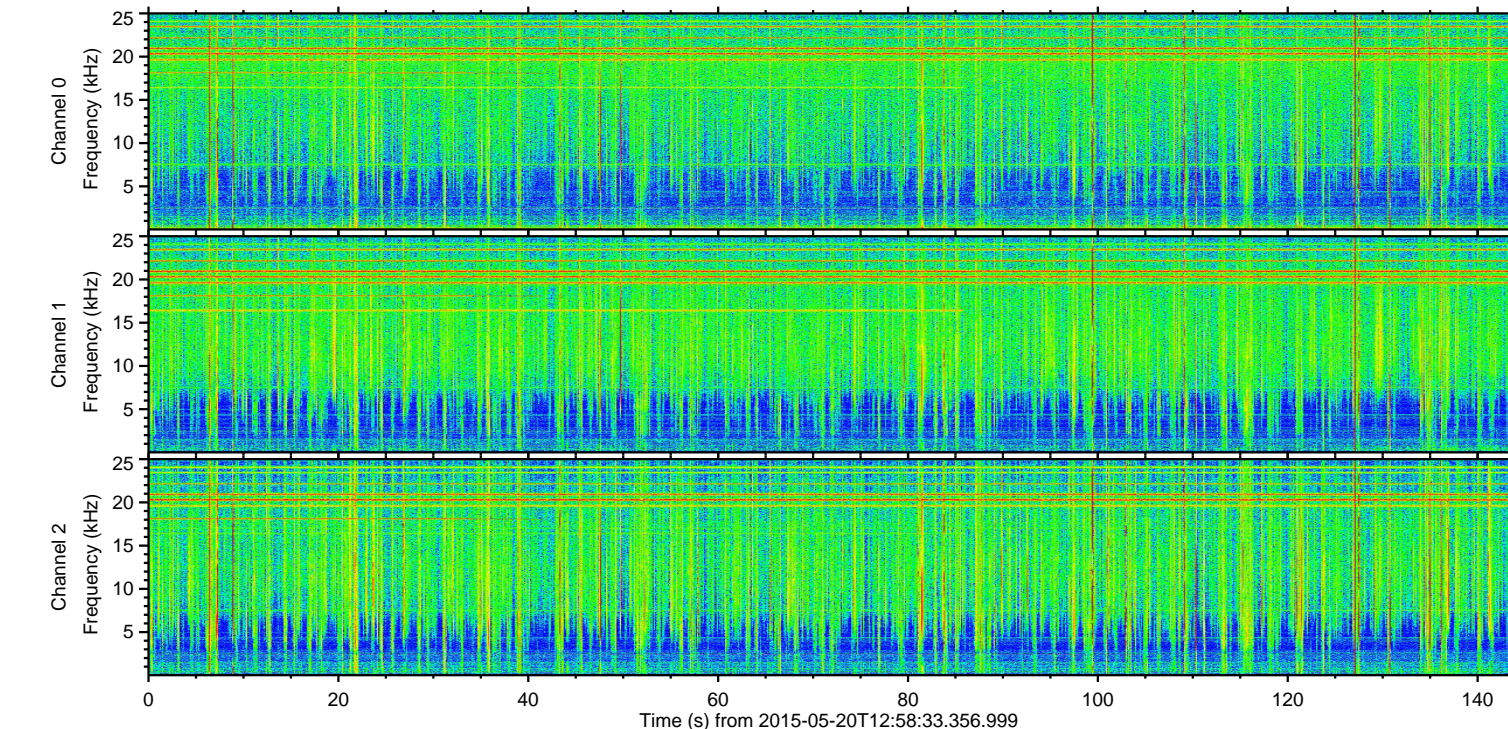
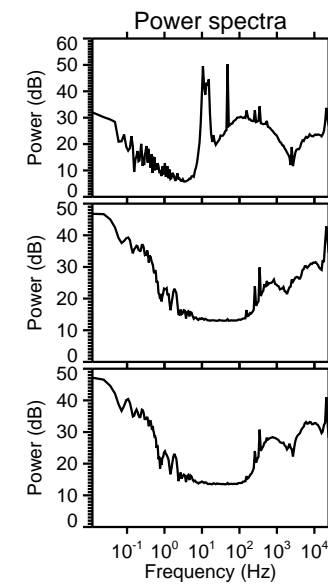
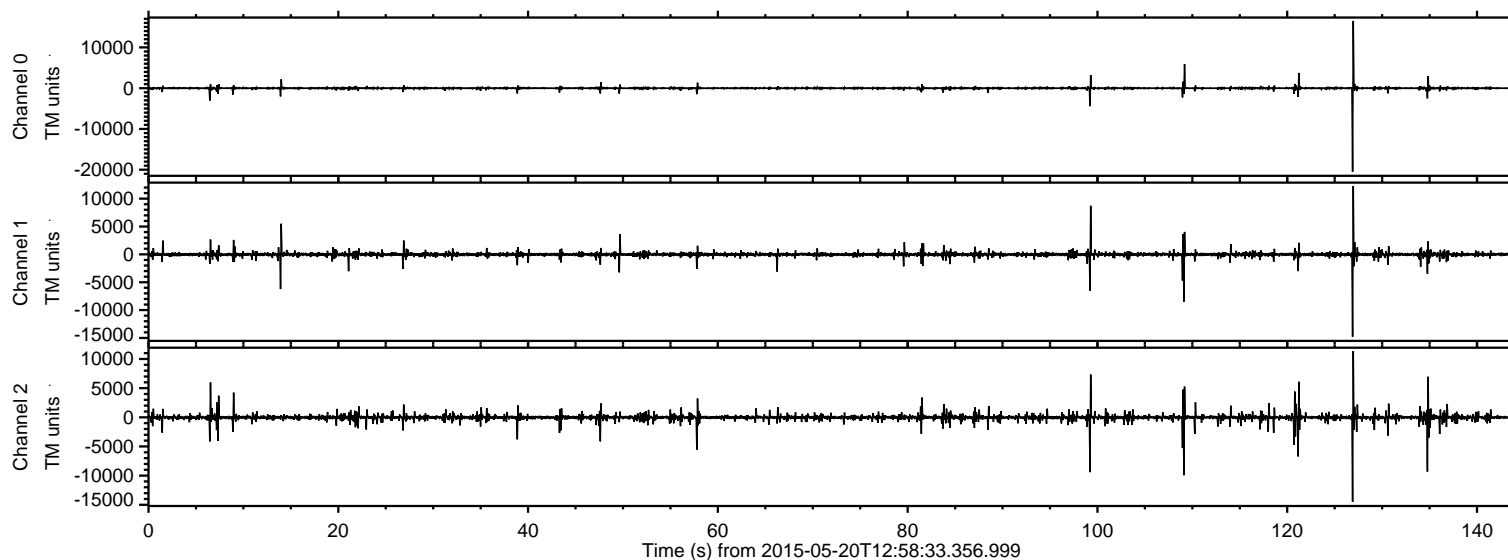

ELMAVAN 3D WAVEFORMS (Measured data sampled at 50 kHz) 49786 packets of 144 samples from 2015-05-20T12:58:33.356.999. Part 127/144

Processed Wed May 20 15:05:13 2015 by ELM ver.2012-10-06 from 001\_\_elm20150520\_125832\_\_dat00.bin

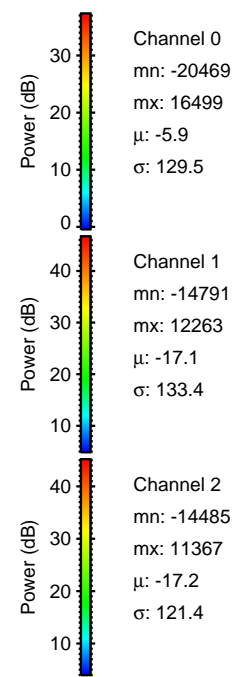
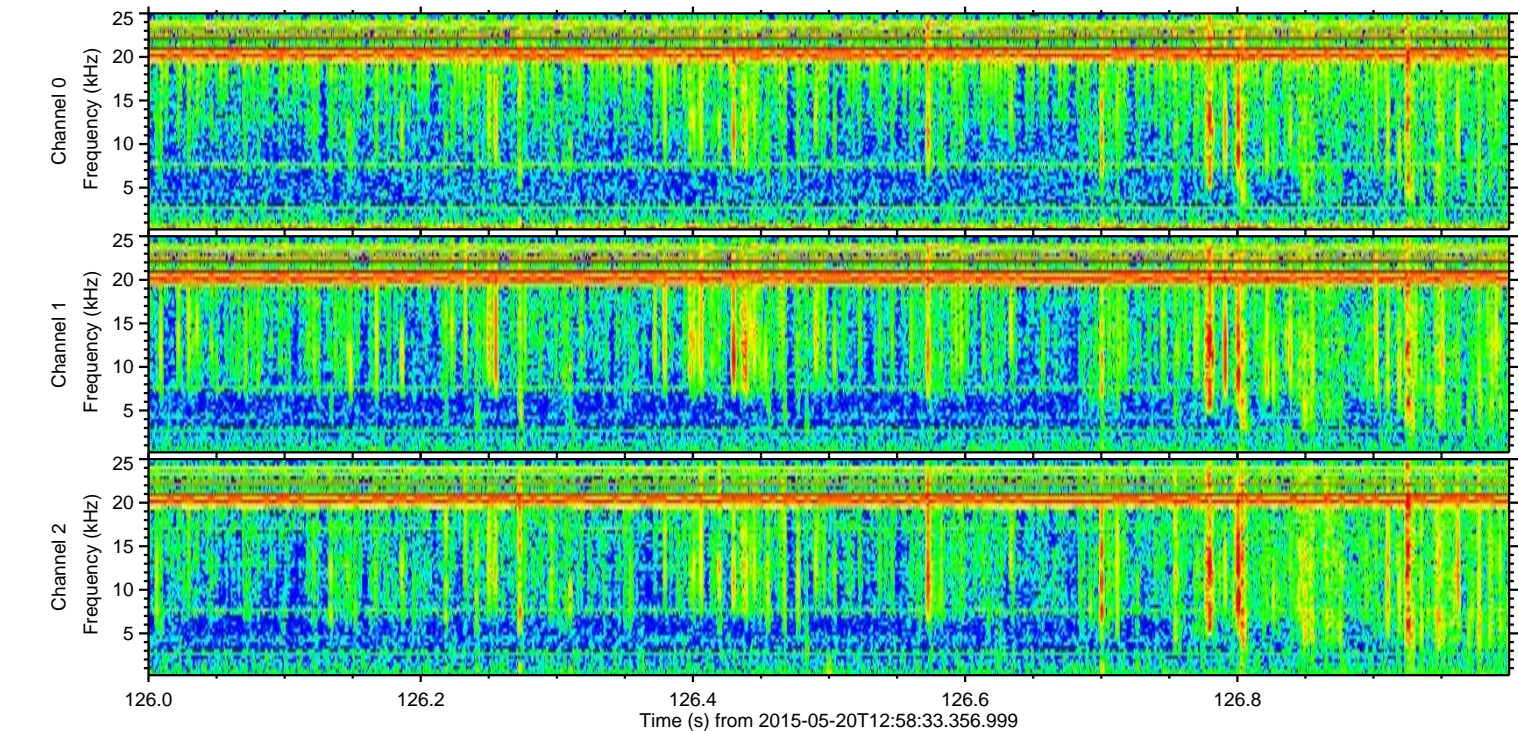
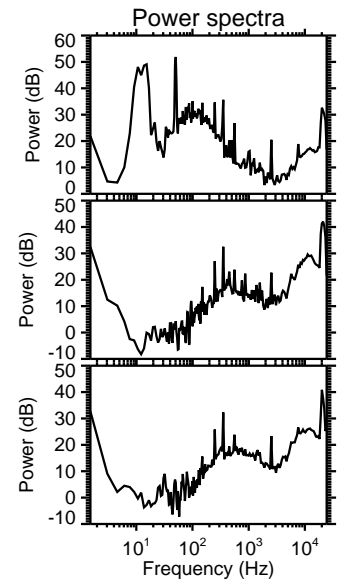
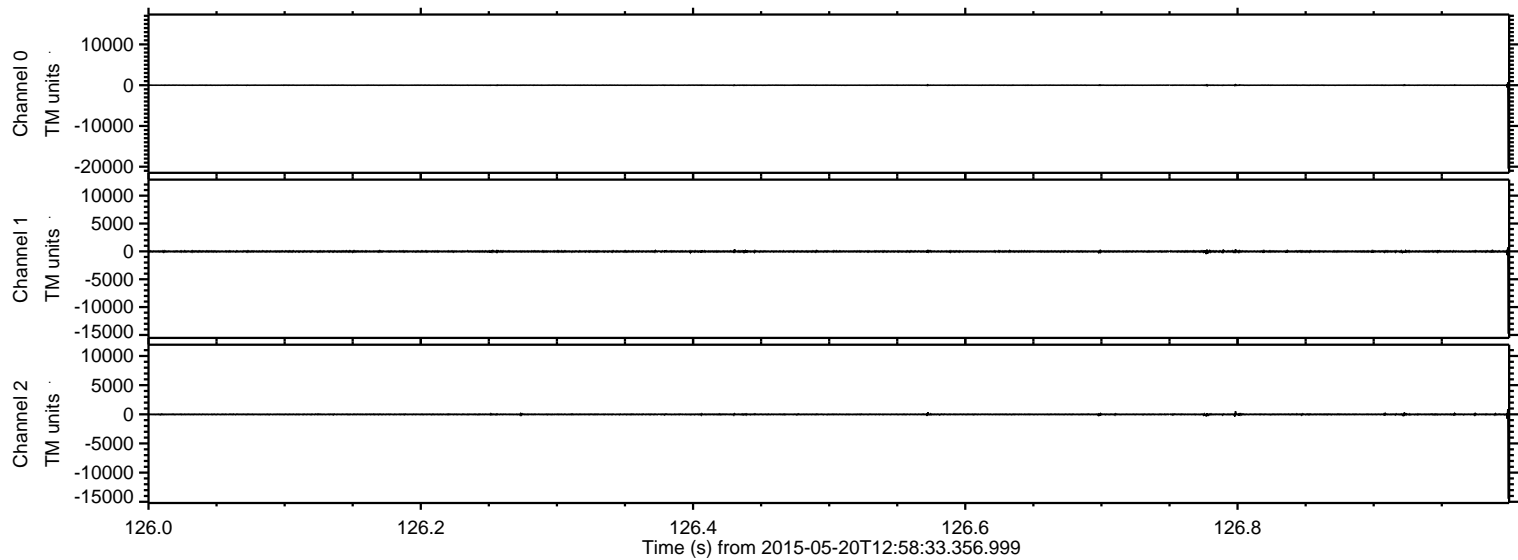



ELMAVAN 3D WAVEFORMS (Measured data sampled at 50 kHz) 49786 packets of 144 samples from 2015-05-20T12:58:33.356.999. Part 110/144

Processed Wed May 20 15:05:14 2015 by ELM ver.2012-10-06 from 001\_\_elm20150520\_125832\_\_dat00.bin

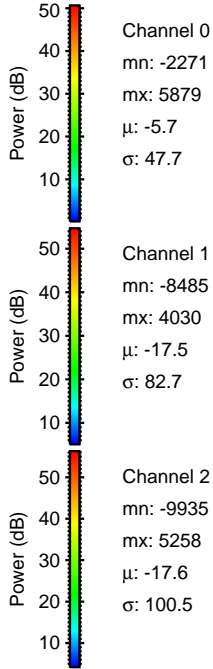
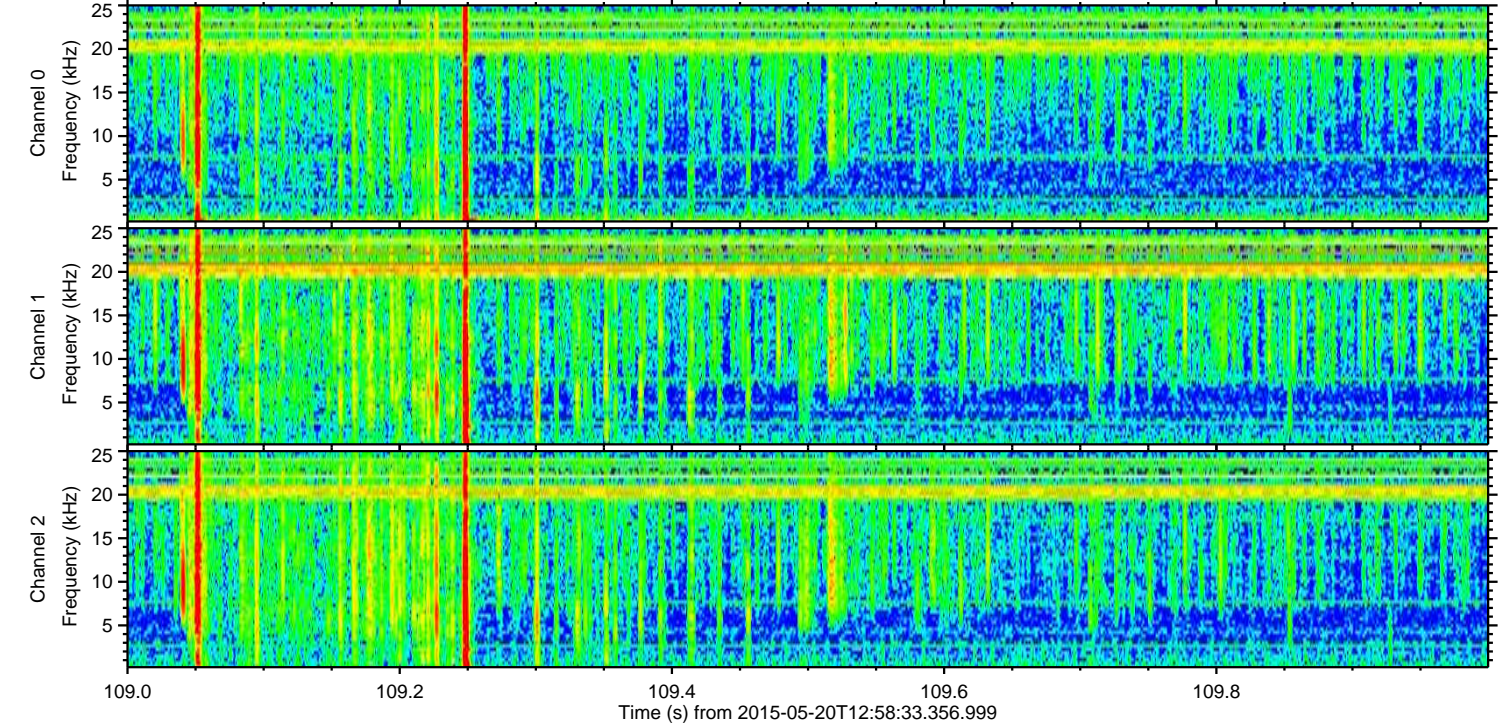
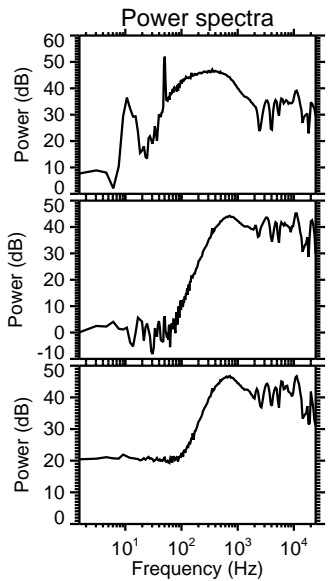
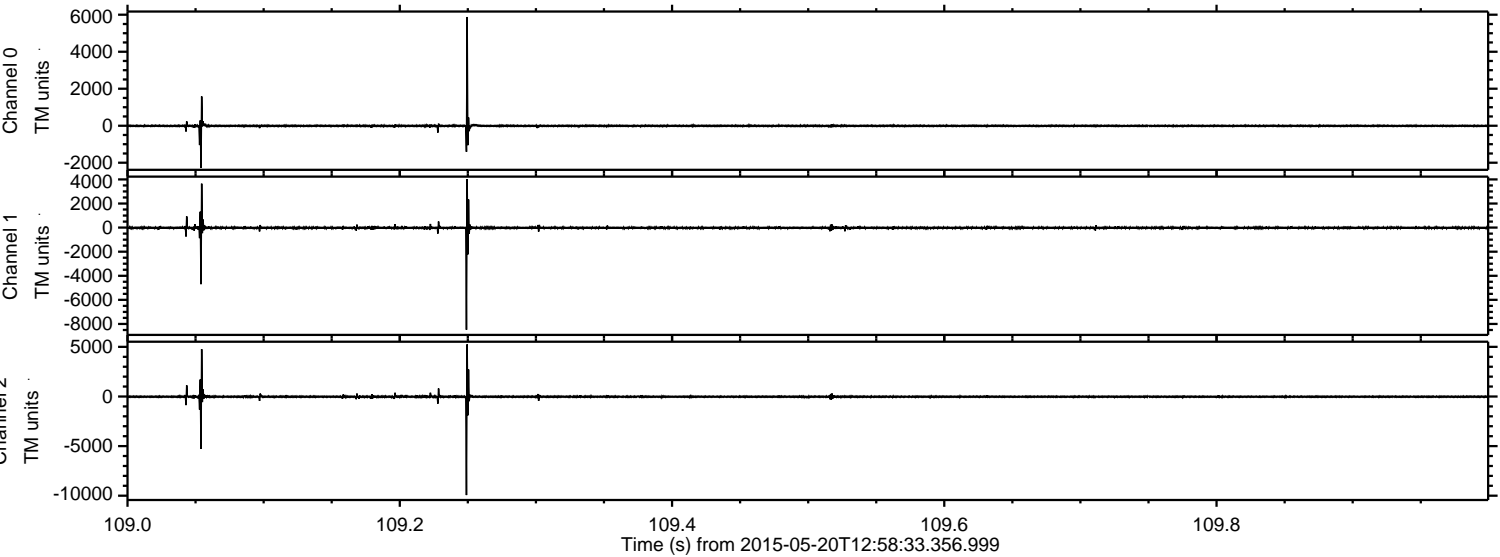

Channel 0  
mn: -2271  
mx: 5879  
 $\mu$ : -5.7  
 $\sigma$ : 47.7

Channel 1  
mn: -8485  
mx: 4030  
 $\mu$ : -17.5  
 $\sigma$ : 82.7

Channel 2  
mn: -9935  
mx: 5258  
 $\mu$ : -17.6  
 $\sigma$ : 100.5



ELMAVAN 3D WAVEFORMS (Measured data sampled at 50 kHz) 49786 packets of 144 samples from 2015-05-20T12:58:33.356.999. Part 100/144

Processed Wed May 20 15:05:15 2015 by ELM ver.2012-10-06 from 001\_\_elm20150520\_125832\_\_dat00.bin

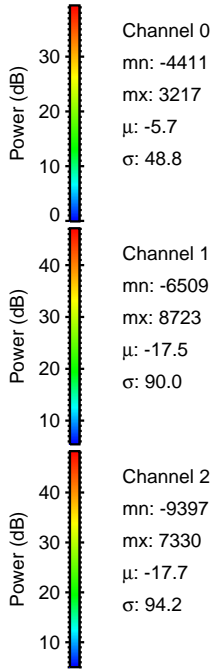
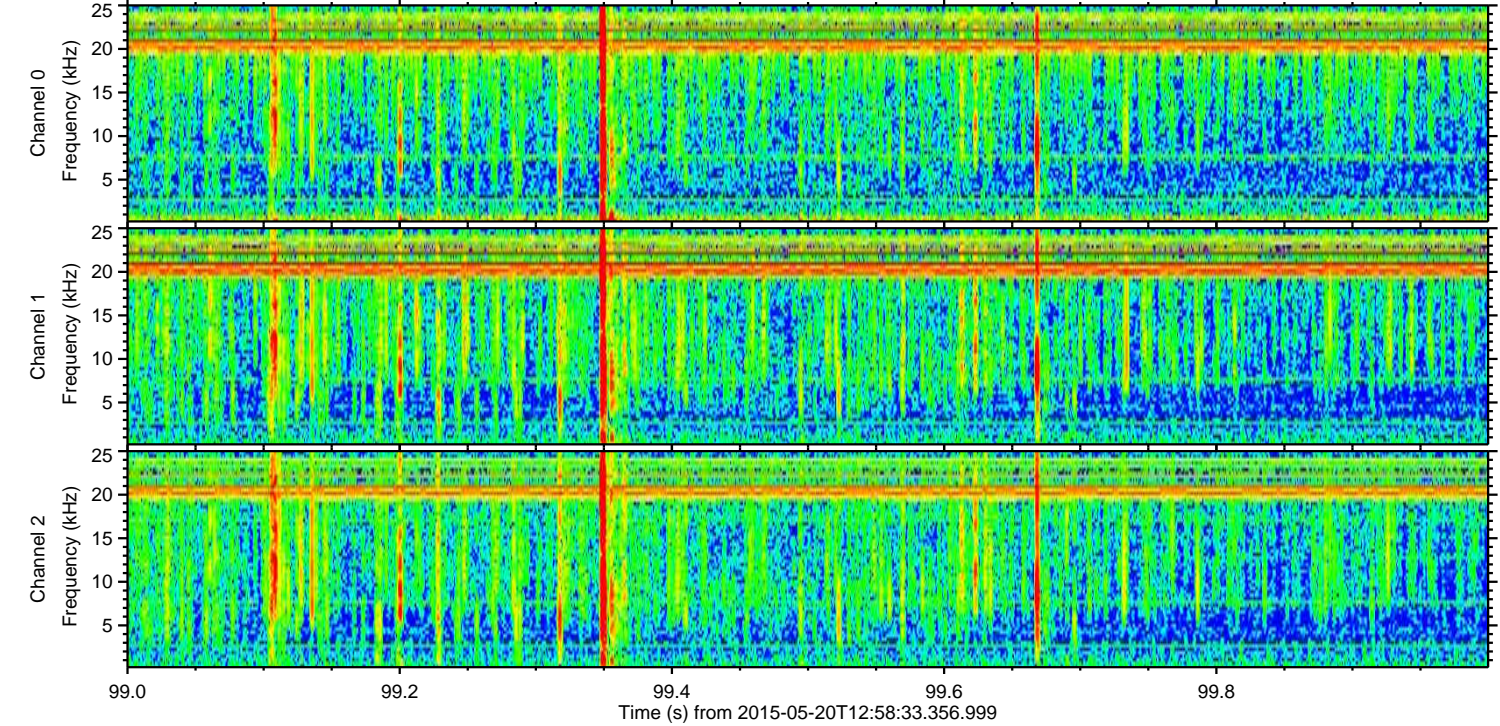
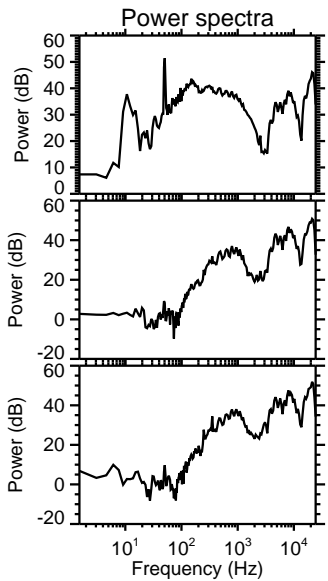
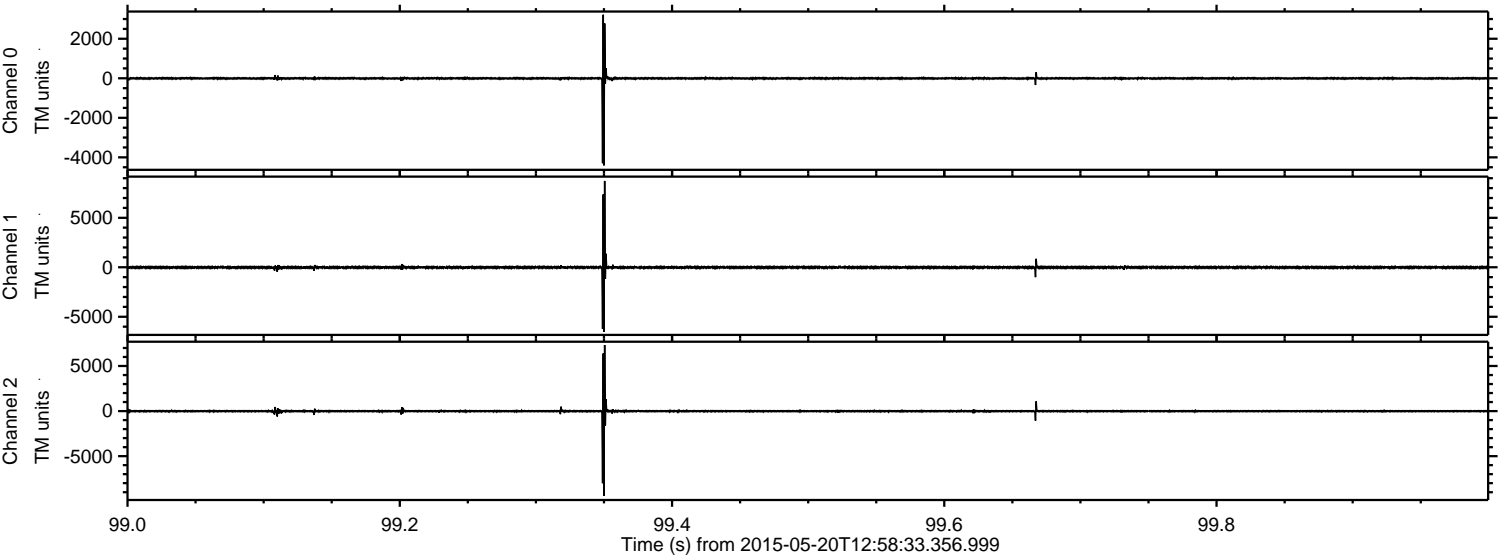



ELMAVAN 3D WAVEFORMS (Measured data sampled at 50 kHz) 49786 packets of 144 samples from 2015-05-20T12:58:33.356.999. Part 135/144

Processed Wed May 20 15:05:16 2015 by ELM ver.2012-10-06 from 001\_\_elm20150520\_125832\_\_dat00.bin

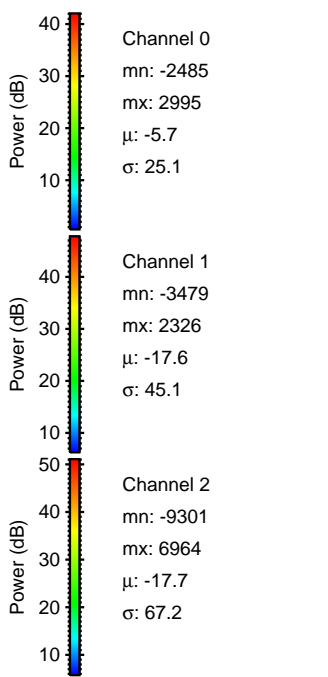
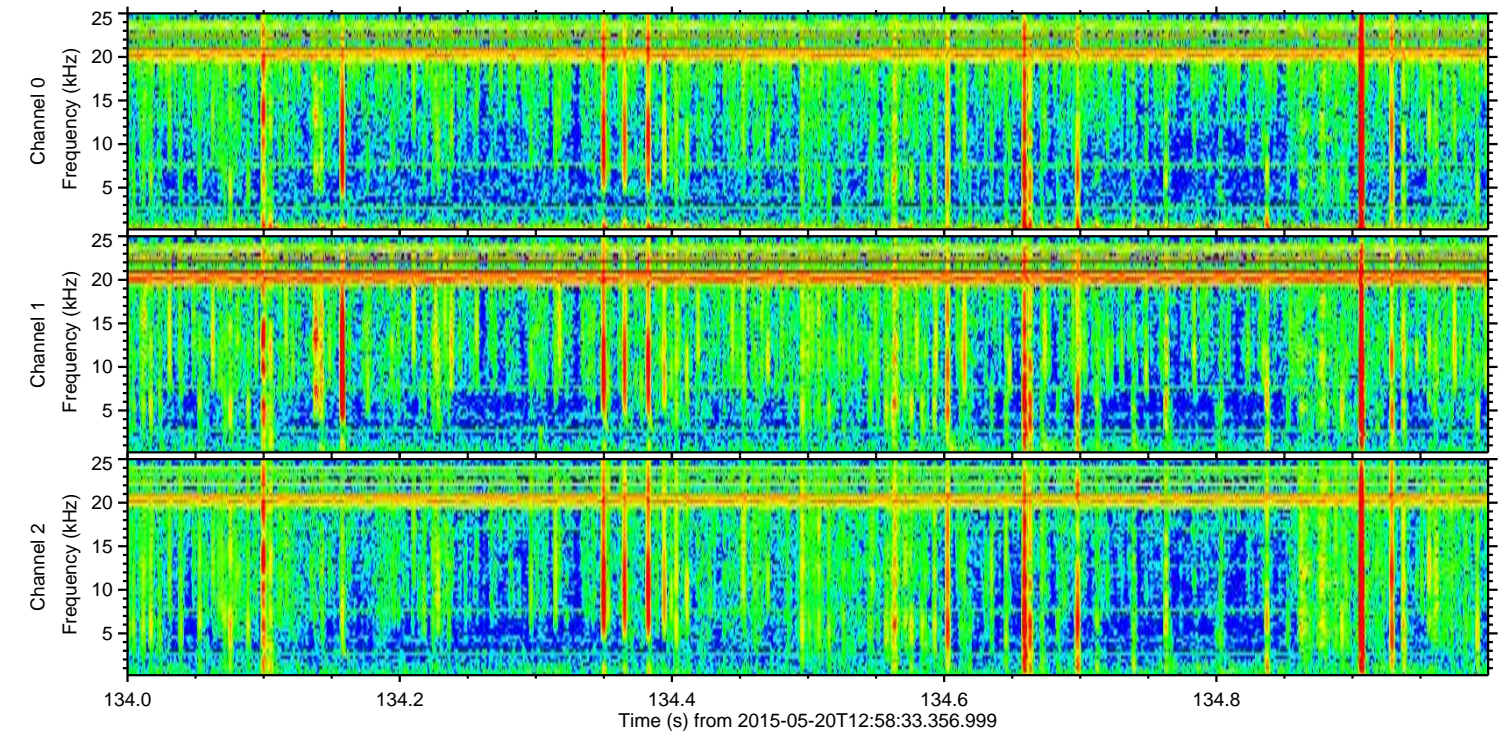
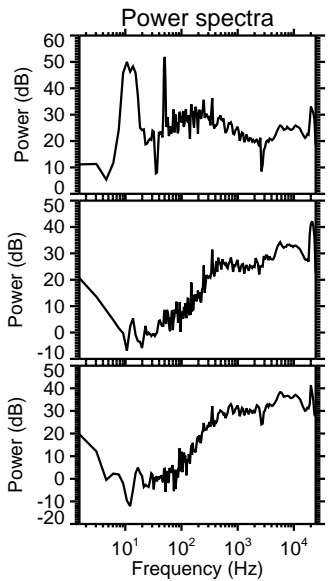
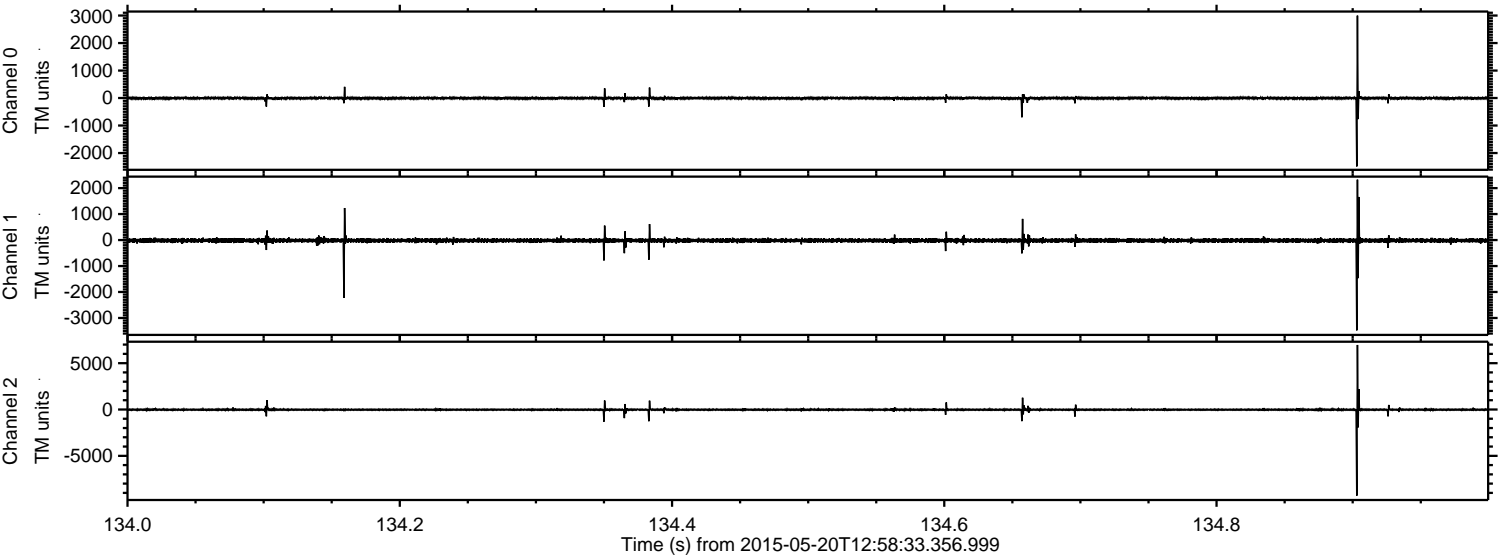



ELMAVAN 3D WAVEFORMS (Measured data sampled at 50 kHz) 49786 packets of 144 samples from 2015-05-20T12:58:33.356.999. Part 128/144

Processed Wed May 20 15:05:17 2015 by ELM ver.2012-10-06 from 001\_\_elm20150520\_125832\_\_dat00.bin

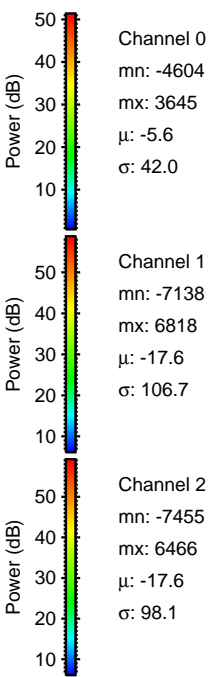
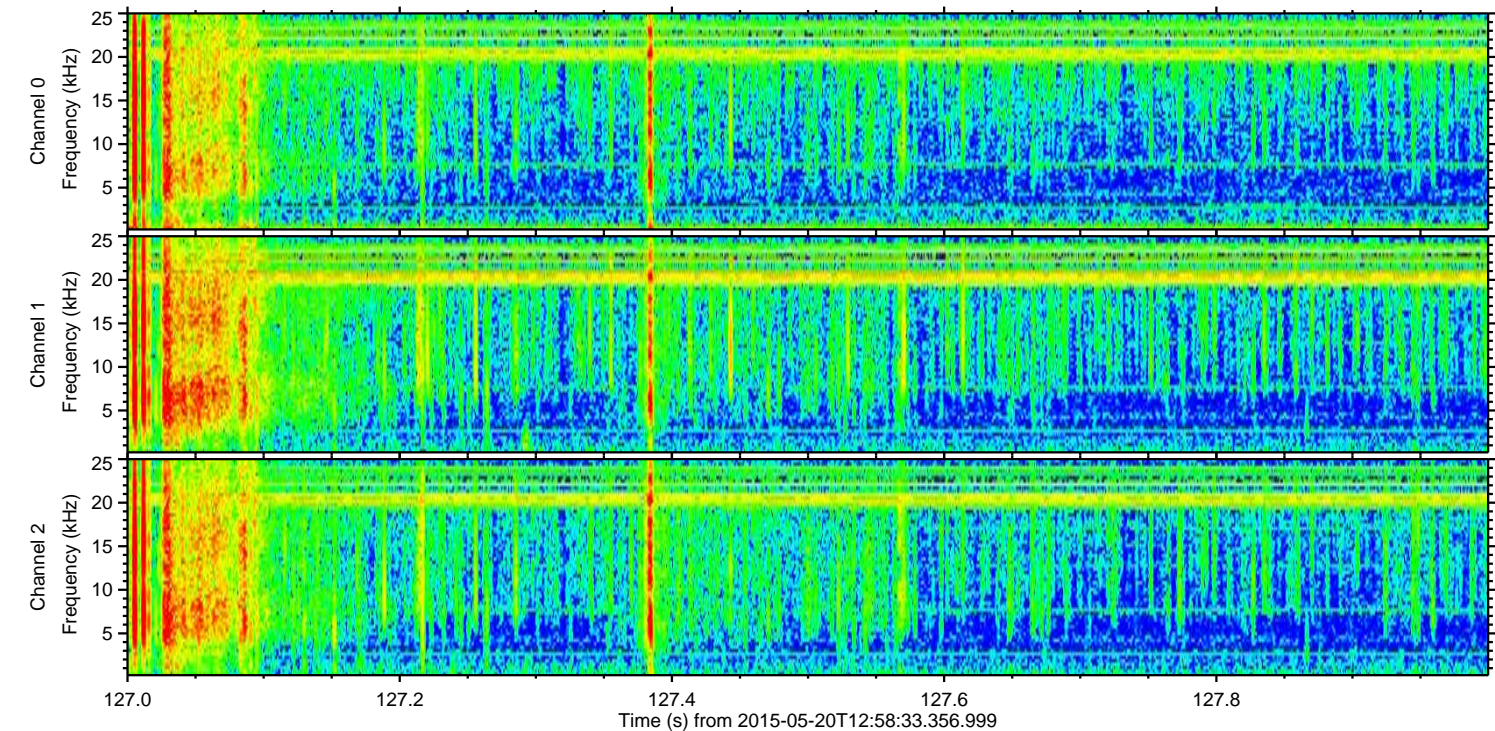
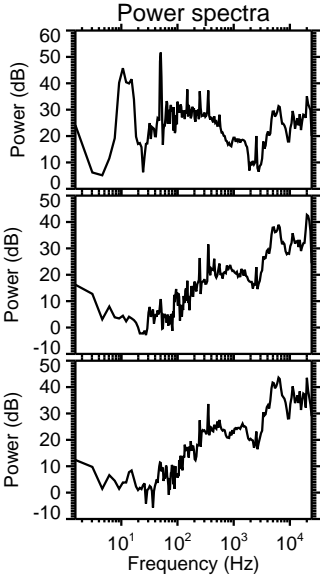
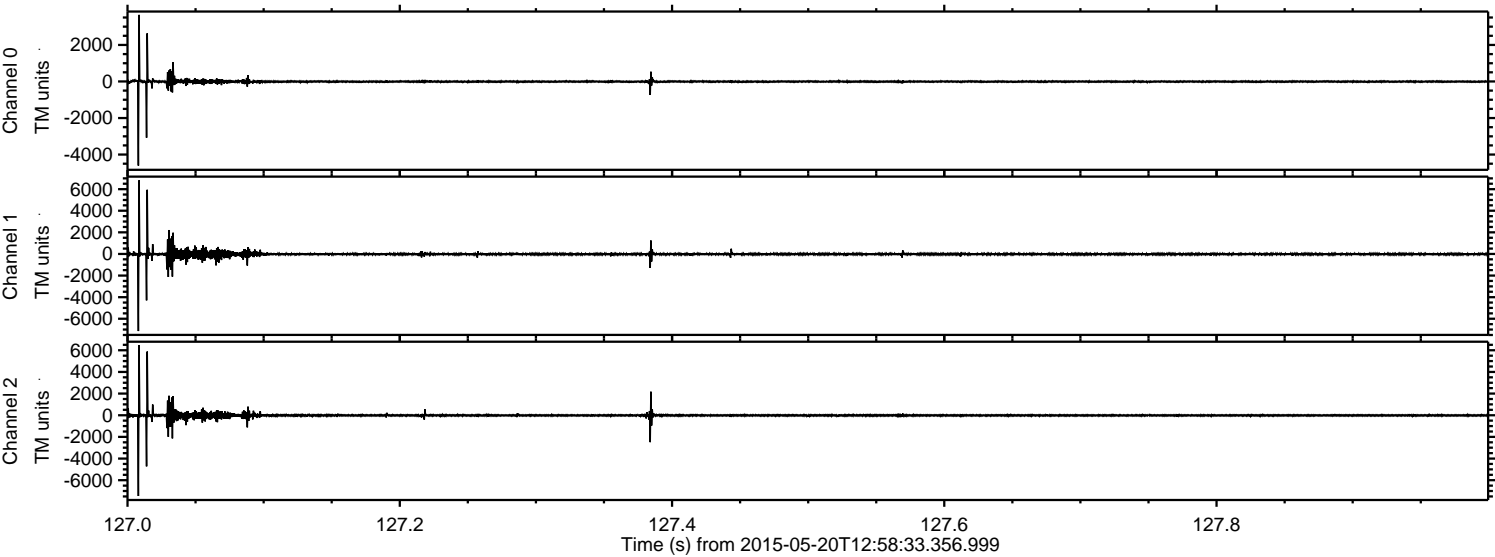



ELMAVAN 3D WAVEFORMS (Measured data sampled at 50 kHz) 49786 packets of 144 samples from 2015-05-20T12:58:33.356.999. Part 122/144

Processed Wed May 20 15:05:18 2015 by ELM ver.2012-10-06 from 001\_\_elm20150520\_125832\_\_dat00.bin

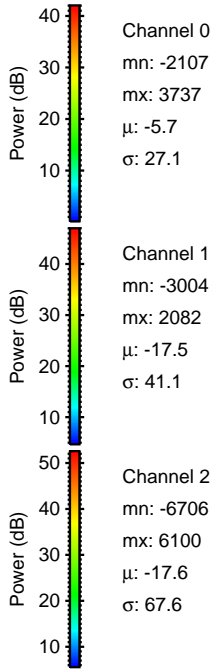
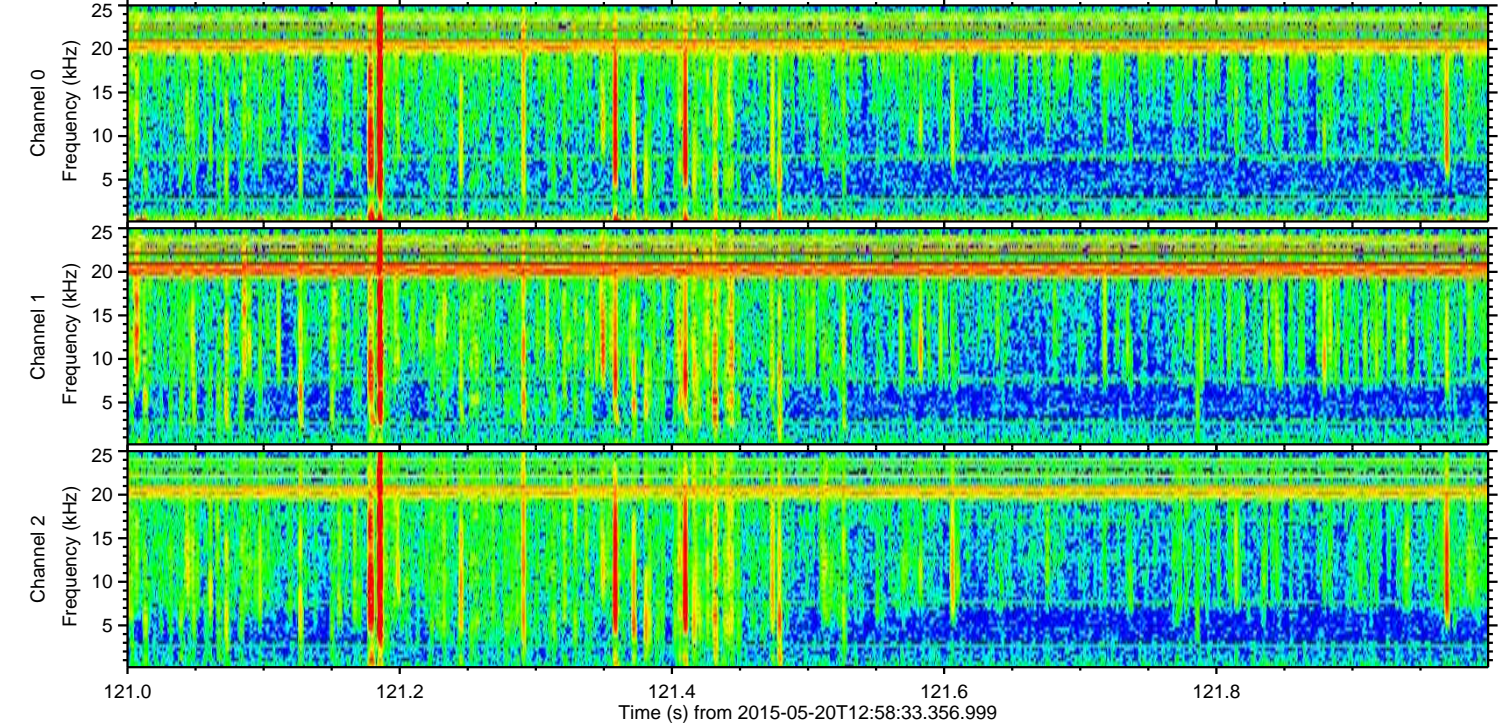
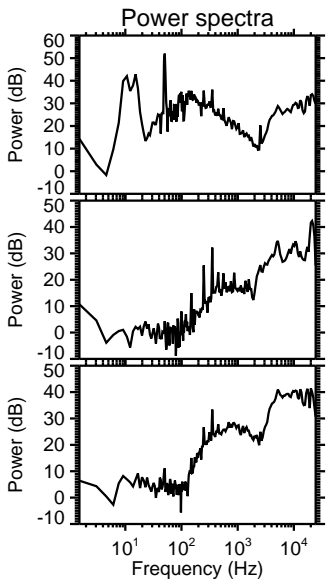
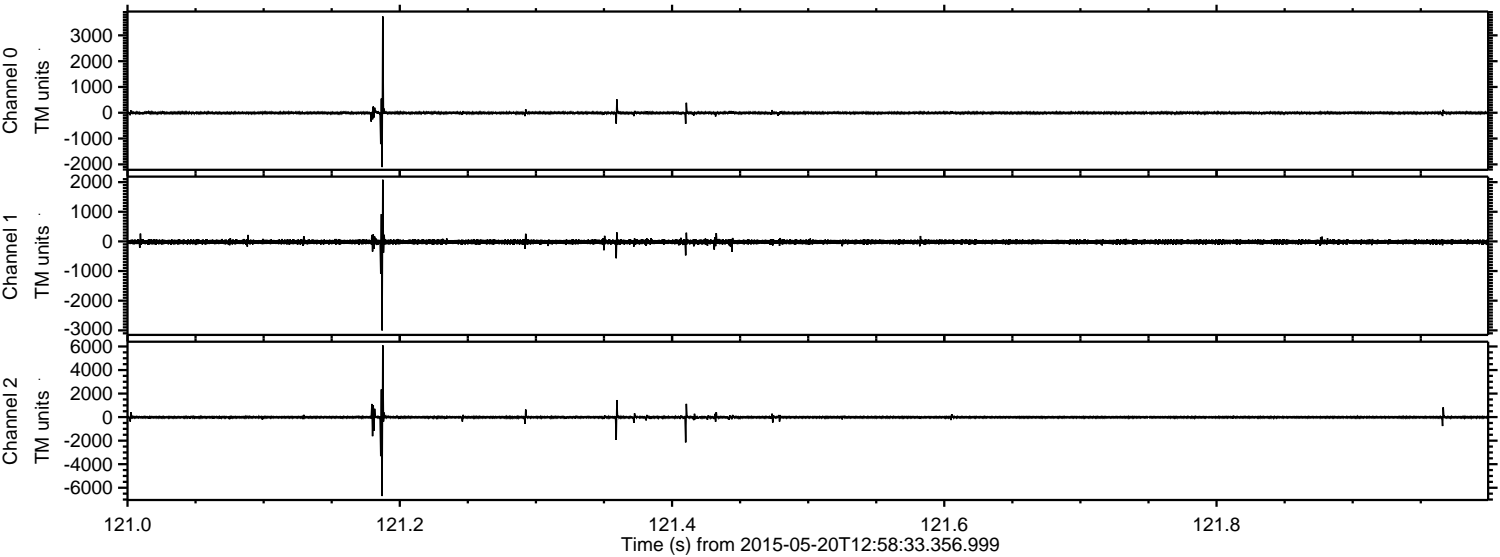

Channel 0  
mn: -2107  
mx: 3737  
 $\mu$ : -5.7  
 $\sigma$ : 27.1

Channel 1  
mn: -3004  
mx: 2082  
 $\mu$ : -17.5  
 $\sigma$ : 41.1

Channel 2  
mn: -6706  
mx: 6100  
 $\mu$ : -17.6  
 $\sigma$ : 67.6



ELMAVAN 3D WAVEFORMS (Measured data sampled at 50 kHz) 49786 packets of 144 samples from 2015-05-20T12:58:33.356.999. Part 15/144

Processed Wed May 20 15:05:18 2015 by ELM ver.2012-10-06 from 001\_\_elm20150520\_125832\_\_dat00.bin

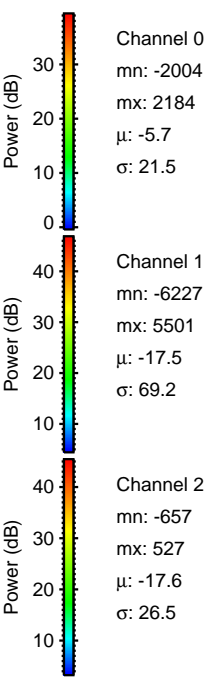
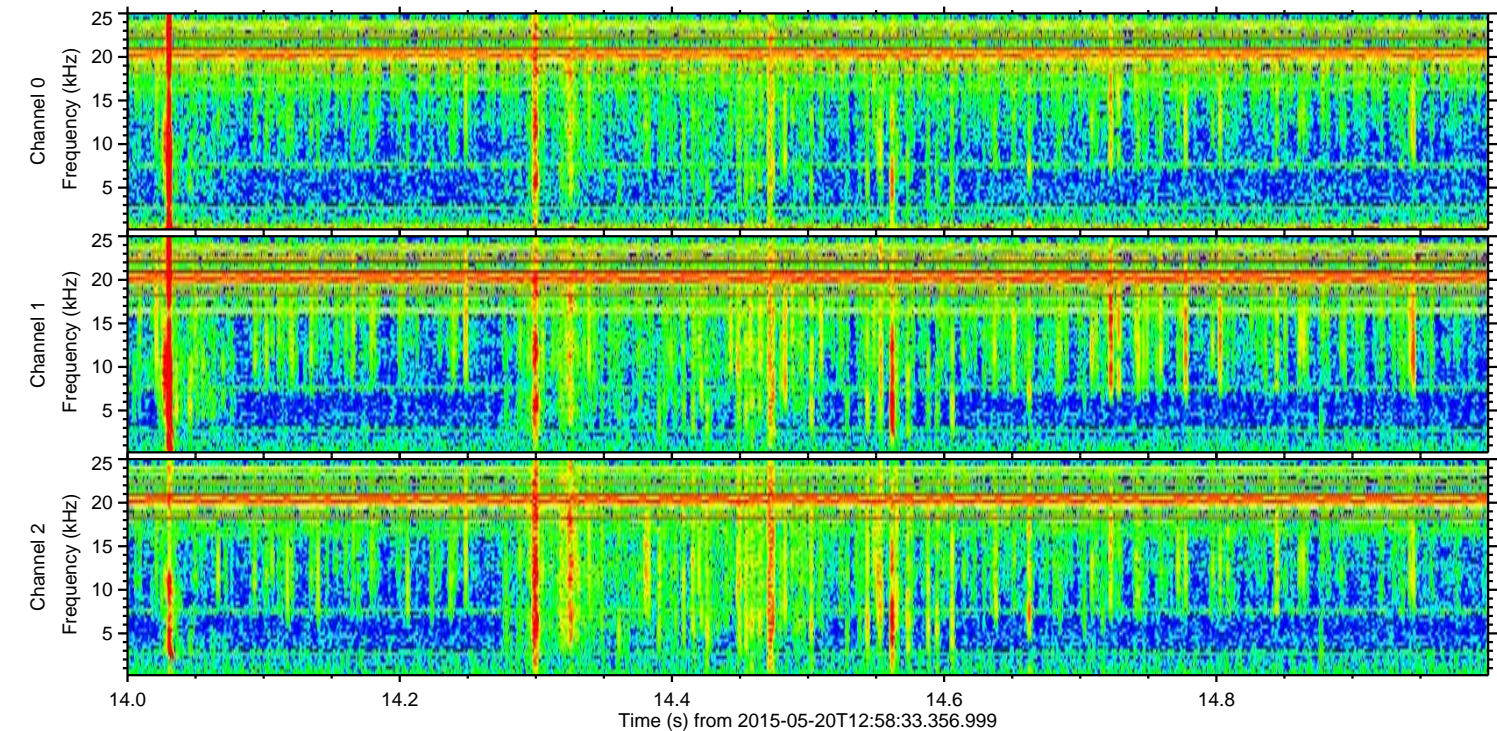
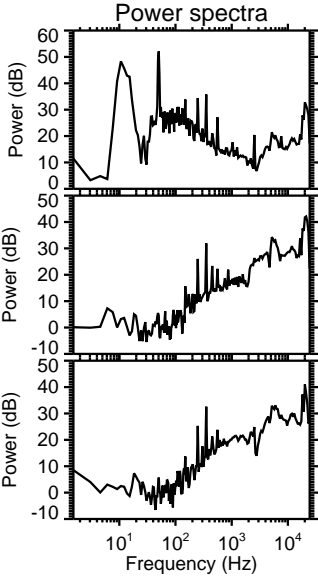
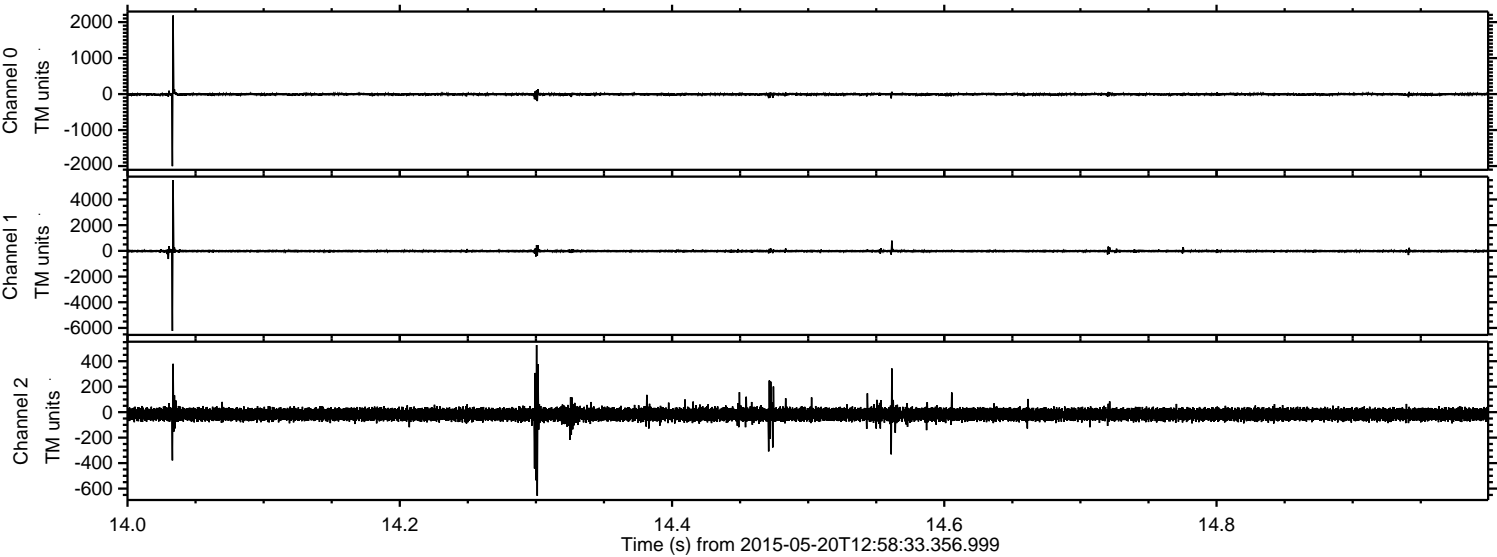

Channel 0  
mn: -2004  
mx: 2184  
 $\mu$ : -5.7  
 $\sigma$ : 21.5

Channel 1  
mn: -6227  
mx: 5501  
 $\mu$ : -17.5  
 $\sigma$ : 69.2

Channel 2  
mn: -657  
mx: 527  
 $\mu$ : -17.6  
 $\sigma$ : 26.5



ELMAVAN 3D WAVEFORMS (Measured data sampled at 50 kHz) 49786 packets of 144 samples from 2015-05-20T12:58:33.356.999. Part 7/144

Processed Wed May 20 15:05:19 2015 by ELM ver.2012-10-06 from 001\_\_elm20150520\_125832\_\_dat00.bin

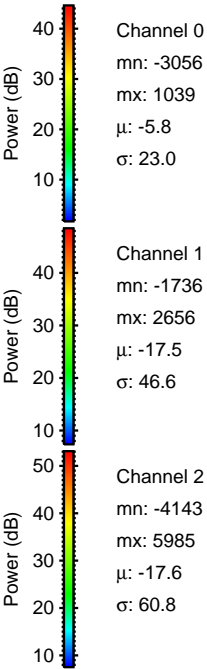
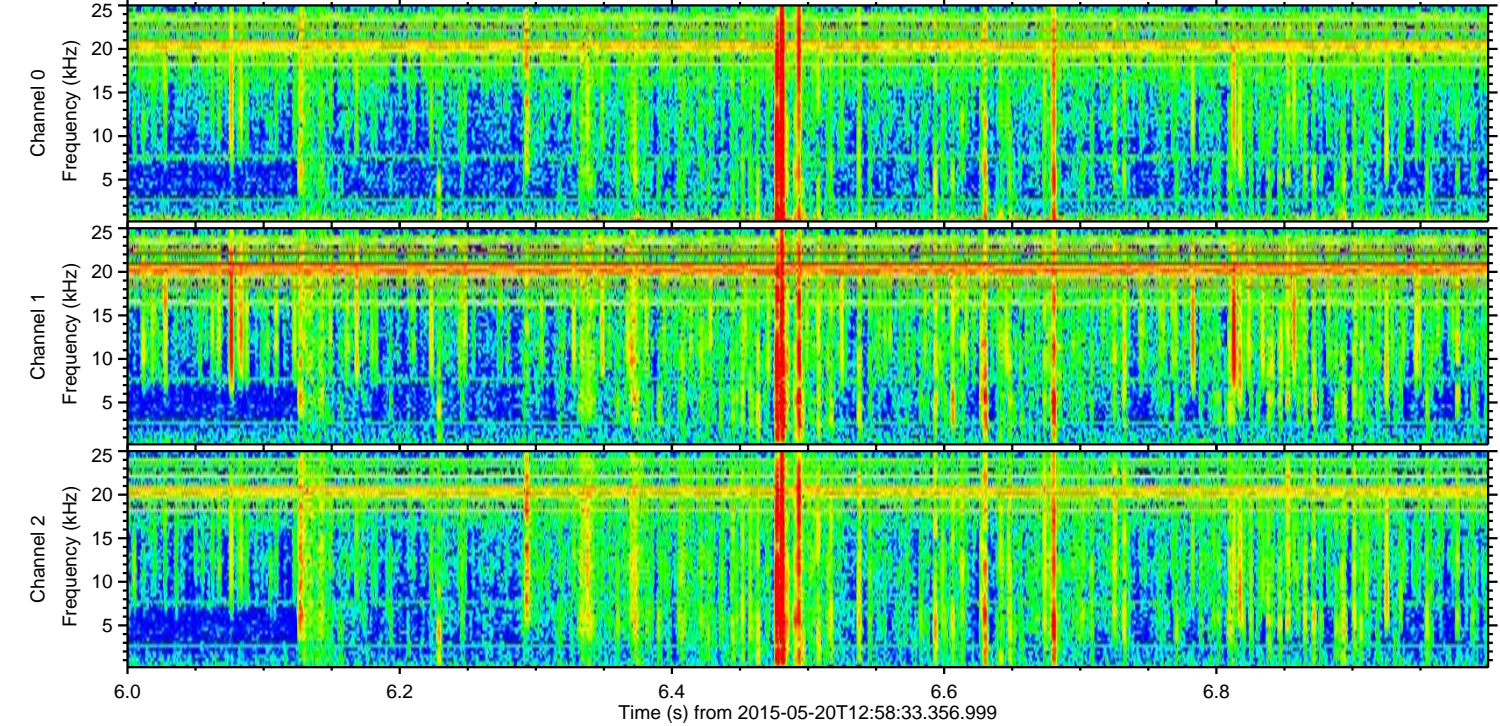
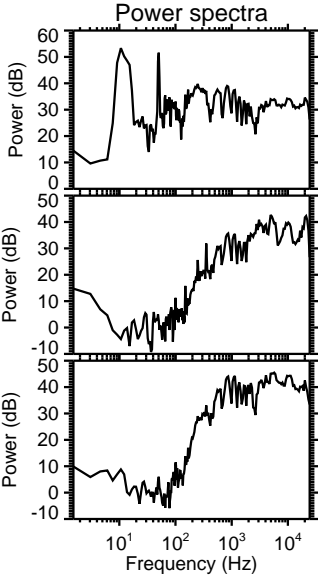
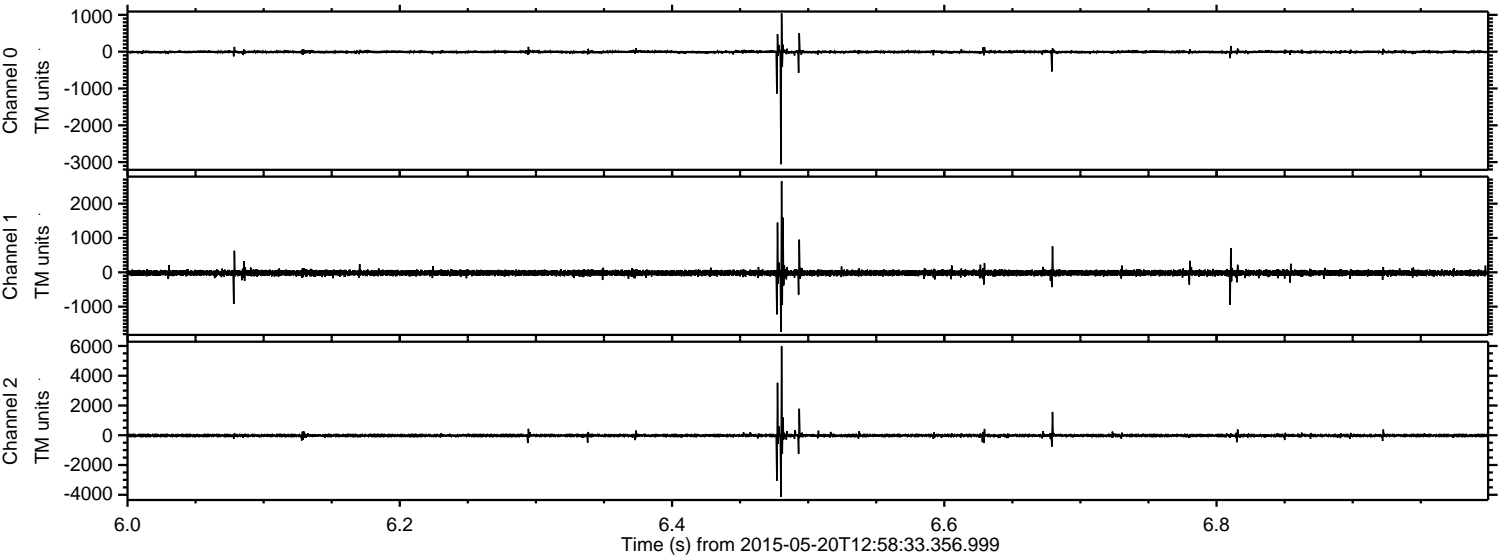

Channel 0  
mn: -3056  
mx: 1039  
 $\mu$ : -5.8  
 $\sigma$ : 23.0

Channel 1  
mn: -1736  
mx: 2656  
 $\mu$ : -17.5  
 $\sigma$ : 46.6

Channel 2  
mn: -4143  
mx: 5985  
 $\mu$ : -17.6  
 $\sigma$ : 60.8



Processed Wed May 20 15:05:20 2015 by ELM ver.2012-10-06 from 001\_\_elm20150520\_125832\_\_dat00.bin

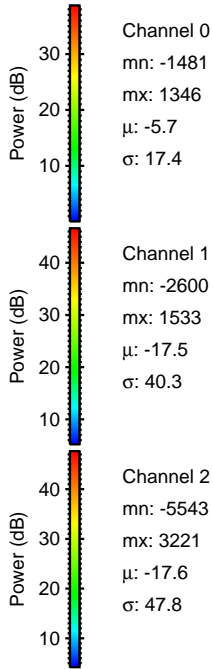
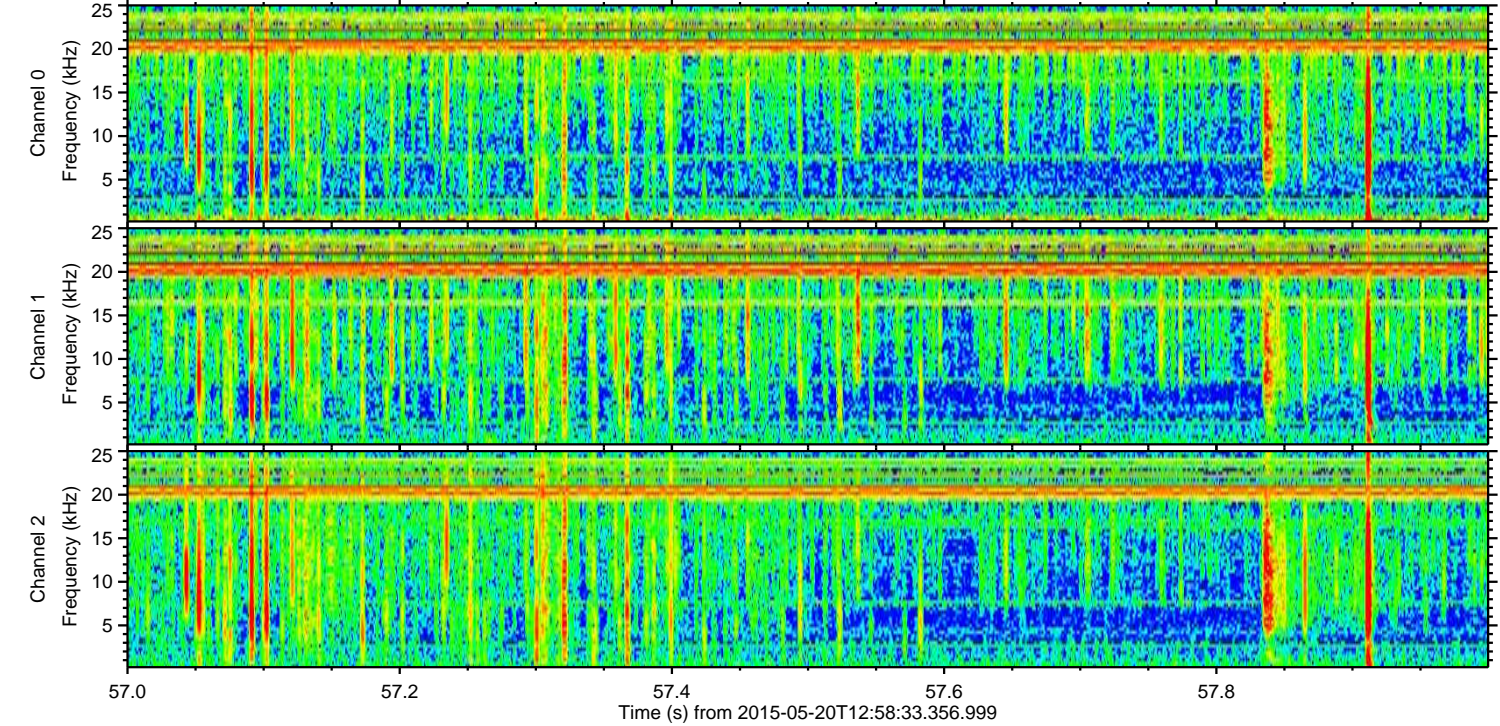
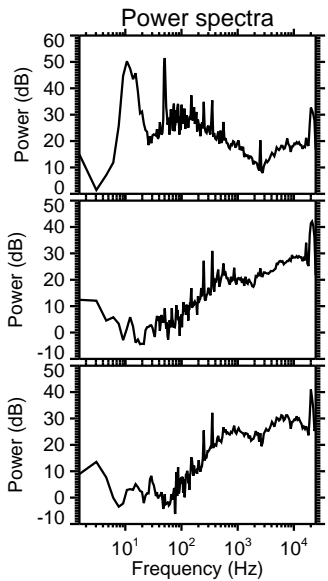
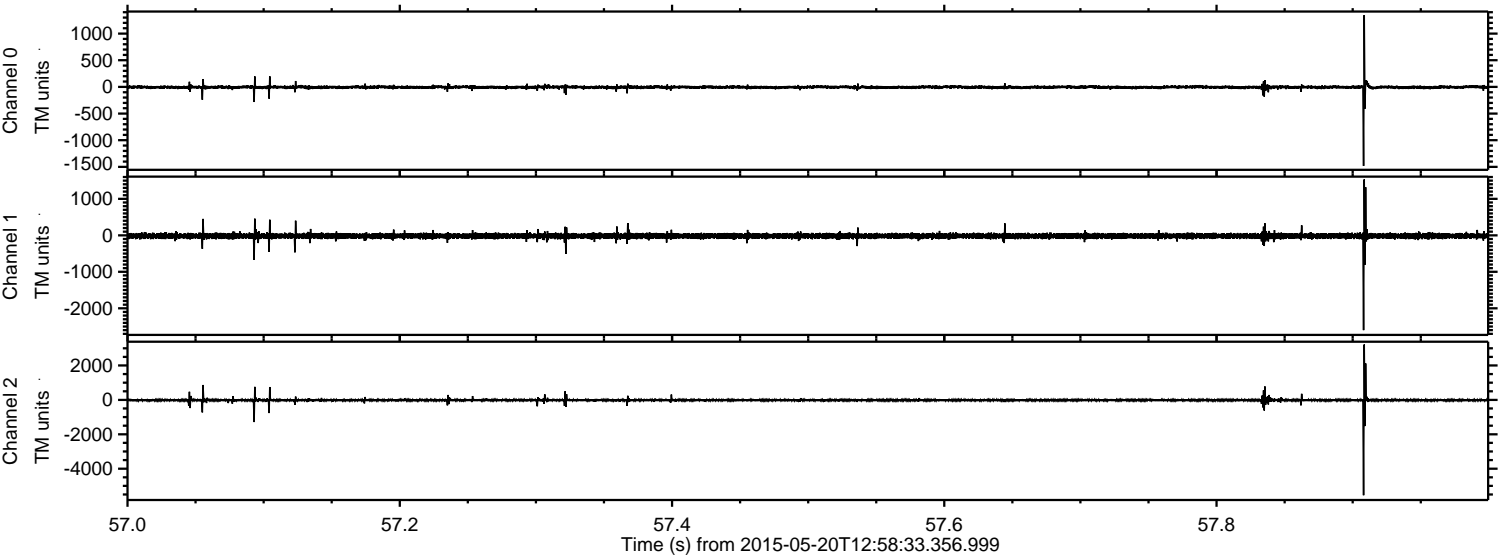

Channel 0  
mn: -1481  
mx: 1346  
 $\mu$ : -5.7  
 $\sigma$ : 17.4

Channel 1  
mn: -2600  
mx: 1533  
 $\mu$ : -17.5  
 $\sigma$ : 40.3

Channel 2  
mn: -5543  
mx: 3221  
 $\mu$ : -17.6  
 $\sigma$ : 47.8



ELMAVAN 3D WAVEFORMS (Measured data sampled at 50 kHz) 49786 packets of 144 samples from 2015-05-20T12:58:33.356.999. Part 133/144

