

ELMAVAN 3D WAVEFORMS (Measured data sampled at 50 kHz) 49799 packets of 144 samples from 2015-05-20T12:28:32.347.999.

Processed Wed May 20 14:35:28 2015 by ELM ver.2012-10-06 from 001__elm20150520_122831__dat00.bin

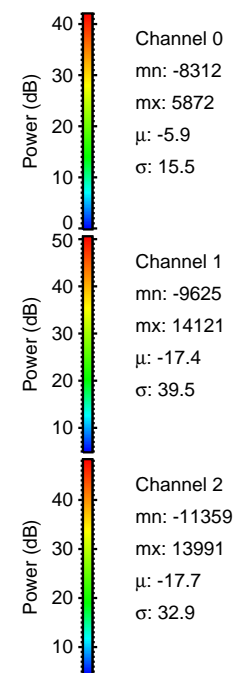
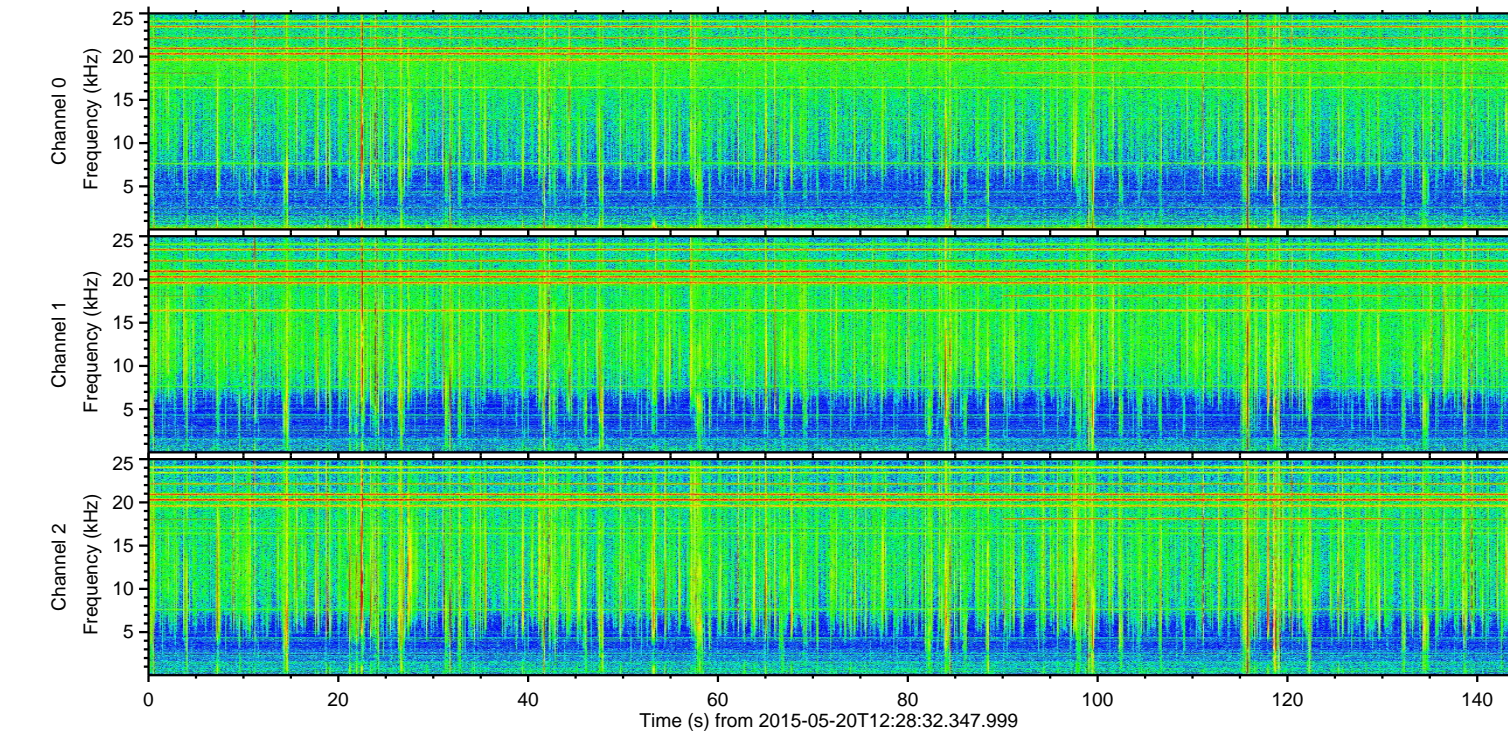
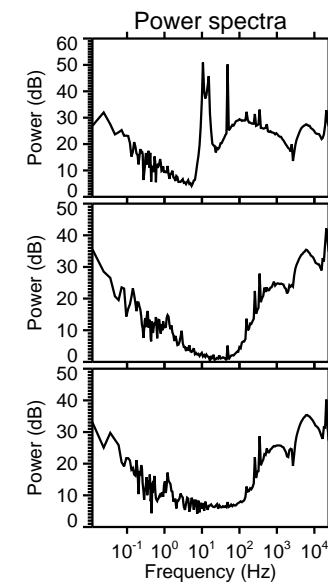
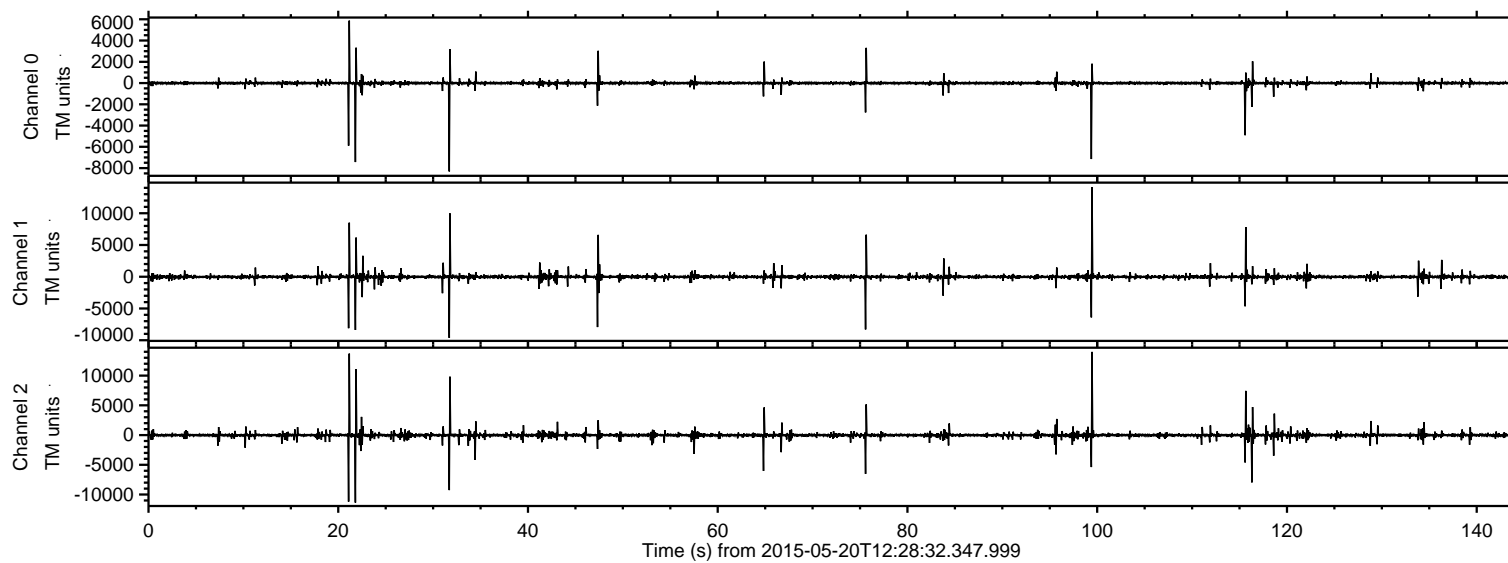

ELMAVAN 3D WAVEFORMS (Measured data sampled at 50 kHz) 49799 packets of 144 samples from 2015-05-20T12:28:32.347.999. Part 100/144

Processed Wed May 20 14:35:40 2015 by ELM ver.2012-10-06 from 001__elm20150520_122831__dat00.bin

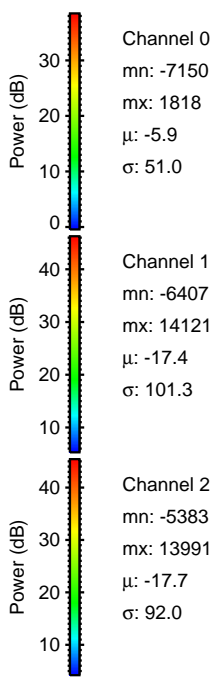
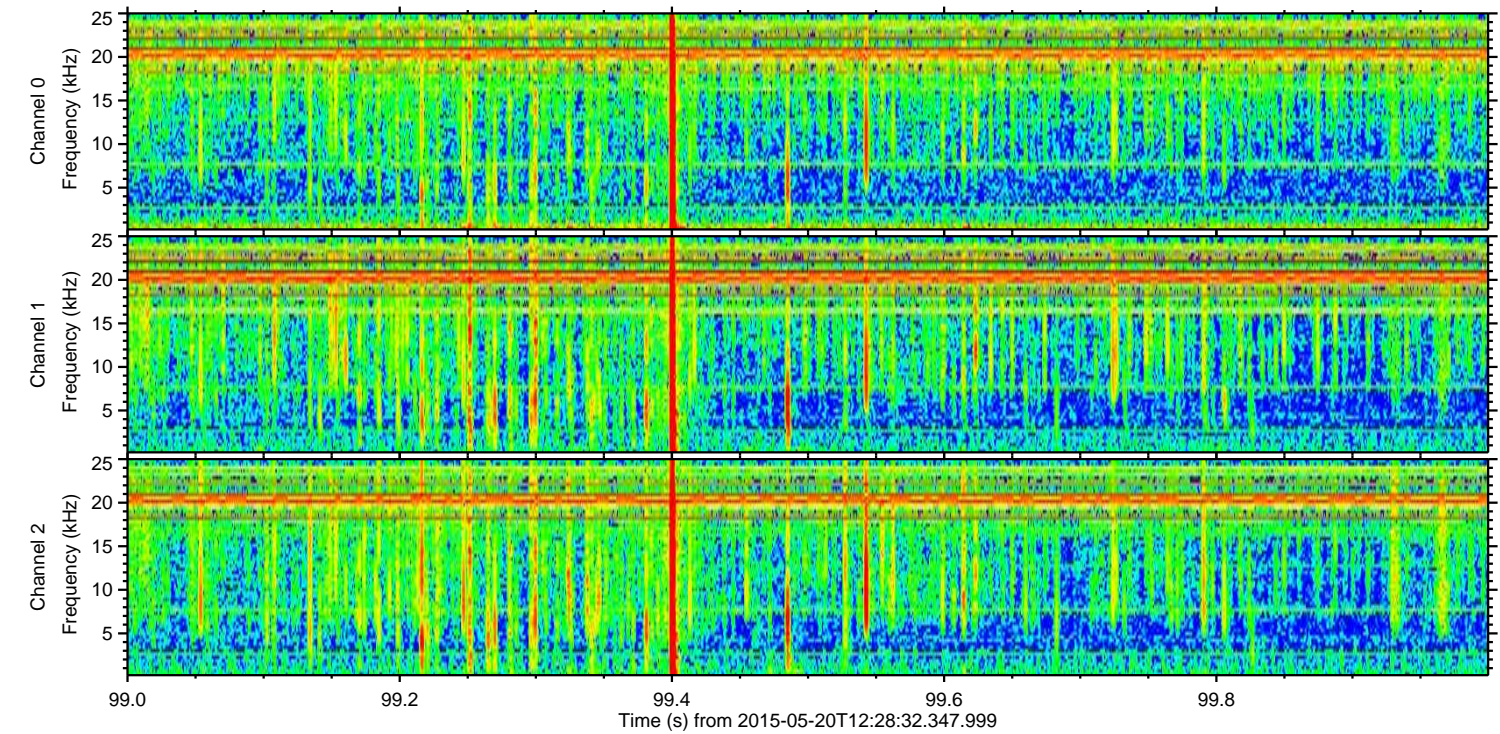
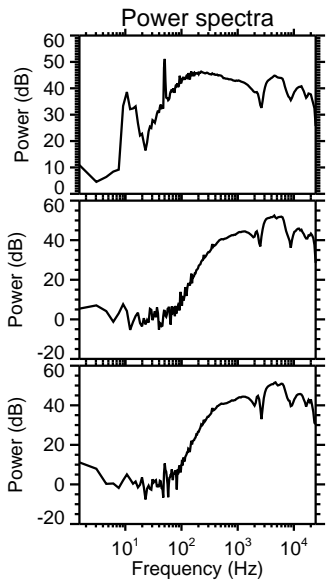
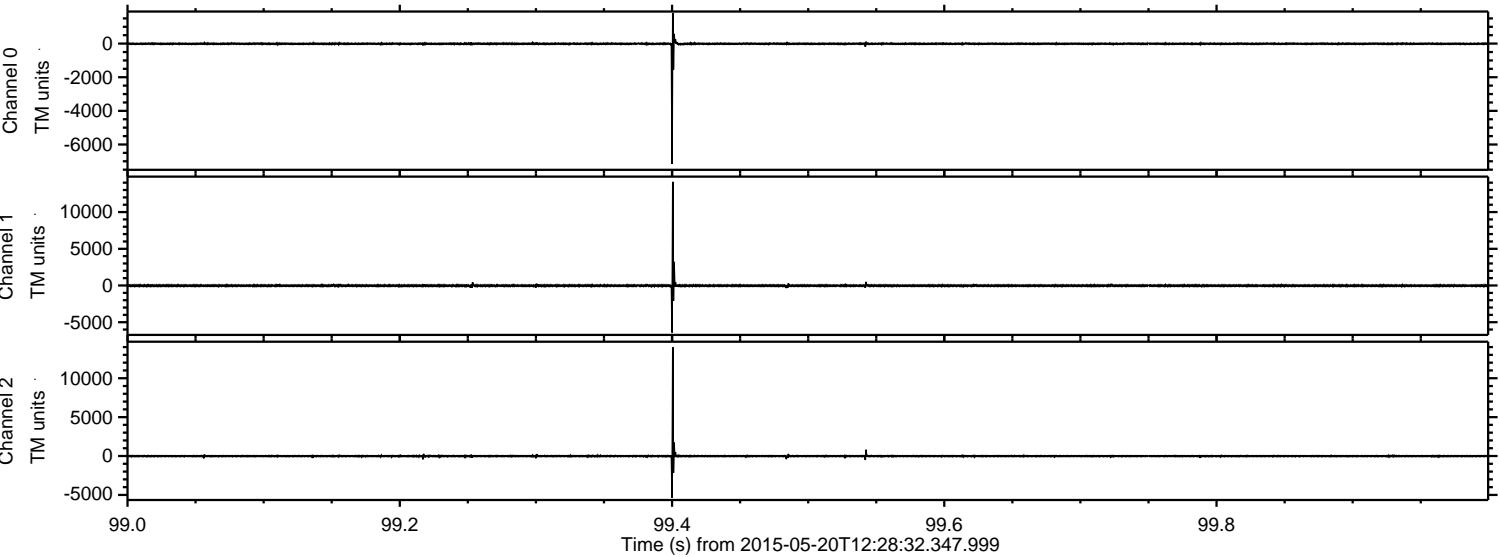

Processed Wed May 20 14:35:41 2015 by ELM ver.2012-10-06 from 001__elm20150520_122831__dat00.bin

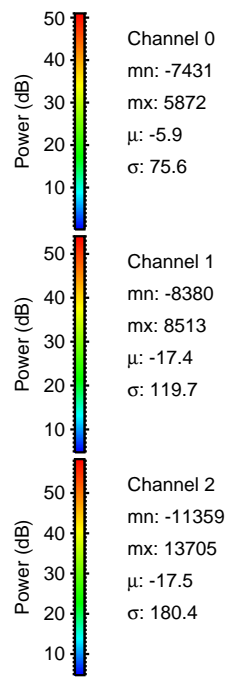
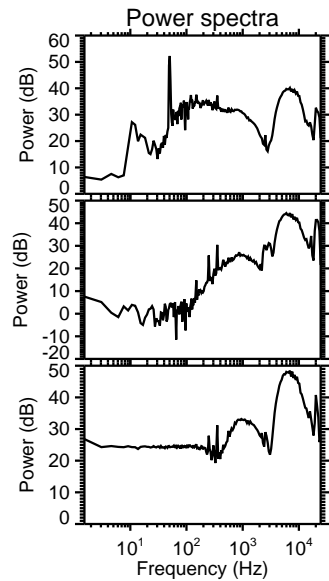
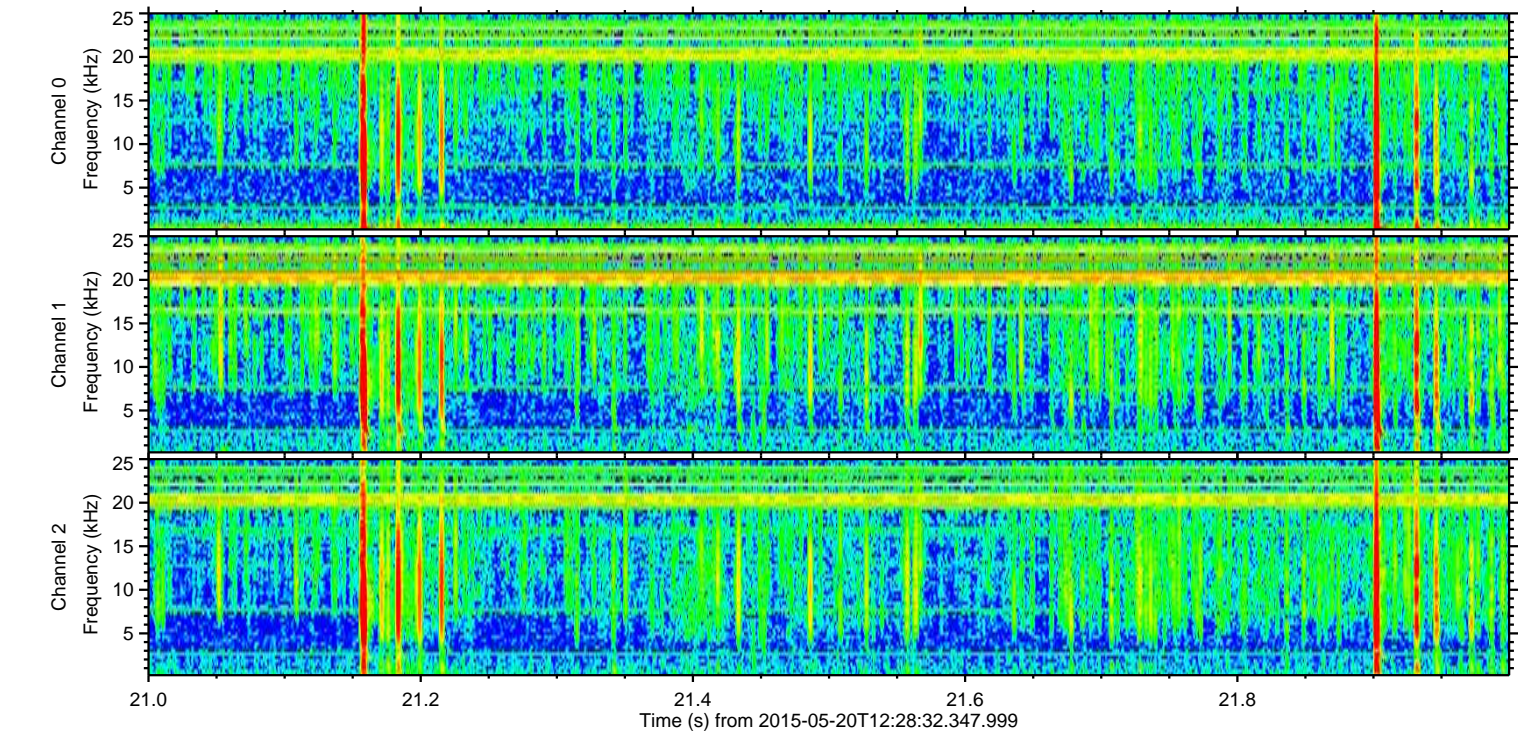
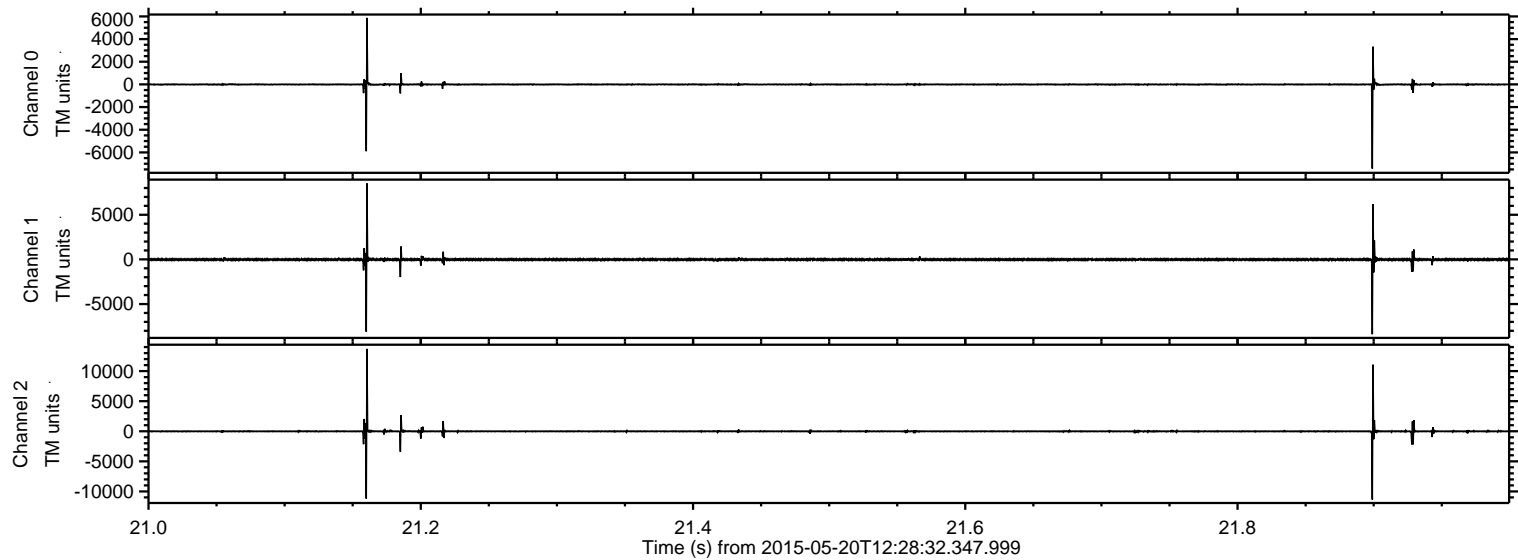

Processed Wed May 20 14:35:42 2015 by ELM ver.2012-10-06 from 001__elm20150520_122831__dat00.bin

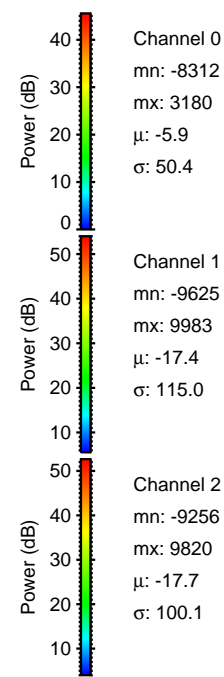
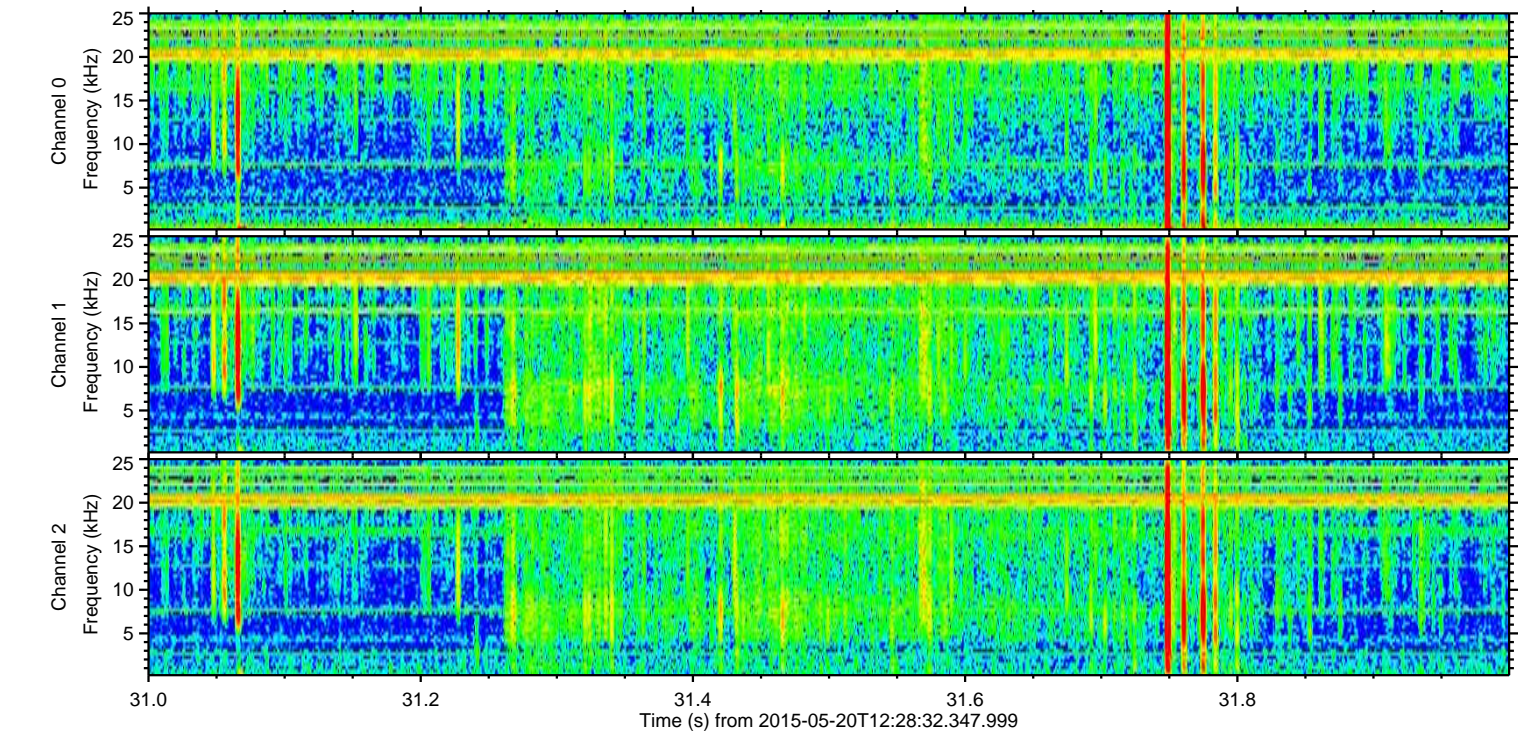
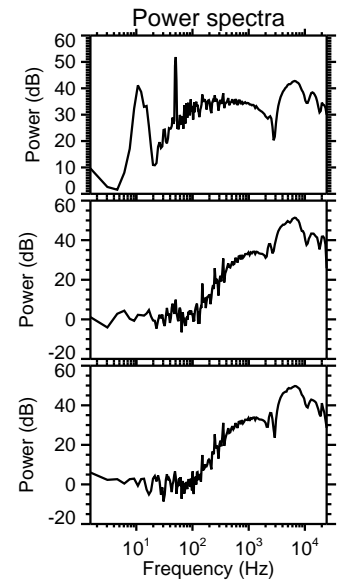
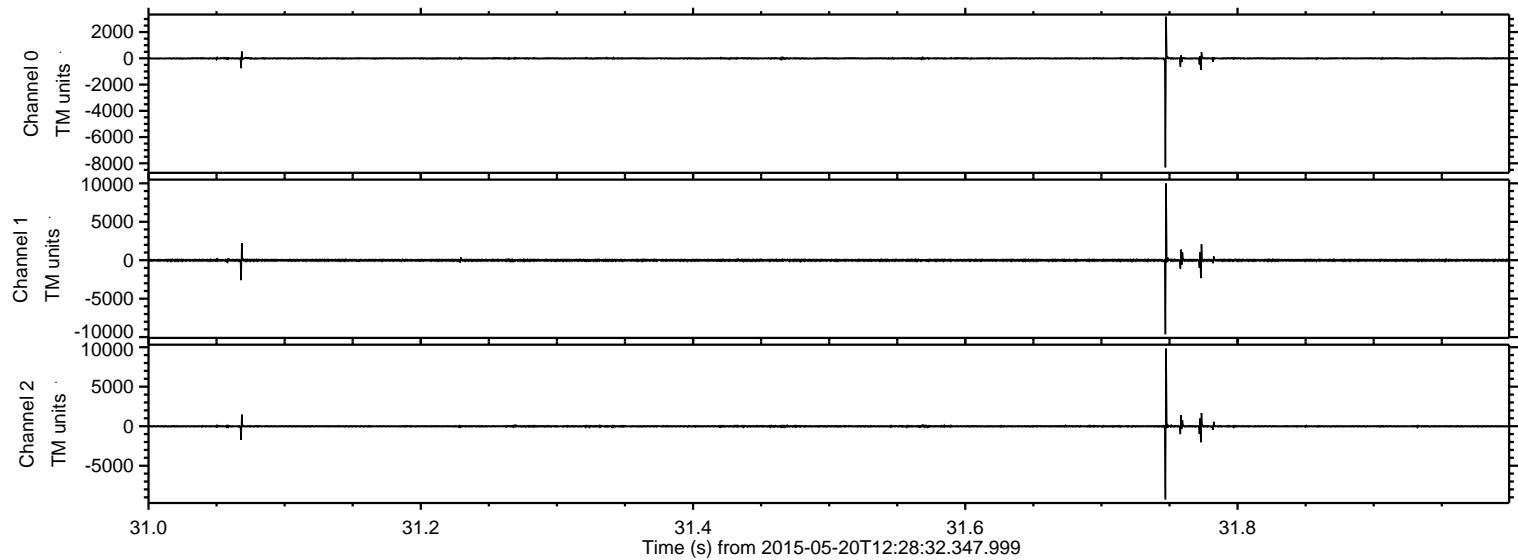

Processed Wed May 20 14:35:42 2015 by ELM ver.2012-10-06 from 001__elm20150520_122831__dat00.bin

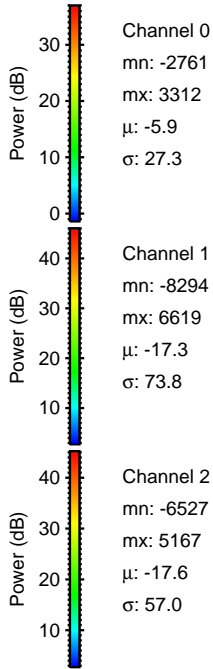
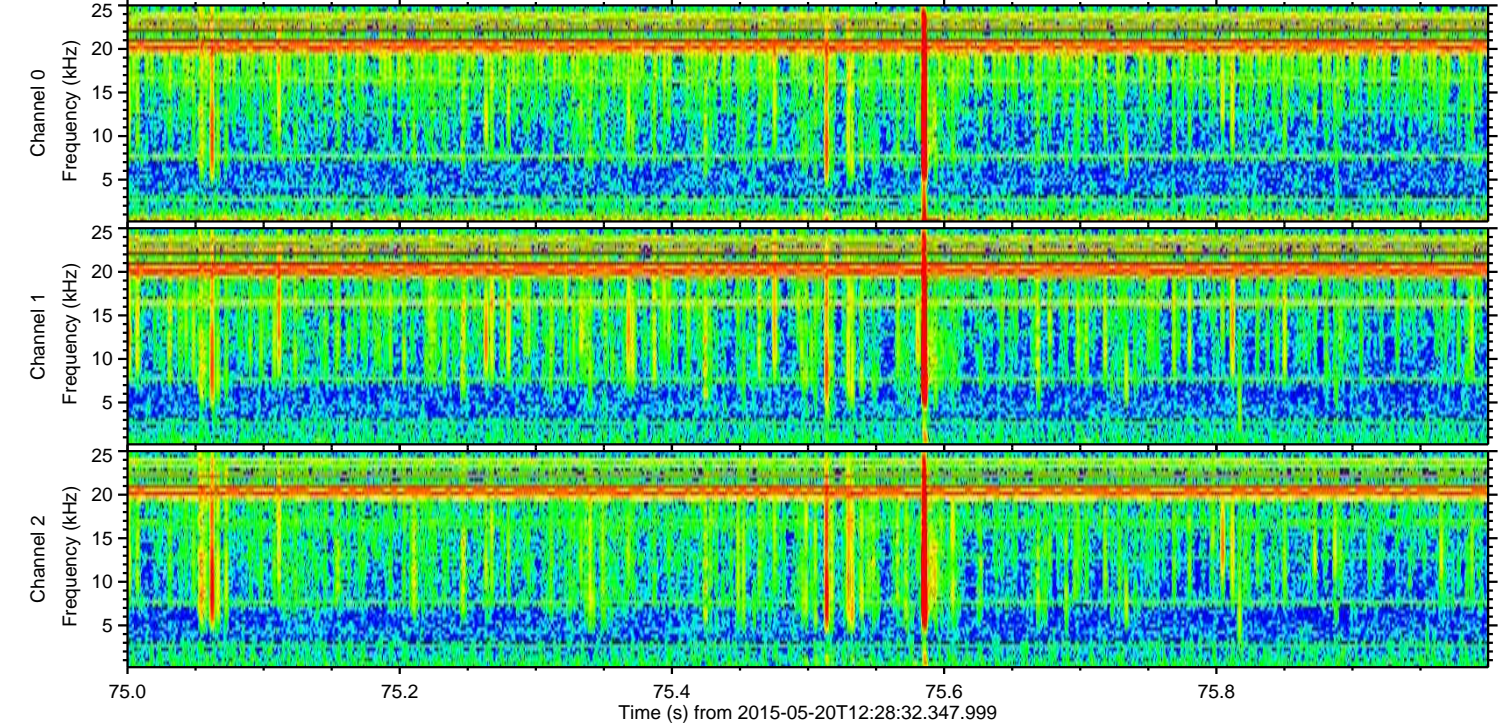
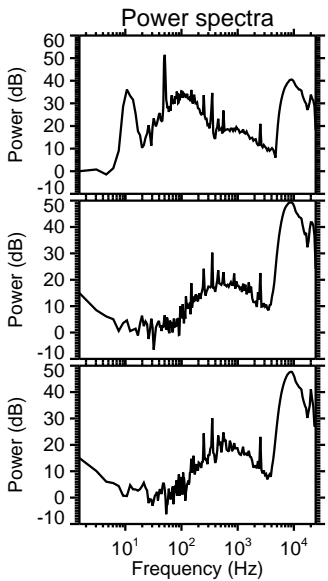
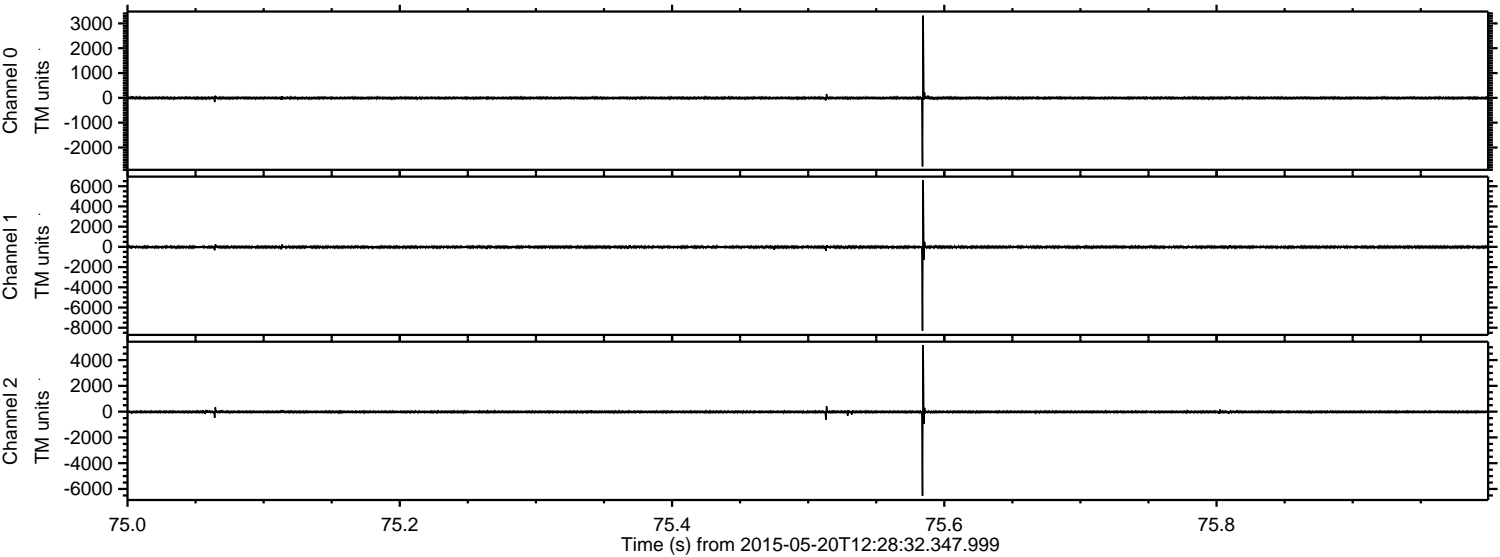

ELMAVAN 3D WAVEFORMS (Measured data sampled at 50 kHz) 49799 packets of 144 samples from 2015-05-20T12:28:32.347.999. Part 117/144

Processed Wed May 20 14:35:43 2015 by ELM ver.2012-10-06 from 001__elm20150520_122831__dat00.bin

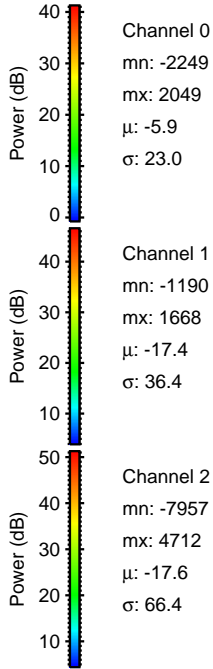
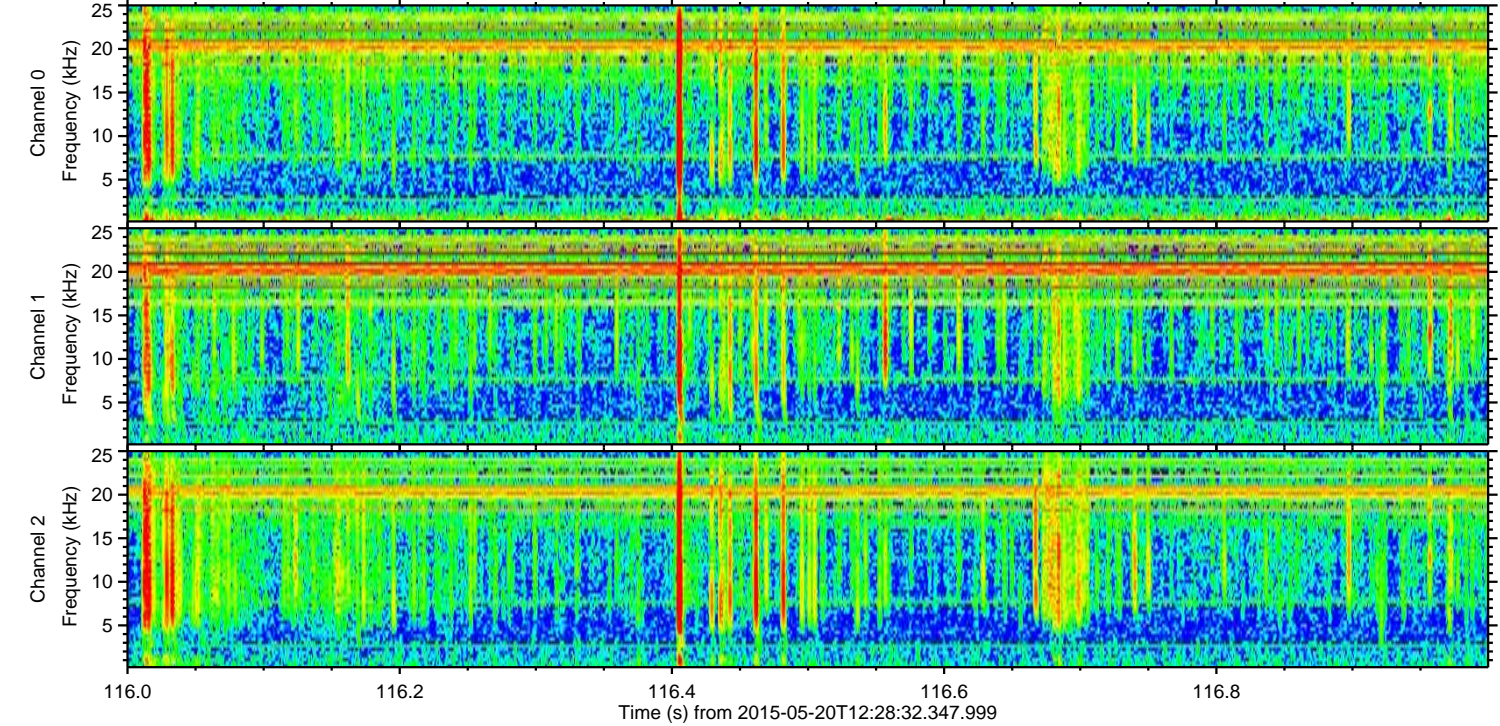
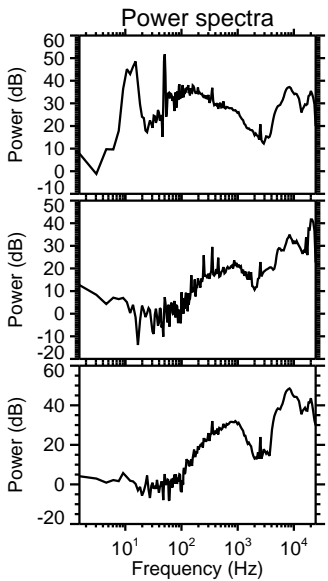
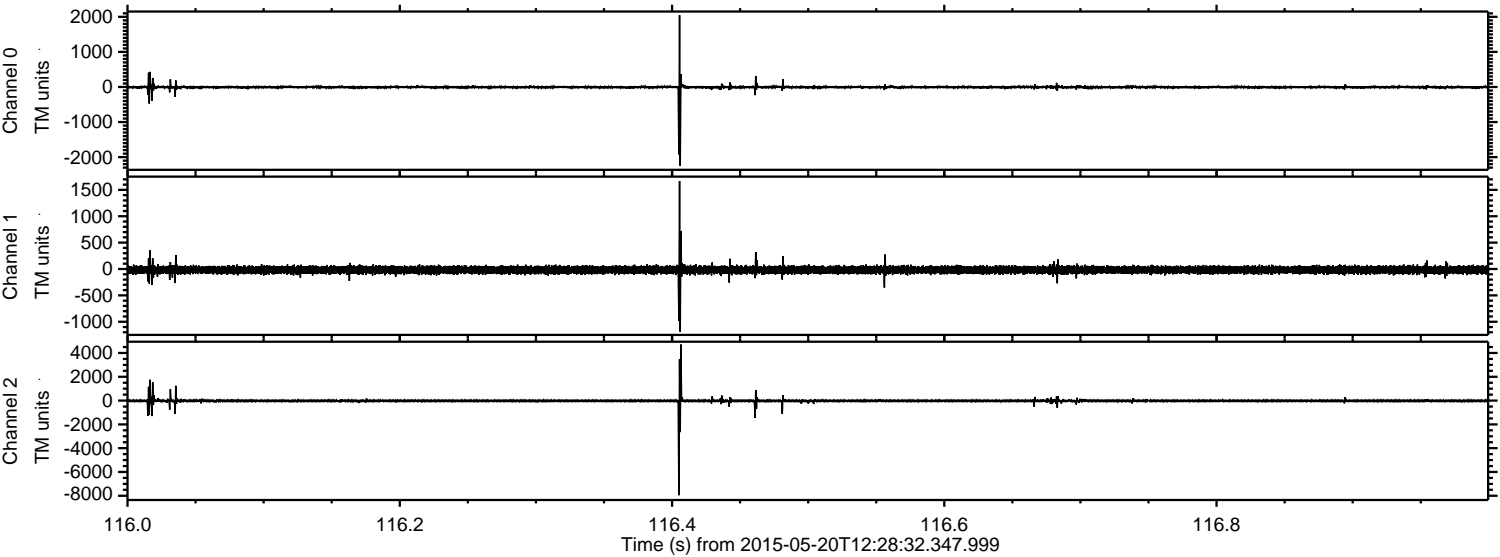

Channel 0
mn: -2249
mx: 2049
 μ : -5.9
 σ : 23.0

Channel 1
mn: -1190
mx: 1668
 μ : -17.4
 σ : 36.4

Channel 2
mn: -7957
mx: 4712
 μ : -17.6
 σ : 66.4

Processed Wed May 20 14:35:44 2015 by ELM ver.2012-10-06 from 001__elm20150520_122831__dat00.bin

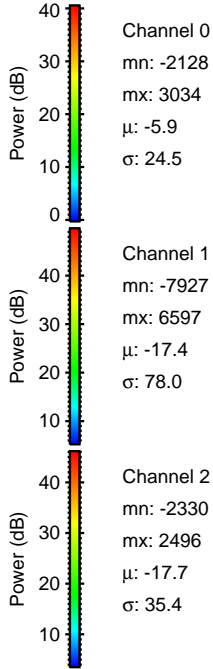
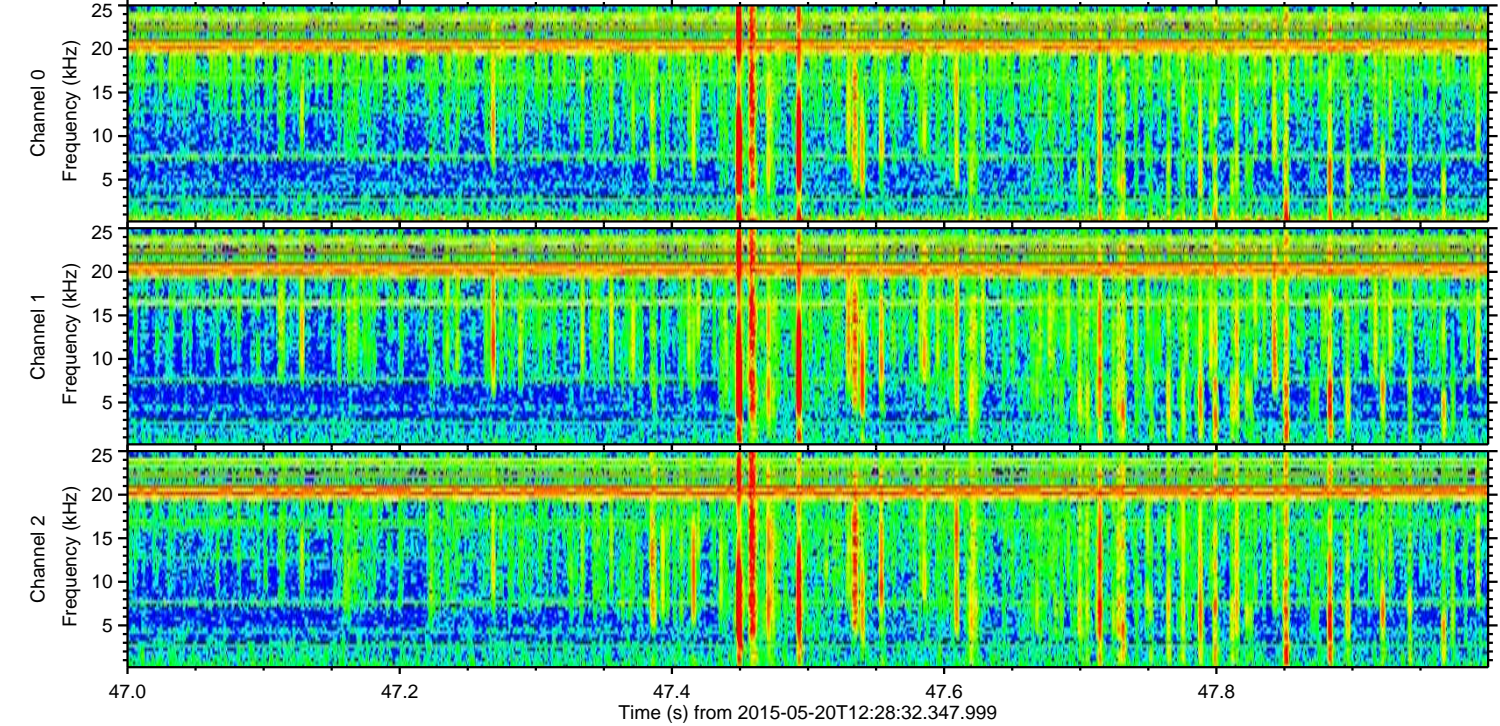
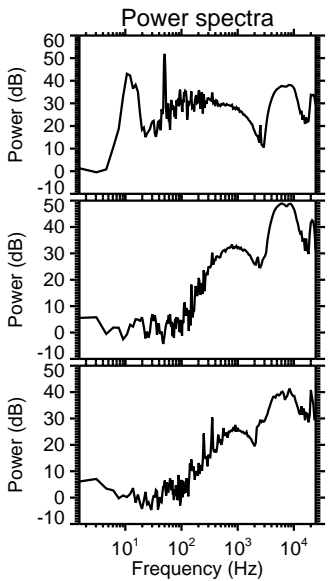
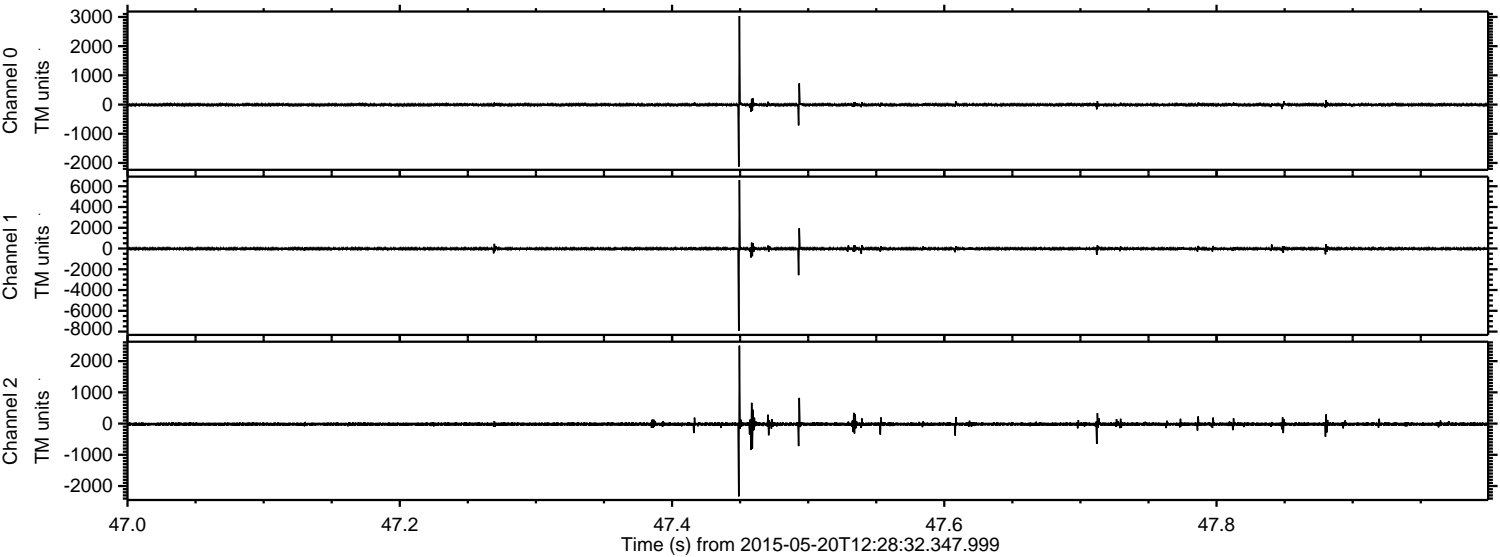

ELMAVAN 3D WAVEFORMS (Measured data sampled at 50 kHz) 49799 packets of 144 samples from 2015-05-20T12:28:32.347.999. Part 116/144

Processed Wed May 20 14:35:45 2015 by ELM ver.2012-10-06 from 001__elm20150520_122831__dat00.bin

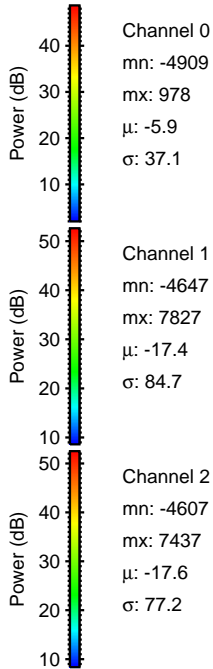
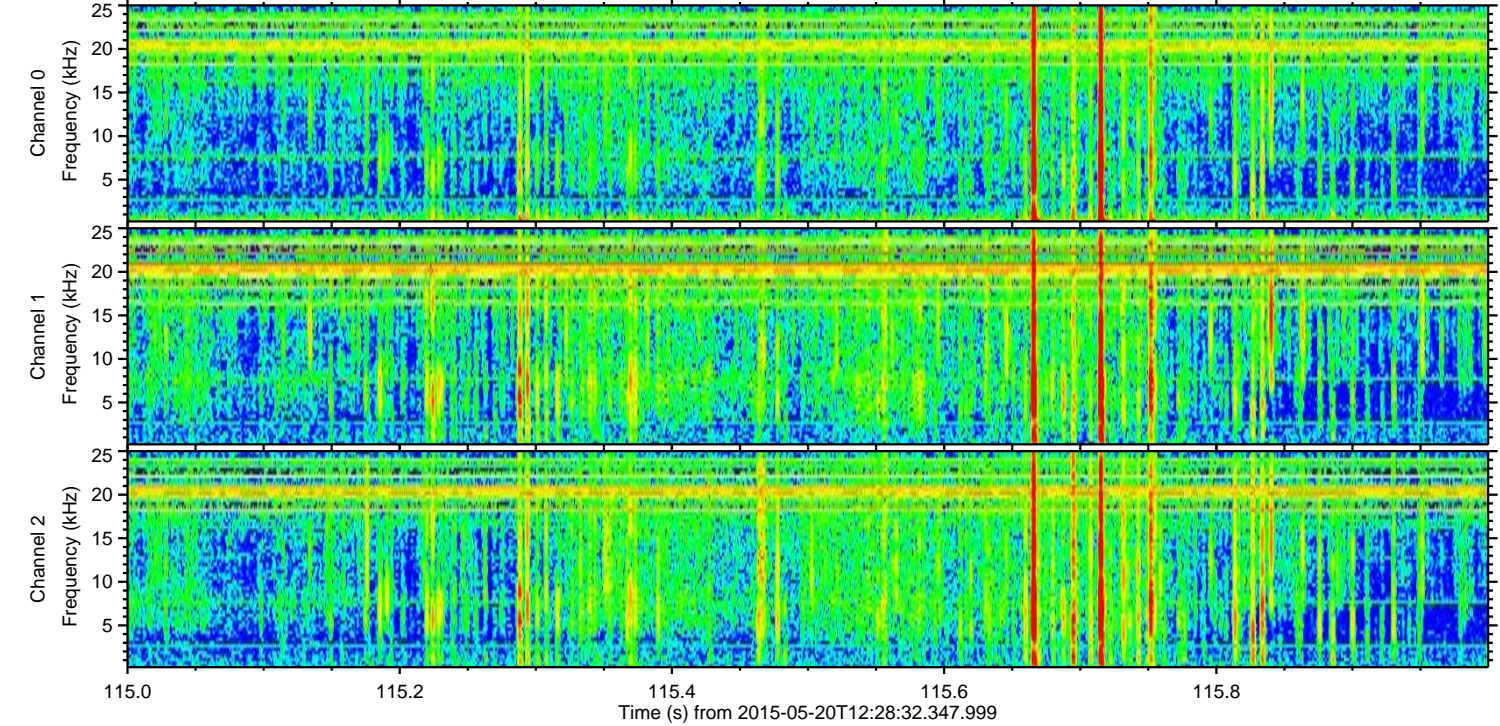
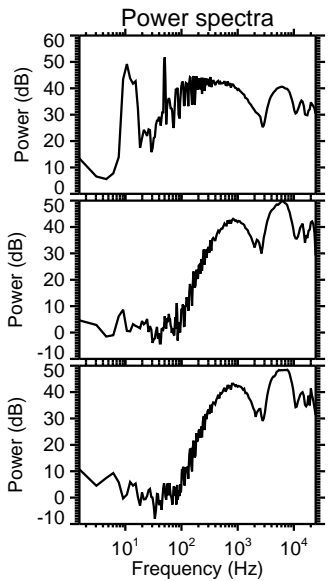
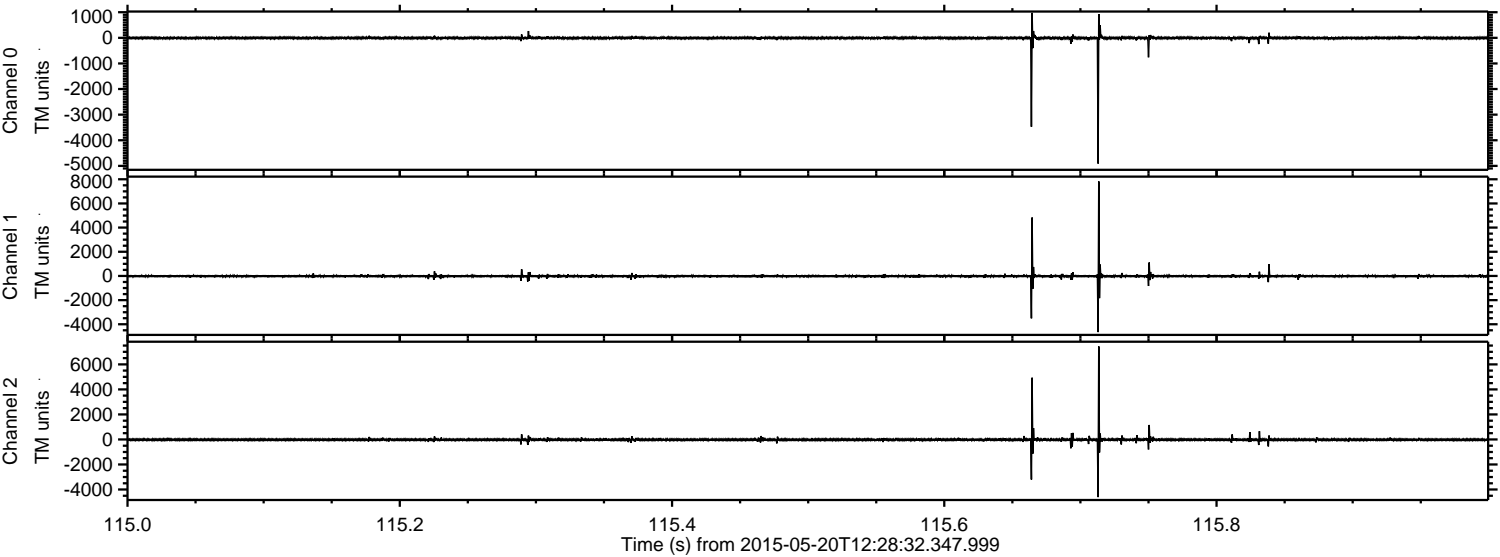

Processed Wed May 20 14:35:46 2015 by ELM ver.2012-10-06 from 001__elm20150520_122831__dat00.bin

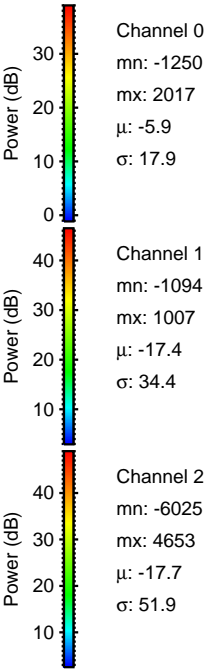
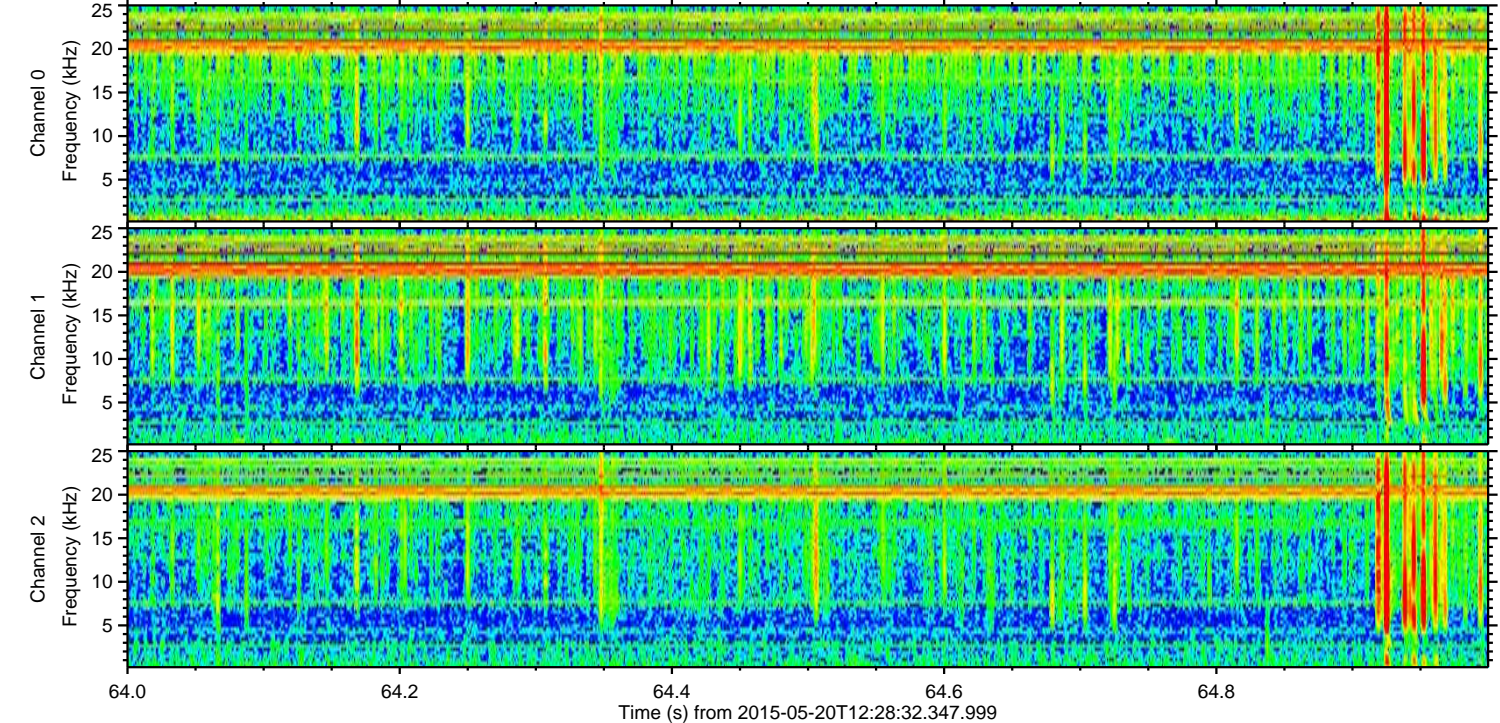
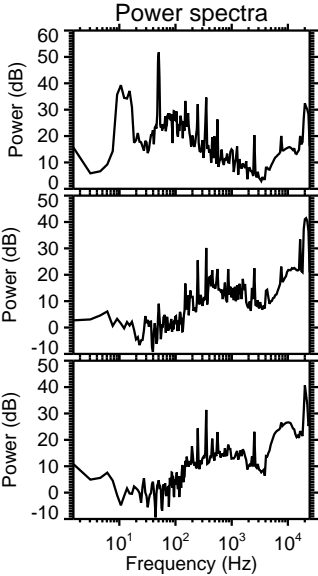
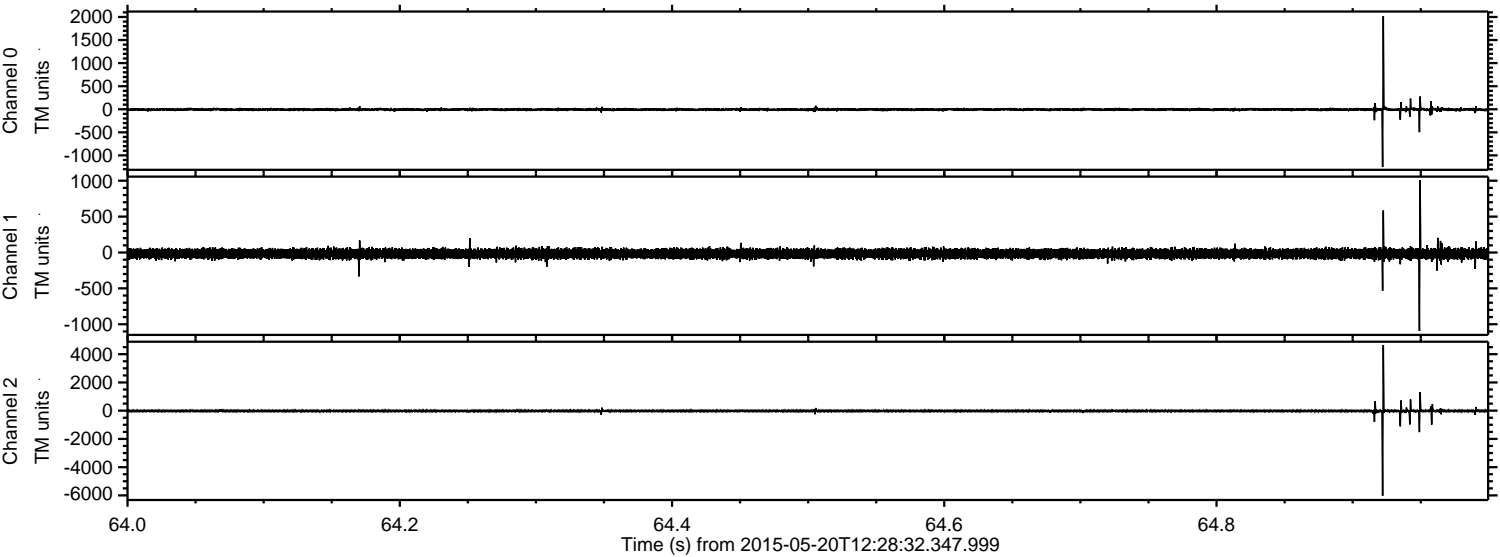

Processed Wed May 20 14:35:47 2015 by ELM ver.2012-10-06 from 001__elm20150520_122831__dat00.bin

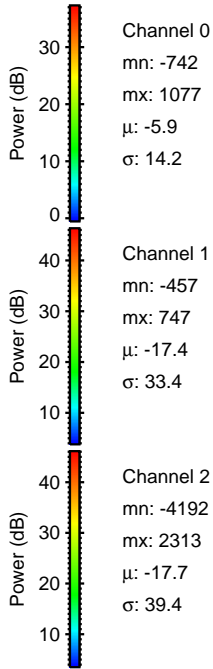
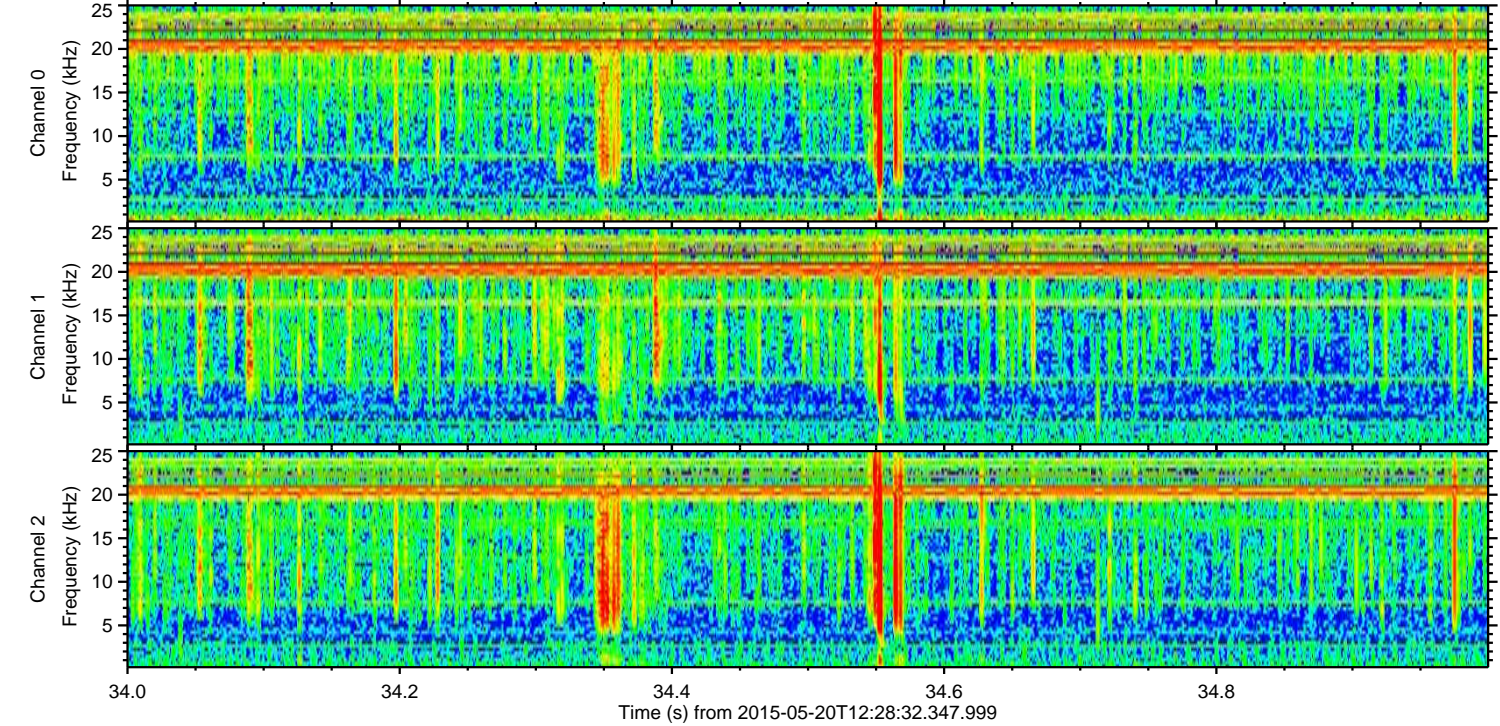
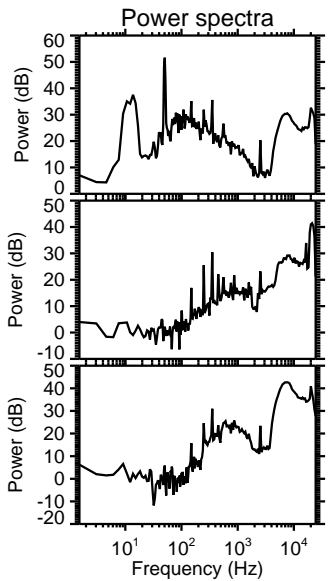
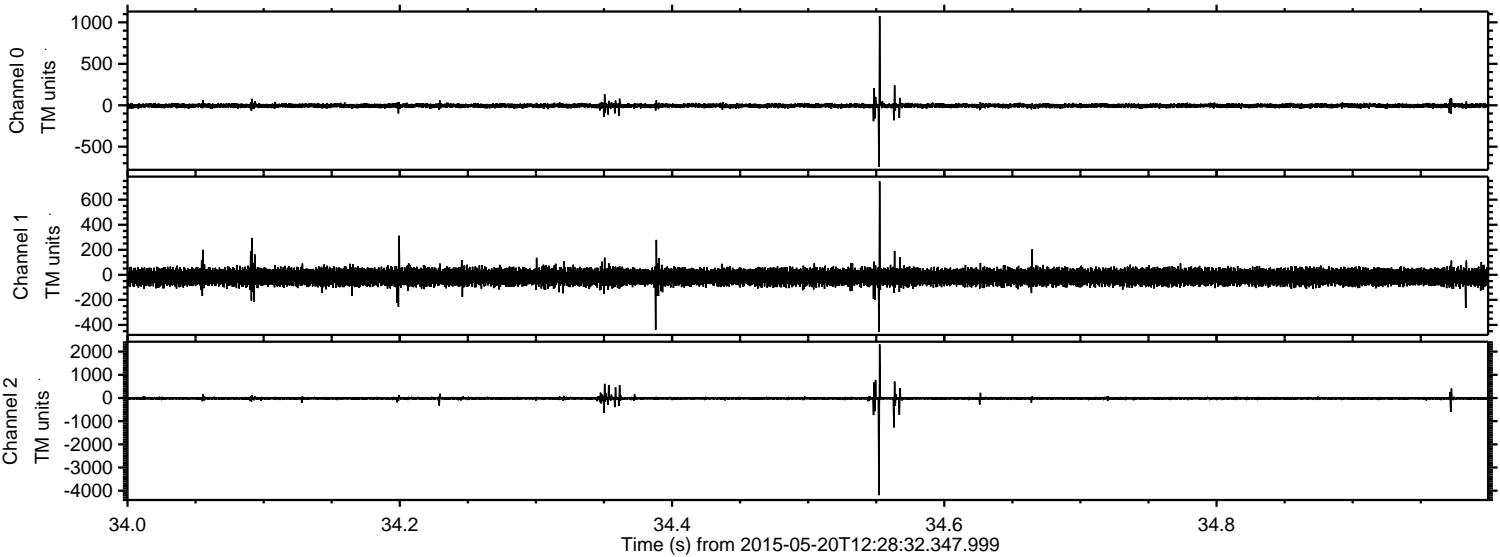

Channel 0
mn: -742
mx: 1077
 μ : -5.9
 σ : 14.2

Channel 1
mn: -457
mx: 747
 μ : -17.4
 σ : 33.4

Channel 2
mn: -4192
mx: 2313
 μ : -17.7
 σ : 39.4

