

ELMAVAN 3D WAVEFORMS (Measured data sampled at 50 kHz) 49670 packets of 144 samples from 2015-05-20T11:43:30.829.999.

Processed Wed May 20 13:49:57 2015 by ELM ver.2012-10-06 from 001__elm20150520_114329__dat00.bin

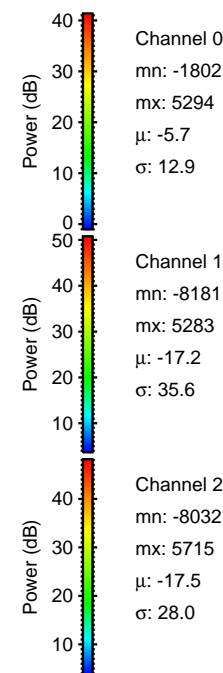

Processed Wed May 20 13:50:09 2015 by ELM ver.2012-10-06 from 001__elm20150520_114329__dat00.bin

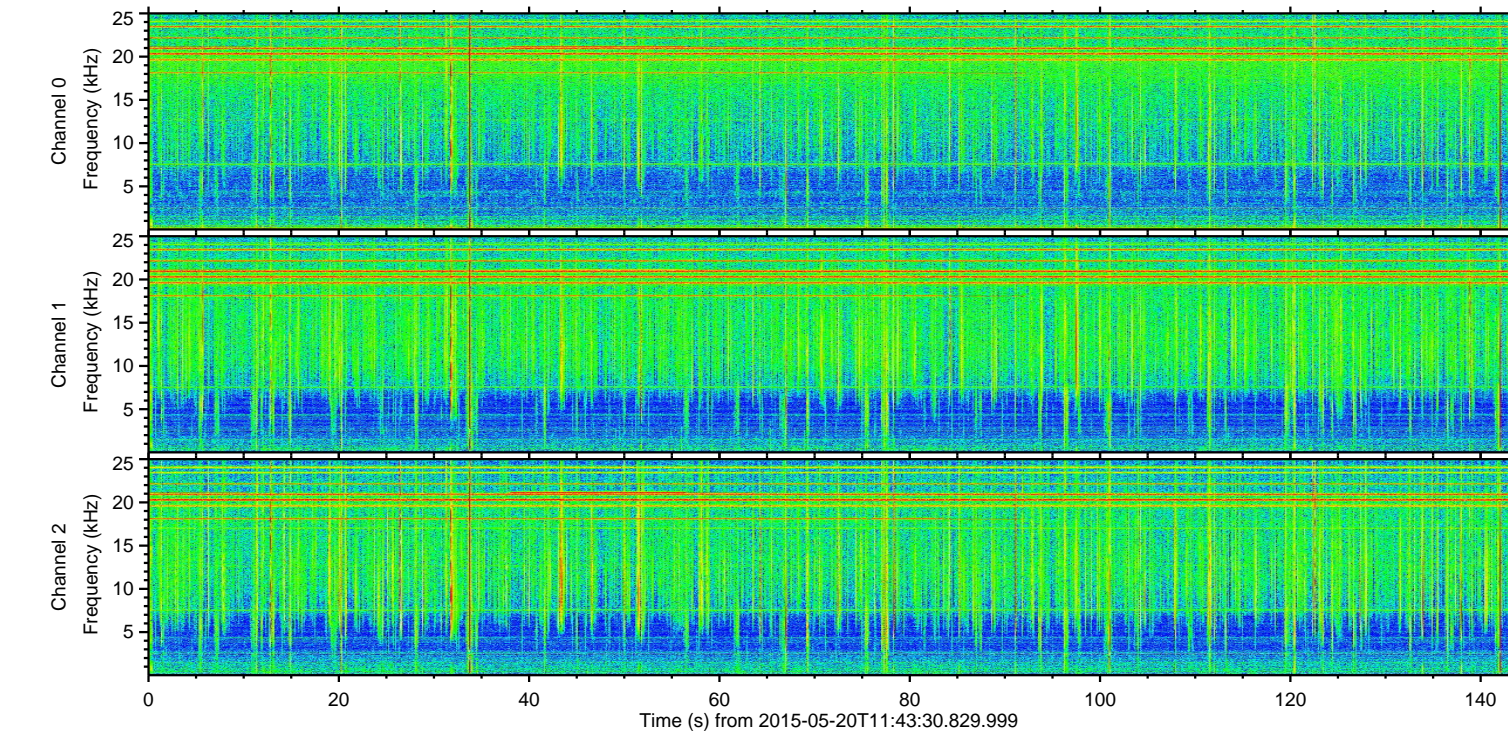
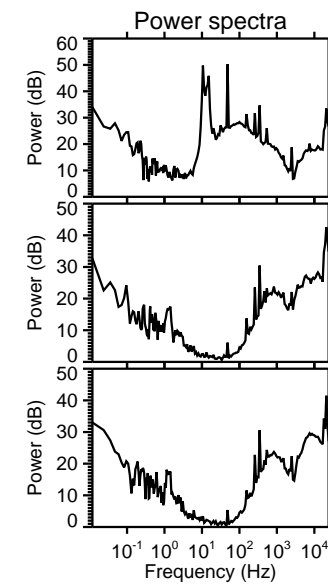
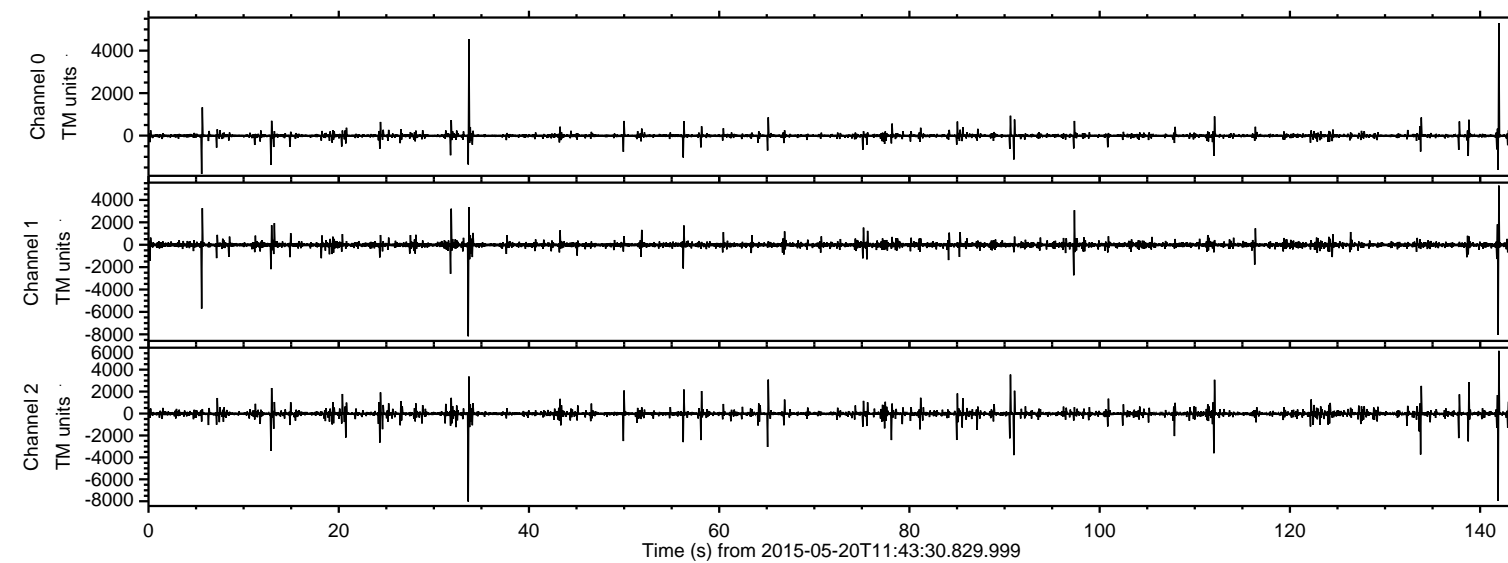
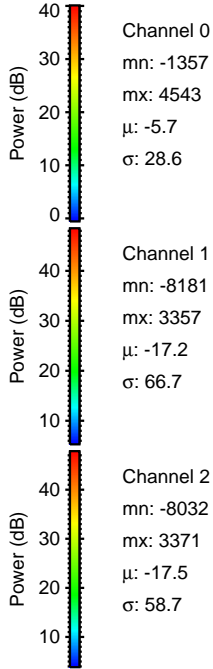
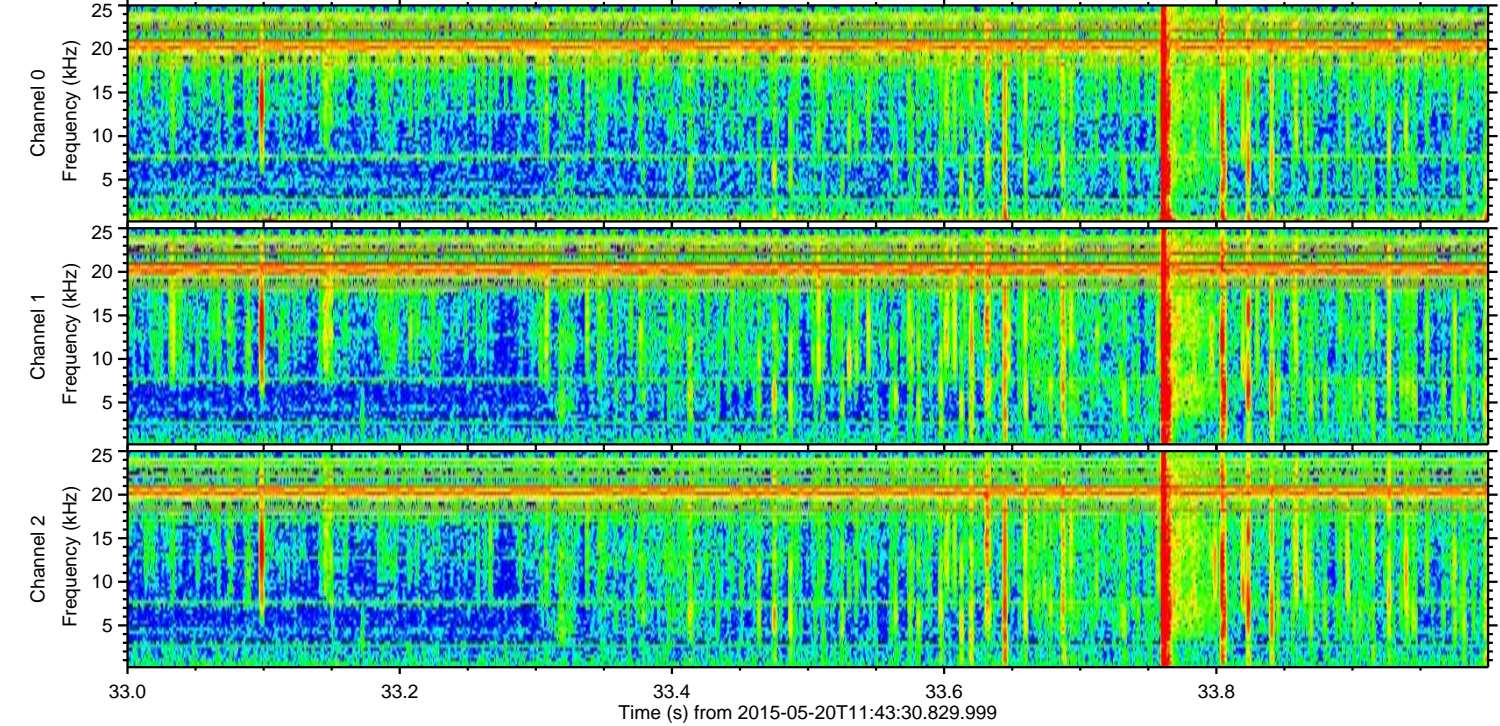
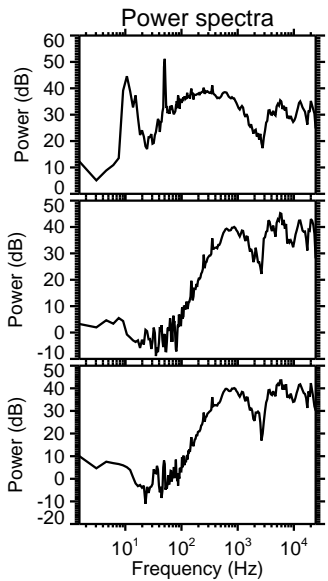
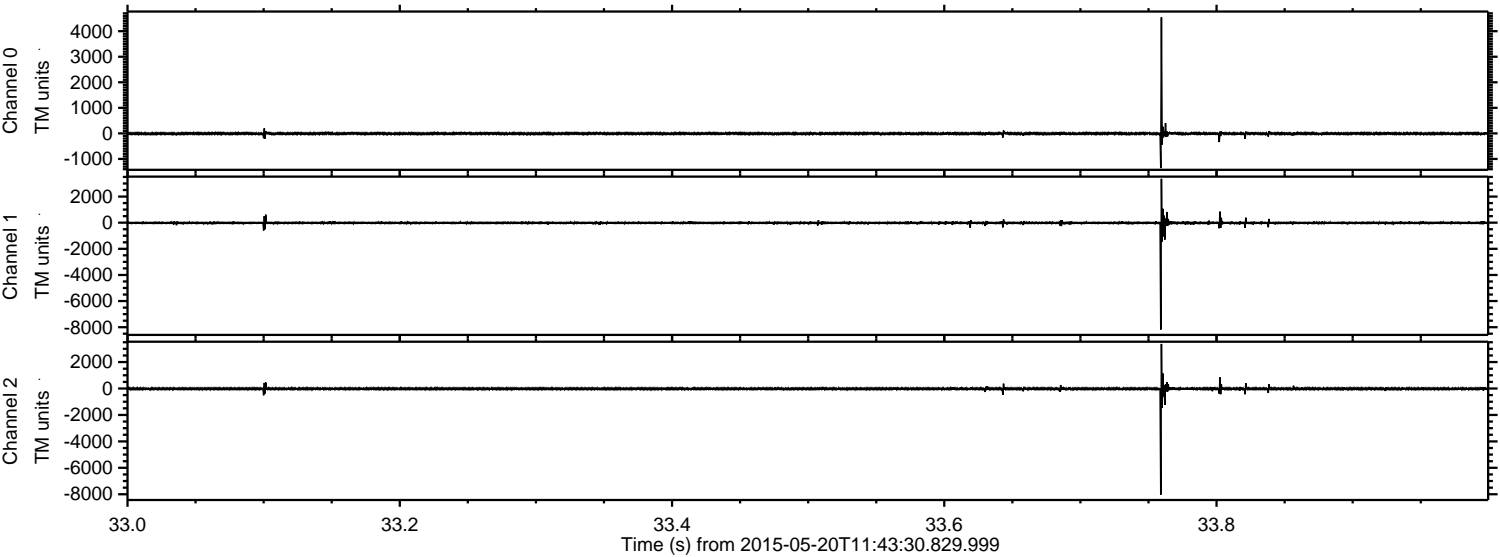

ELMAVAN 3D WAVEFORMS (Measured data sampled at 50 kHz) 49670 packets of 144 samples from 2015-05-20T11:43:30.829.999. Part 142/144

Processed Wed May 20 13:50:10 2015 by ELM ver.2012-10-06 from 001__elm20150520_114329__dat00.bin

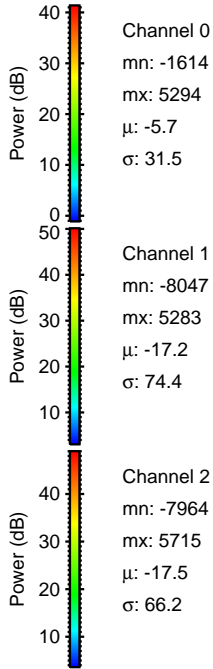
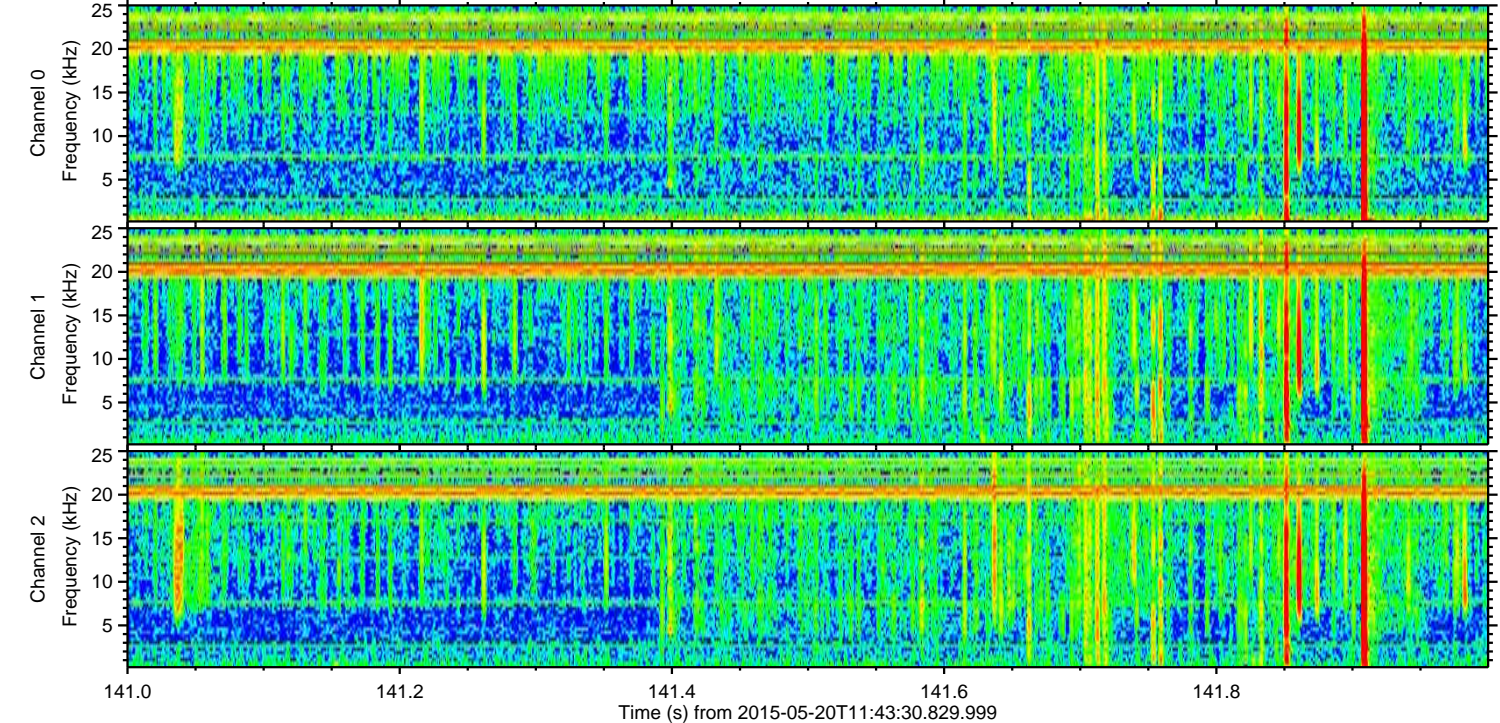
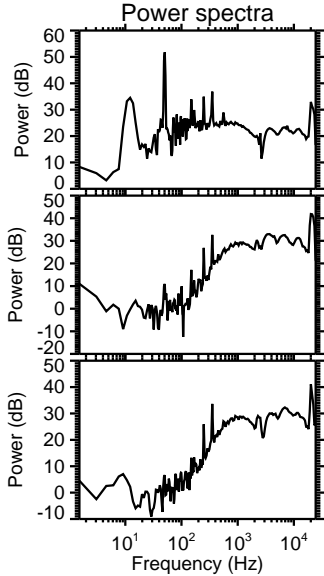
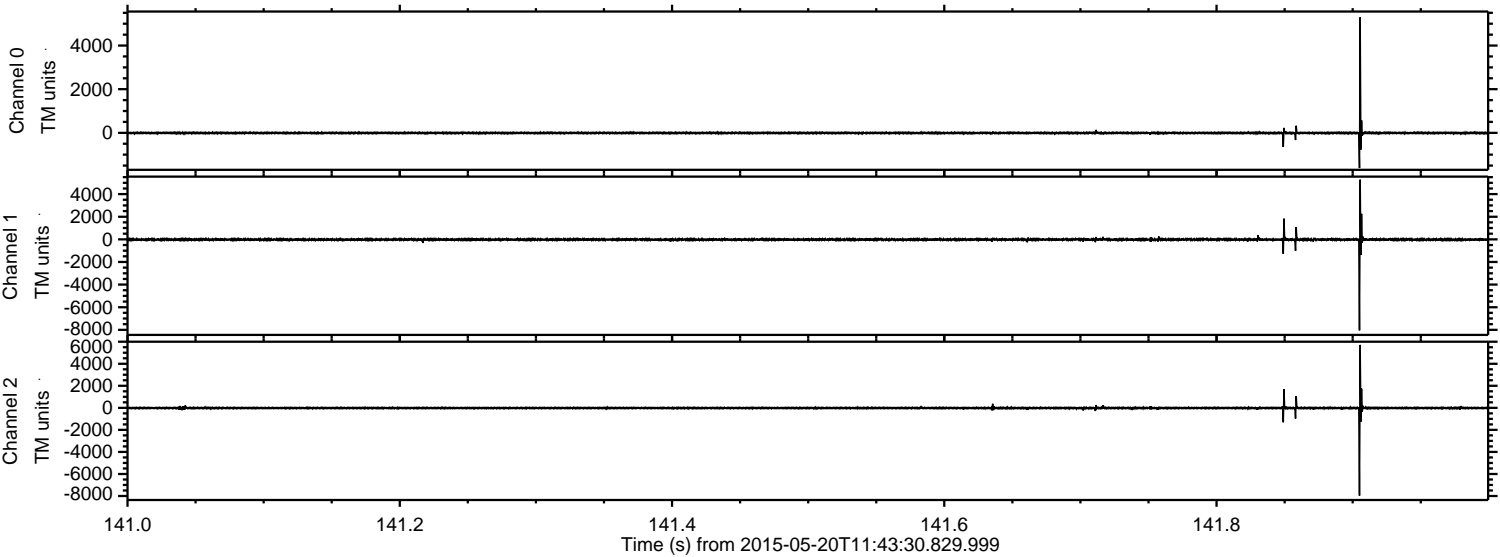

Processed Wed May 20 13:50:11 2015 by ELM ver.2012-10-06 from 001__elm20150520_114329__dat00.bin

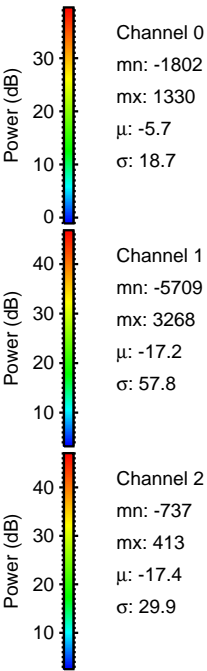
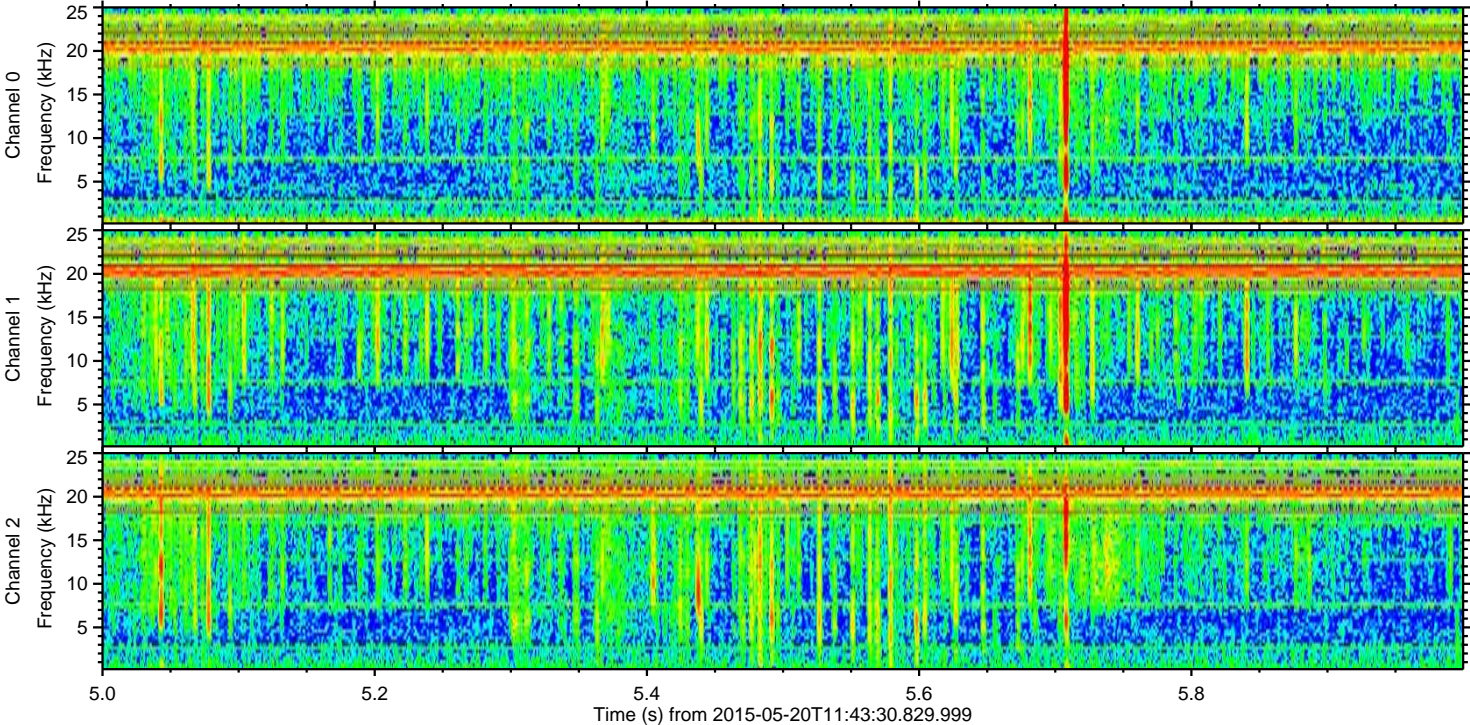
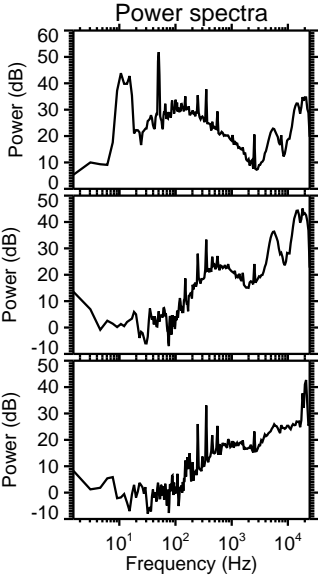
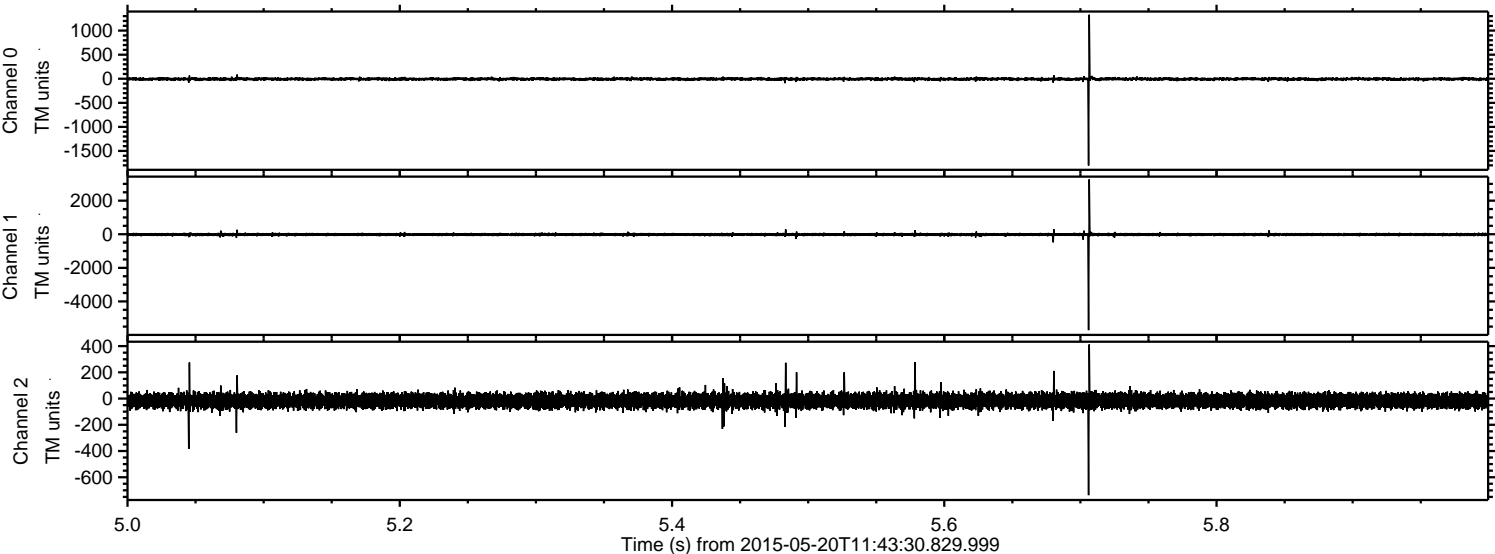

Processed Wed May 20 13:50:12 2015 by ELM ver.2012-10-06 from 001__elm20150520_114329__dat00.bin

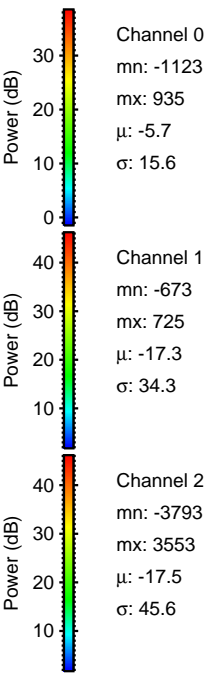
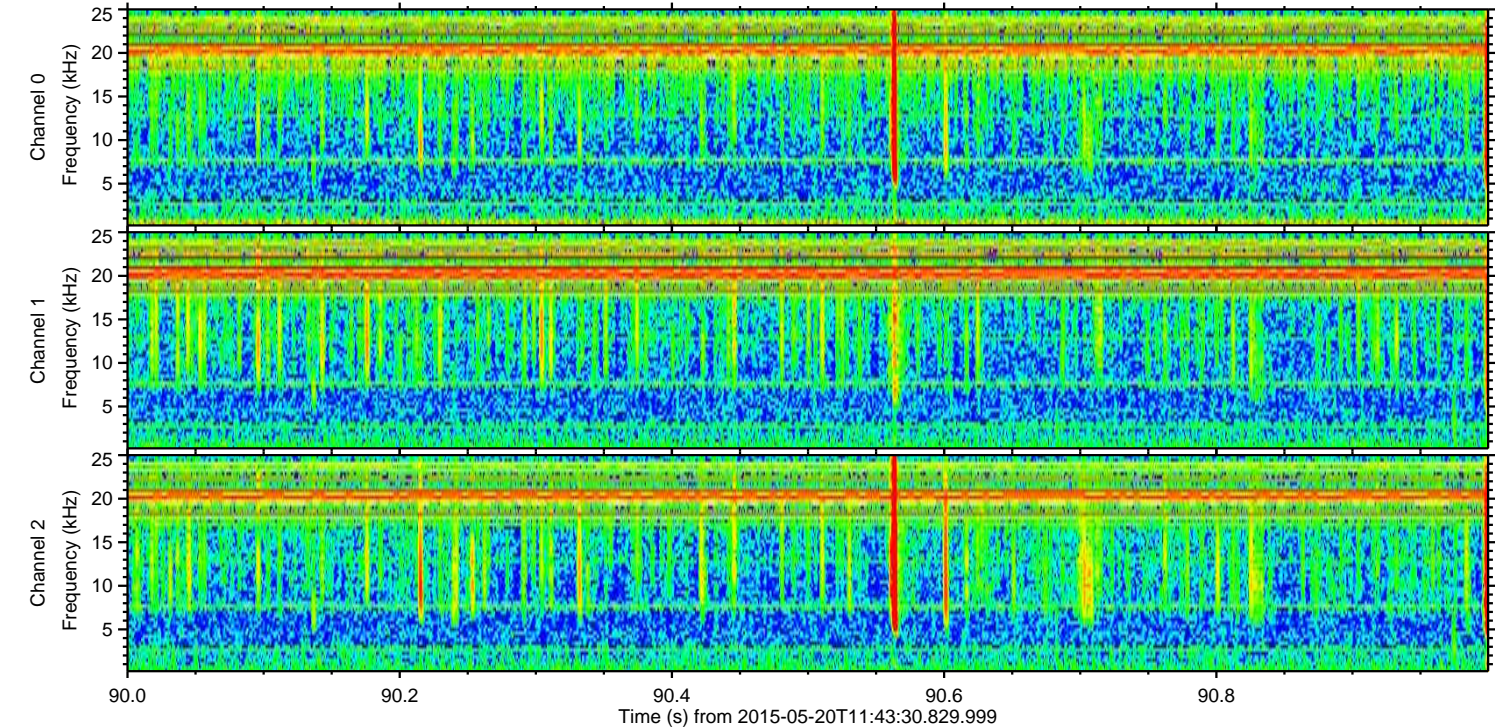
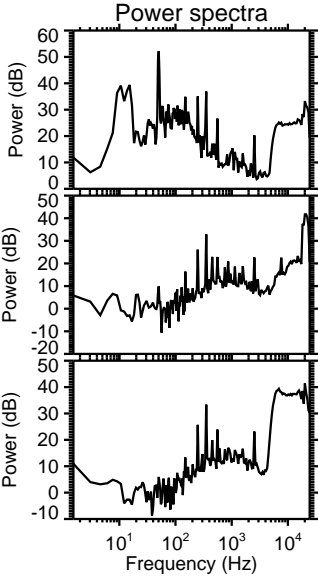
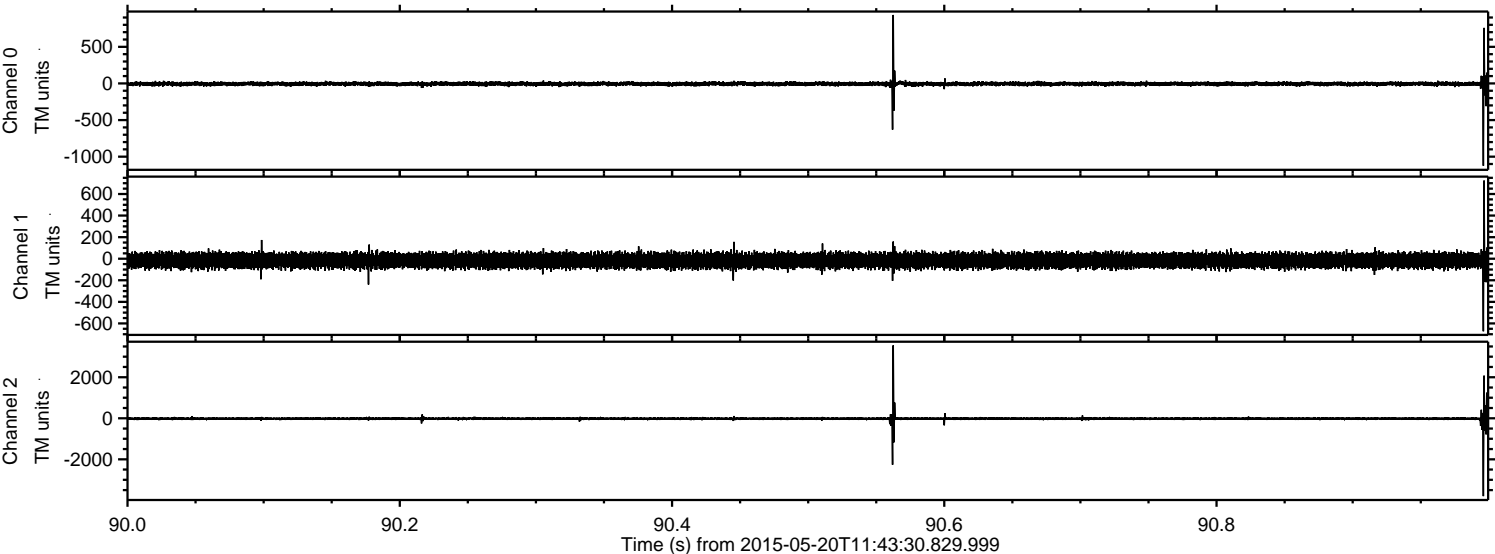

Processed Wed May 20 13:50:13 2015 by ELM ver.2012-10-06 from 001__elm20150520_114329__dat00.bin

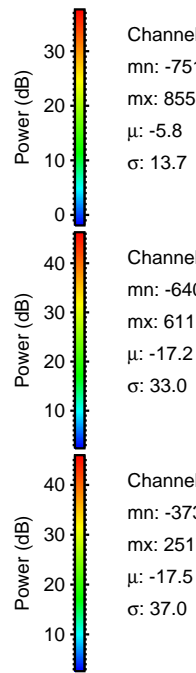
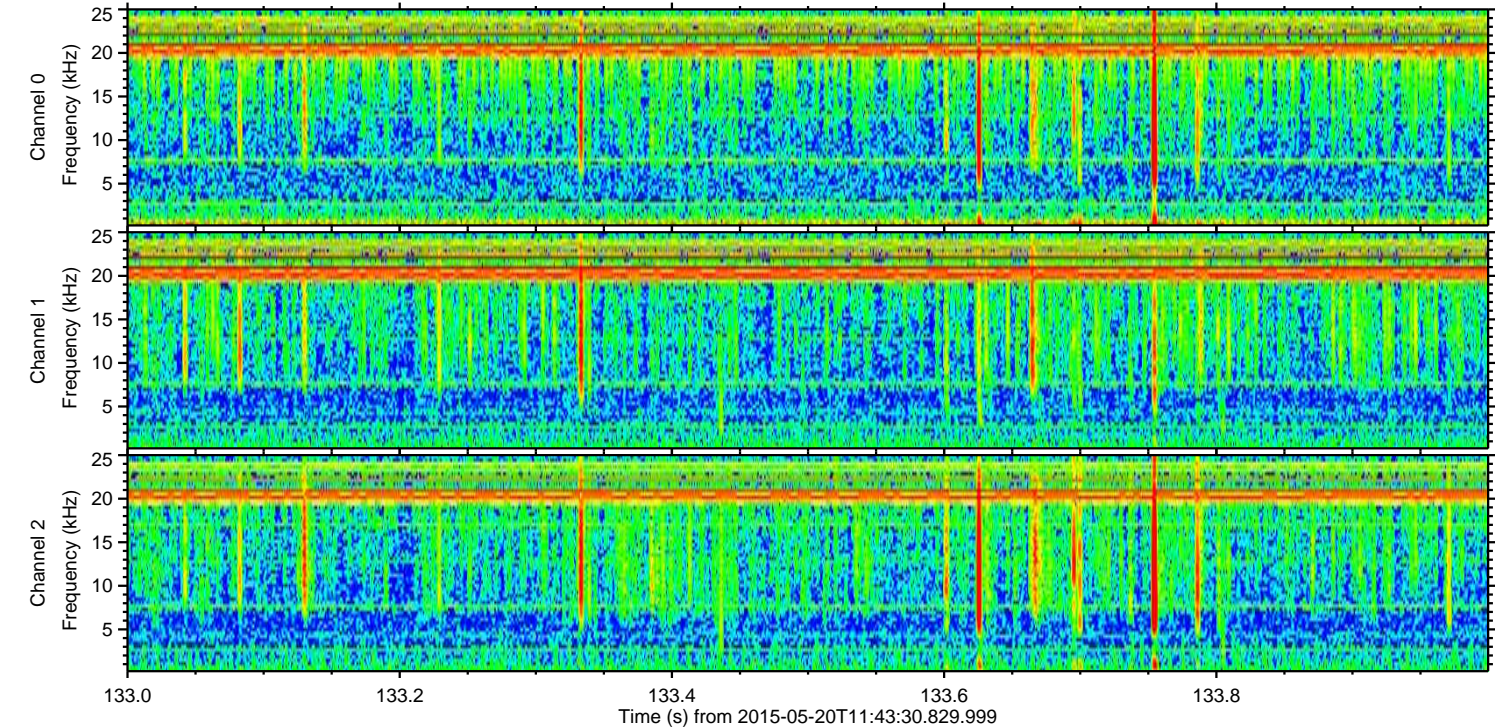
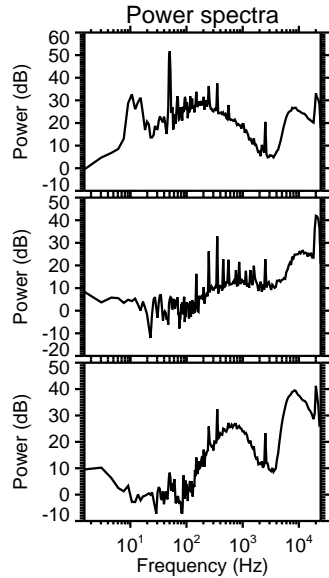
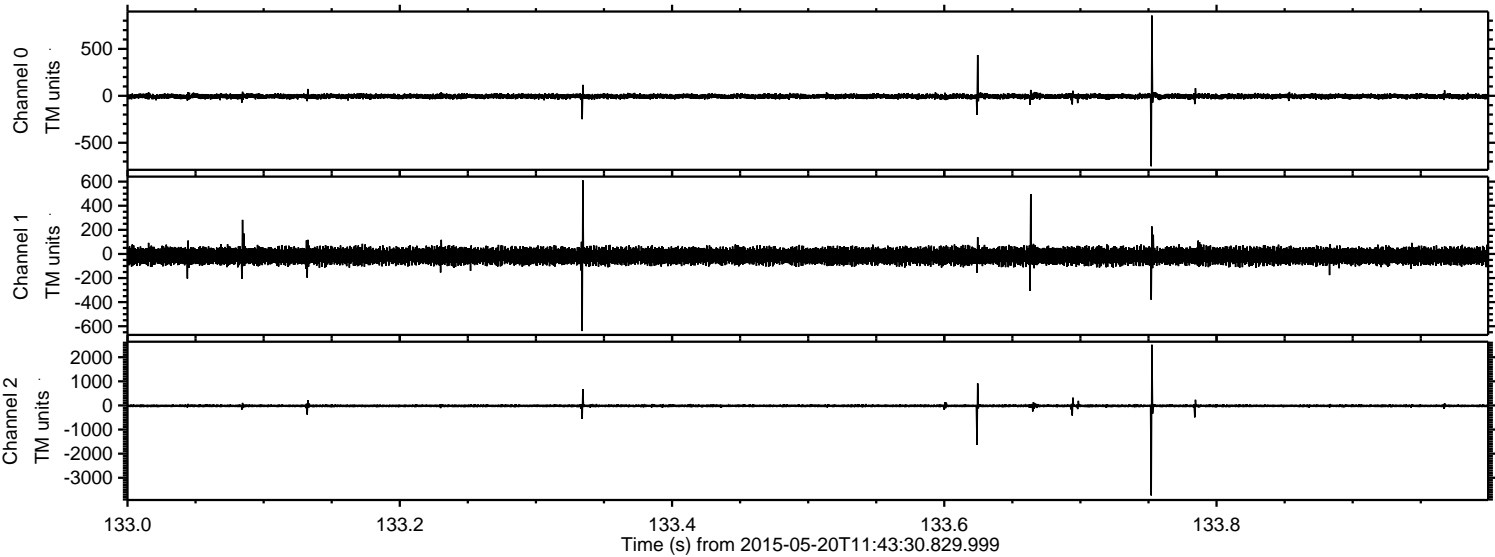

ELMAVAN 3D WAVEFORMS (Measured data sampled at 50 kHz) 49670 packets of 144 samples from 2015-05-20T11:43:30.829.999. Part 113/144

Processed Wed May 20 13:50:14 2015 by ELM ver.2012-10-06 from 001__elm20150520_114329__dat00.bin

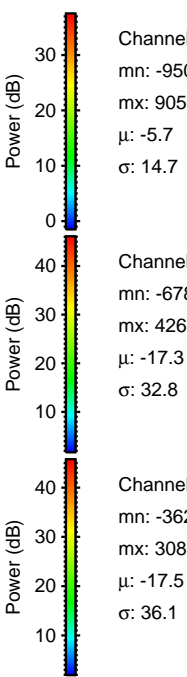
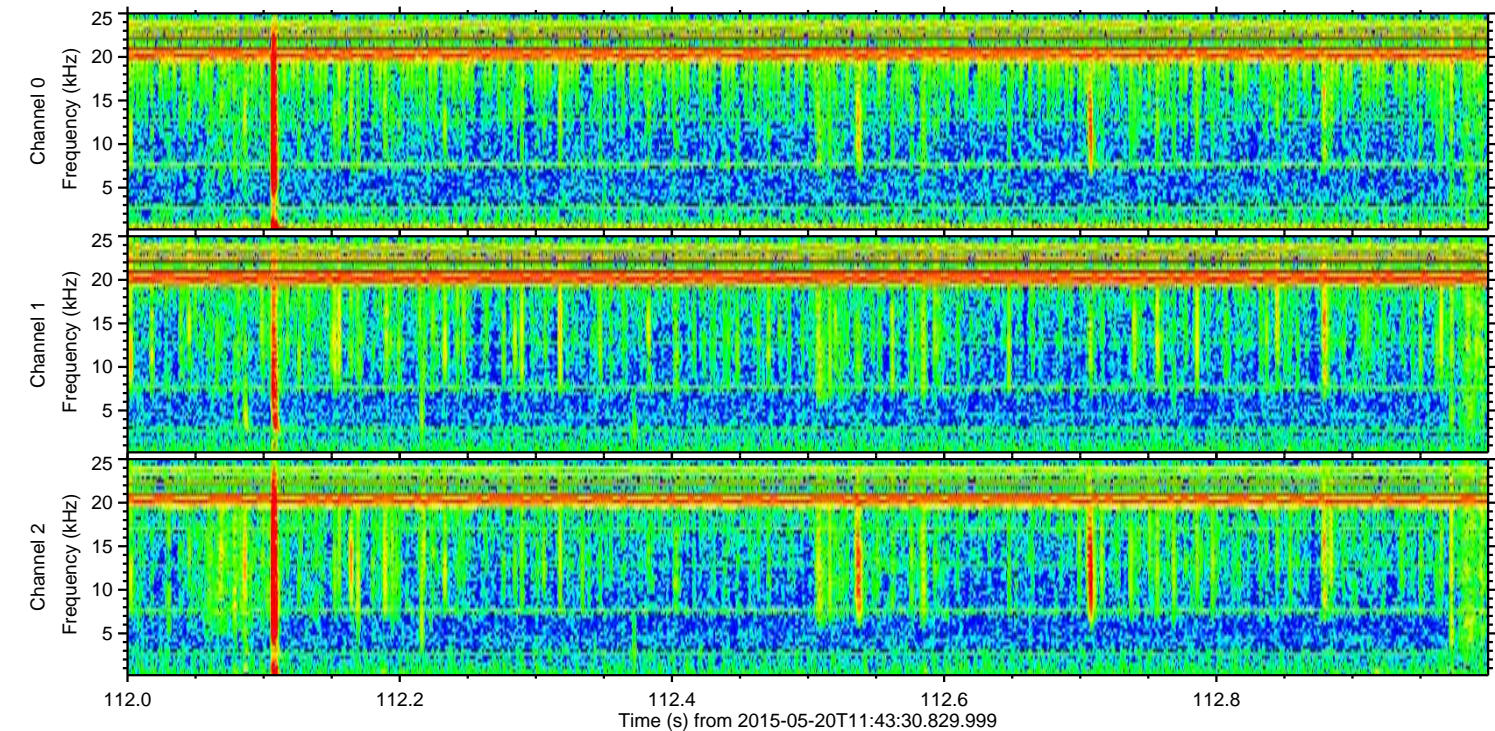
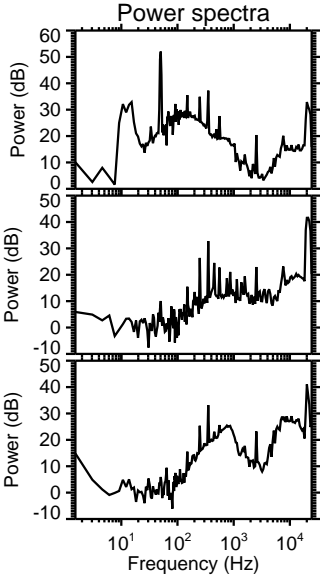
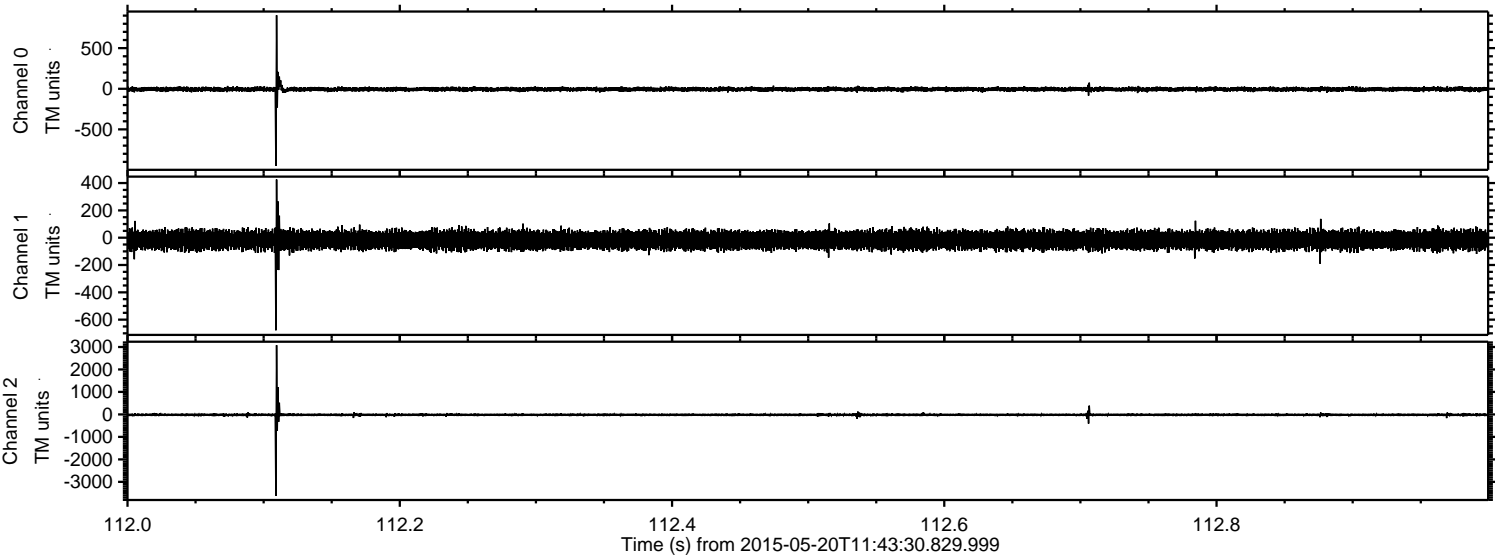

Channel 0
mn: -950
mx: 905
 μ : -5.7
 σ : 14.7

Channel 1
mn: -678
mx: 426
 μ : -17.3
 σ : 32.8

Channel 2
mn: -3625
mx: 3080
 μ : -17.5
 σ : 36.1

Processed Wed May 20 13:50:15 2015 by ELM ver.2012-10-06 from 001__elm20150520_114329__dat00.bin

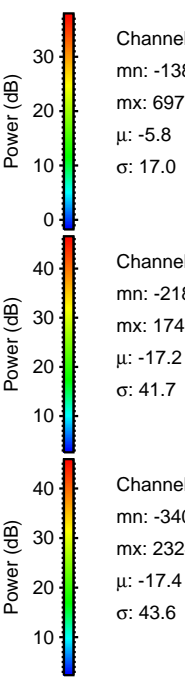
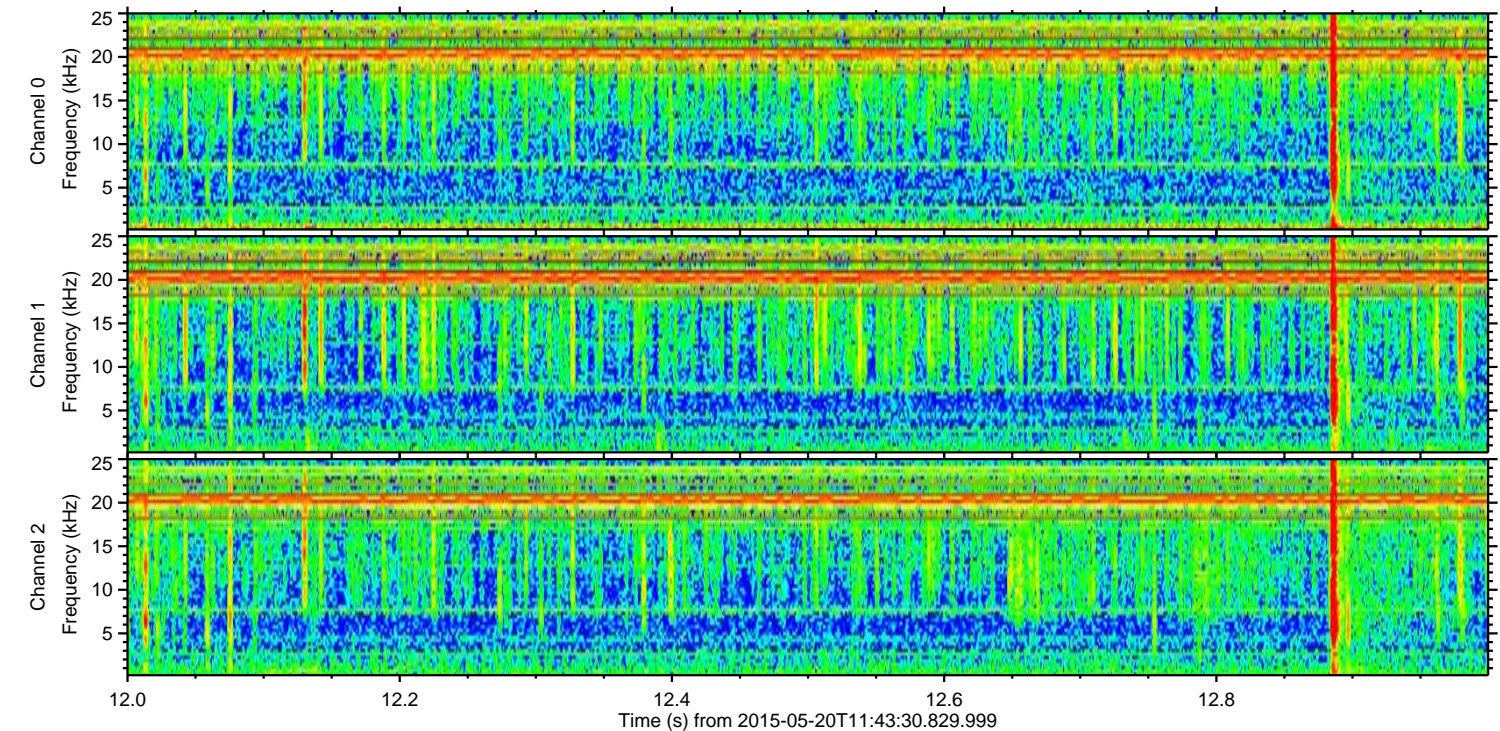
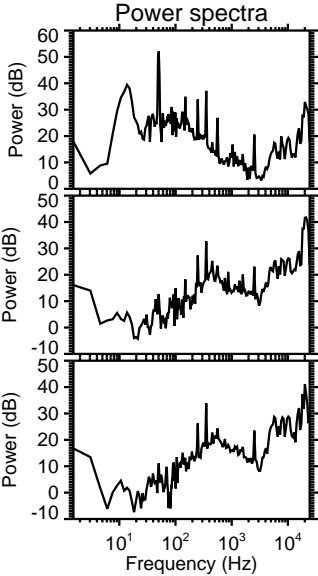
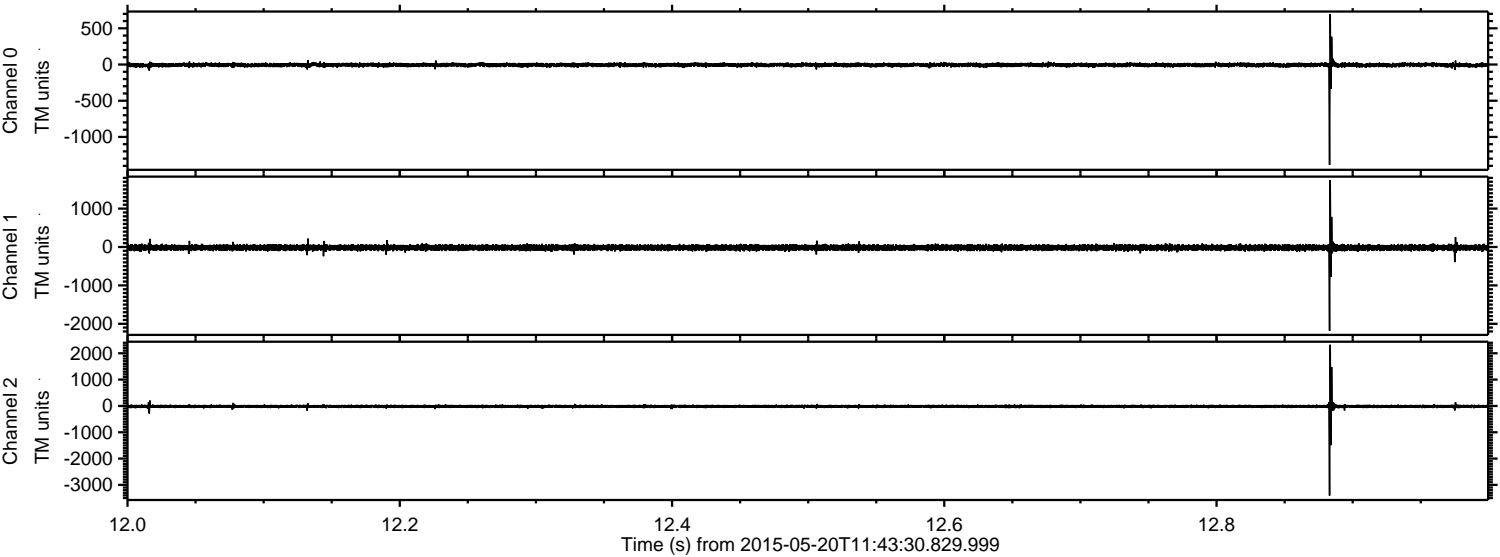

Channel 0
mn: -1385
mx: 697
 μ : -5.8
 σ : 17.0

Channel 1
mn: -2181
mx: 1746
 μ : -17.2
 σ : 41.7

Channel 2
mn: -3404
mx: 2324
 μ : -17.4
 σ : 43.6

Processed Wed May 20 13:50:16 2015 by ELM ver.2012-10-06 from 001__elm20150520_114329__dat00.bin

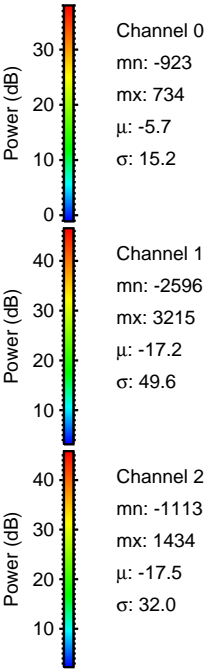
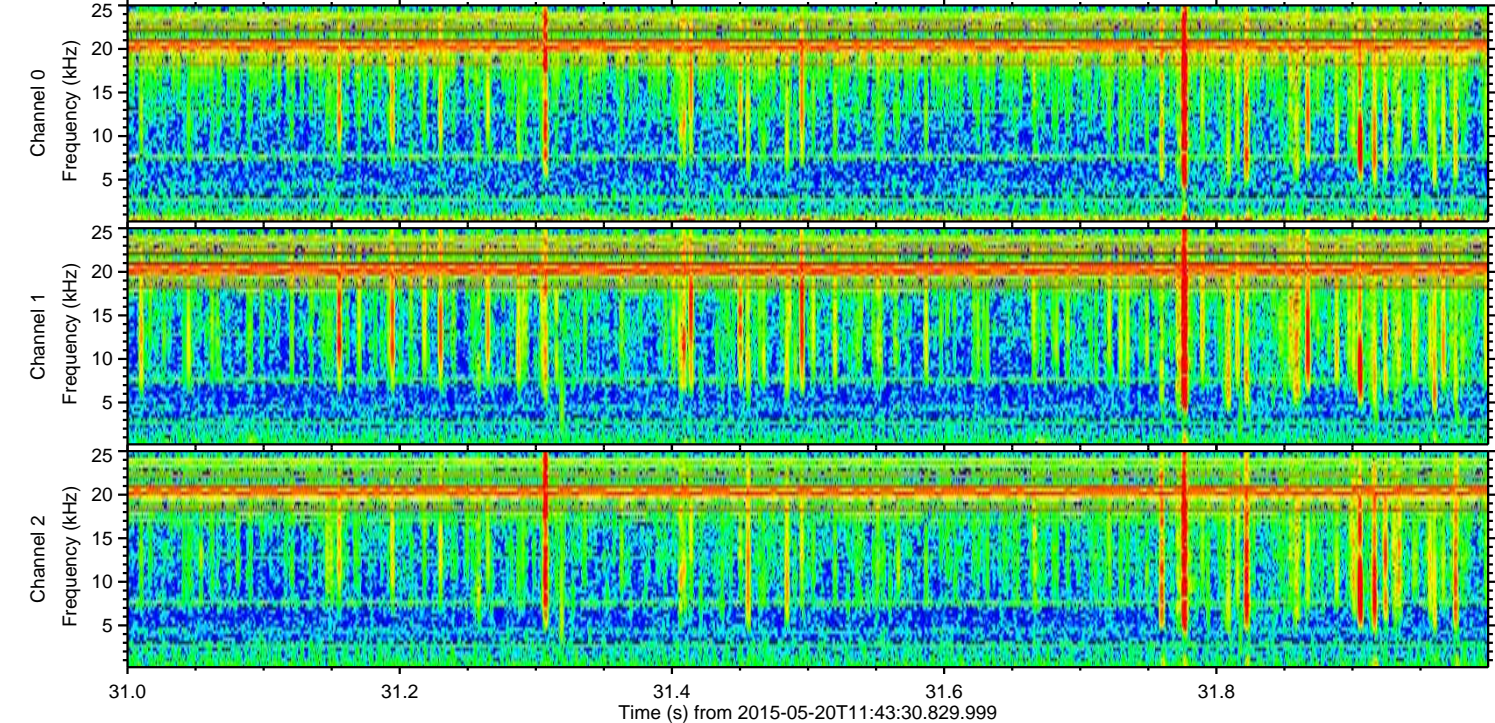
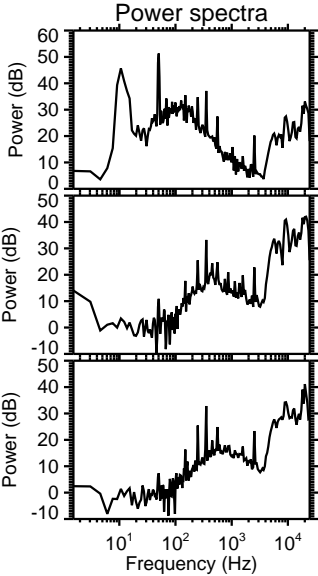
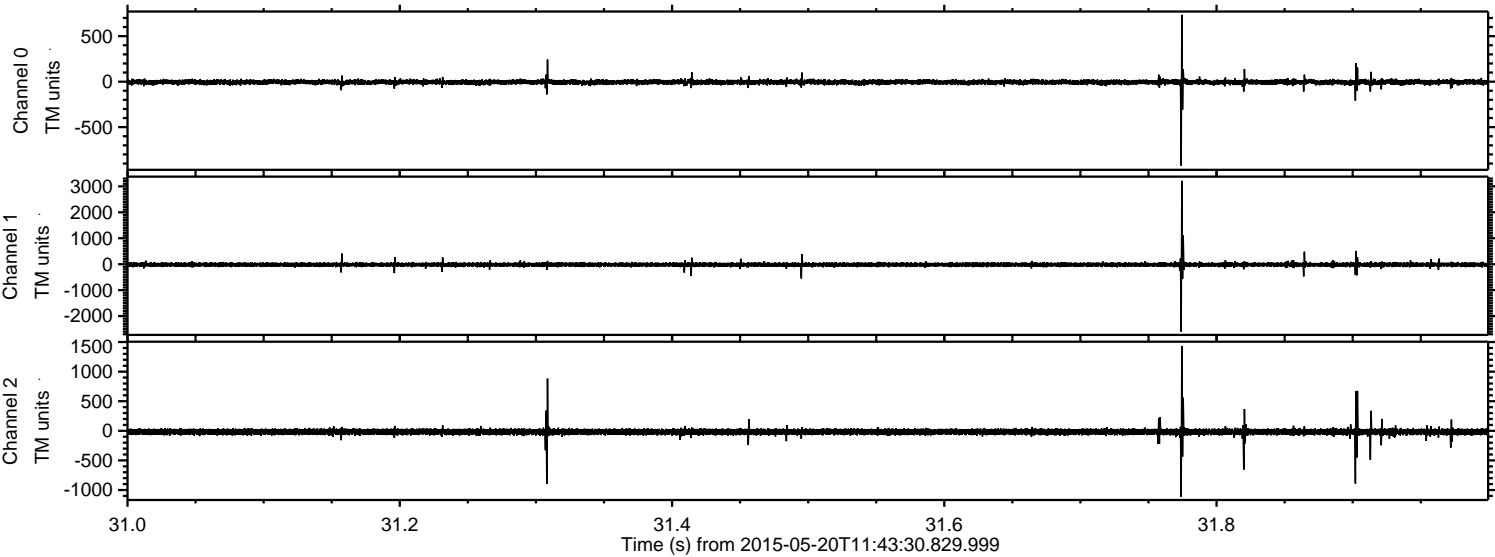

Processed Wed May 20 13:50:17 2015 by ELM ver.2012-10-06 from 001__elm20150520_114329__dat00.bin

