

ELMAVAN 3D WAVEFORMS (Measured data sampled at 50 kHz) 49786 packets of 144 samples from 2015-05-20T11:08:29.641.999.

Processed Wed May 20 13:15:27 2015 by ELM ver.2012-10-06 from 001__elm20150520_110828__dat00.bin

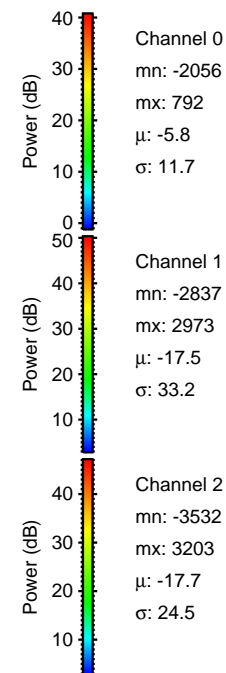

Processed Wed May 20 13:15:38 2015 by ELM ver.2012-10-06 from 001__elm20150520_110828__dat00.bin

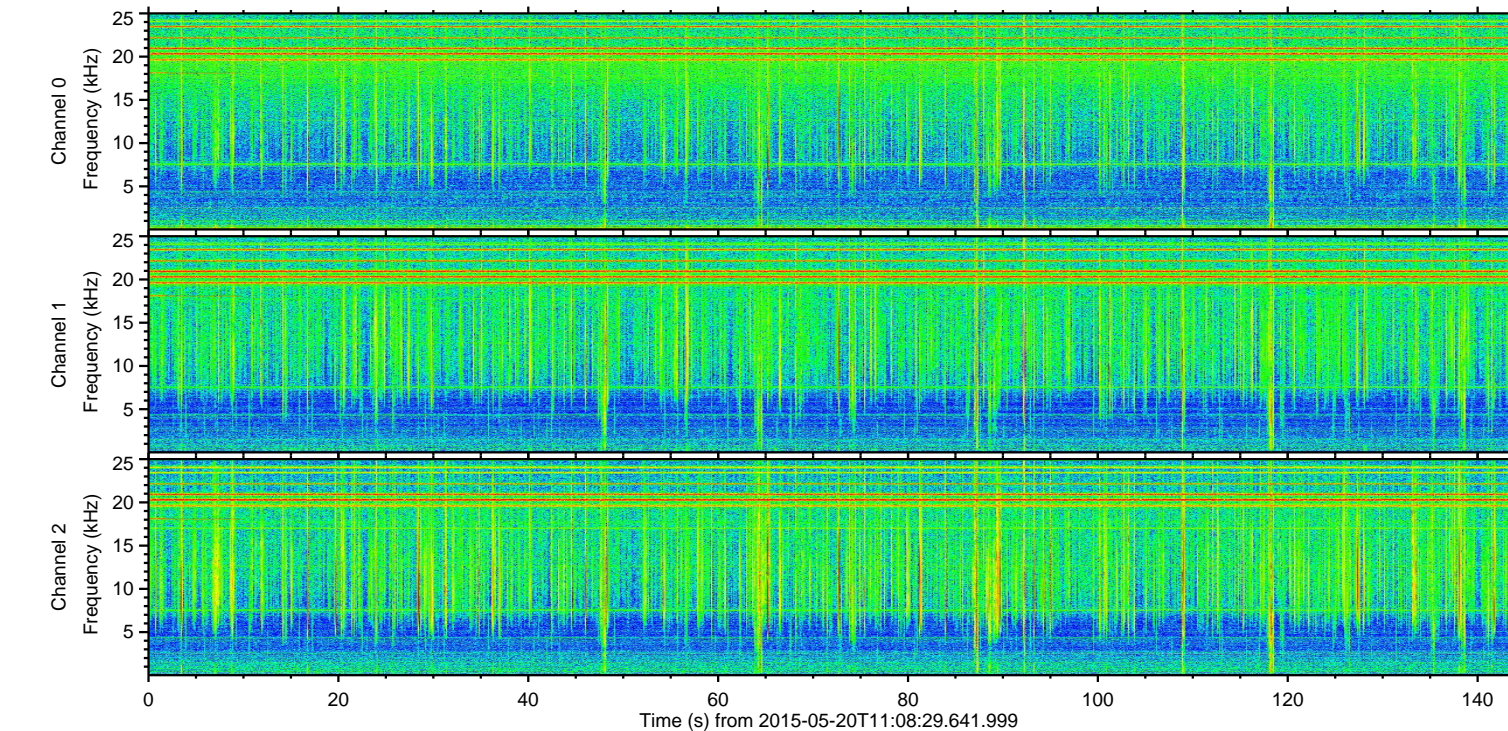
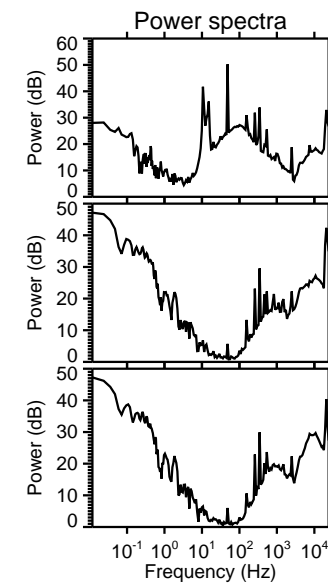
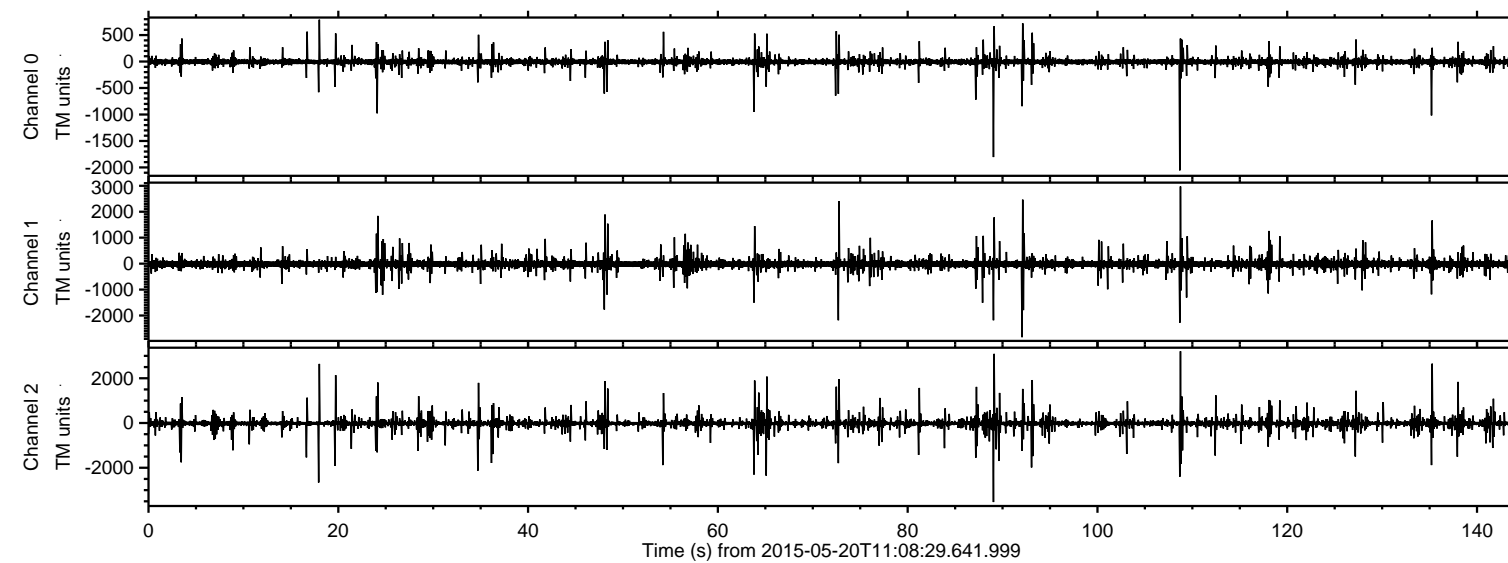
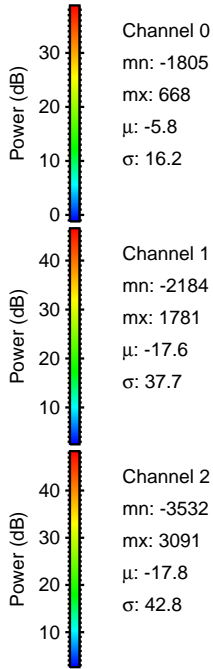
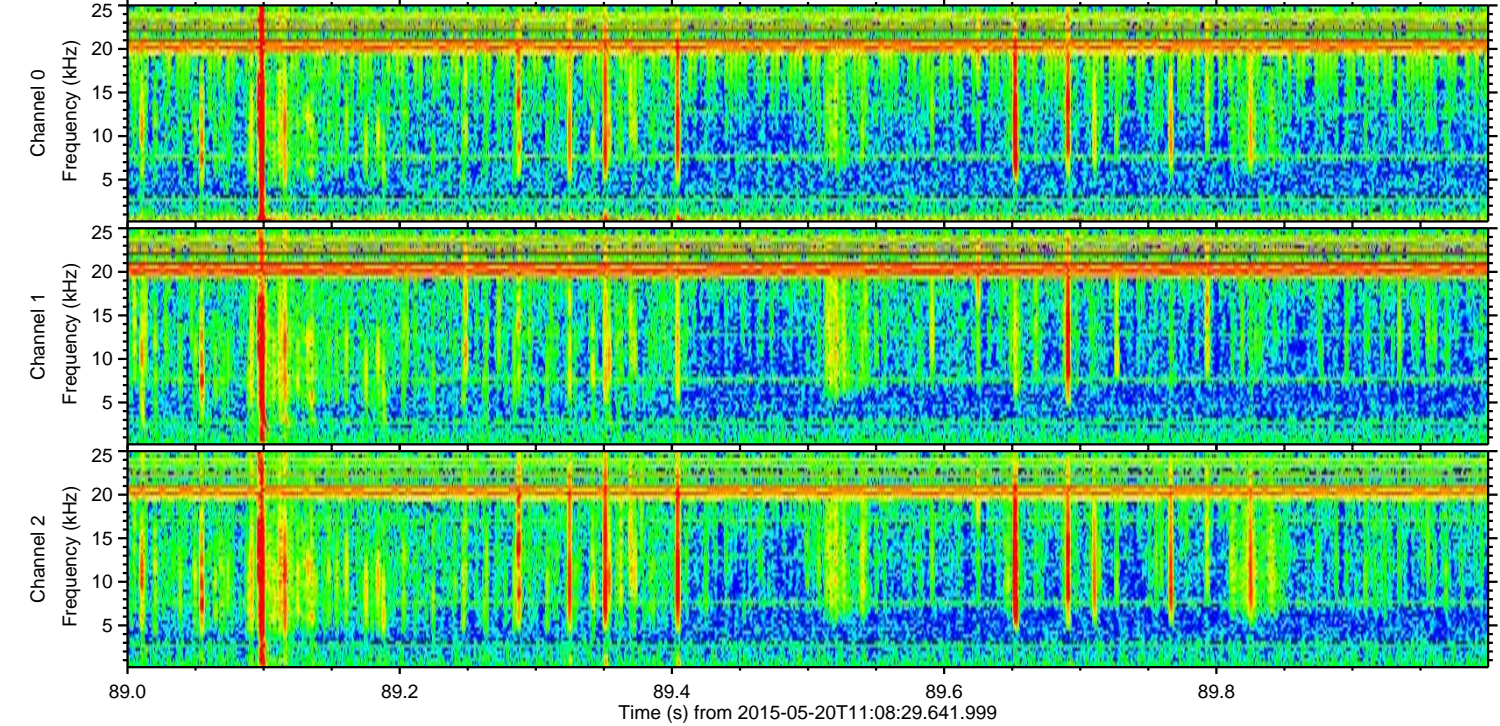
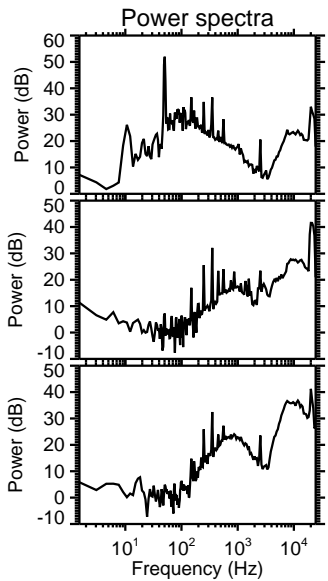
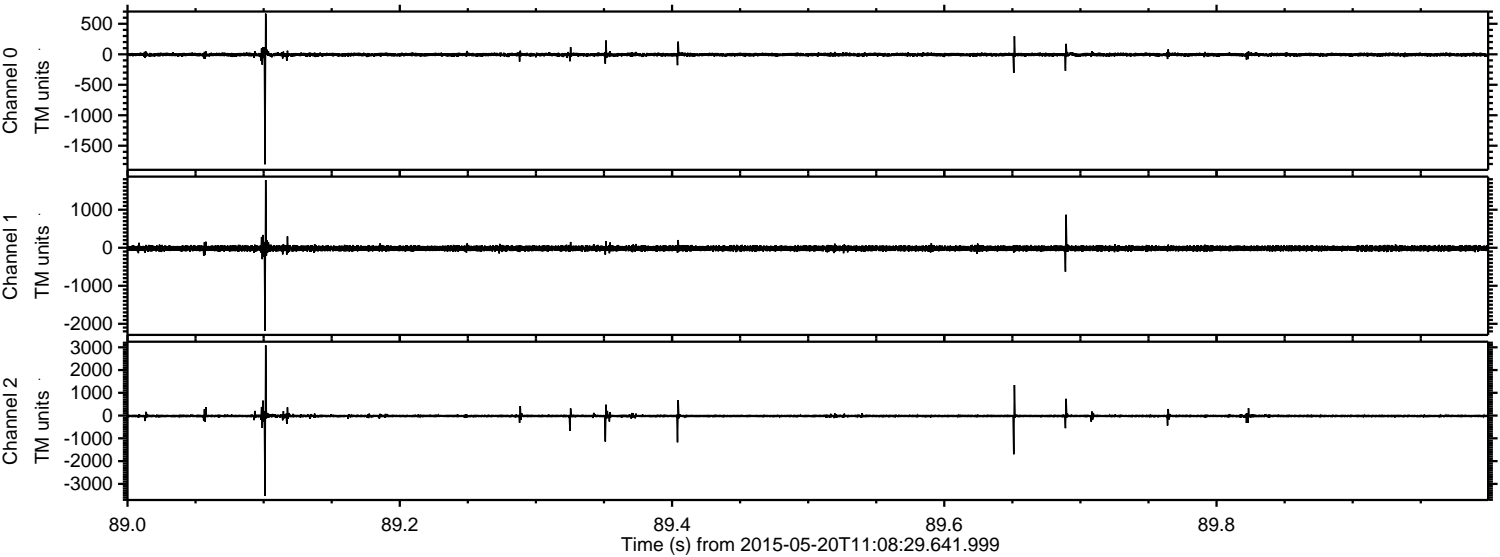

ELMAVAN 3D WAVEFORMS (Measured data sampled at 50 kHz) 49786 packets of 144 samples from 2015-05-20T11:08:29.641.999. Part 109/144

Processed Wed May 20 13:15:39 2015 by ELM ver.2012-10-06 from 001__elm20150520_110828__dat00.bin

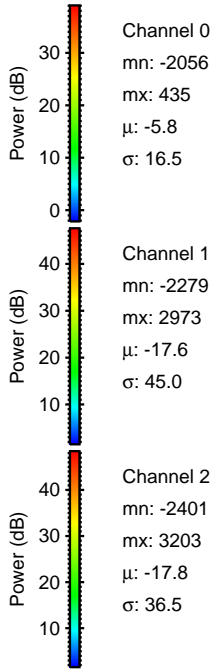
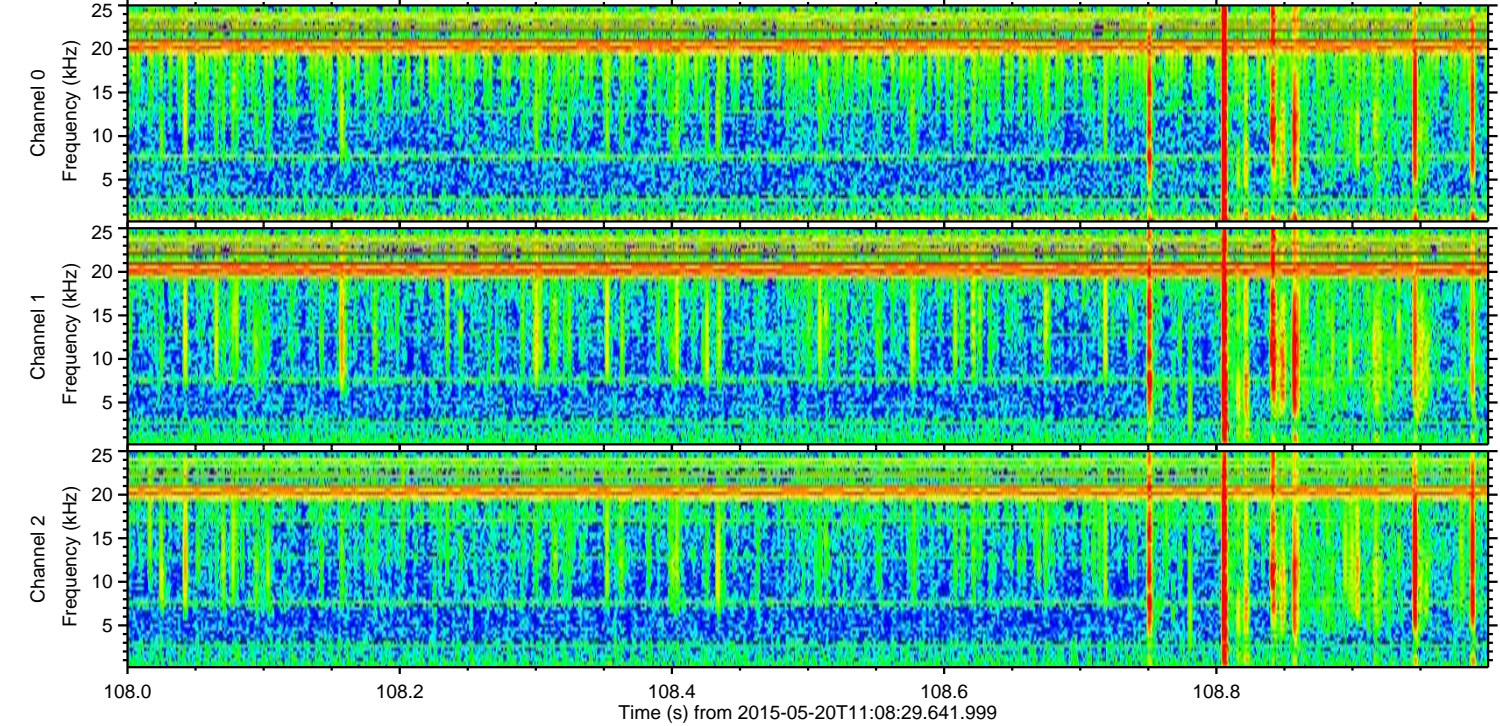
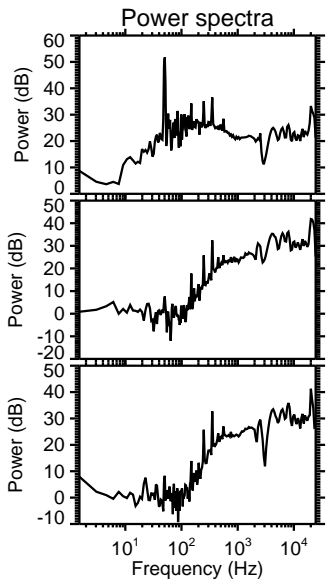
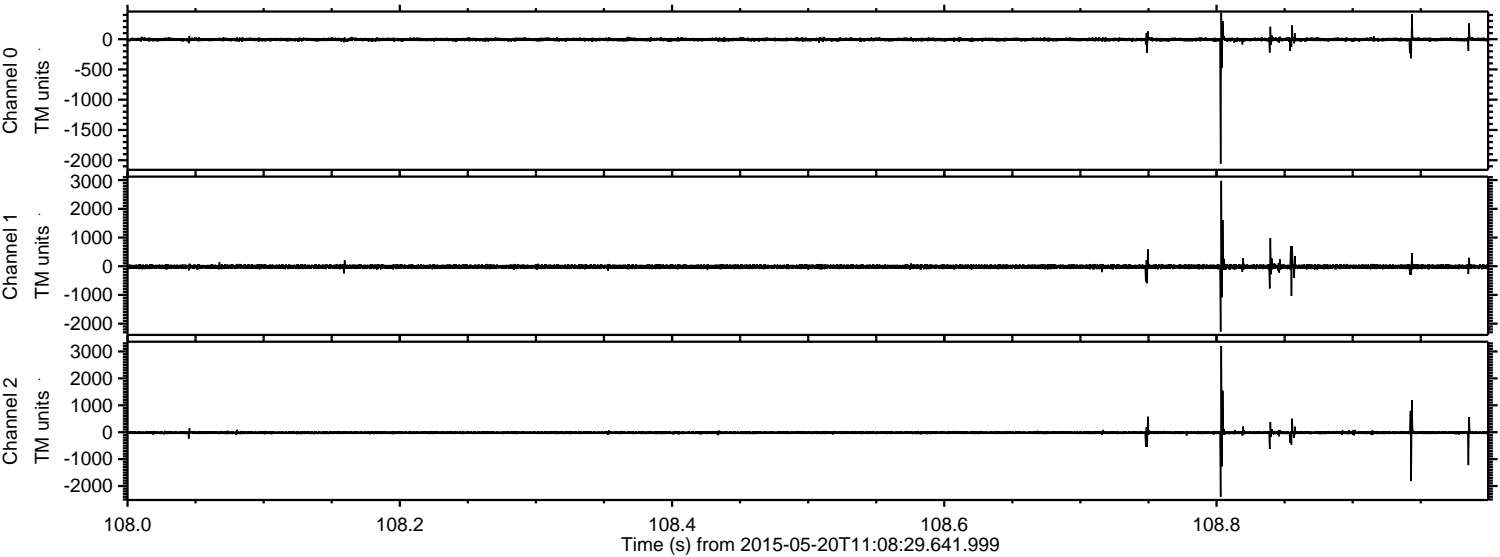

Processed Wed May 20 13:15:40 2015 by ELM ver.2012-10-06 from 001__elm20150520_110828__dat00.bin

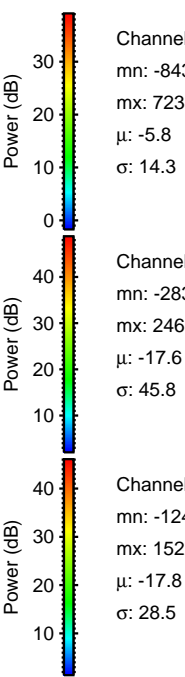
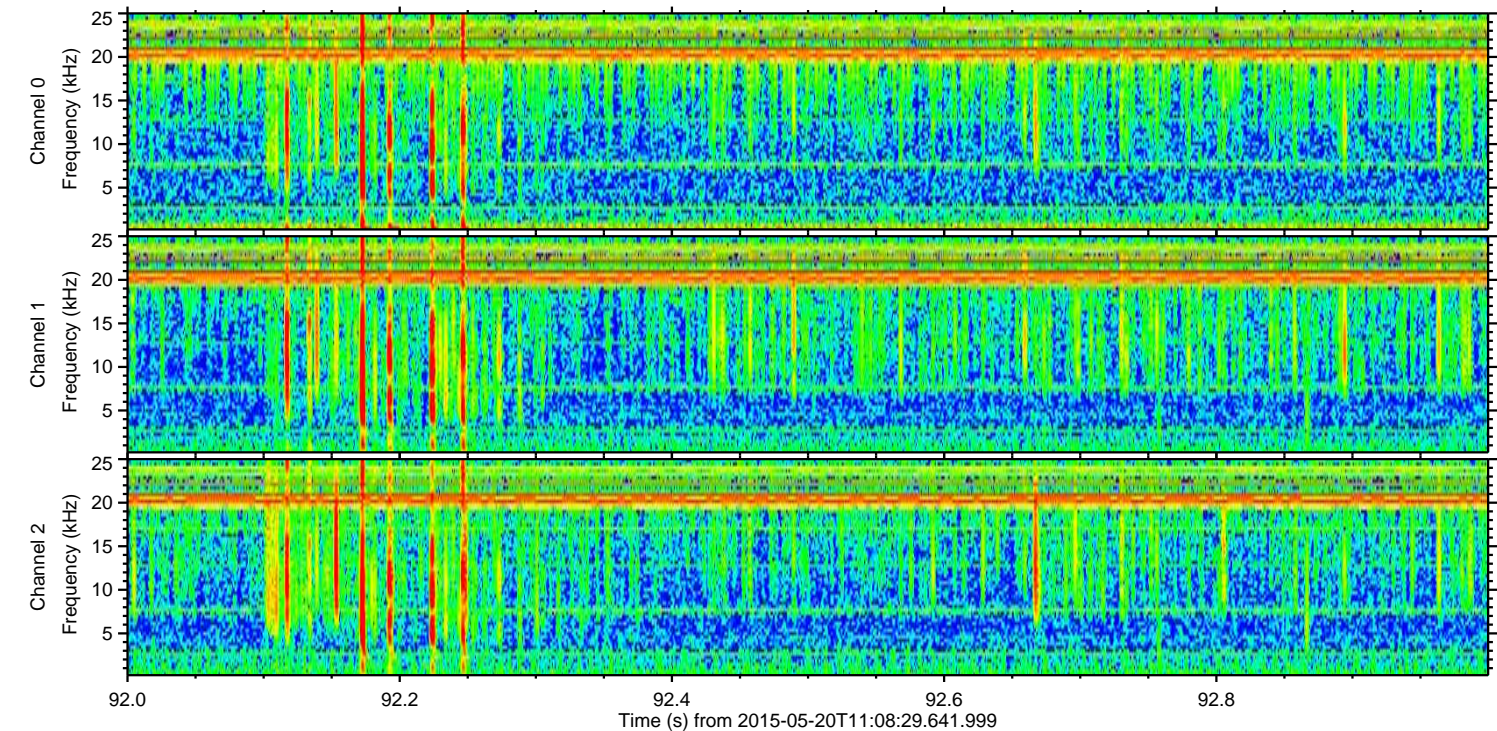
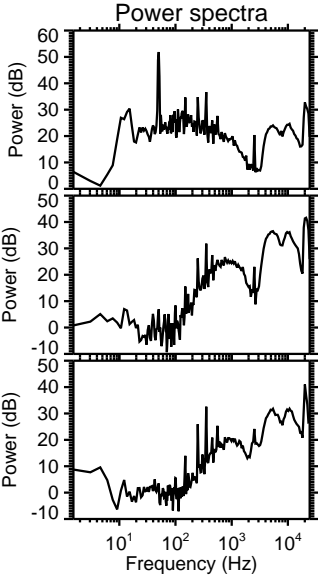
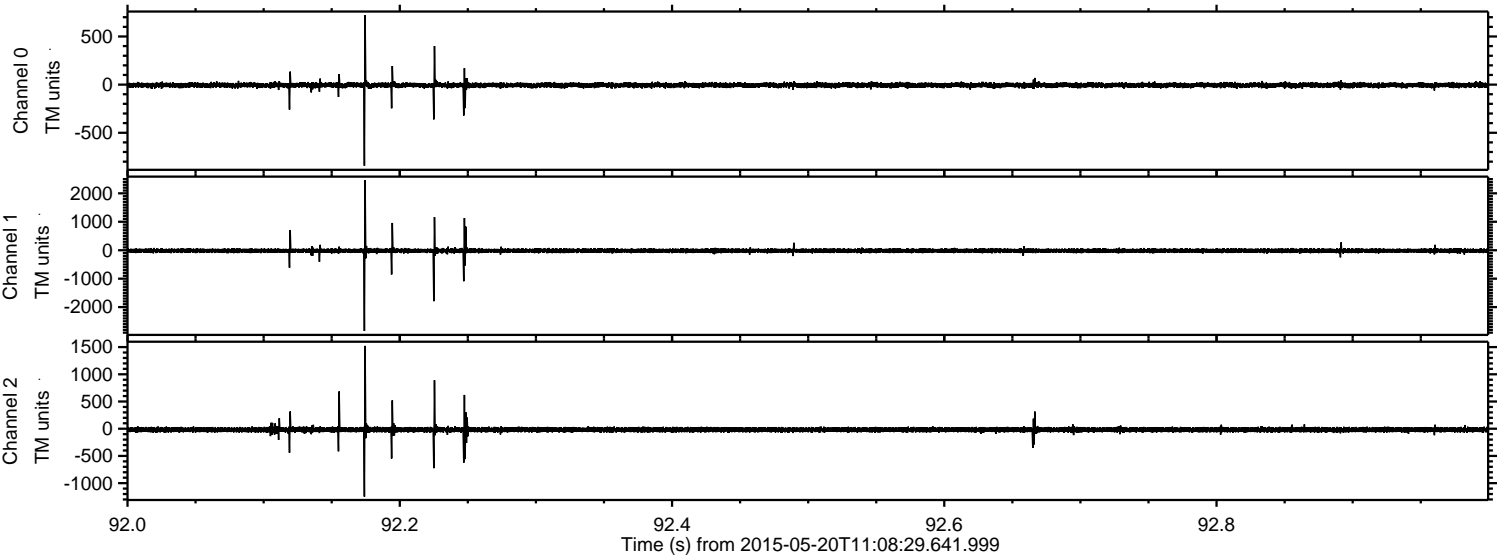

Channel 0
mn: -843
mx: 723
 μ : -5.8
 σ : 14.3

Channel 1
mn: -2837
mx: 2465
 μ : -17.6
 σ : 45.8

Channel 2
mn: -1247
mx: 1522
 μ : -17.8
 σ : 28.5

Processed Wed May 20 13:15:41 2015 by ELM ver.2012-10-06 from 001__elm20150520_110828__dat00.bin

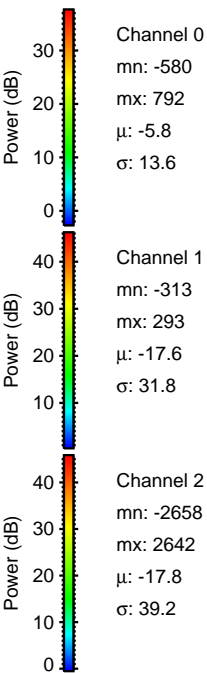
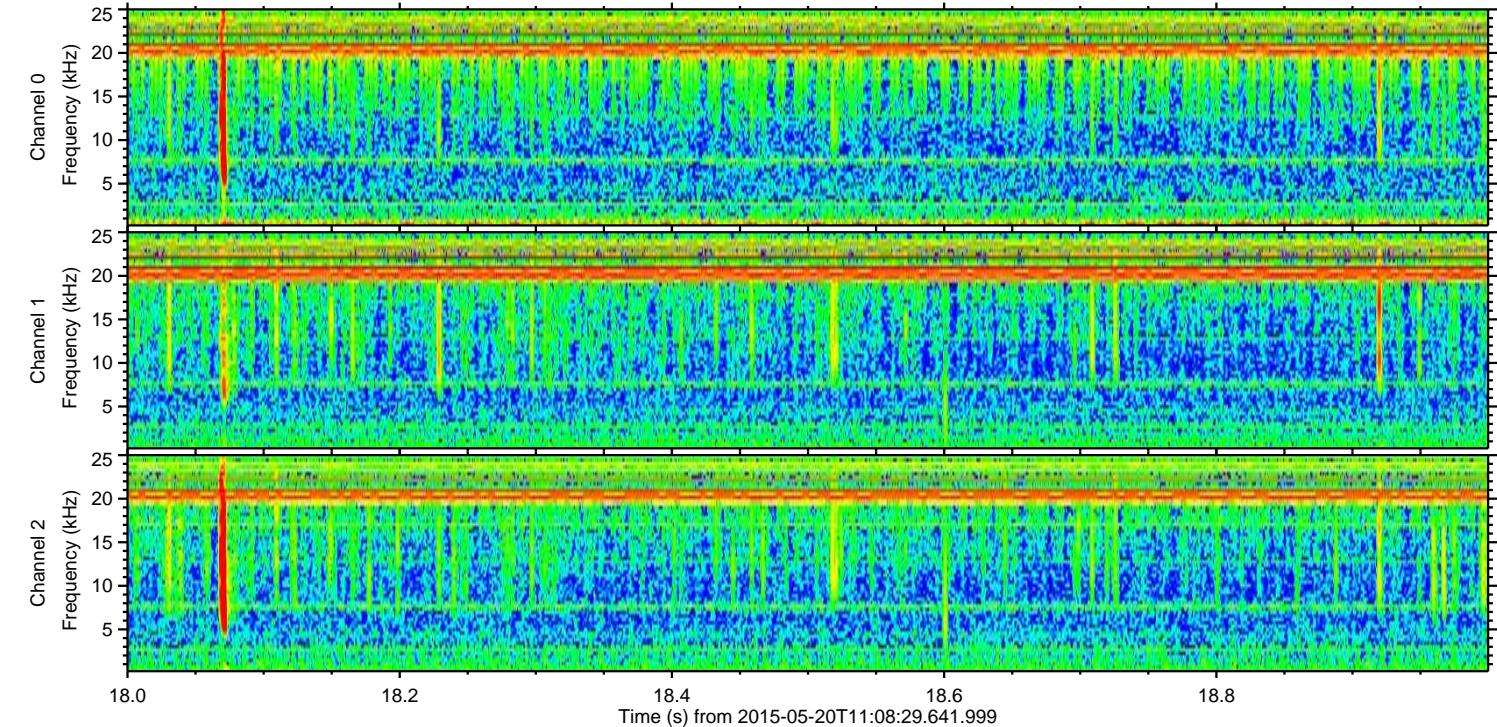
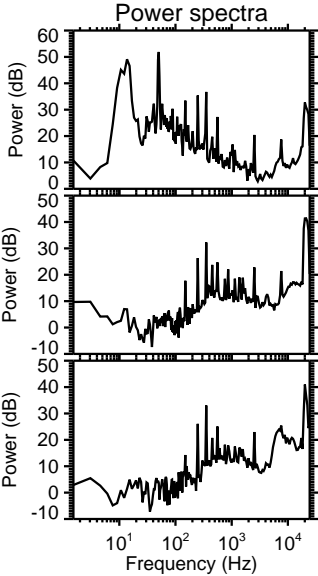
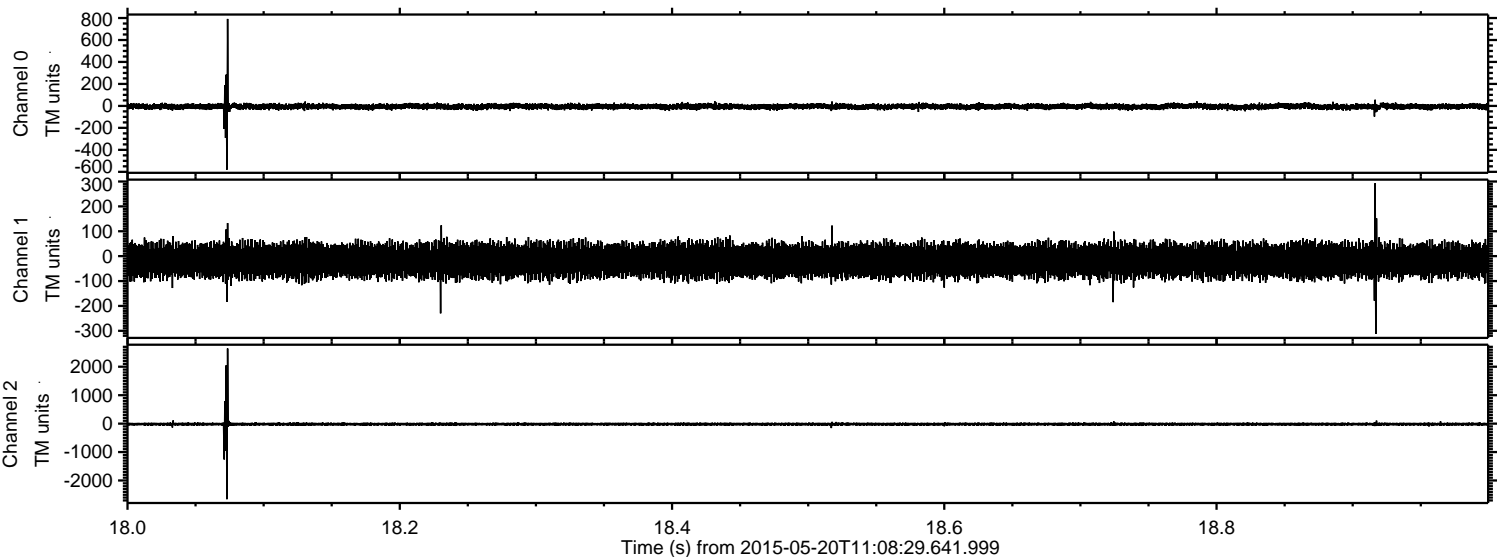

ELMAVAN 3D WAVEFORMS (Measured data sampled at 50 kHz) 49786 packets of 144 samples from 2015-05-20T11:08:29.641.999. Part 136/144

Processed Wed May 20 13:15:42 2015 by ELM ver.2012-10-06 from 001__elm20150520_110828__dat00.bin

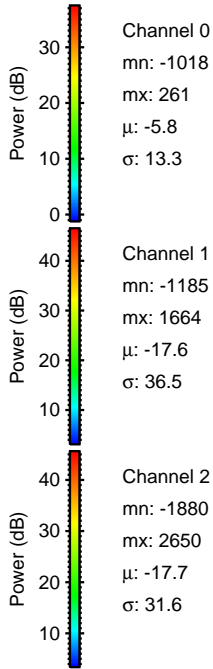
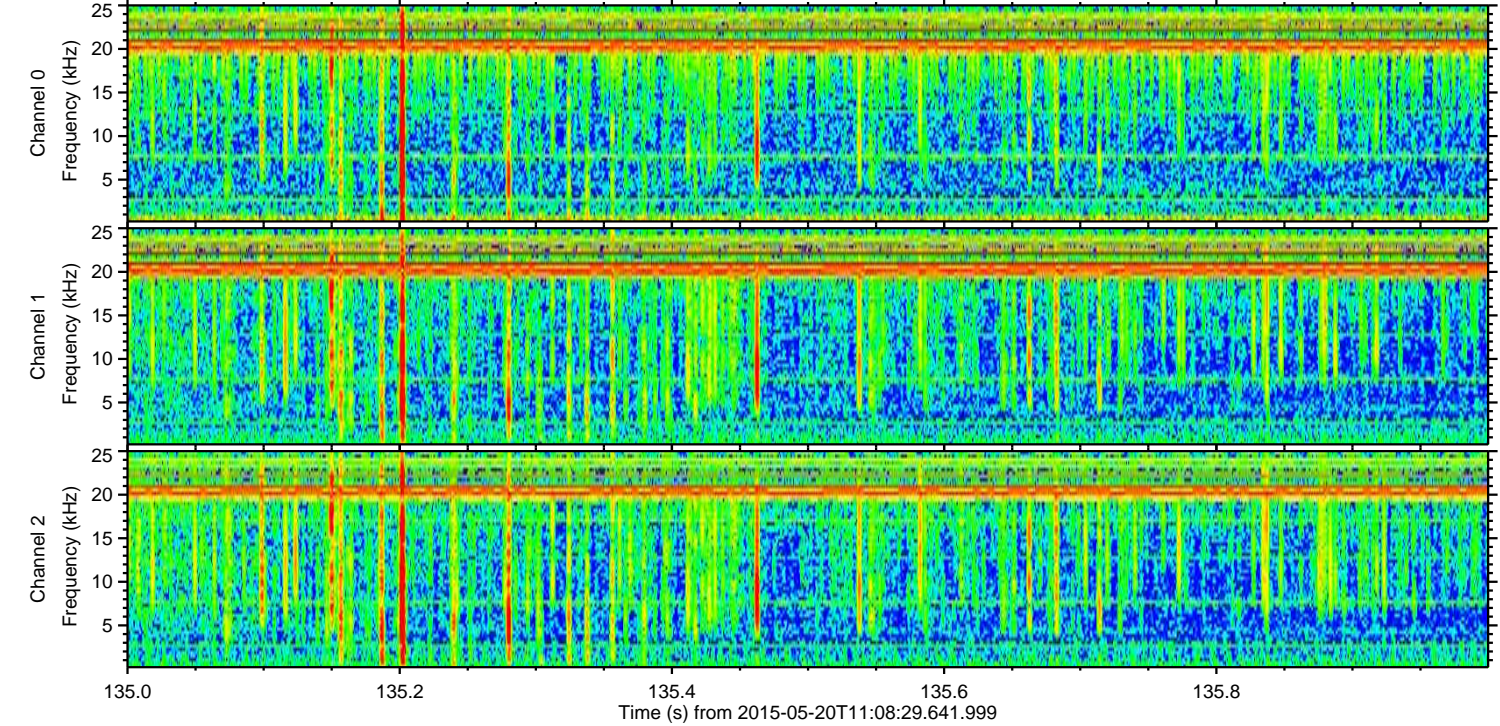
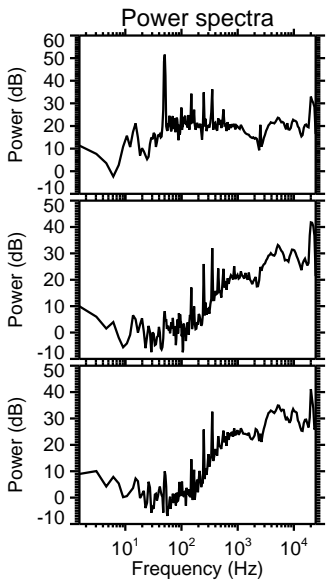
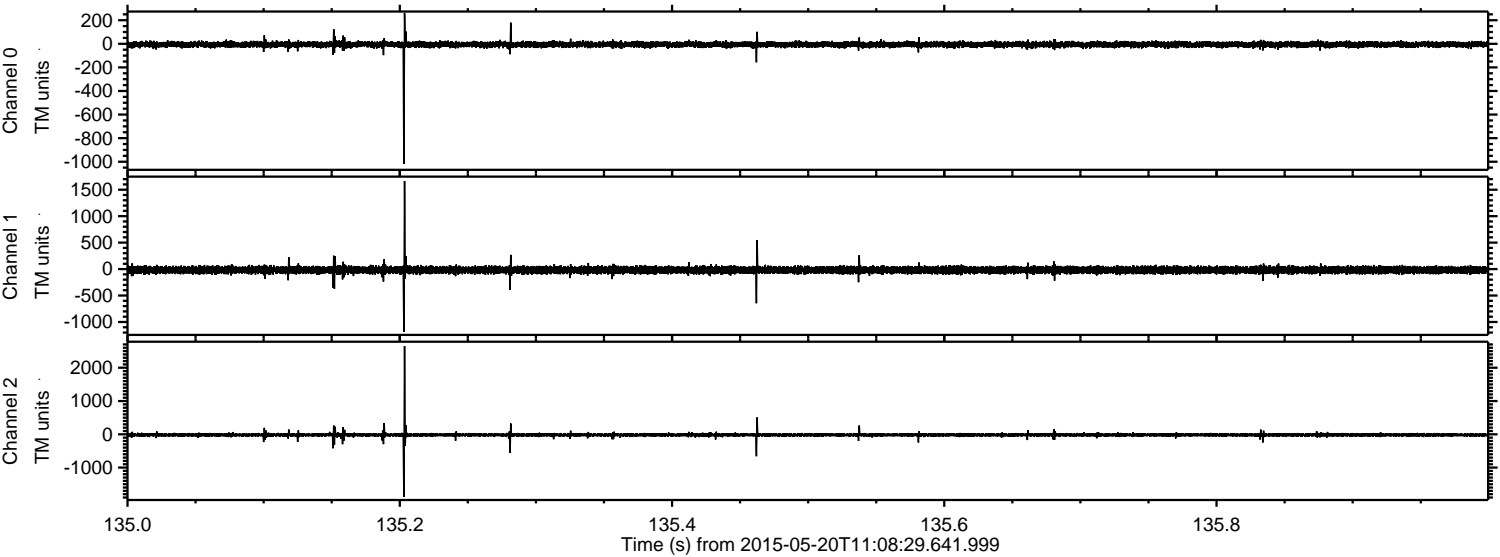

Processed Wed May 20 13:15:43 2015 by ELM ver.2012-10-06 from 001__elm20150520_110828__dat00.bin

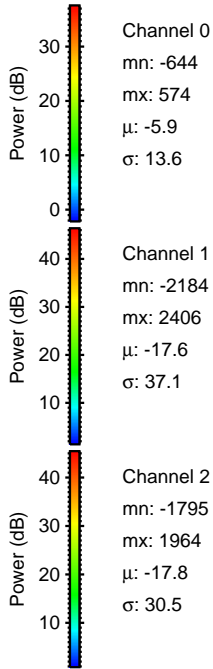
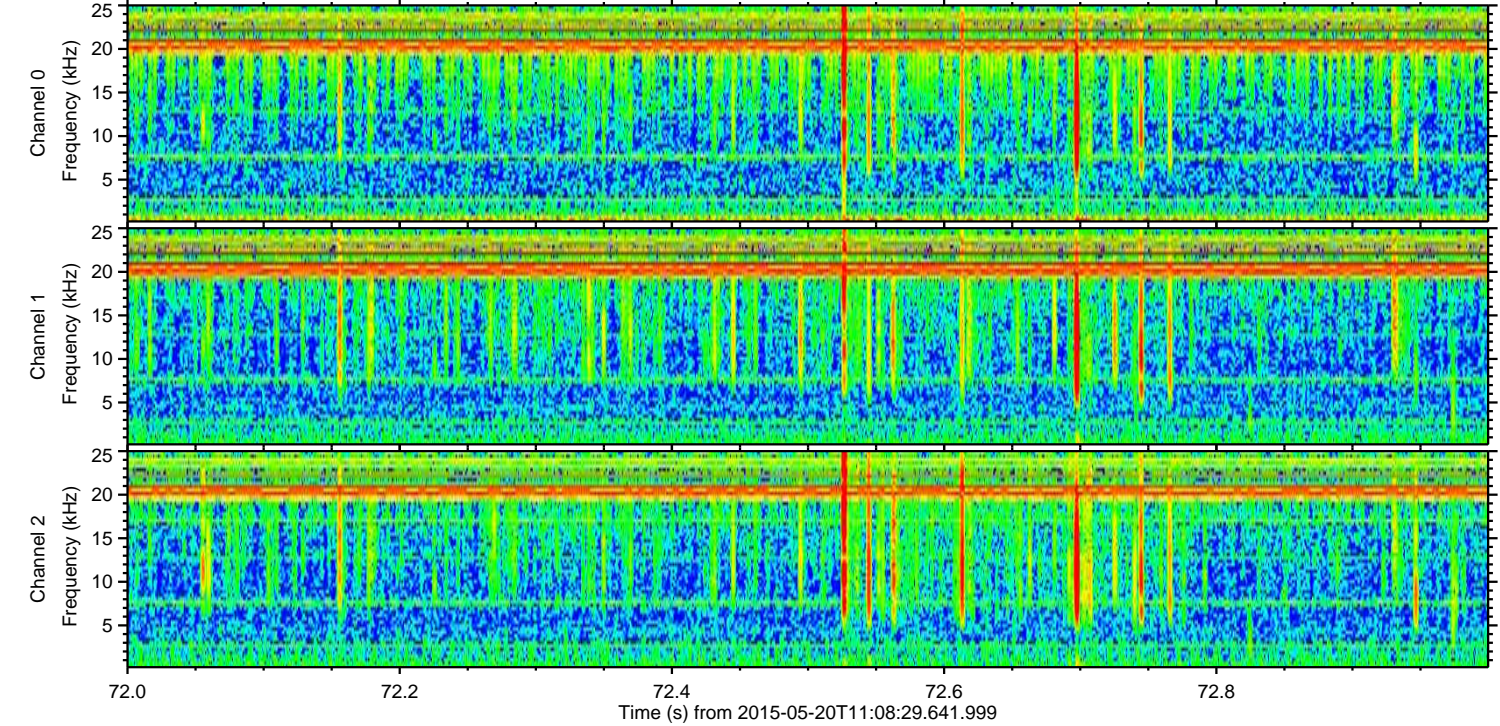
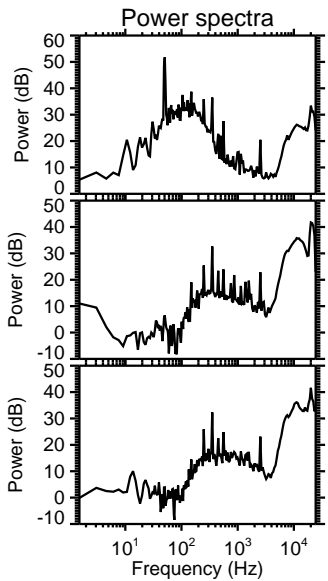
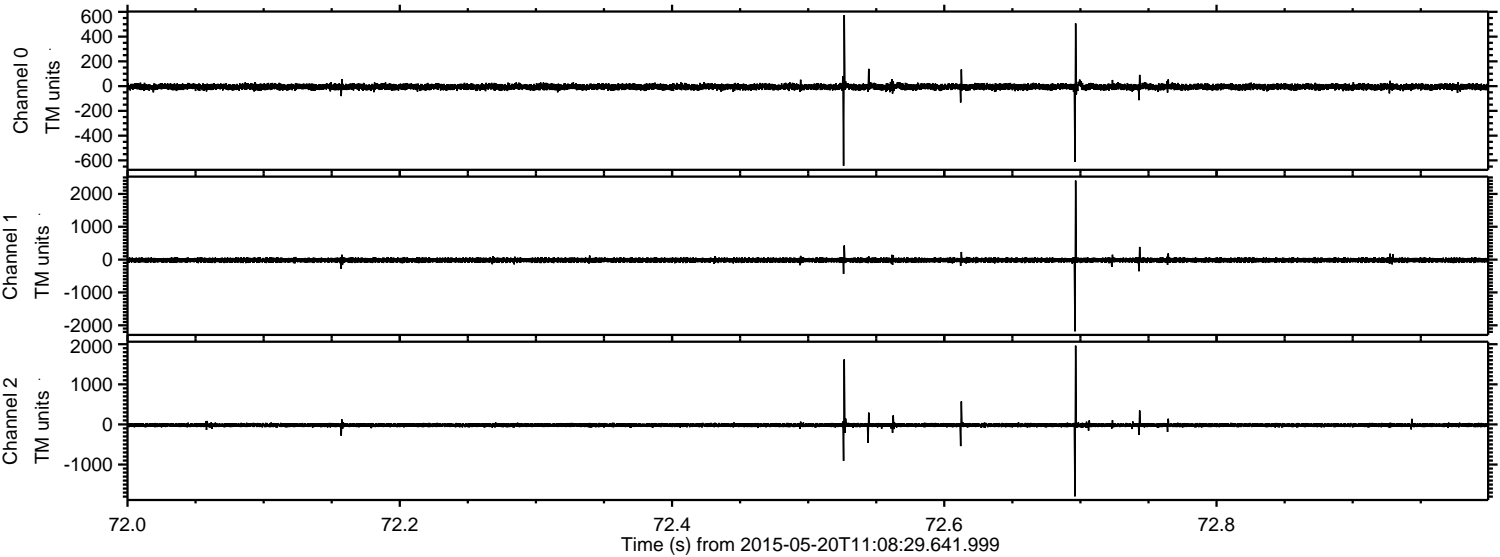

Processed Wed May 20 13:15:44 2015 by ELM ver.2012-10-06 from 001__elm20150520_110828__dat00.bin

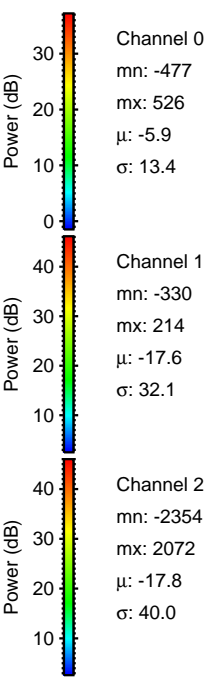
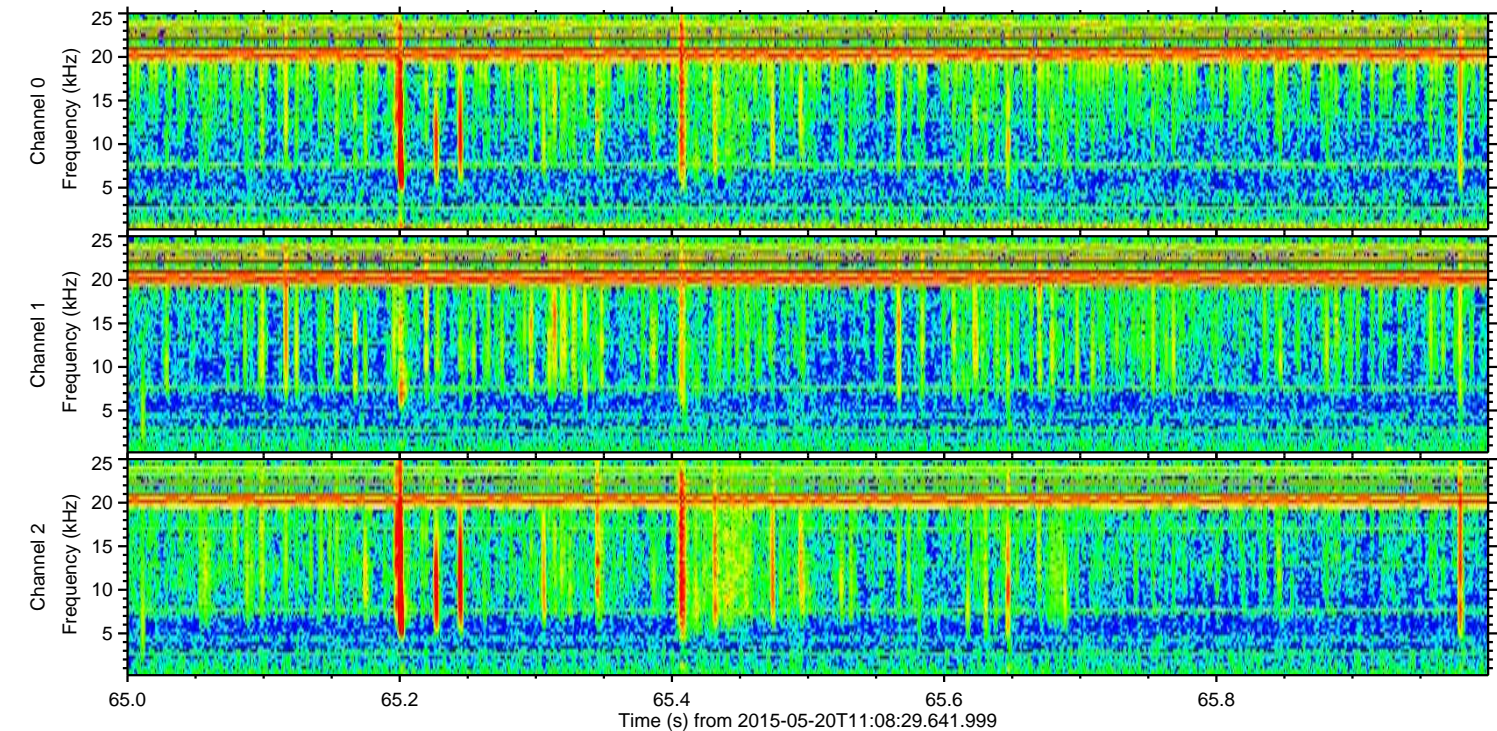
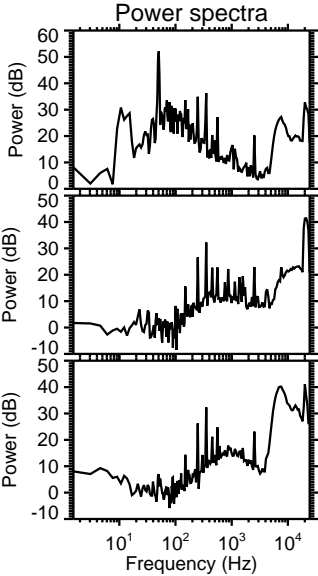
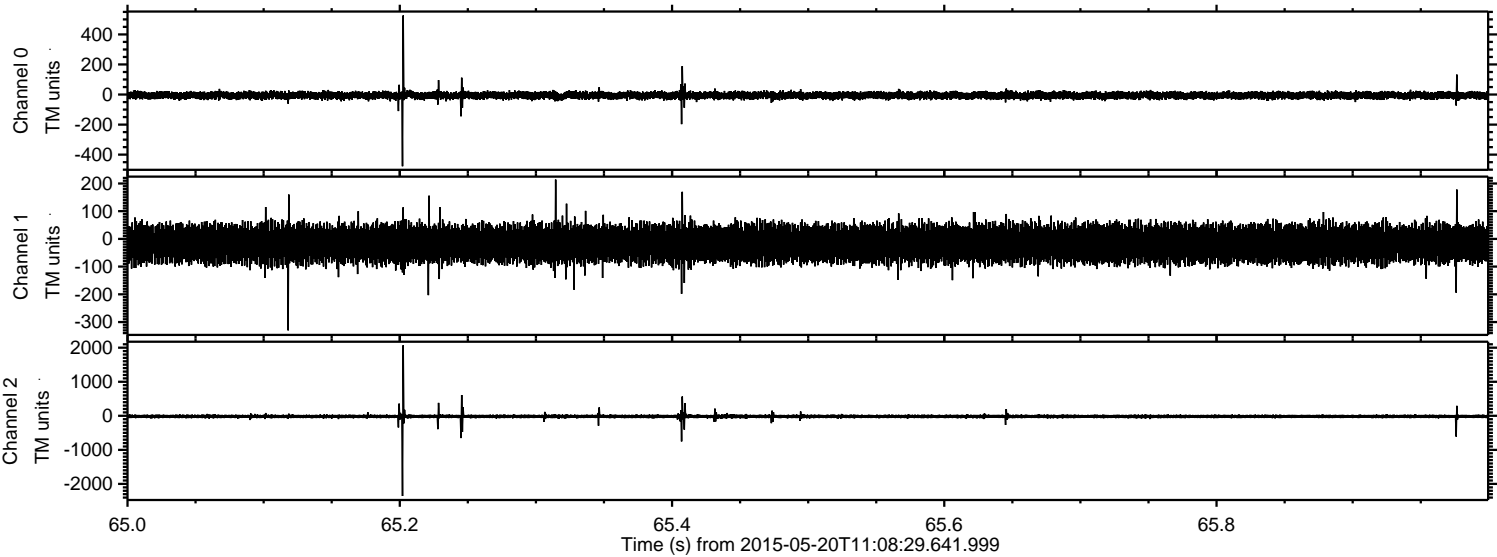

Processed Wed May 20 13:15:45 2015 by ELM ver.2012-10-06 from 001__elm20150520_110828__dat00.bin

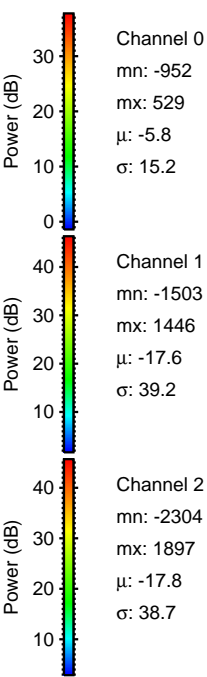
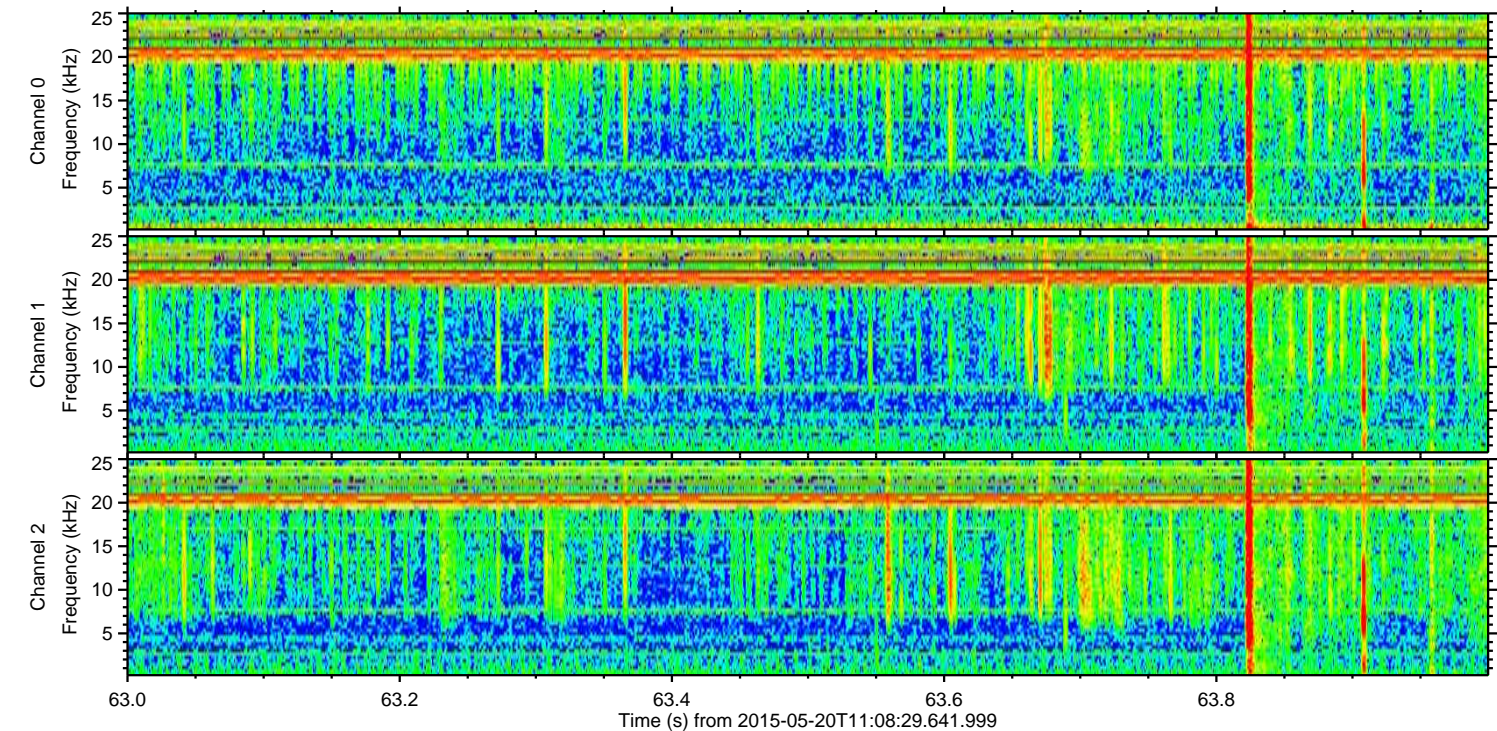
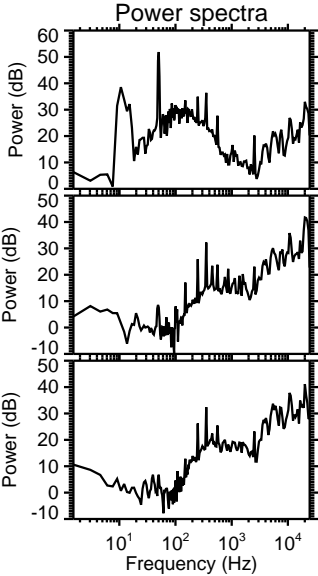
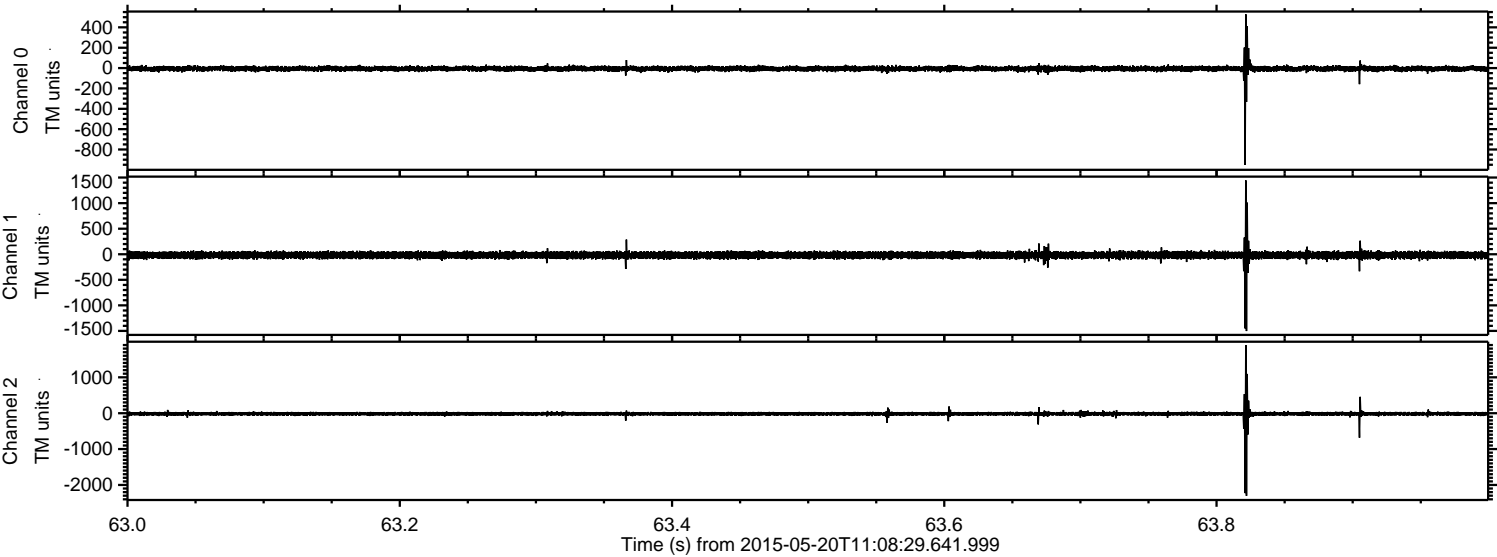

Processed Wed May 20 13:15:46 2015 by ELM ver.2012-10-06 from 001__elm20150520_110828__dat00.bin

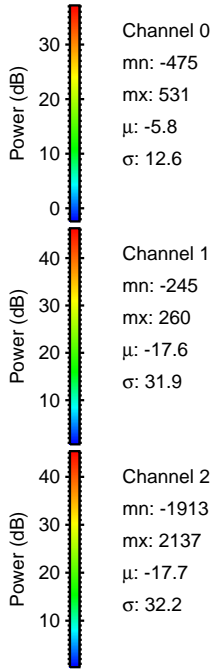
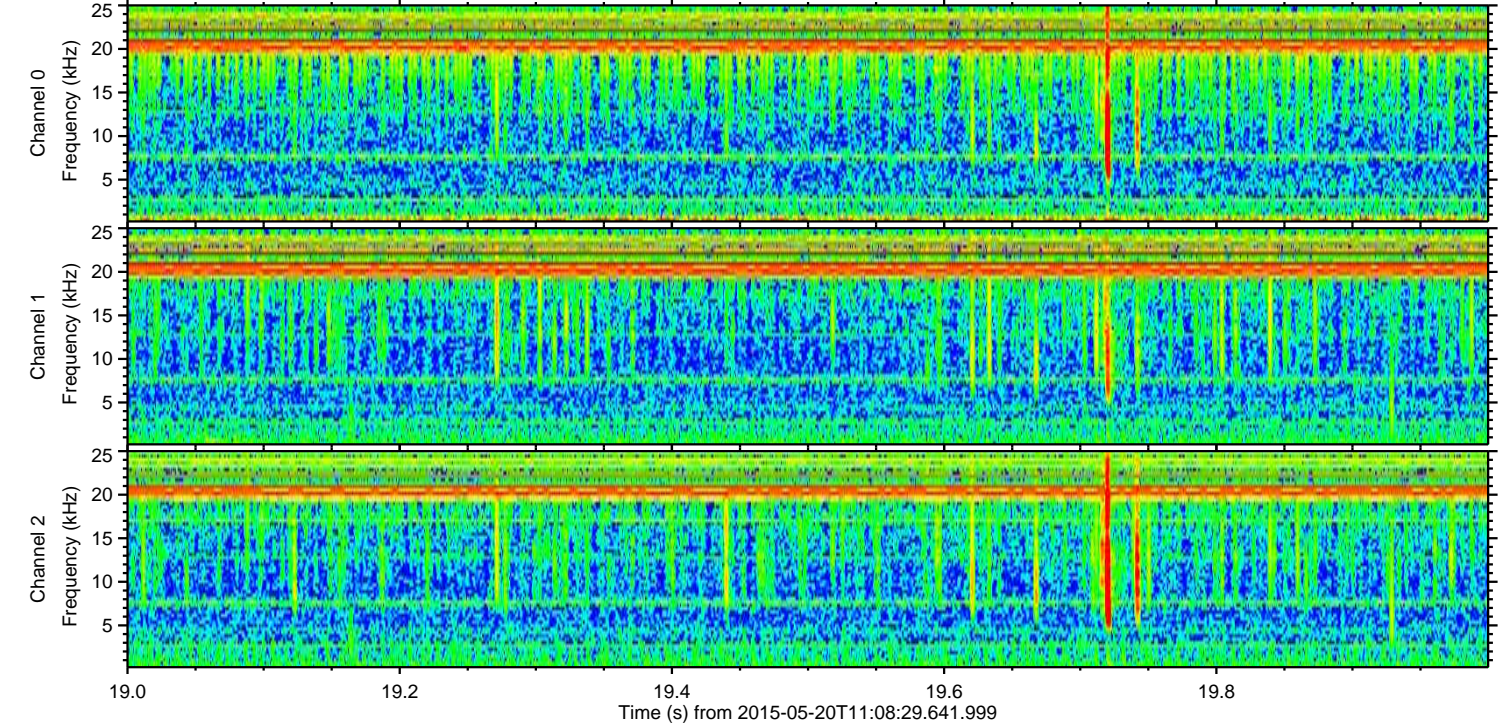
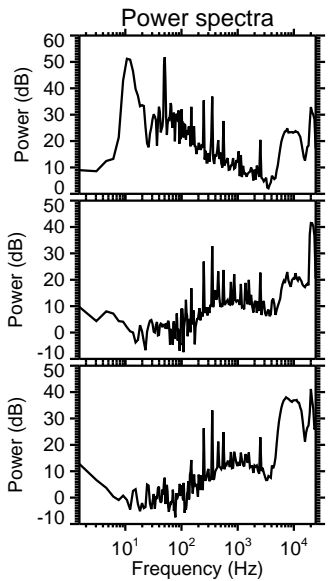
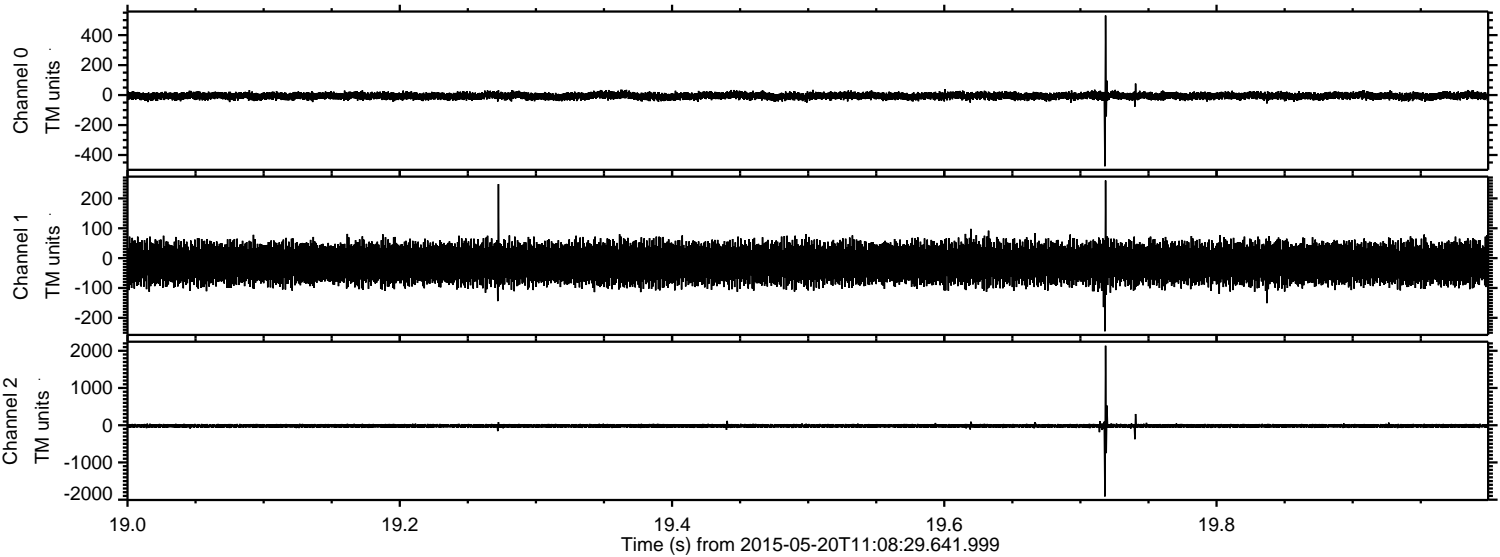

Channel 0
mn: -475
mx: 531
 μ : -5.8
 σ : 12.6

Channel 1
mn: -245
mx: 260
 μ : -17.6
 σ : 31.9

Channel 2
mn: -1913
mx: 2137
 μ : -17.7
 σ : 32.2

