

ELMAVAN 3D WAVEFORMS (Measured data sampled at 50 kHz) 49786 packets of 144 samples from 2015-05-20T09:23:26.093.000.

Processed Wed May 20 11:29:56 2015 by ELM ver.2012-10-06 from 001\_\_elm20150520\_092325\_\_dat00.bin

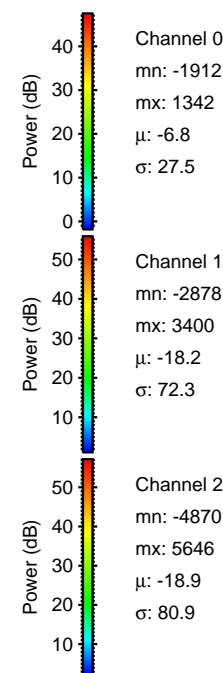

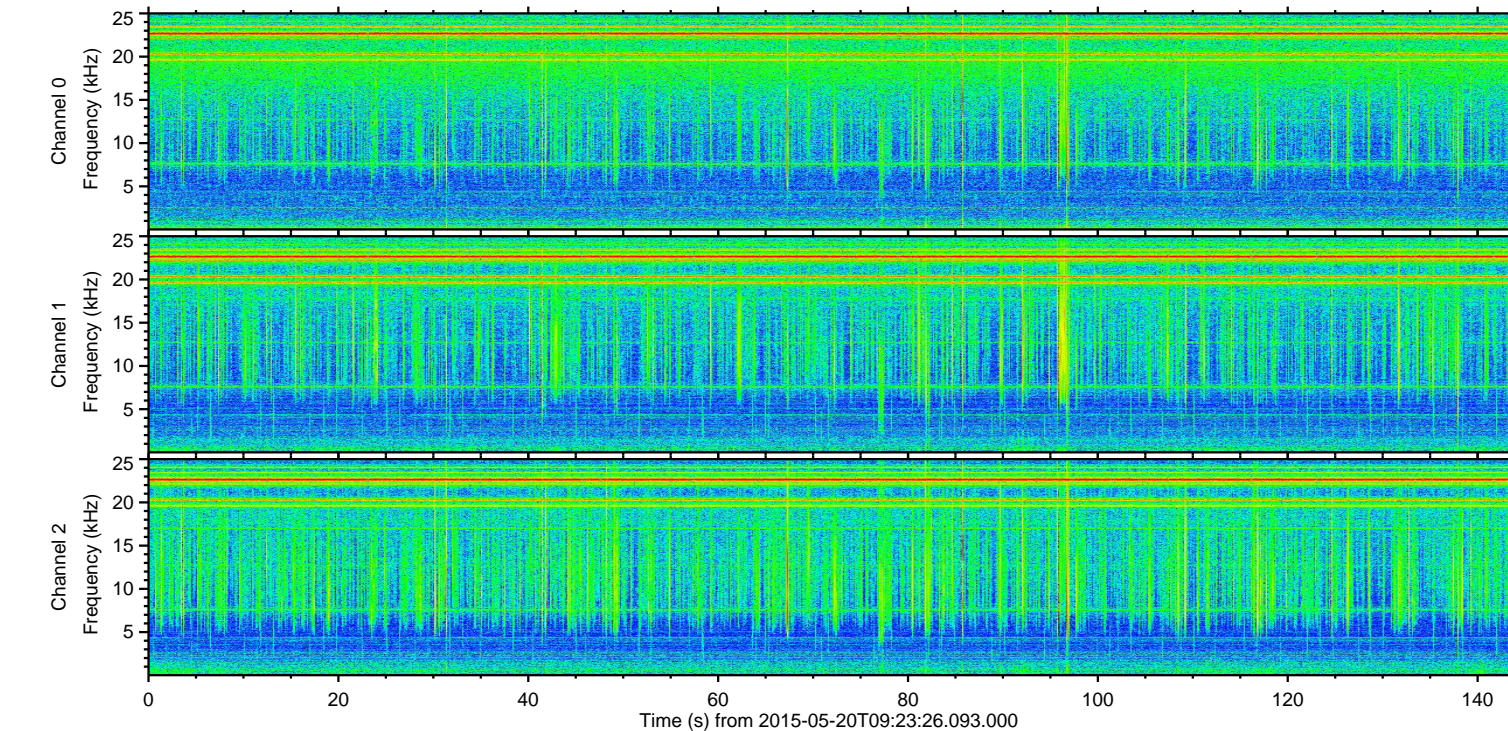
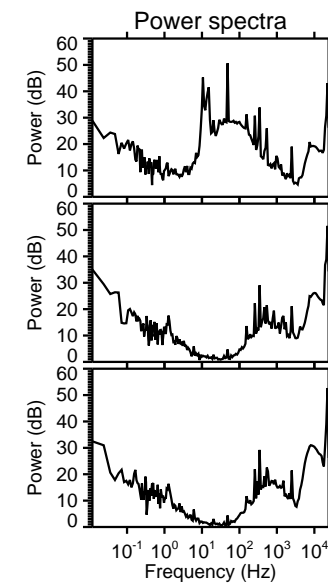
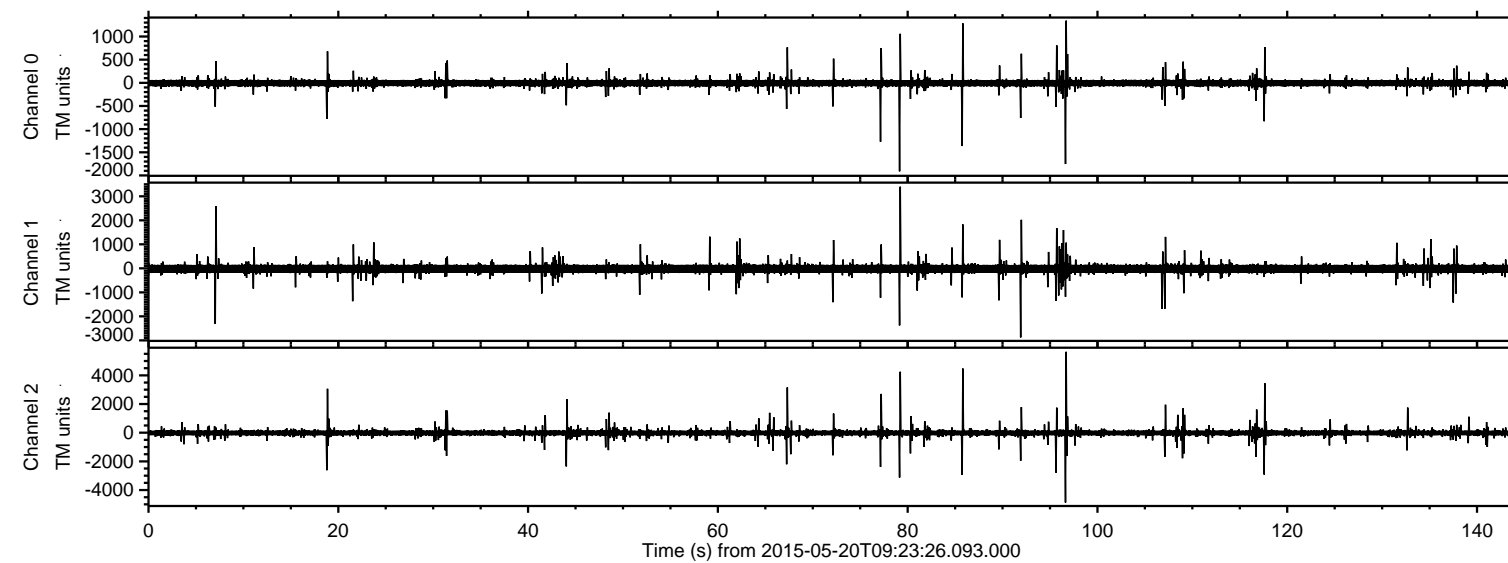

Processed Wed May 20 11:30:08 2015 by ELM ver.2012-10-06 from 001\_\_elm20150520\_092325\_\_dat00.bin

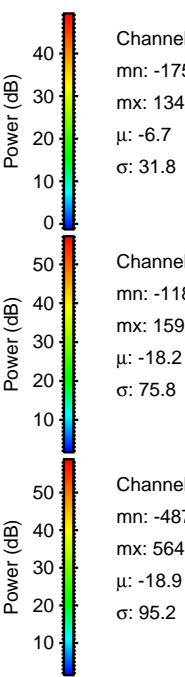
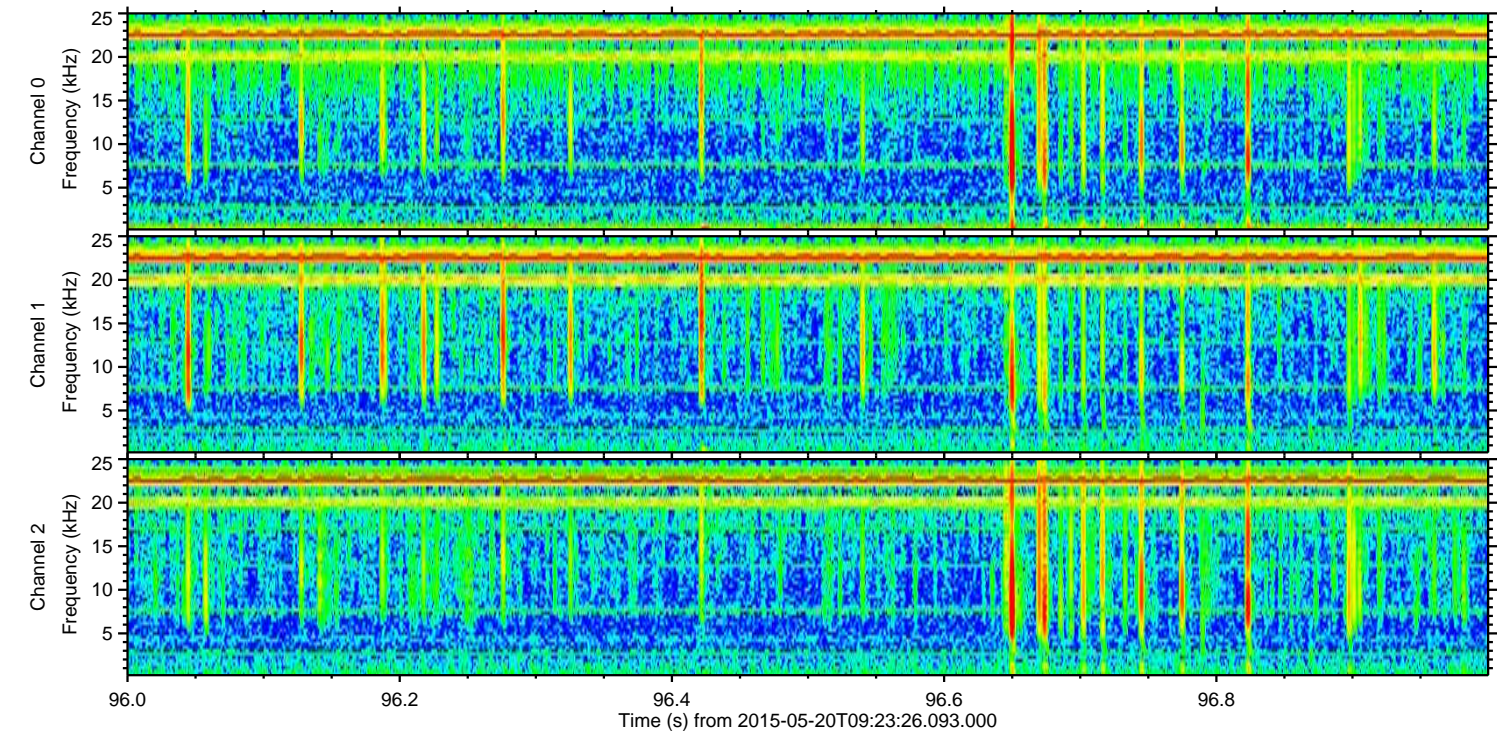
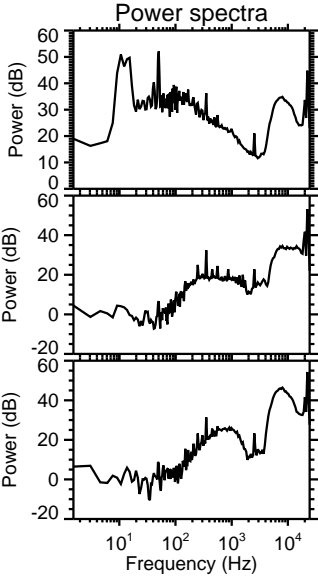
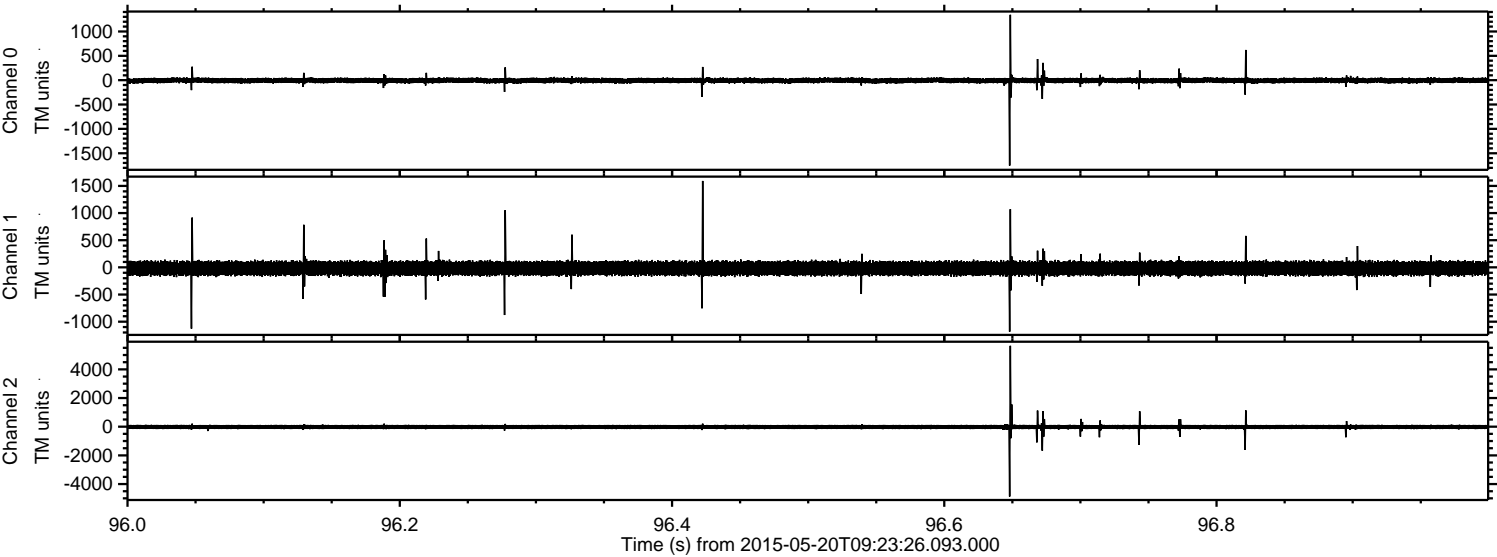



Processed Wed May 20 11:30:09 2015 by ELM ver.2012-10-06 from 001\_\_elm20150520\_092325\_\_dat00.bin

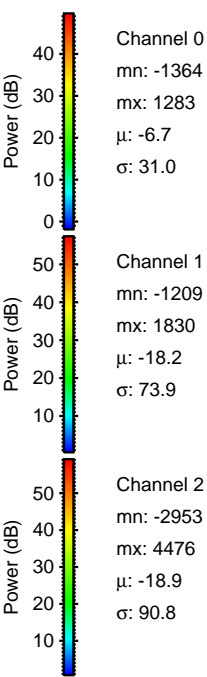
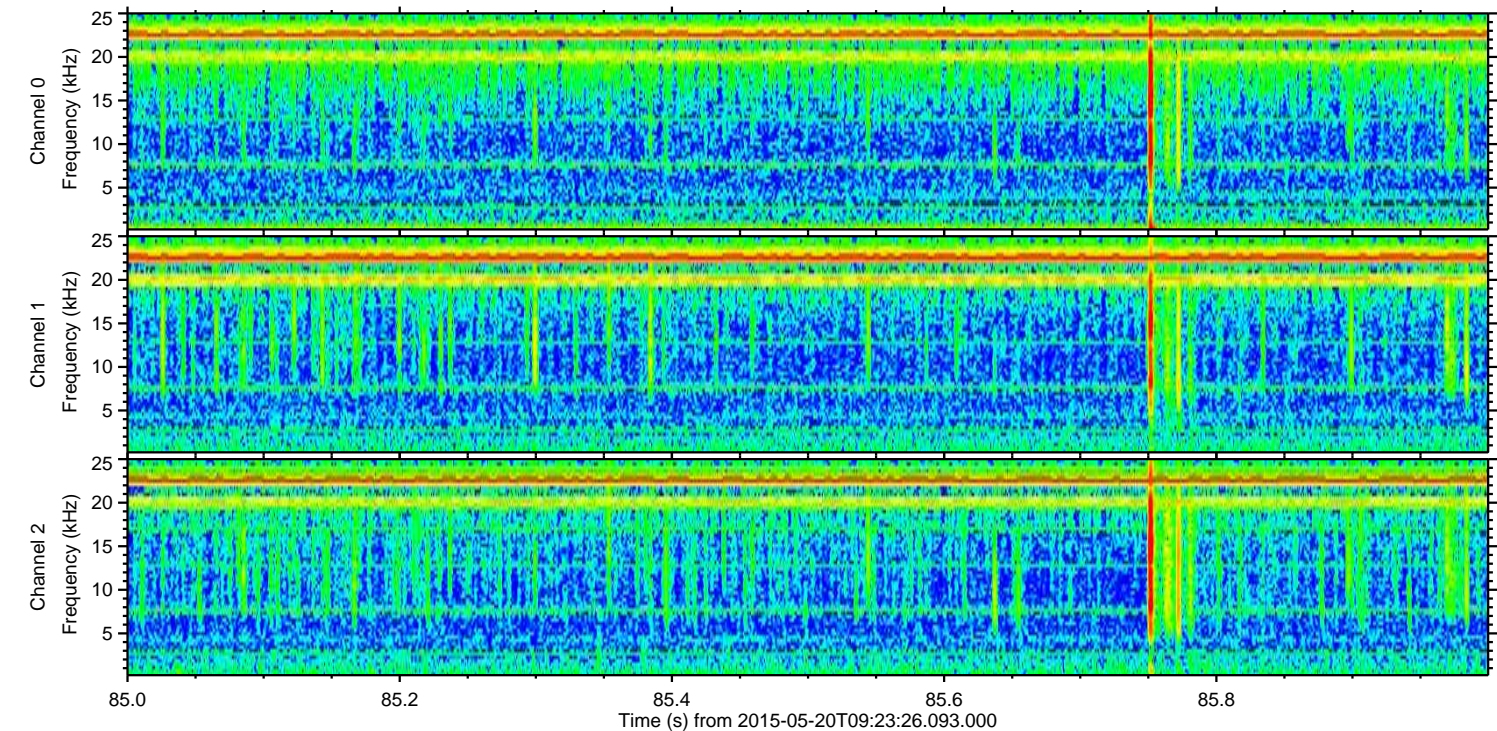
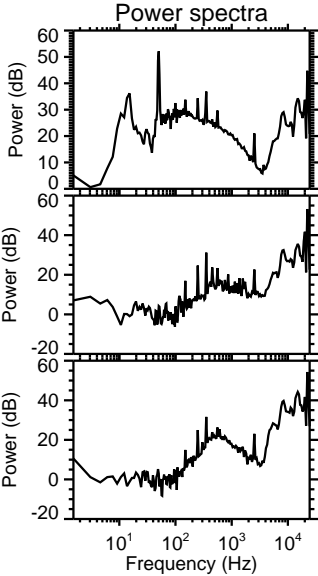
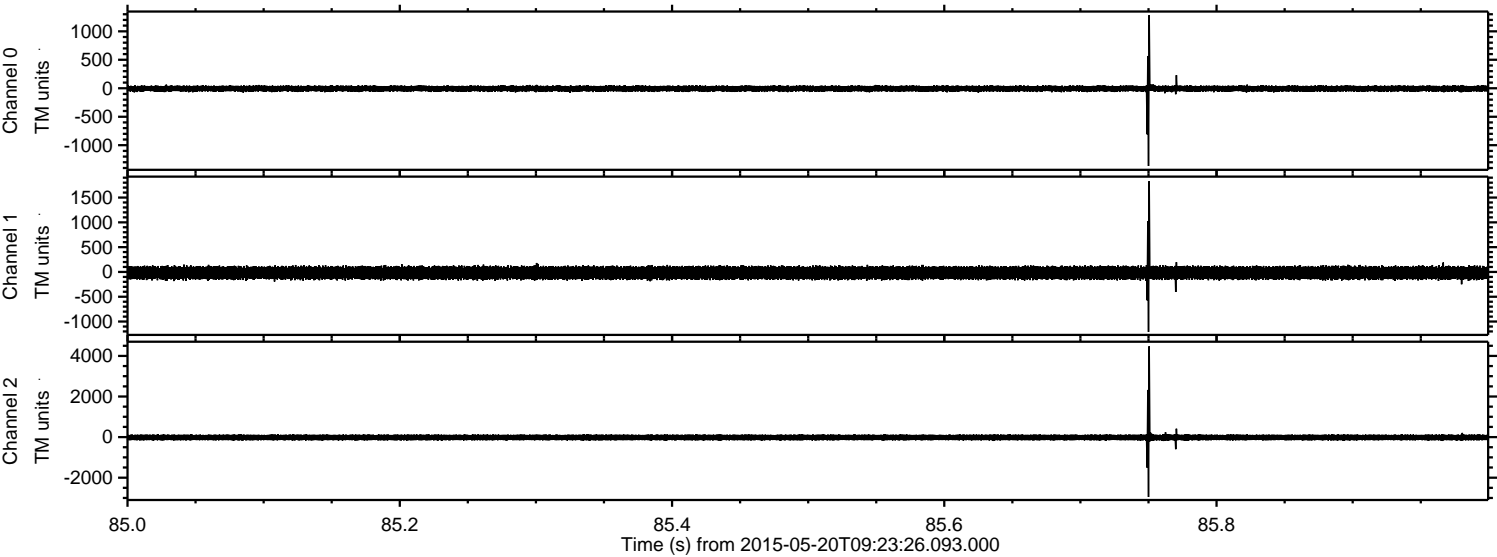



Processed Wed May 20 11:30:10 2015 by ELM ver.2012-10-06 from 001\_\_elm20150520\_092325\_\_dat00.bin

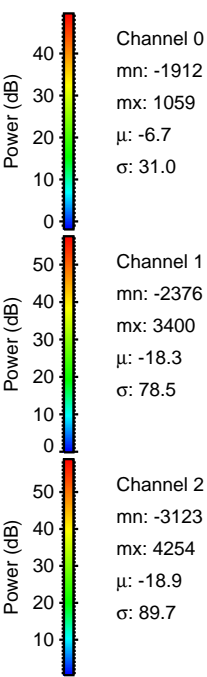
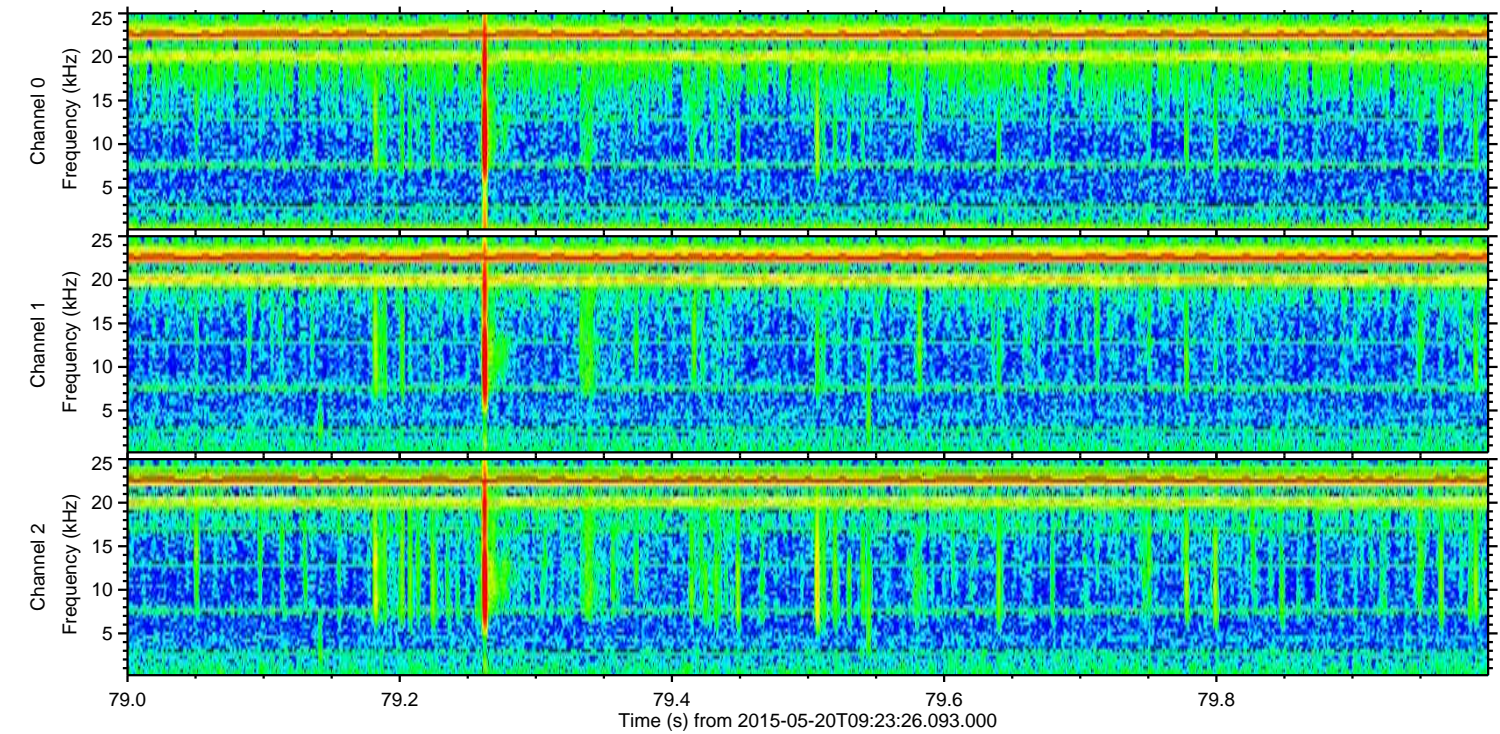
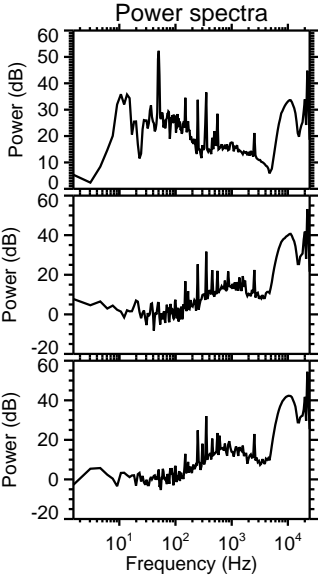
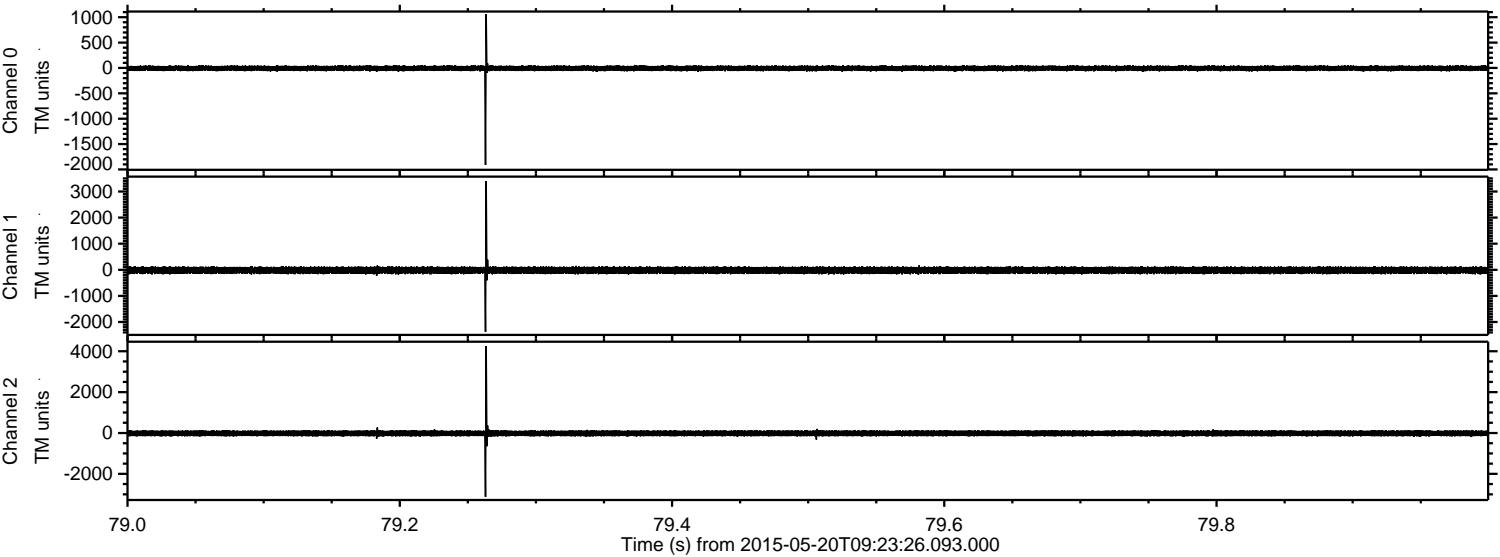



Processed Wed May 20 11:30:10 2015 by ELM ver.2012-10-06 from 001\_\_elm20150520\_092325\_\_dat00.bin

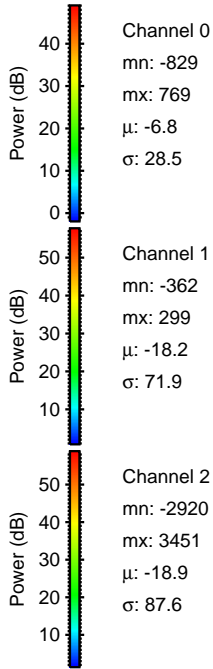
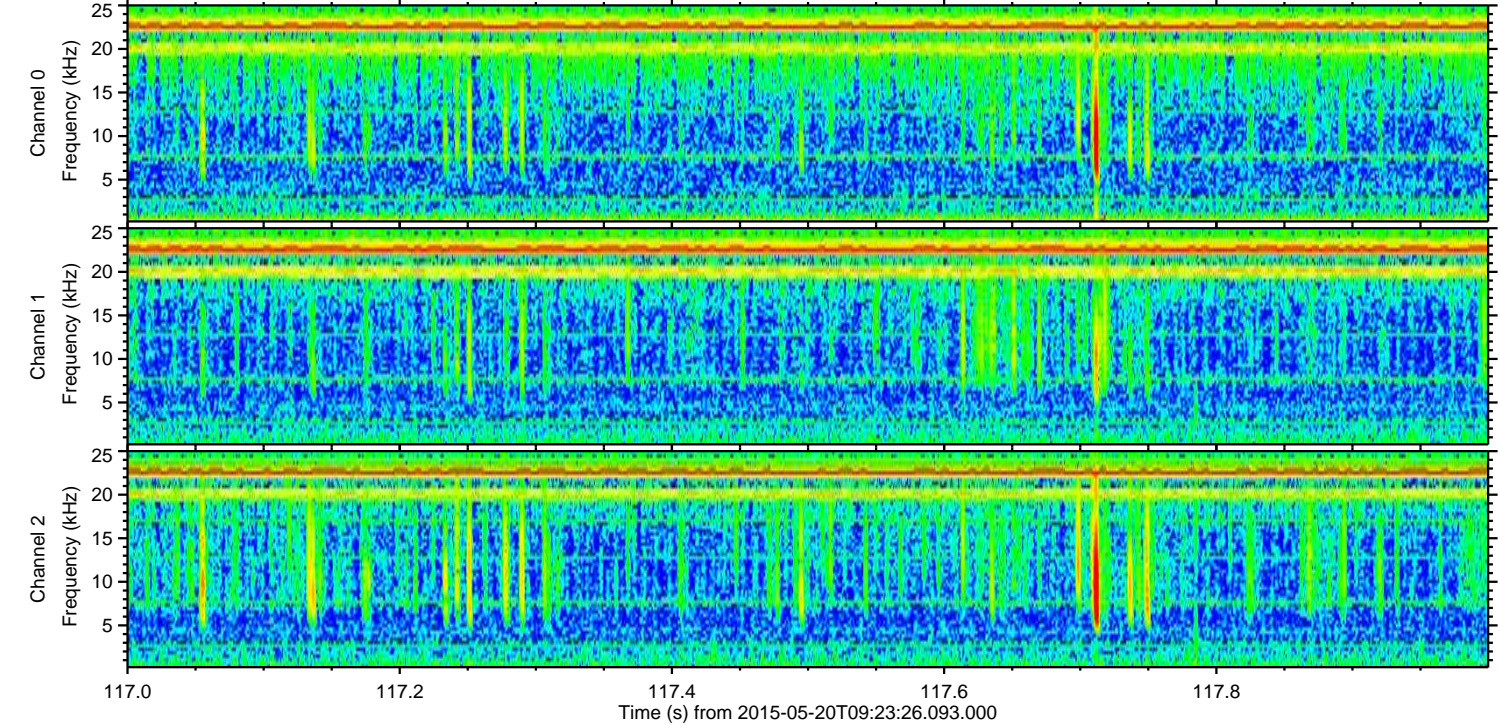
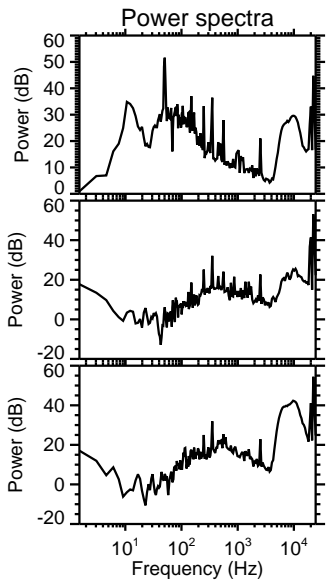
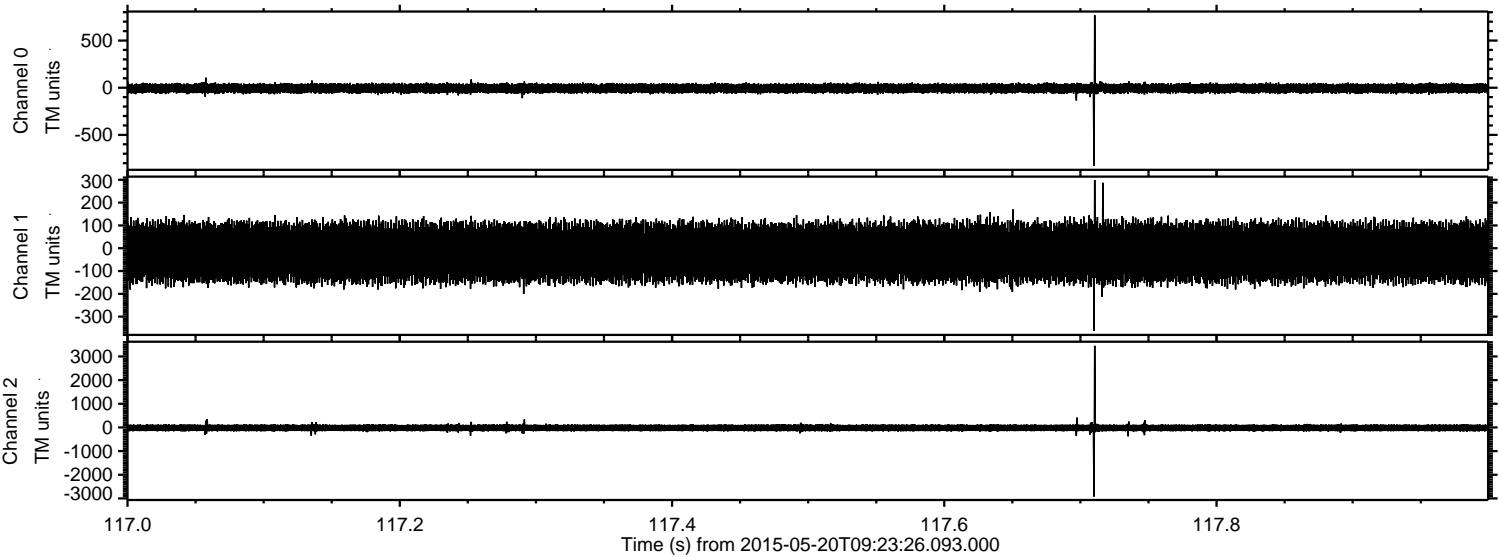



Processed Wed May 20 11:30:11 2015 by ELM ver.2012-10-06 from 001\_\_elm20150520\_092325\_\_dat00.bin

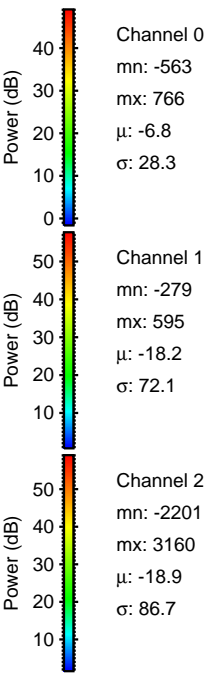
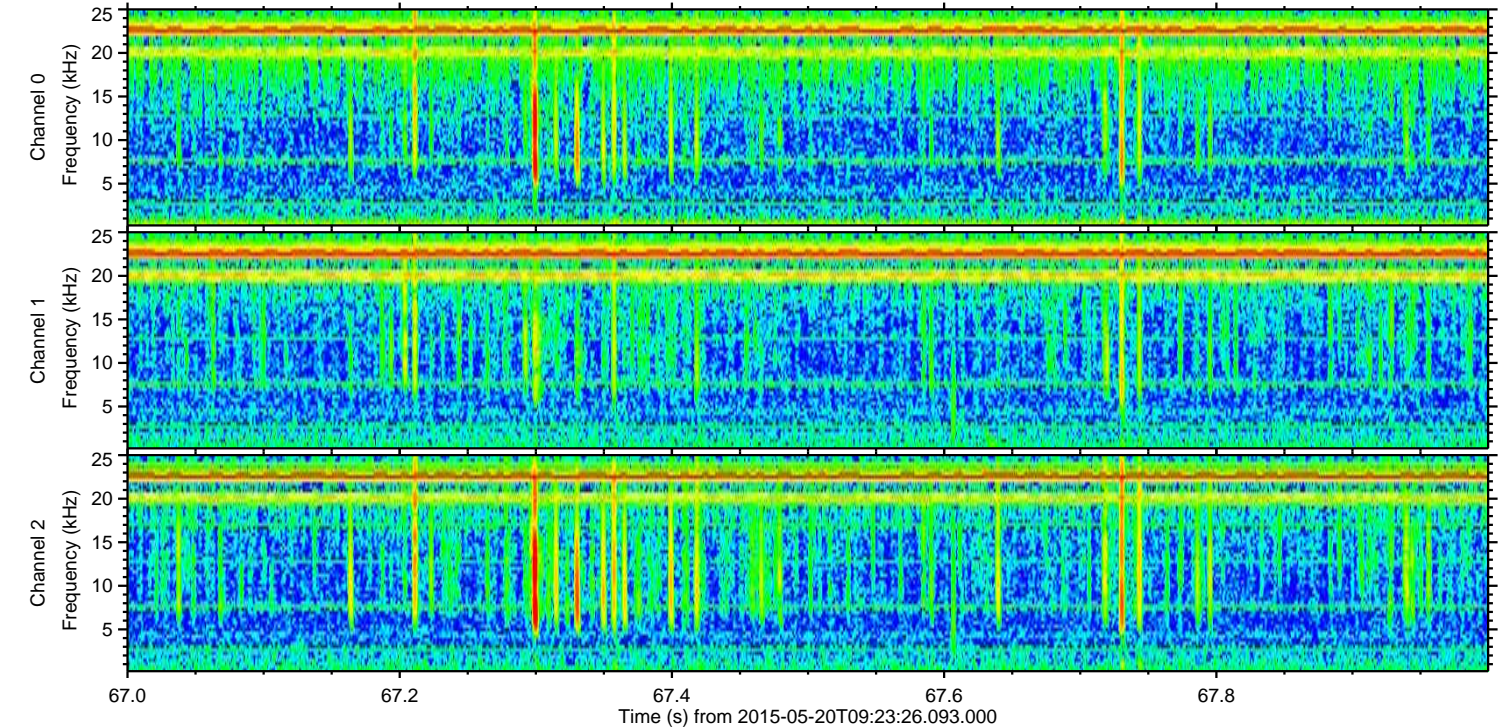
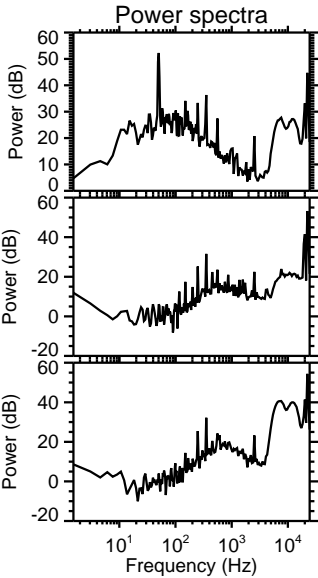
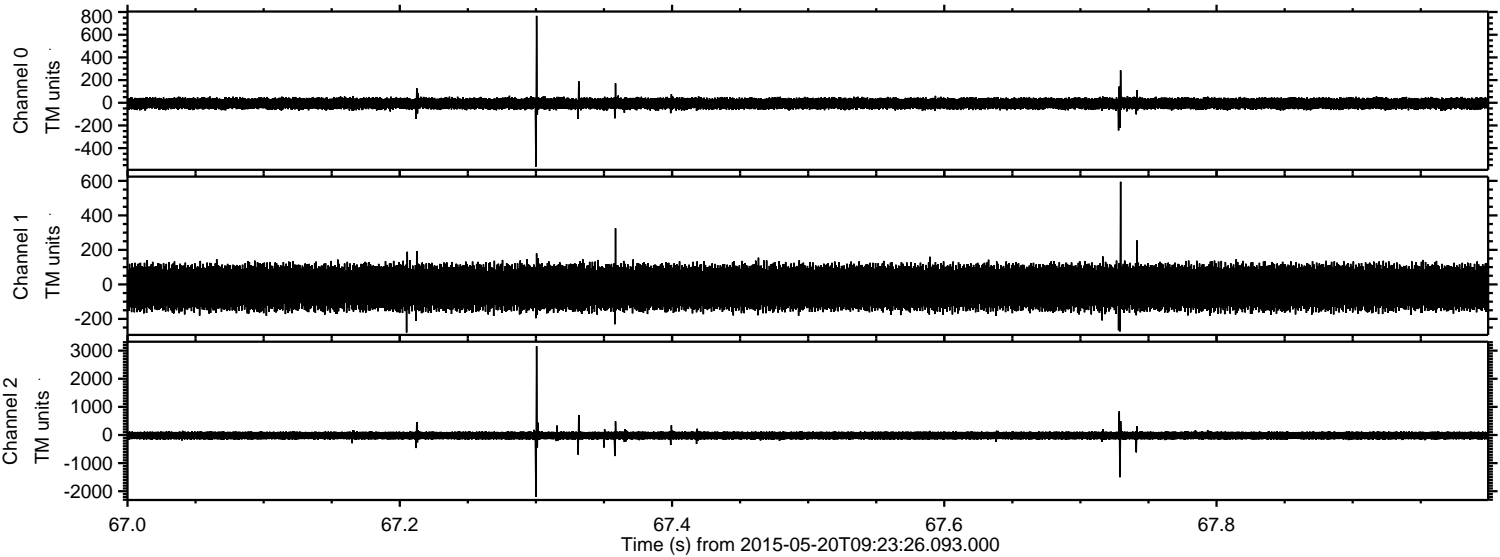



Processed Wed May 20 11:30:12 2015 by ELM ver.2012-10-06 from 001\_\_elm20150520\_092325\_\_dat00.bin

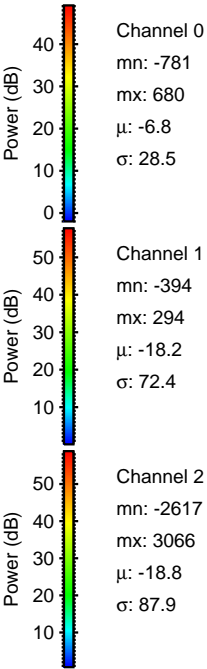
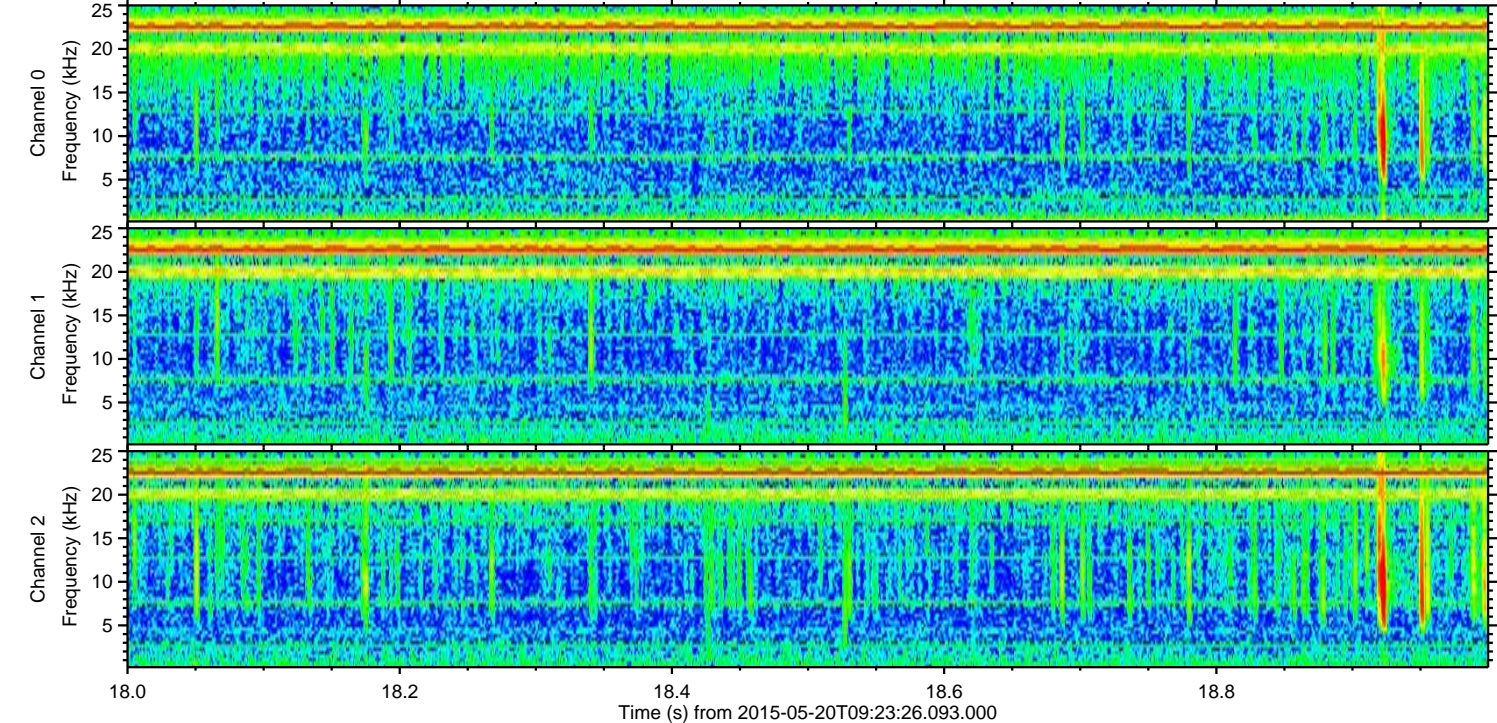
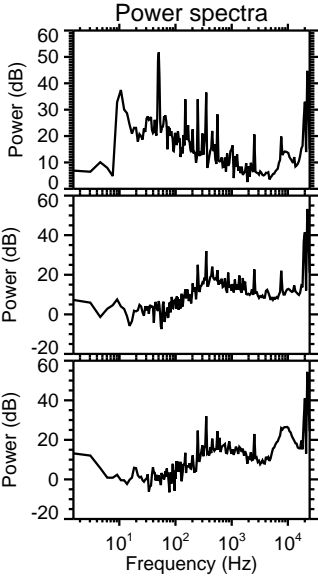
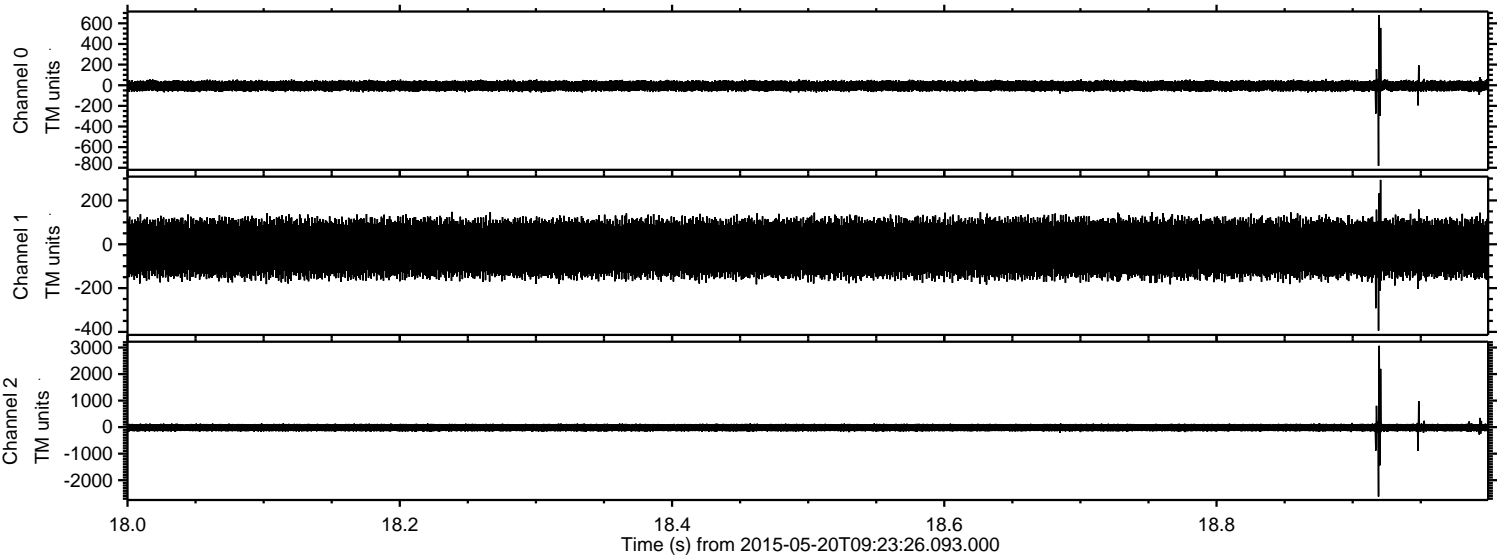



Processed Wed May 20 11:30:13 2015 by ELM ver.2012-10-06 from 001\_\_elm20150520\_092325\_\_dat00.bin

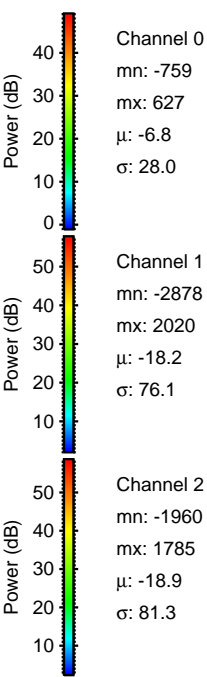
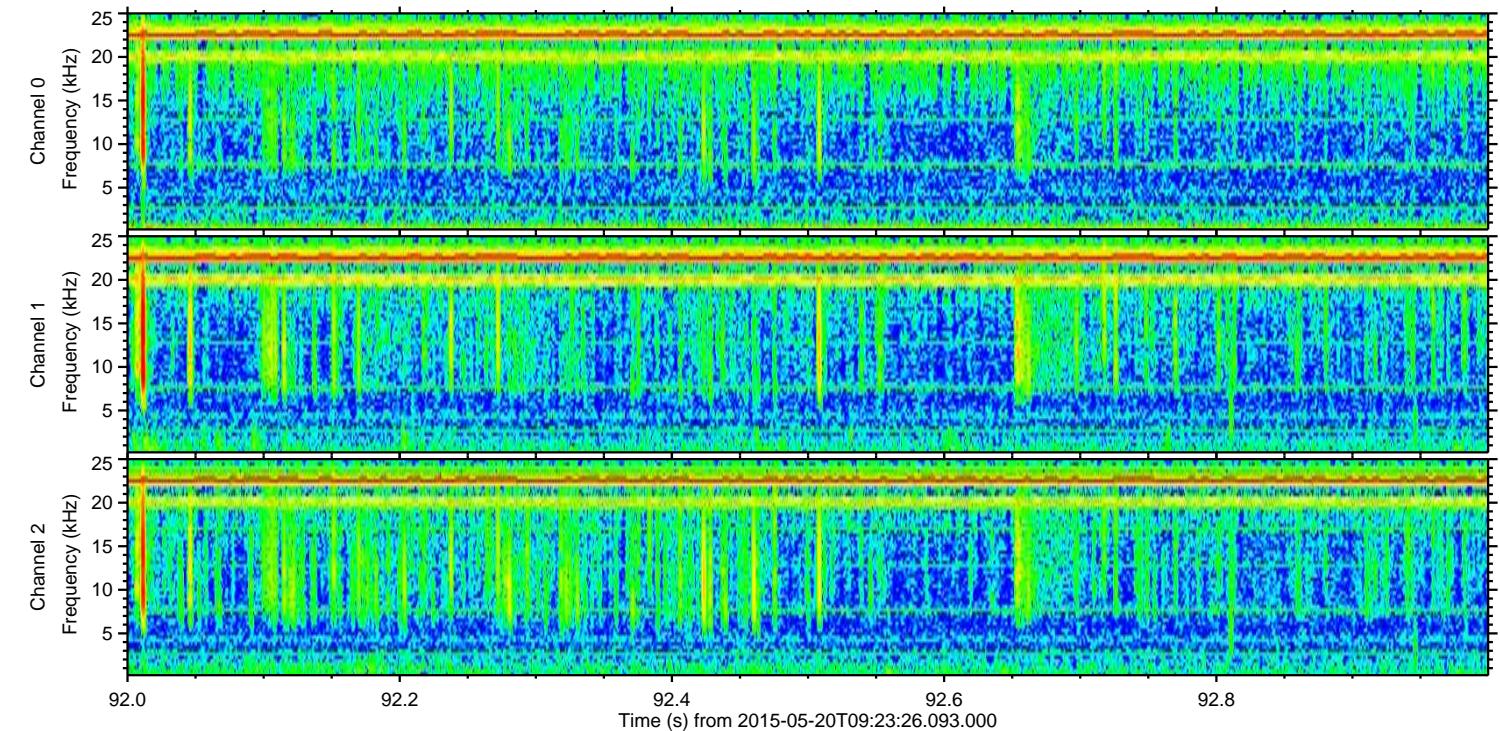
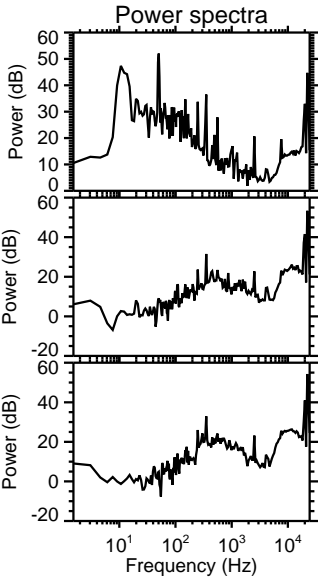
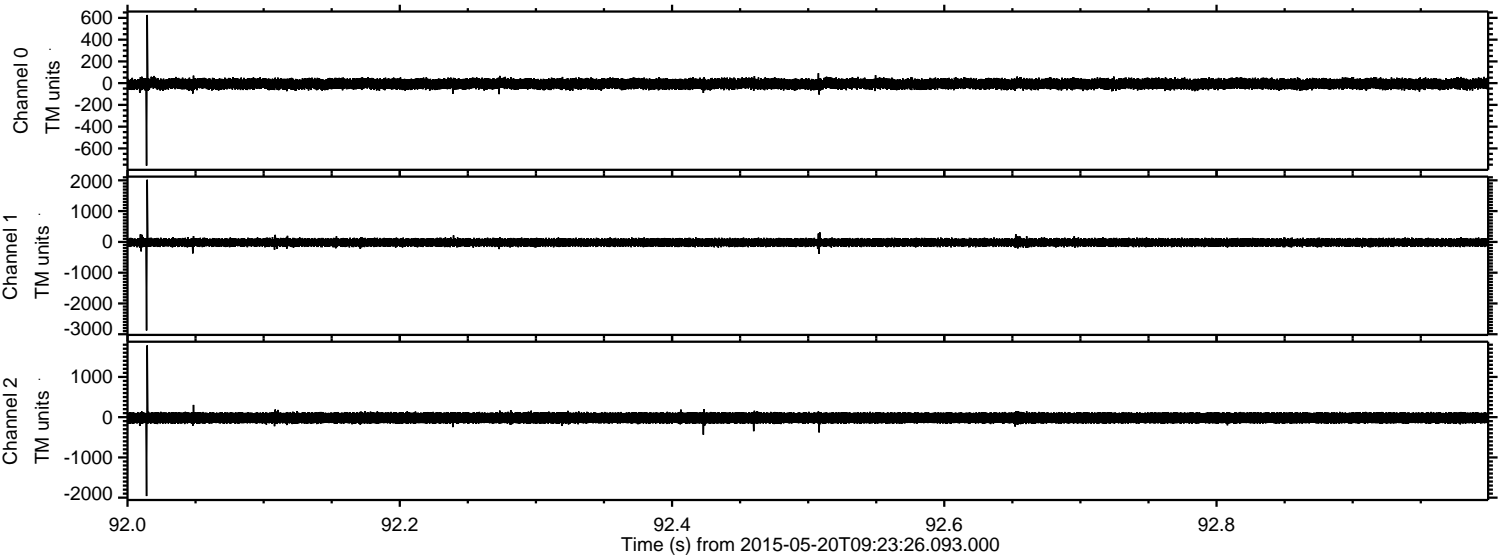



Processed Wed May 20 11:30:14 2015 by ELM ver.2012-10-06 from 001\_\_elm20150520\_092325\_\_dat00.bin

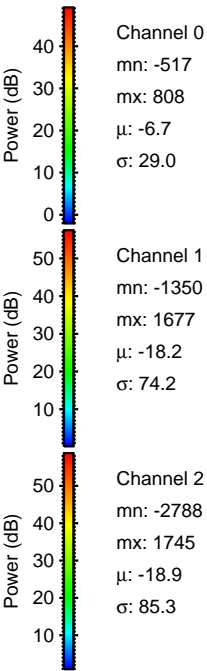
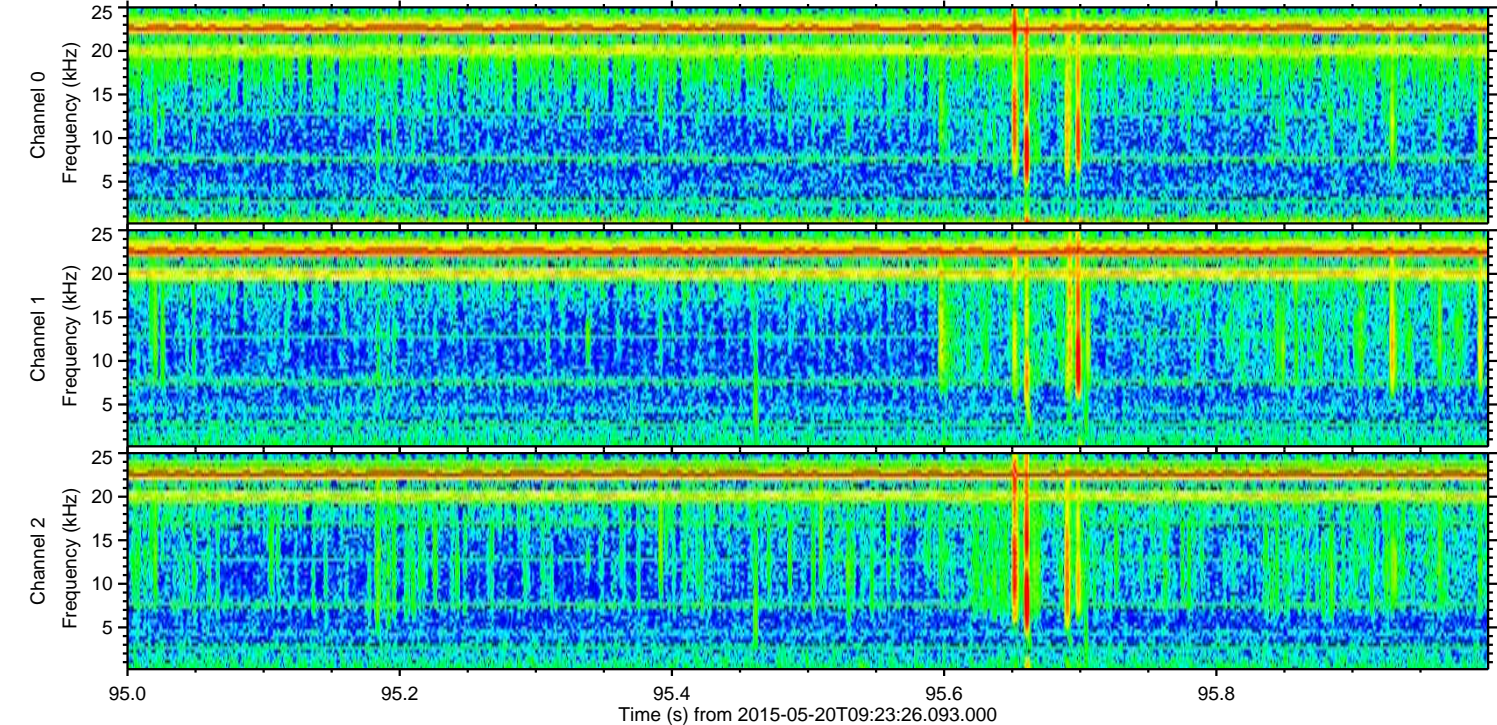
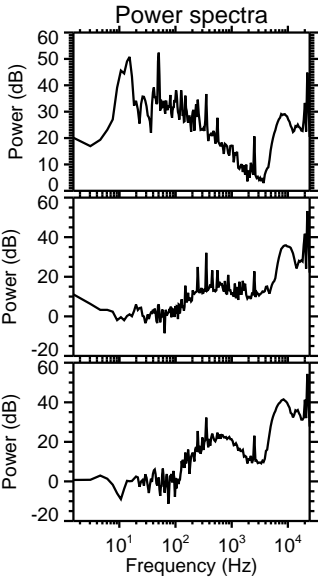
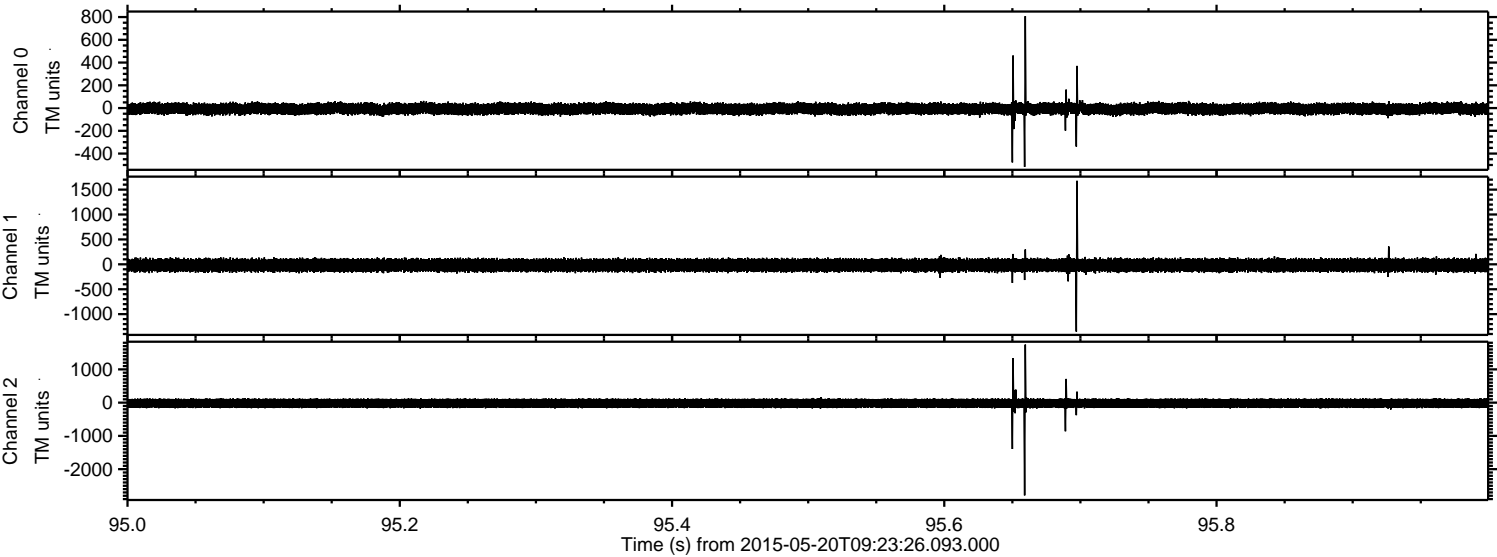



Processed Wed May 20 11:30:15 2015 by ELM ver.2012-10-06 from 001\_\_elm20150520\_092325\_\_dat00.bin

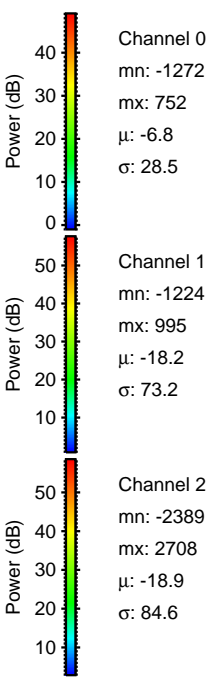
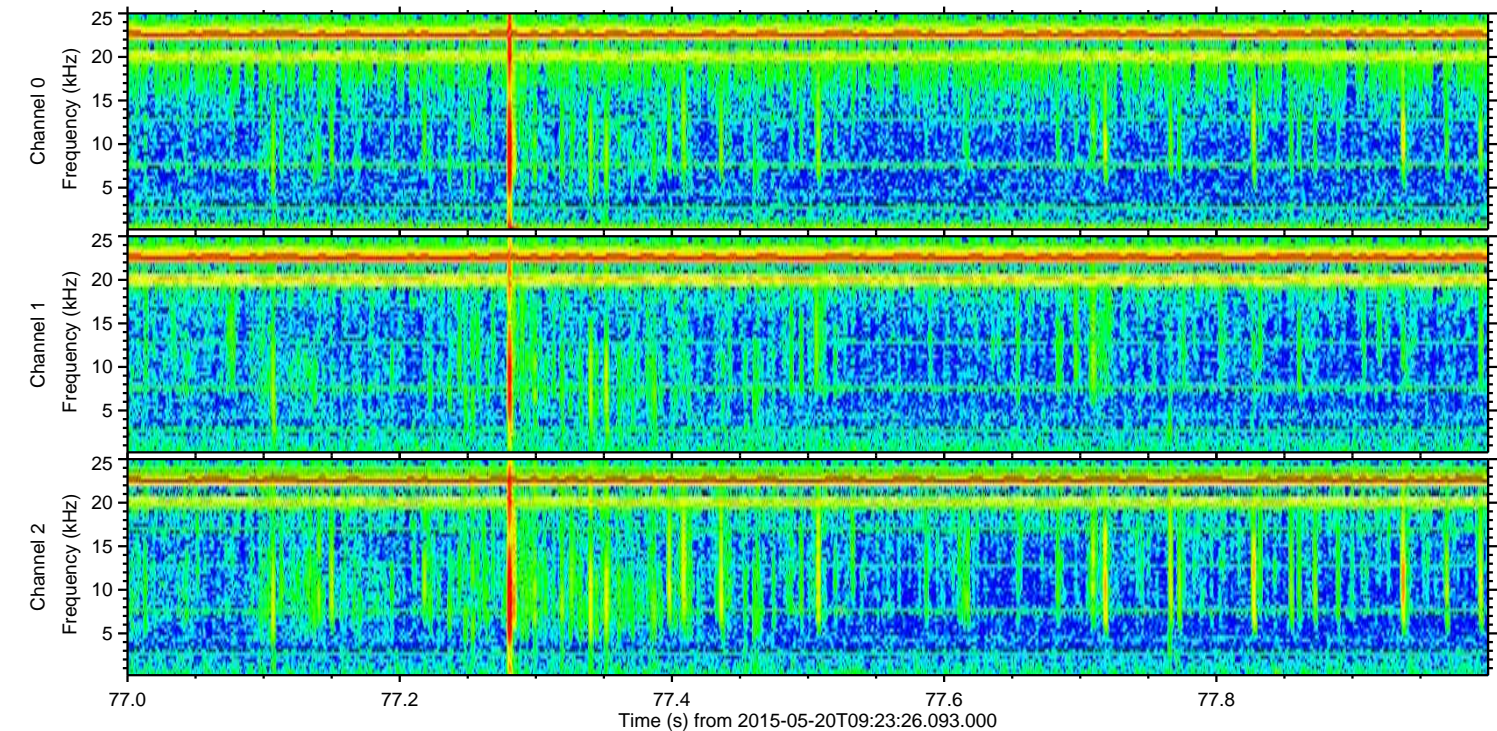
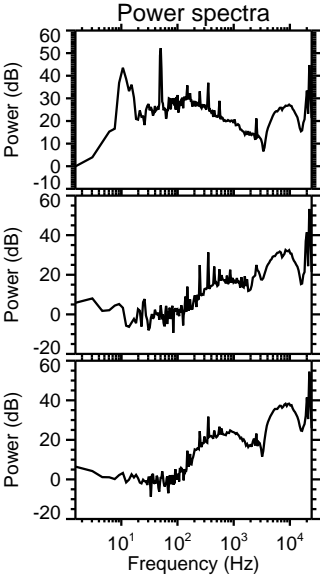
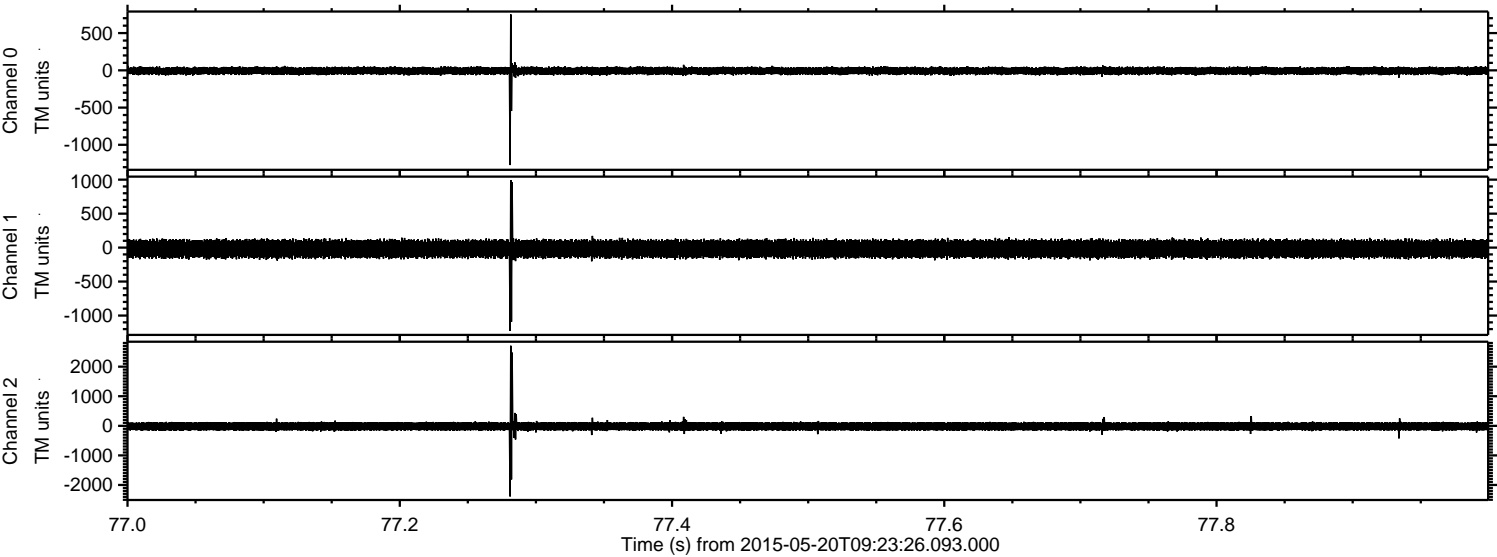

Channel 0  
mn: -1272  
mx: 752  
 $\mu$ : -6.8  
 $\sigma$ : 28.5

Channel 1  
mn: -1224  
mx: 995  
 $\mu$ : -18.2  
 $\sigma$ : 73.2

Channel 2  
mn: -2389  
mx: 2708  
 $\mu$ : -18.9  
 $\sigma$ : 84.6



