

ELMAVAN 3D WAVEFORMS (Measured data sampled at 50 kHz) 49731 packets of 144 samples from 2015-05-20T08:23:24.080.000.

Processed Wed May 20 10:30:01 2015 by ELM ver.2012-10-06 from 001\_\_elm20150520\_082323\_\_dat00.bin

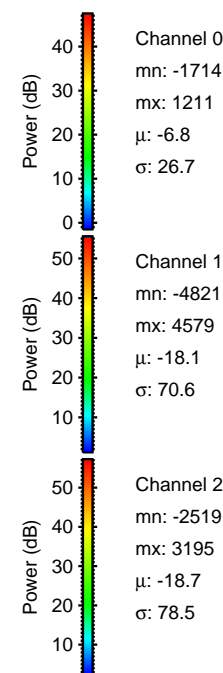

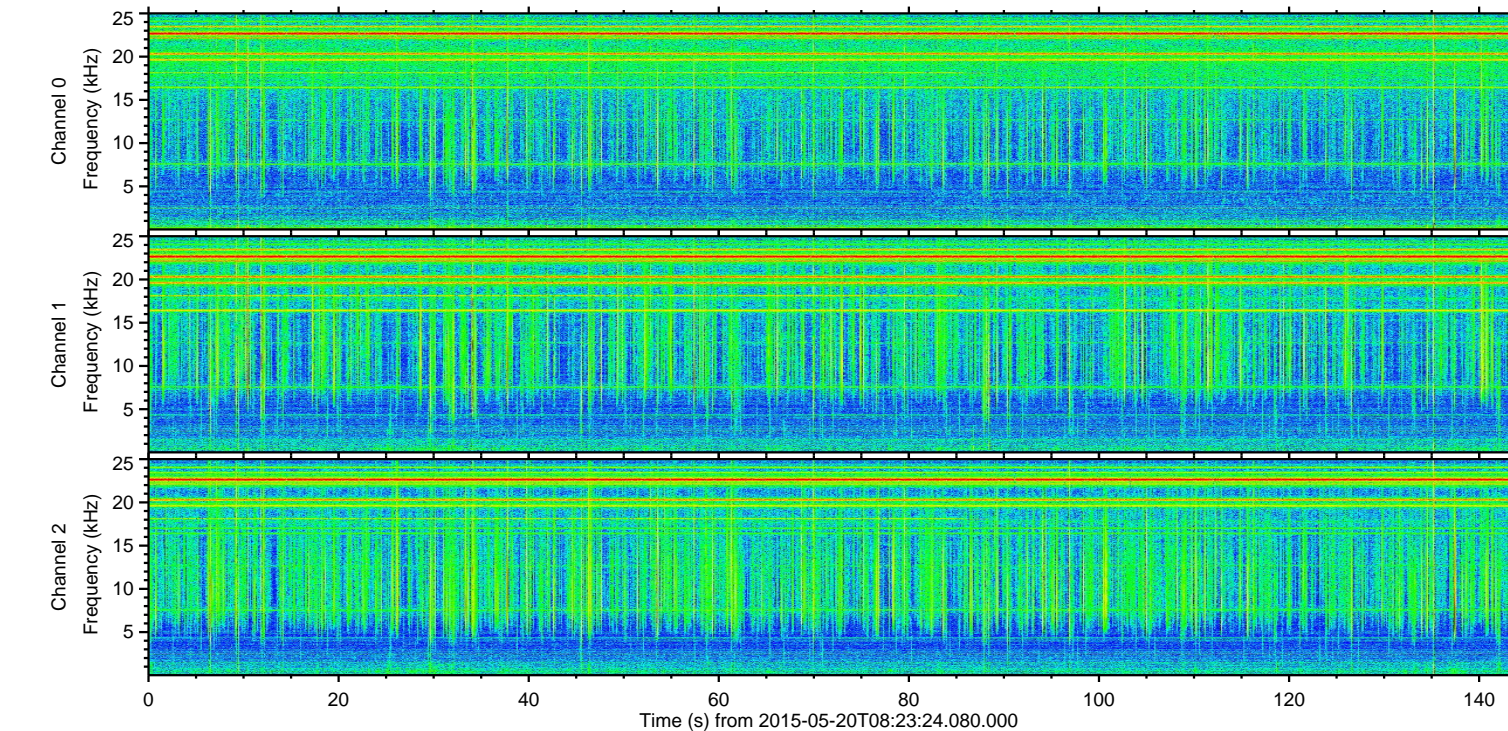
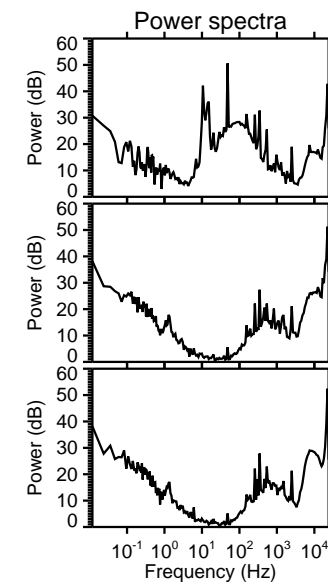
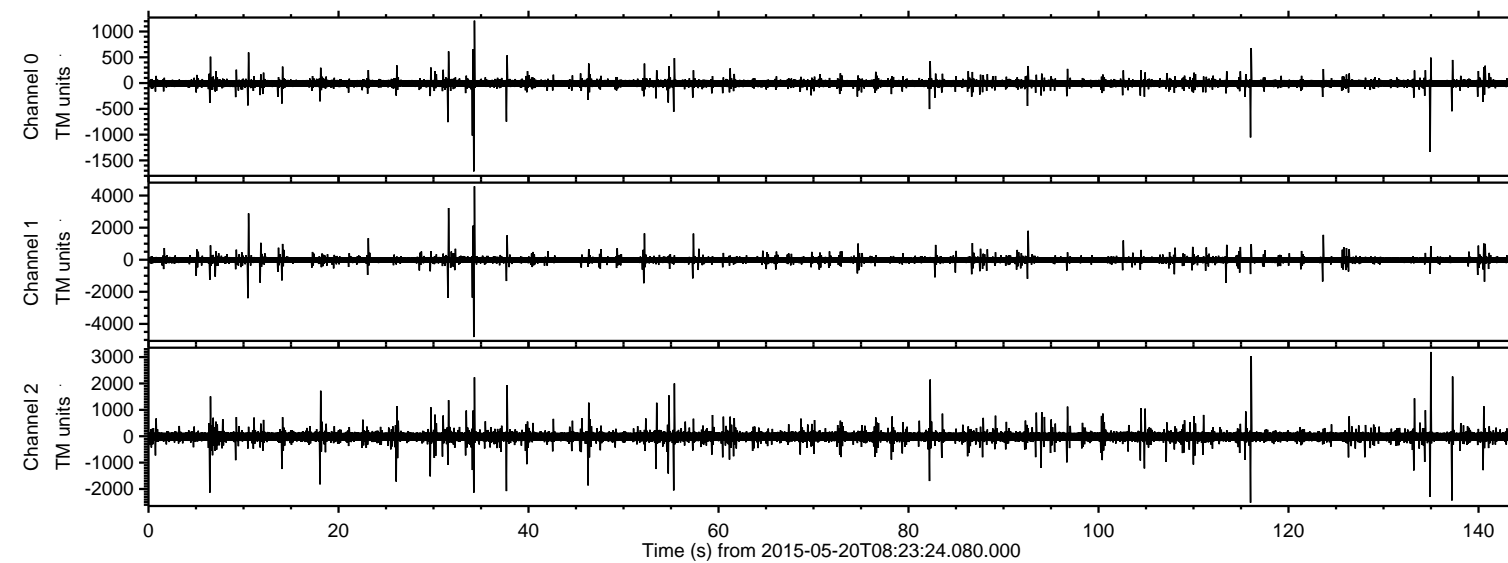

Processed Wed May 20 10:30:13 2015 by ELM ver.2012-10-06 from 001\_\_elm20150520\_082323\_\_dat00.bin

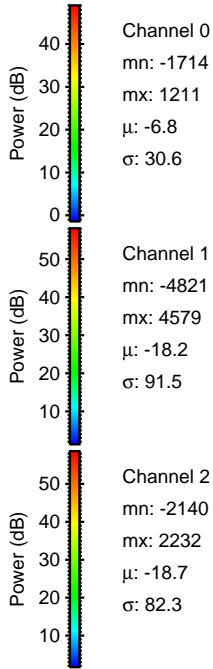
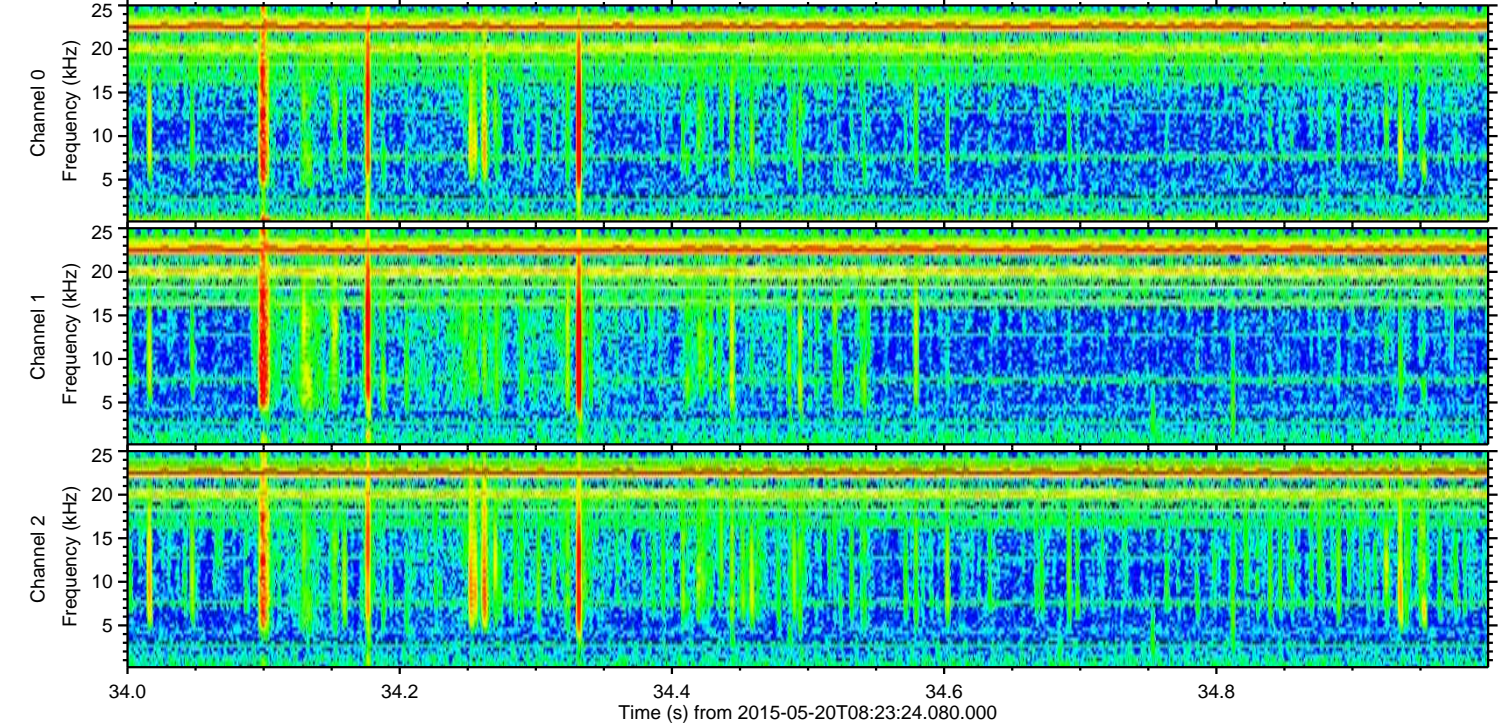
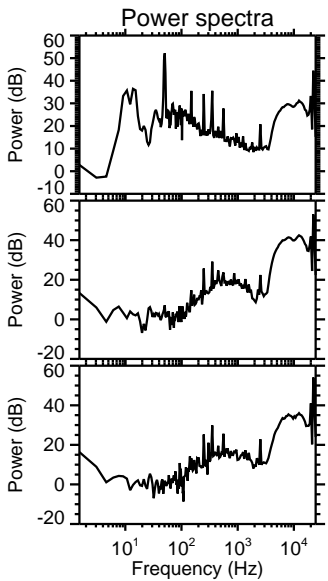
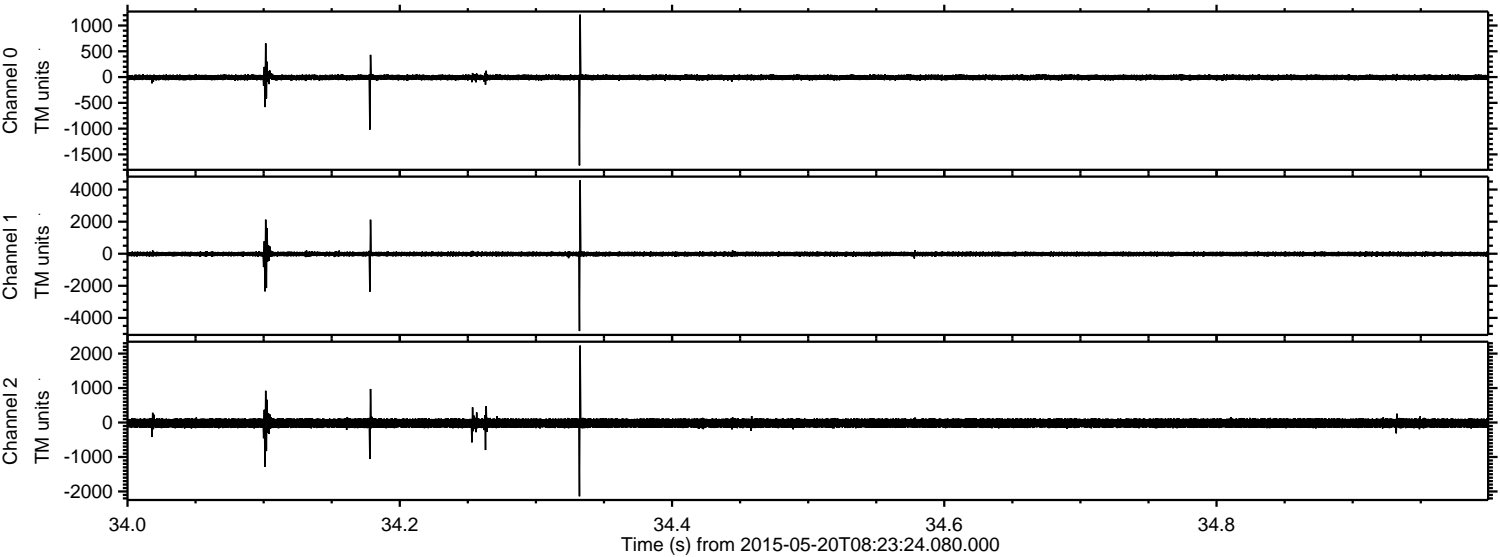



ELMAVAN 3D WAVEFORMS (Measured data sampled at 50 kHz) 49731 packets of 144 samples from 2015-05-20T08:23:24.080.000. Part 32/144

Processed Wed May 20 10:30:14 2015 by ELM ver.2012-10-06 from 001\_\_elm20150520\_082323\_\_dat00.bin

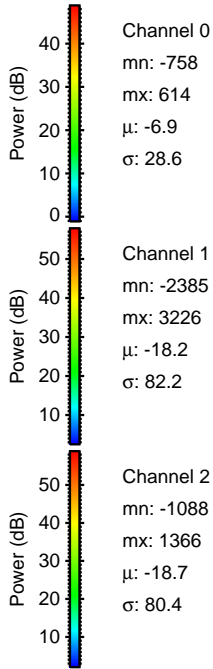
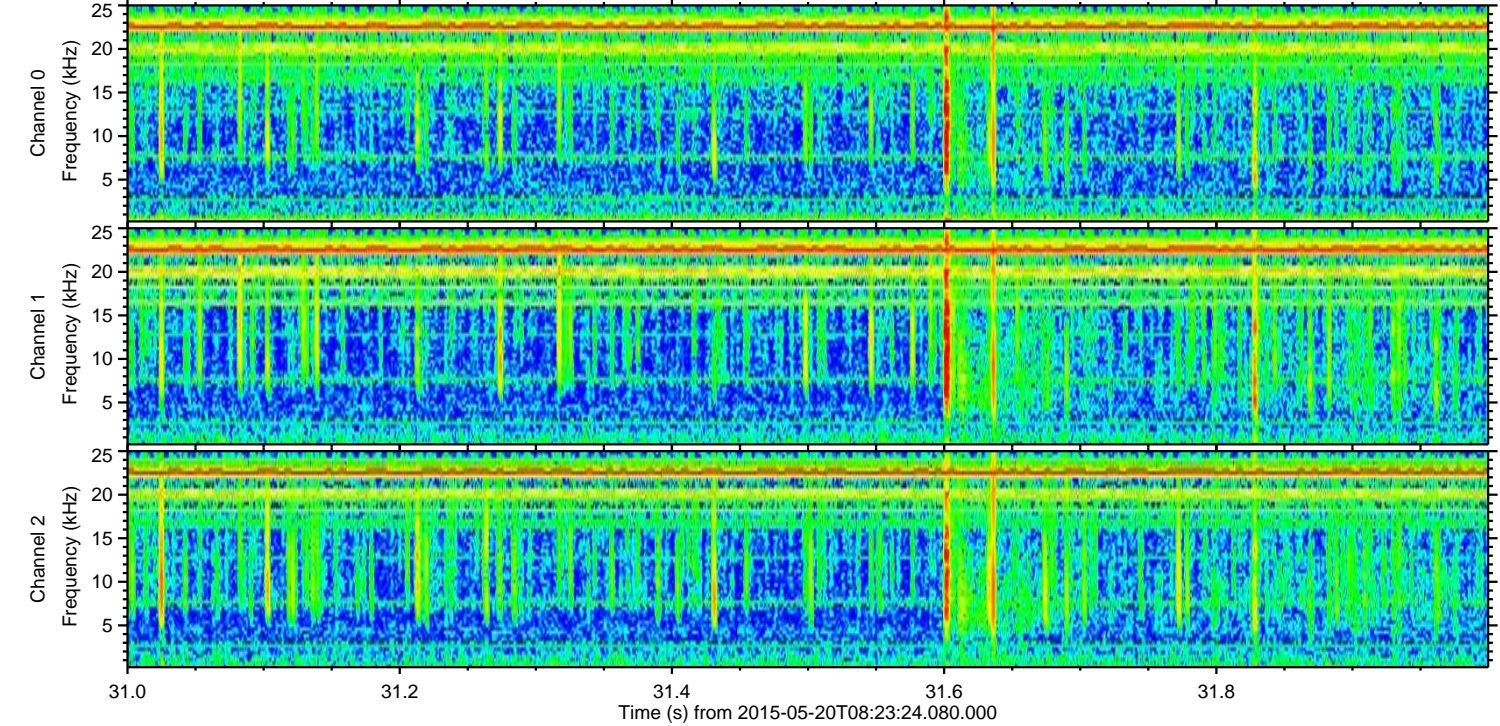
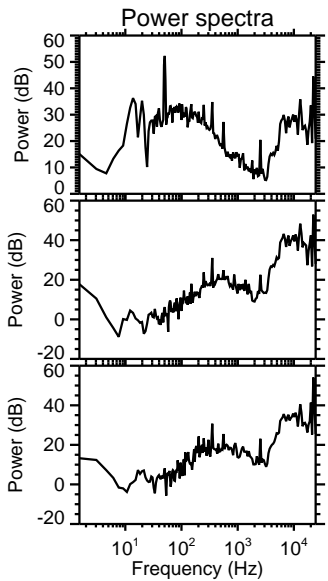
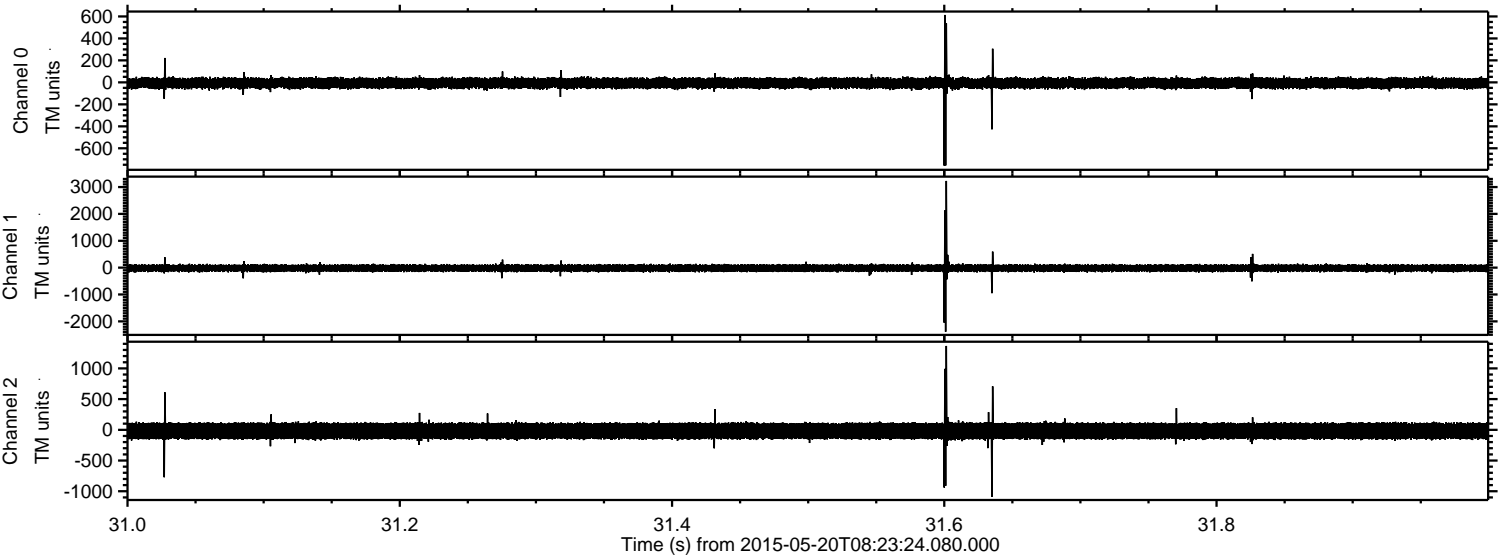



ELMAVAN 3D WAVEFORMS (Measured data sampled at 50 kHz) 49731 packets of 144 samples from 2015-05-20T08:23:24.080.000. Part 135/144

Processed Wed May 20 10:30:15 2015 by ELM ver.2012-10-06 from 001\_\_elm20150520\_082323\_\_dat00.bin

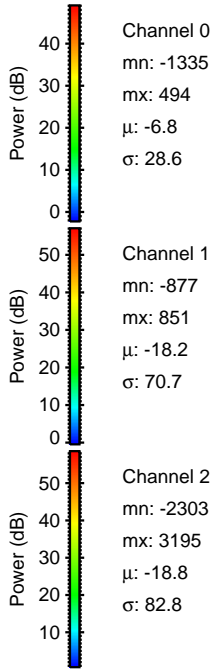
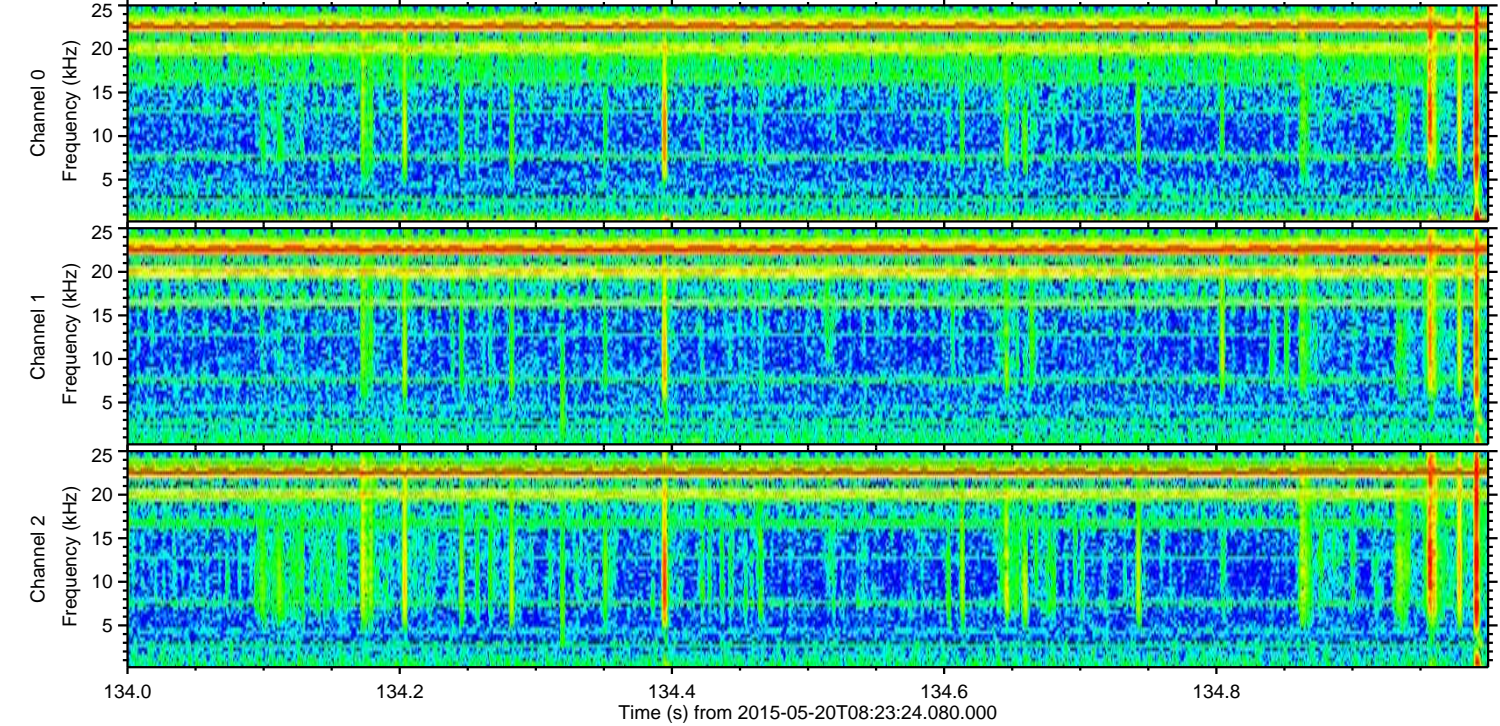
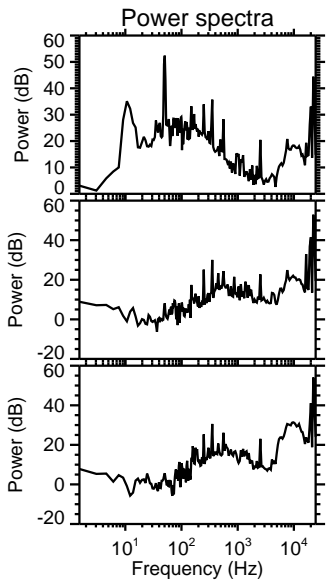
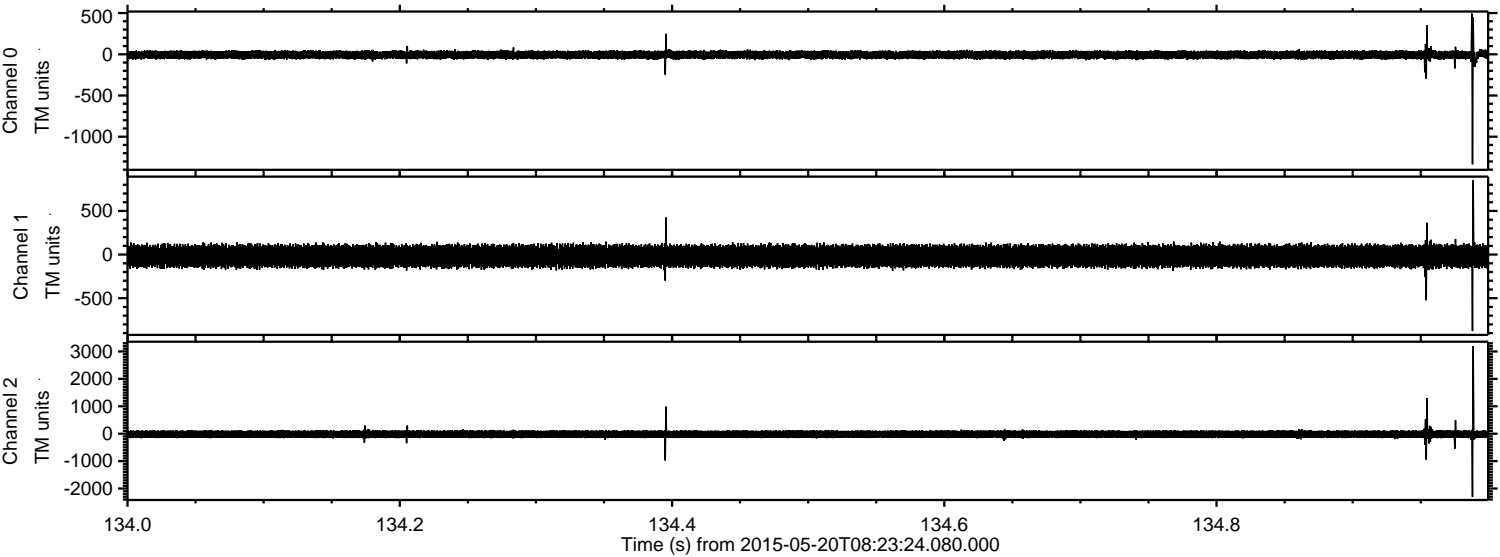



ELMAVAN 3D WAVEFORMS (Measured data sampled at 50 kHz) 49731 packets of 144 samples from 2015-05-20T08:23:24.080.000. Part 117/144

Processed Wed May 20 10:30:16 2015 by ELM ver.2012-10-06 from 001\_\_elm20150520\_082323\_\_dat00.bin

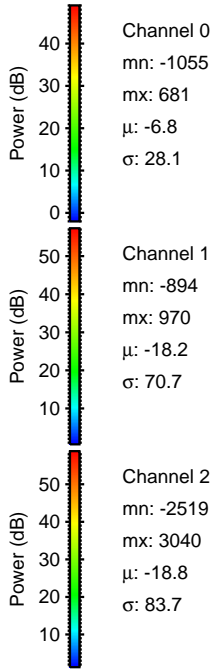
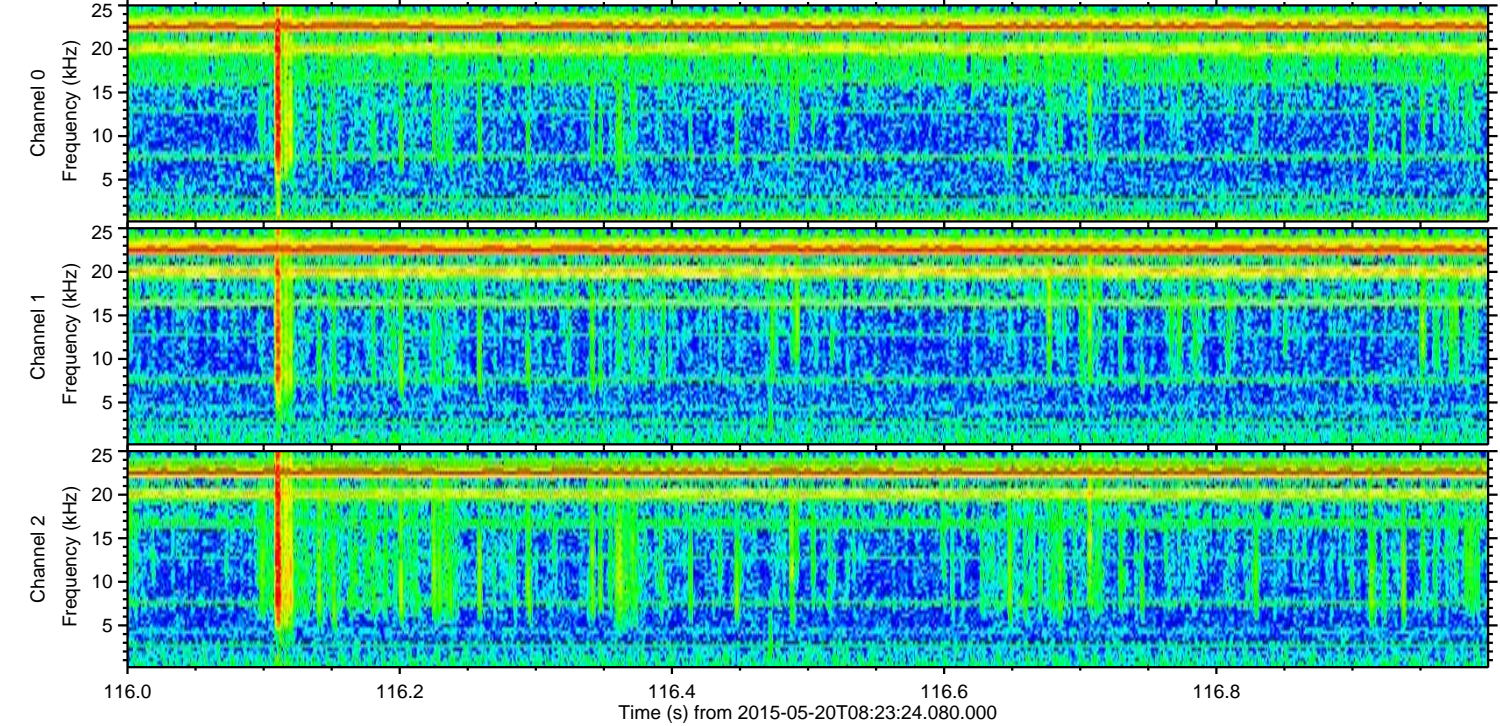
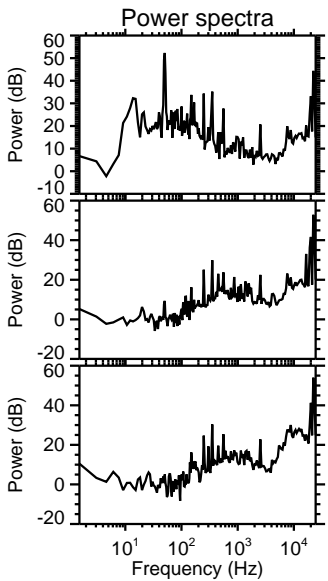
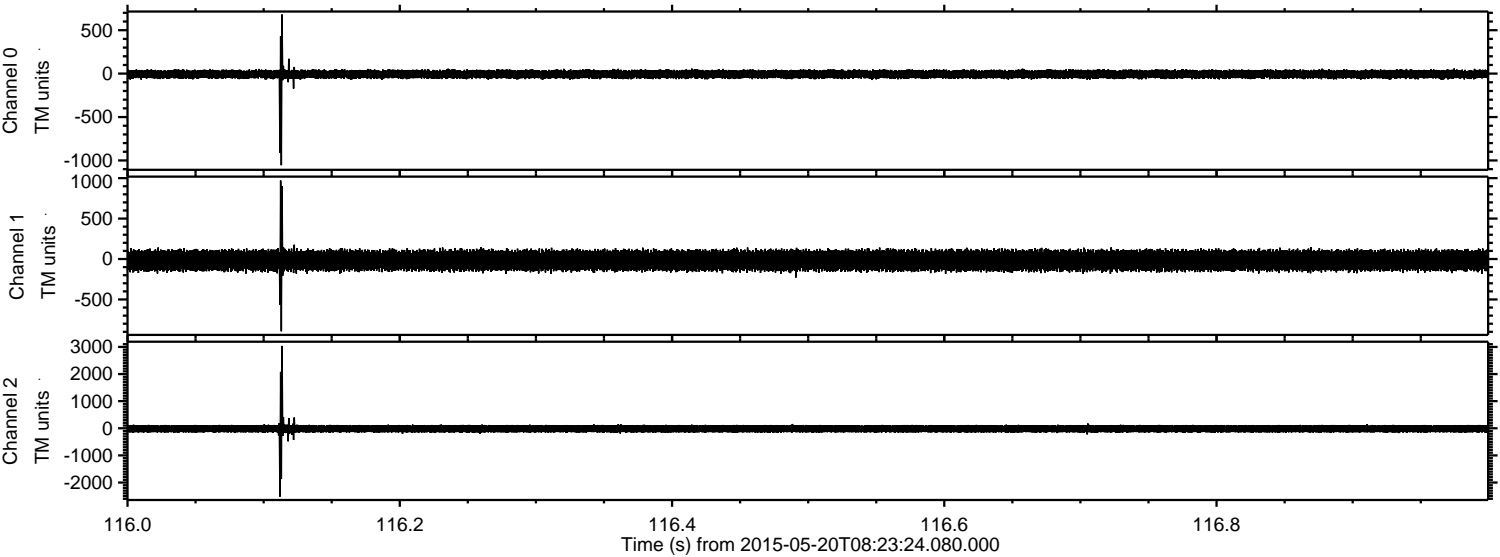



Processed Wed May 20 10:30:17 2015 by ELM ver.2012-10-06 from 001\_\_elm20150520\_082323\_\_dat00.bin

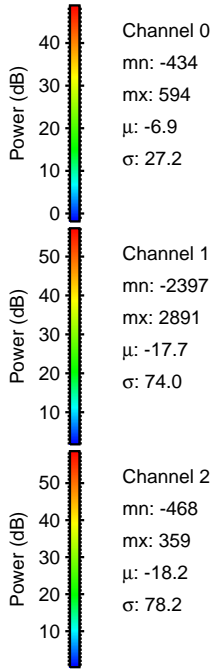
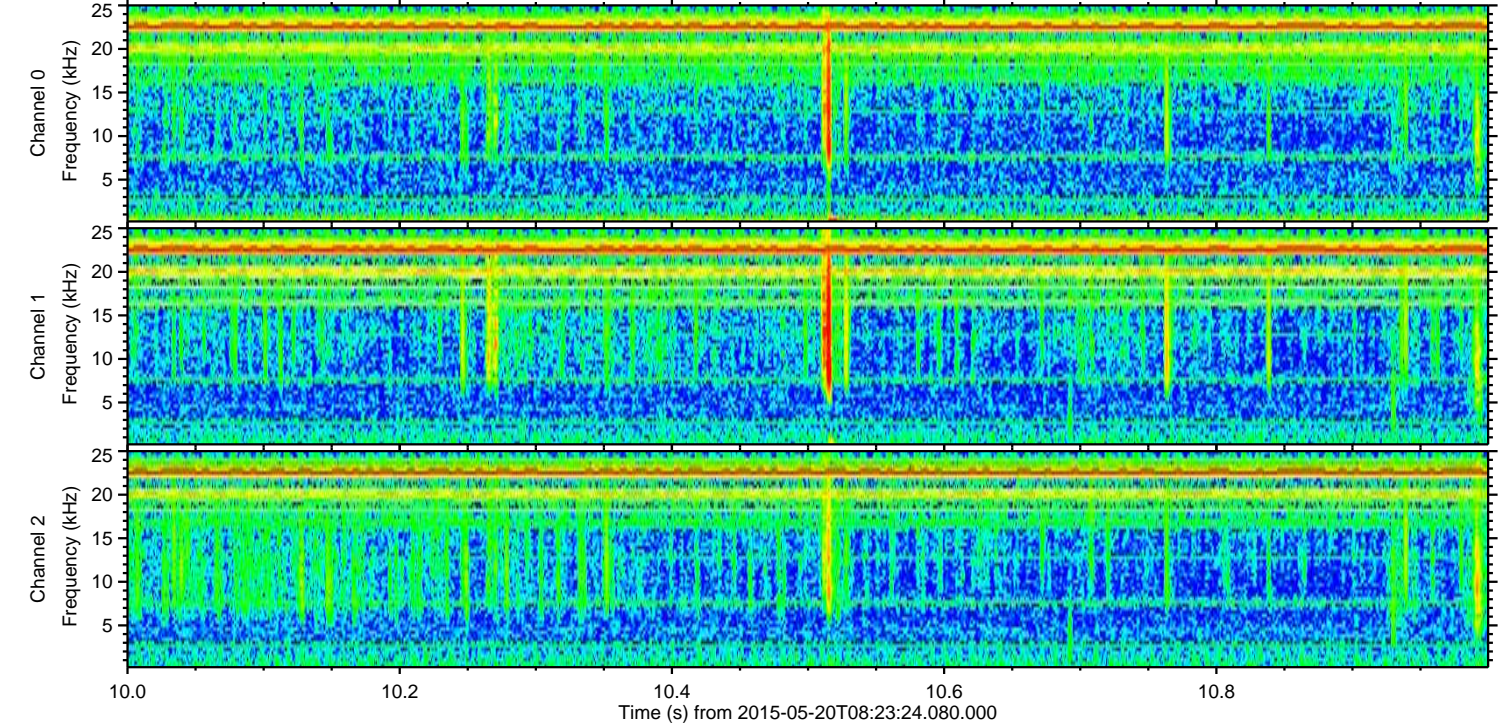
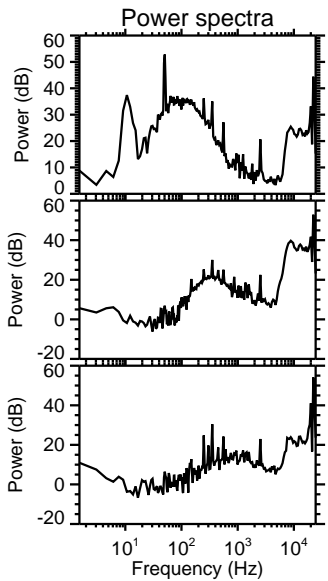
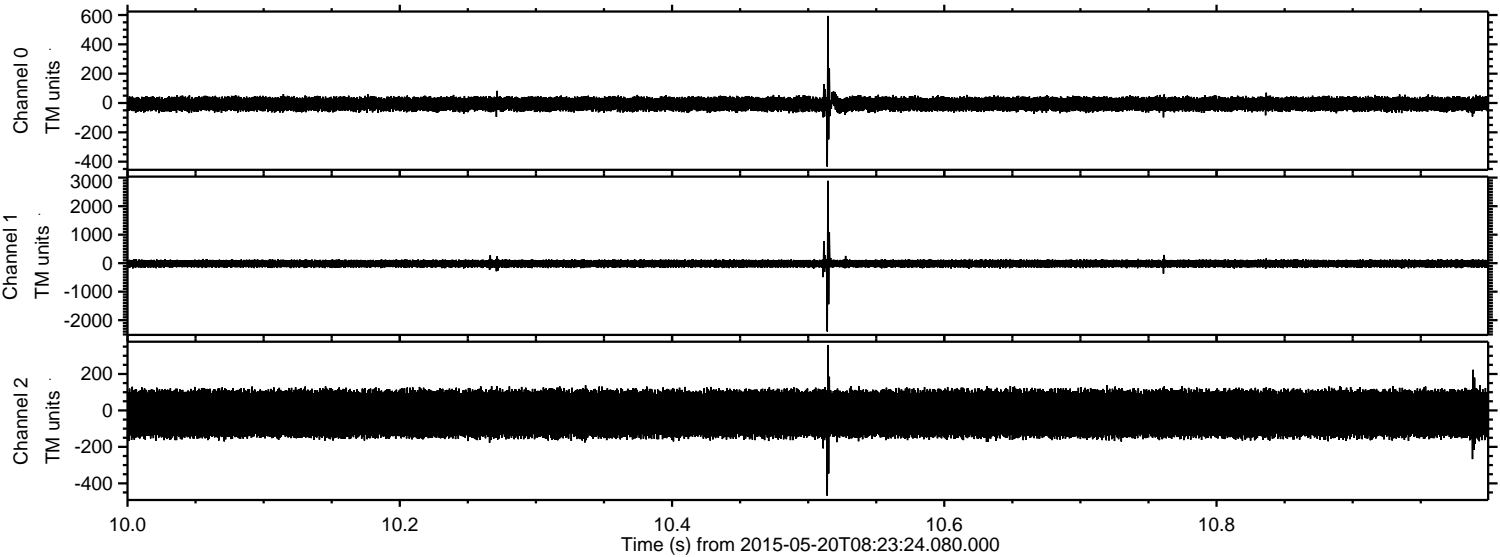



ELMAVAN 3D WAVEFORMS (Measured data sampled at 50 kHz) 49731 packets of 144 samples from 2015-05-20T08:23:24.080.000. Part 138/144

Processed Wed May 20 10:30:18 2015 by ELM ver.2012-10-06 from 001\_\_elm20150520\_082323\_\_dat00.bin

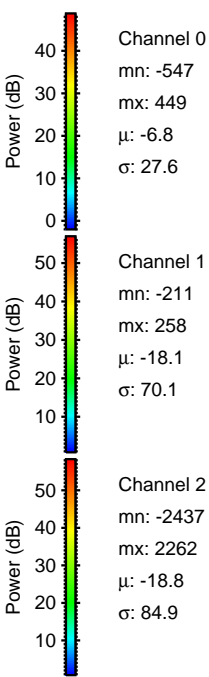
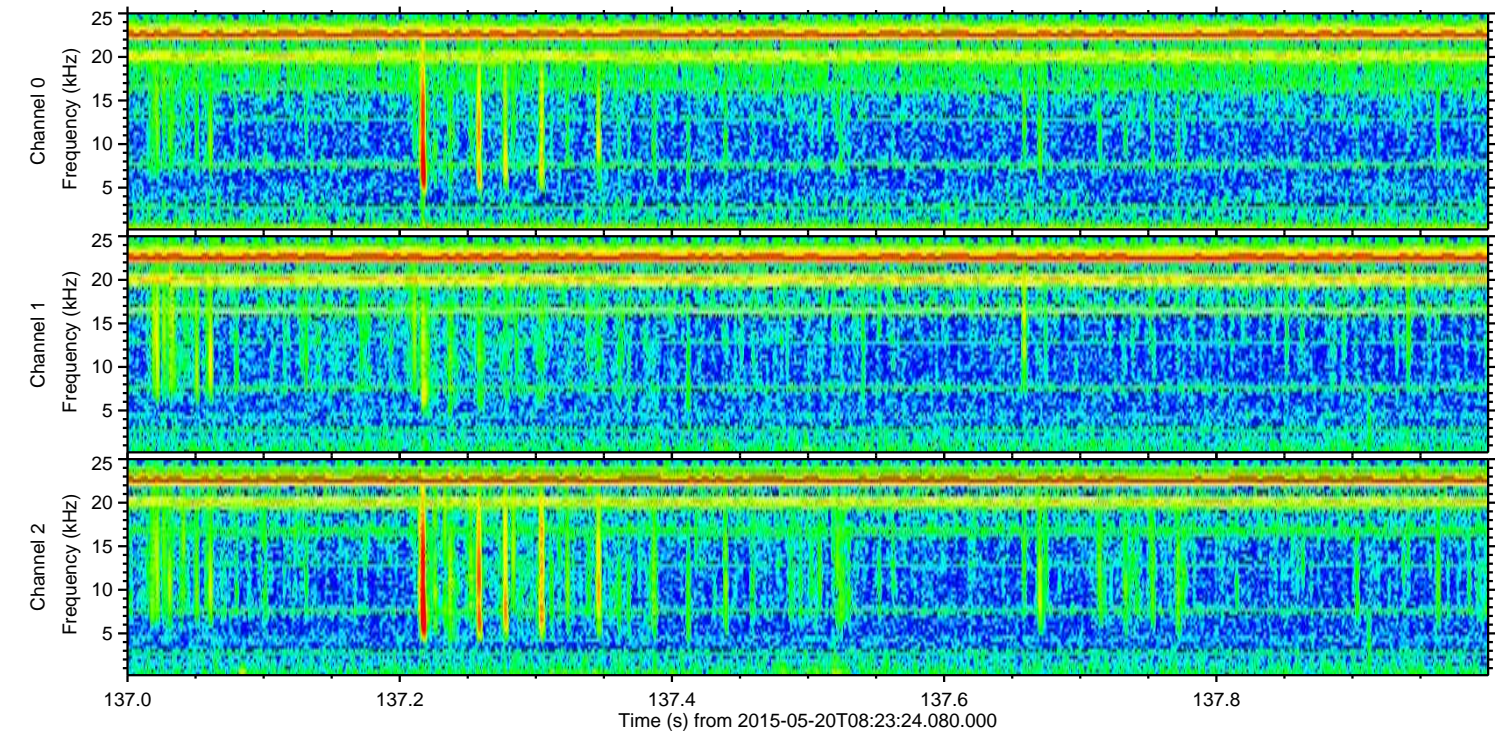
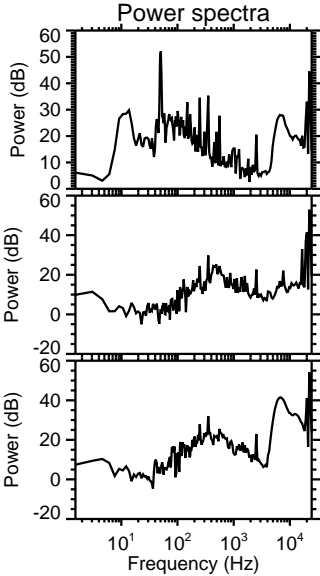
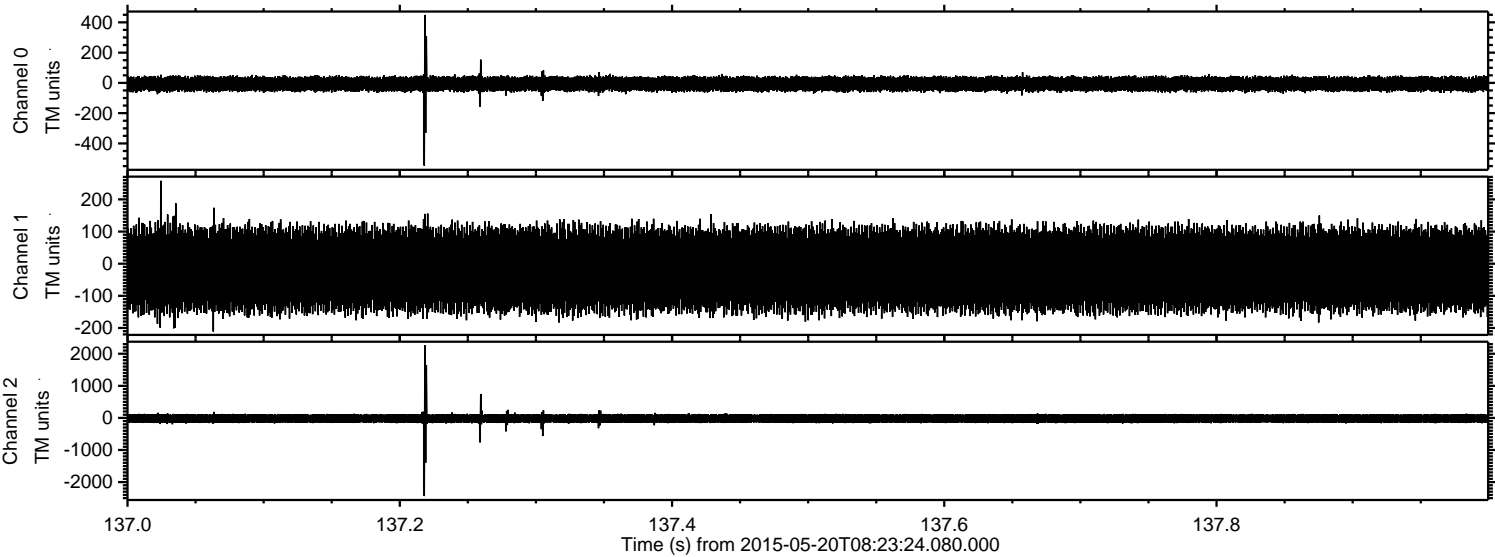



Processed Wed May 20 10:30:18 2015 by ELM ver.2012-10-06 from 001\_\_elm20150520\_082323\_\_dat00.bin

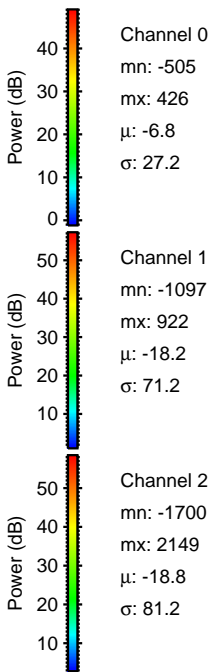
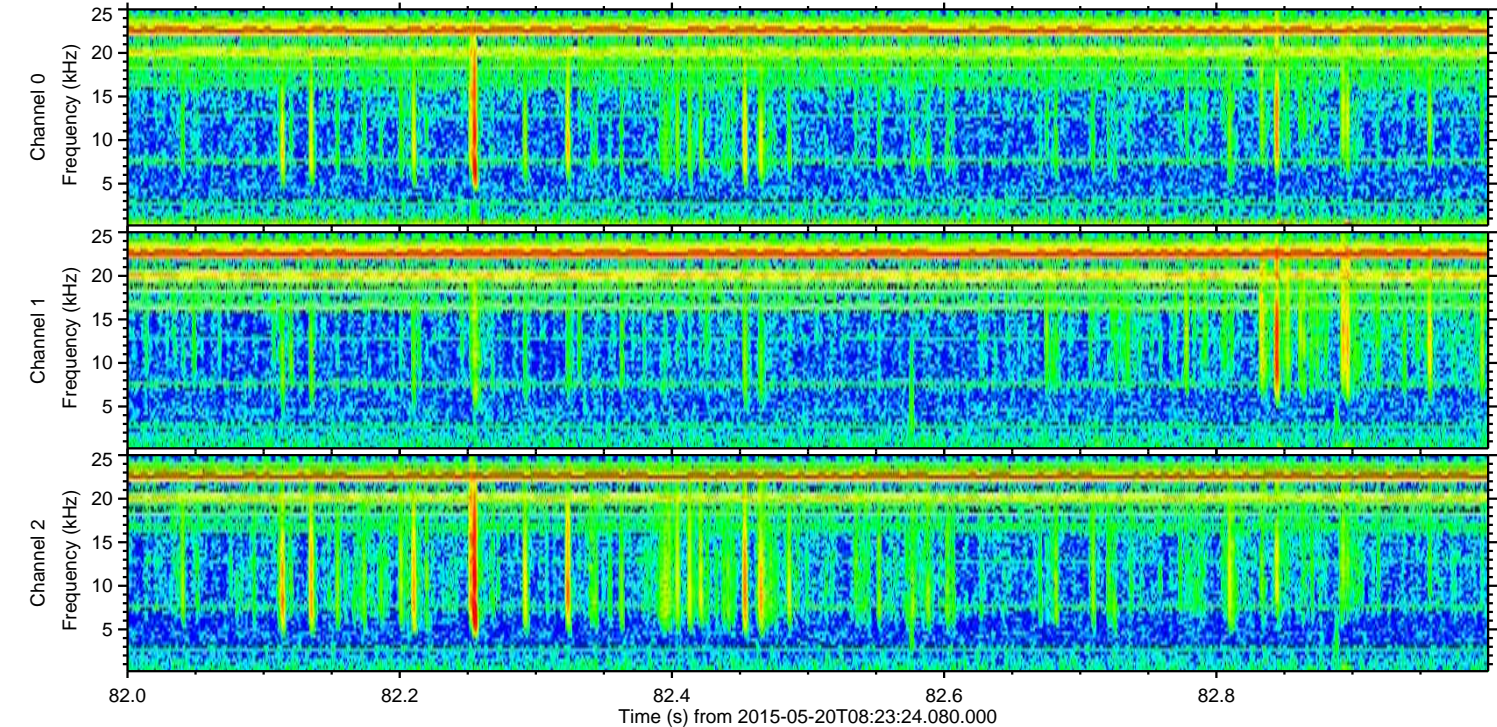
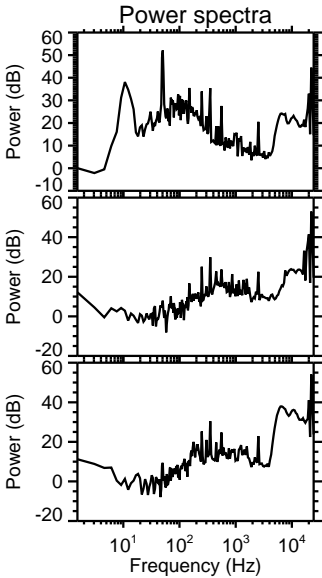
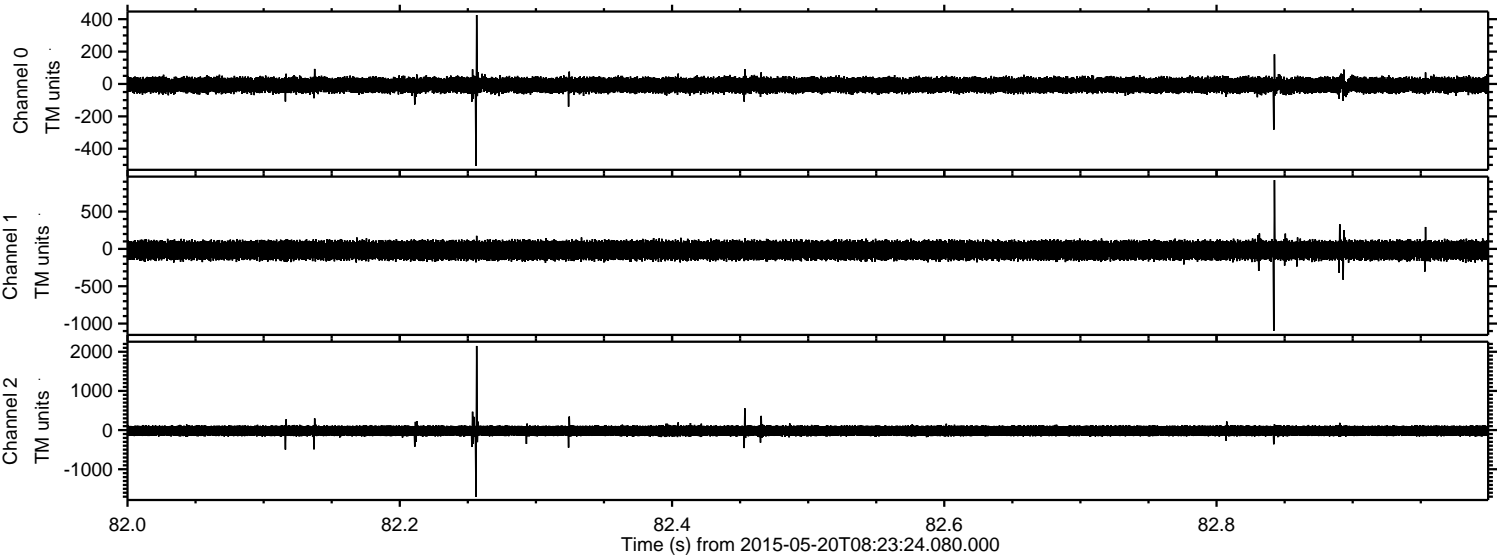



Processed Wed May 20 10:30:19 2015 by ELM ver.2012-10-06 from 001\_\_elm20150520\_082323\_\_dat00.bin

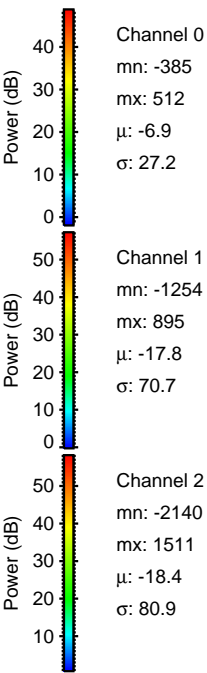
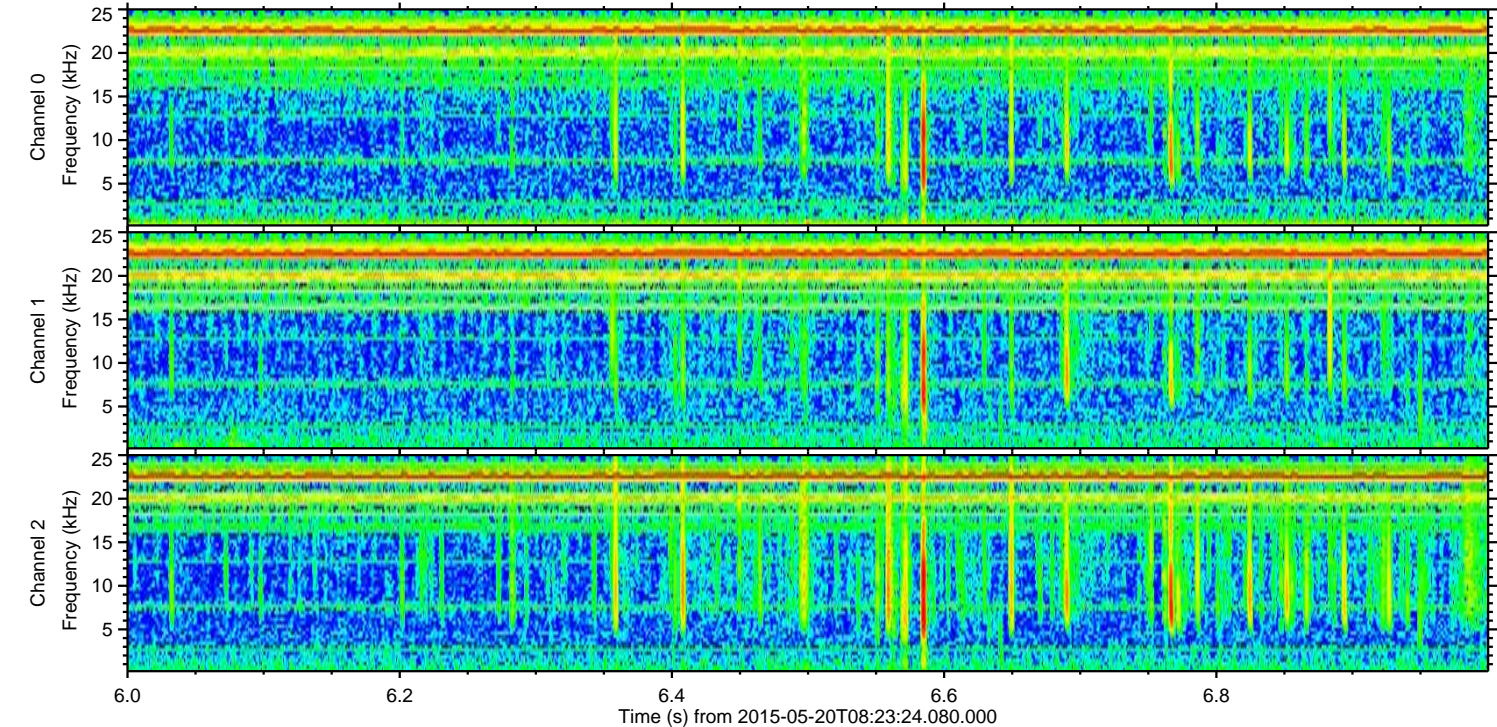
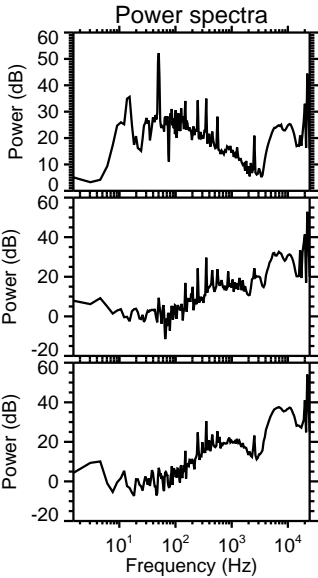
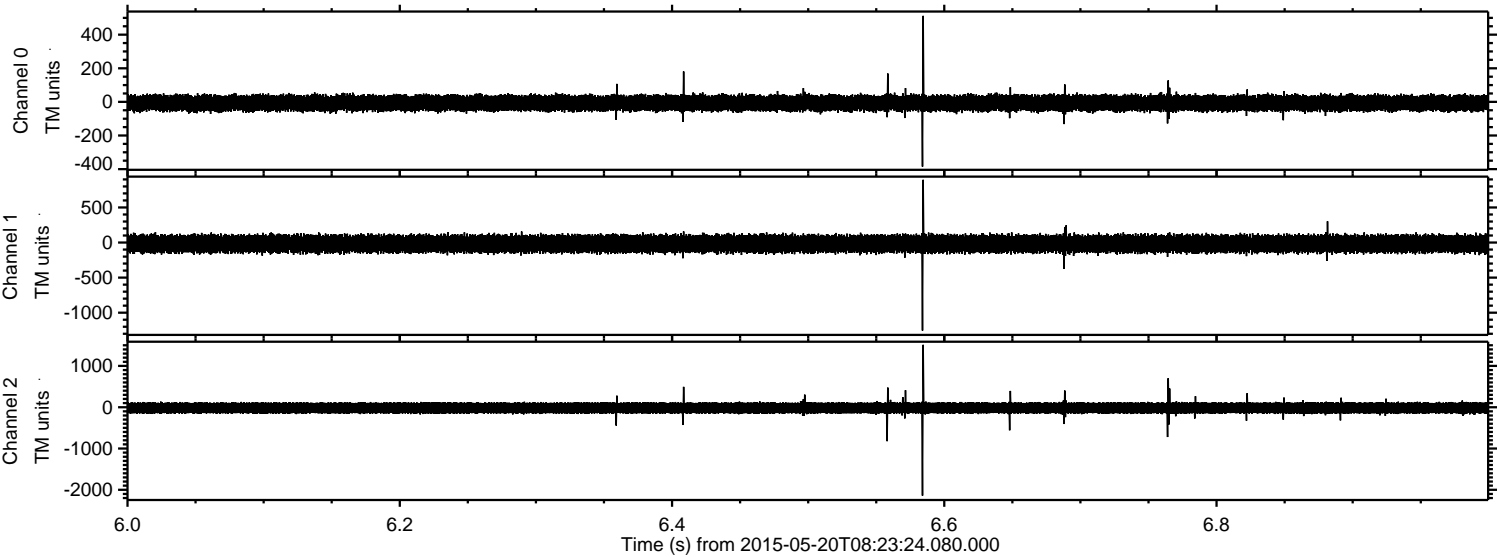



Processed Wed May 20 10:30:20 2015 by ELM ver.2012-10-06 from 001\_\_elm20150520\_082323\_\_dat00.bin

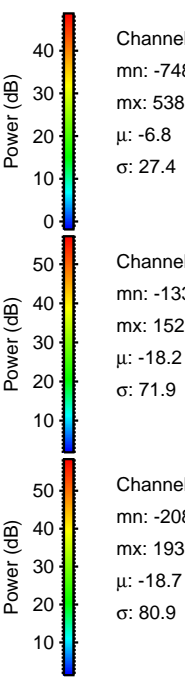
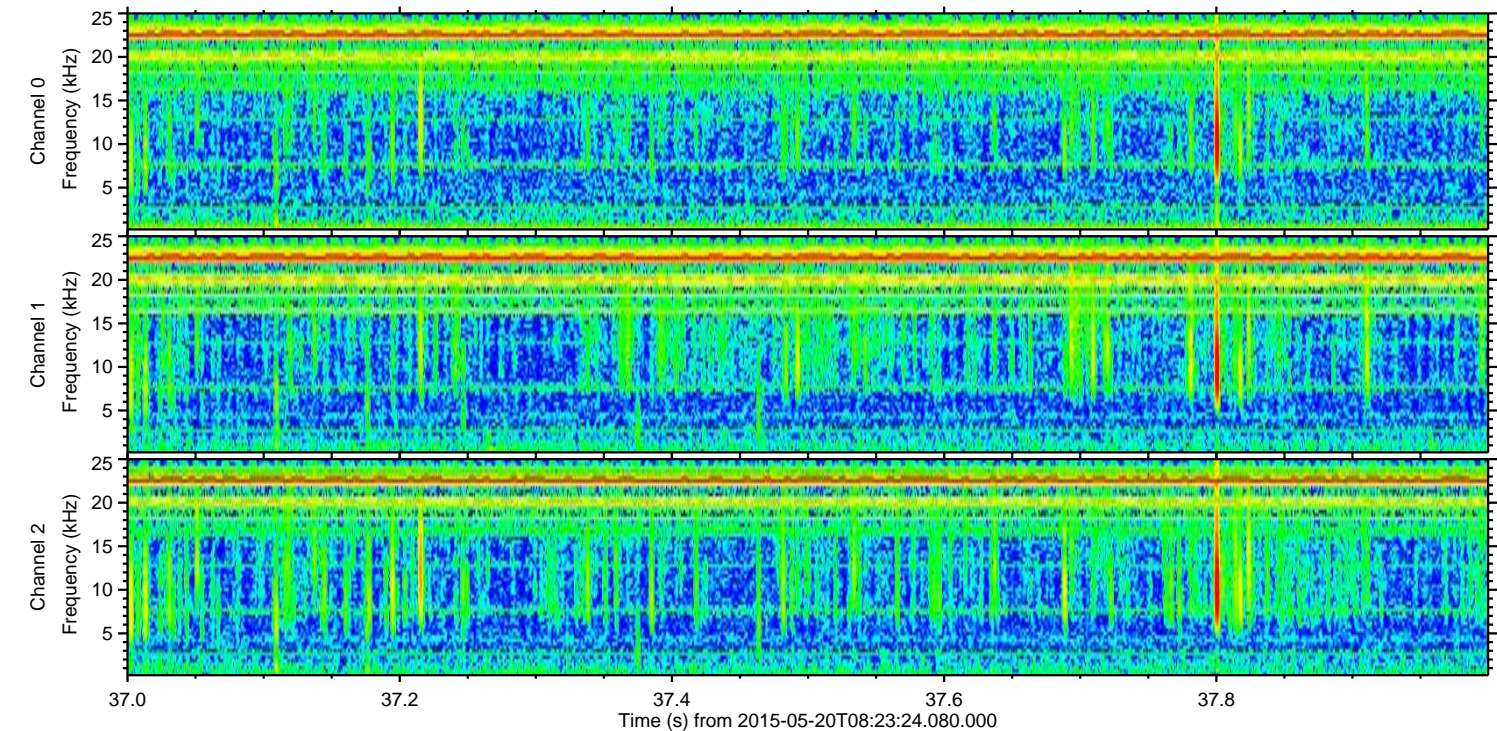
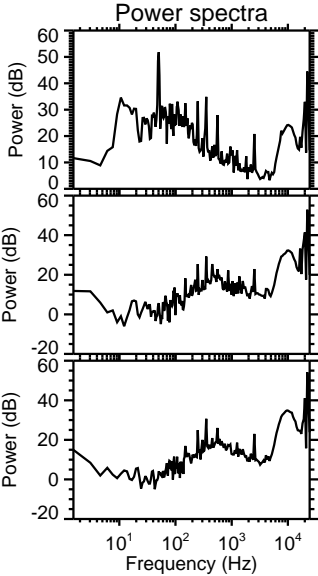
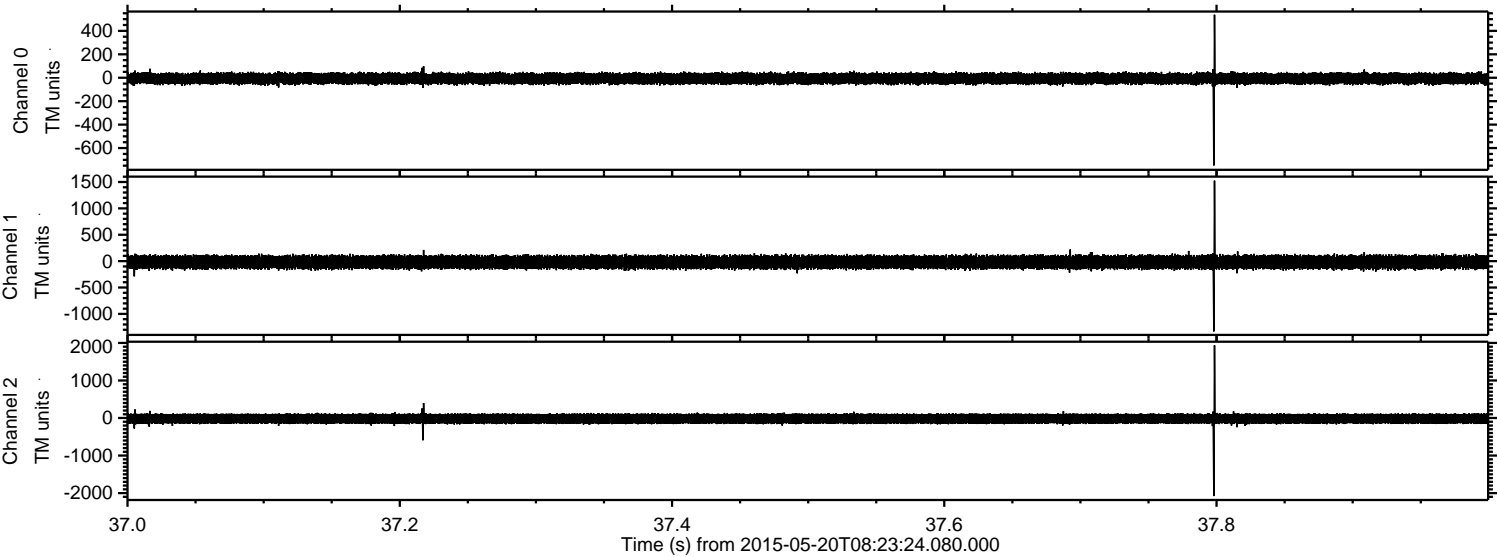

Channel 0  
mn: -748  
mx: 538  
 $\mu$ : -6.8  
 $\sigma$ : 27.4

Channel 1  
mn: -1331  
mx: 1525  
 $\mu$ : -18.2  
 $\sigma$ : 71.9

Channel 2  
mn: -2080  
mx: 1936  
 $\mu$ : -18.7  
 $\sigma$ : 80.9



Processed Wed May 20 10:30:21 2015 by ELM ver.2012-10-06 from 001\_\_elm20150520\_082323\_\_dat00.bin

