

ELMAVAN 3D WAVEFORMS (Measured data sampled at 50 kHz) 49786 packets of 144 samples from 2015-05-20T06:43:20.711.000.

Processed Wed May 20 08:50:37 2015 by ELM ver.2012-10-06 from 001\_\_elm20150520\_064319\_\_dat00.bin

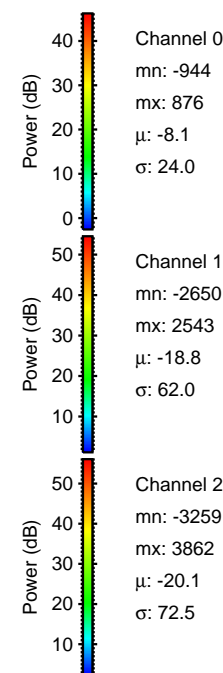

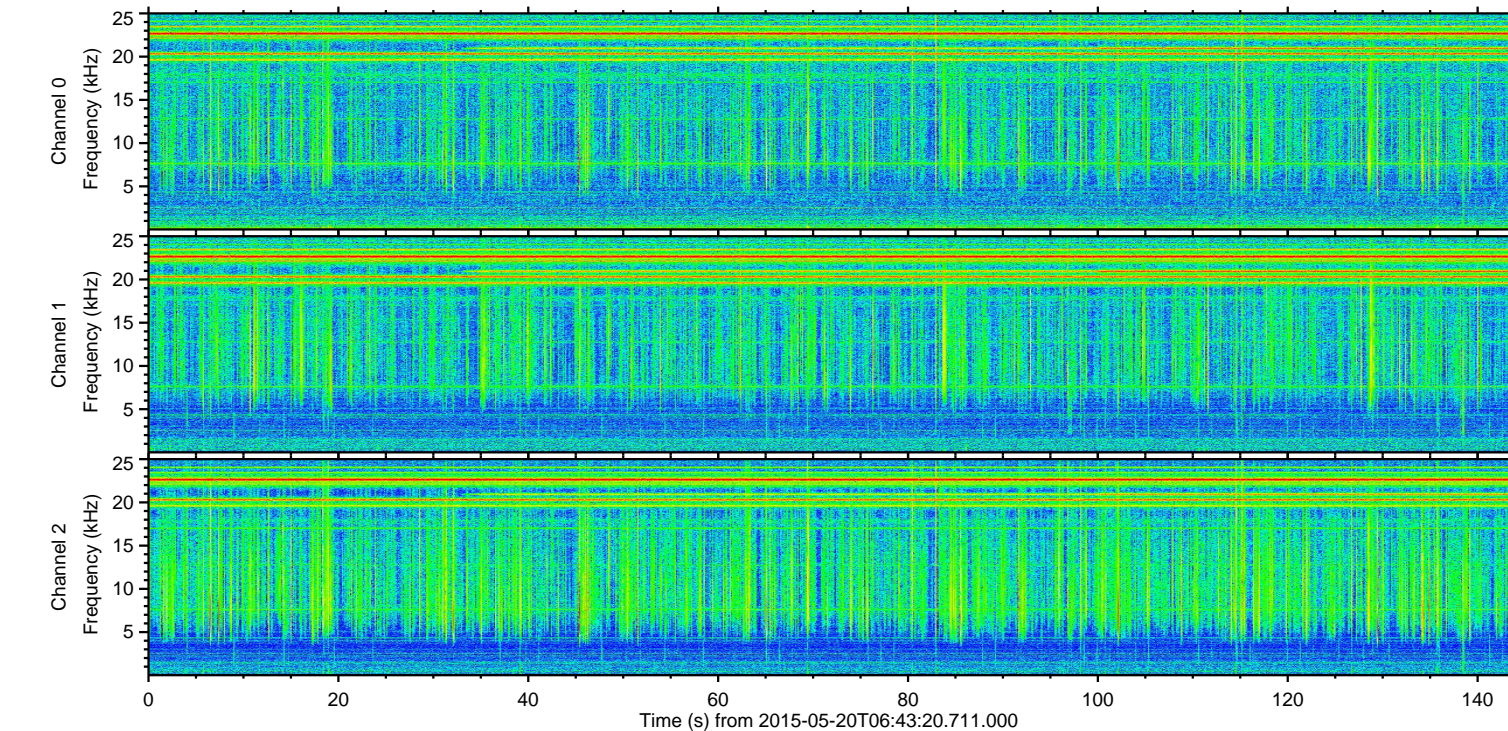
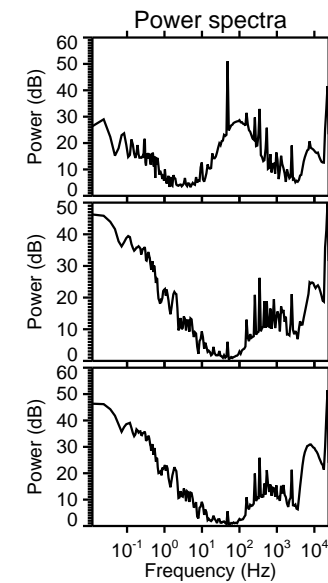
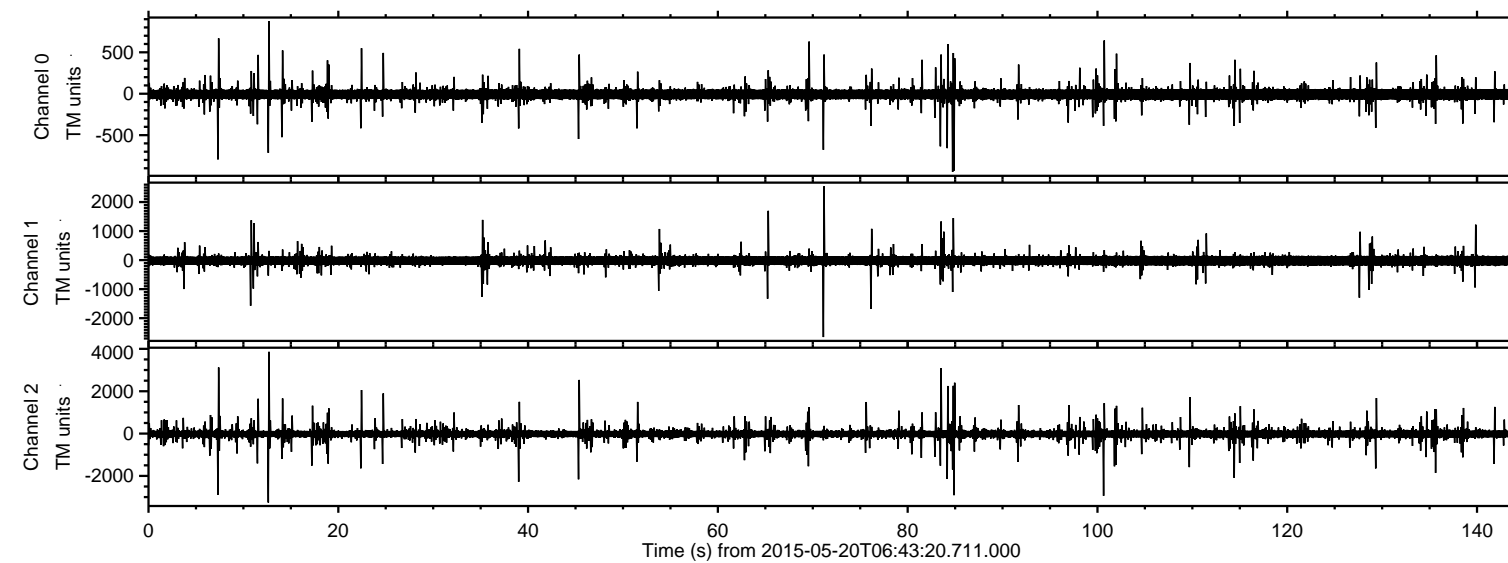

Processed Wed May 20 08:50:48 2015 by ELM ver.2012-10-06 from 001\_\_elm20150520\_064319\_\_dat00.bin

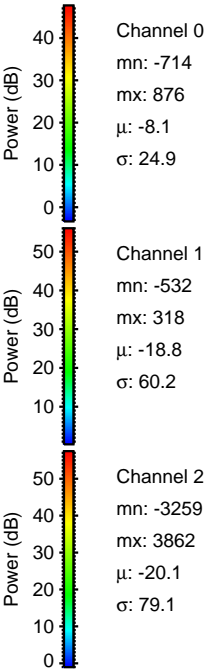
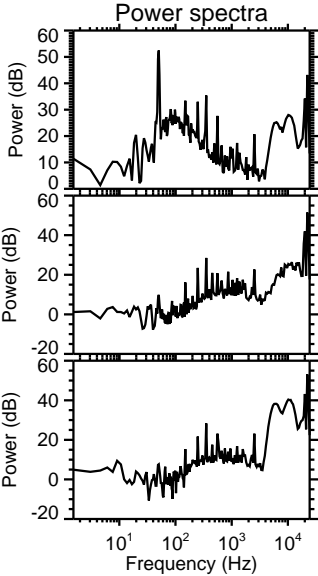
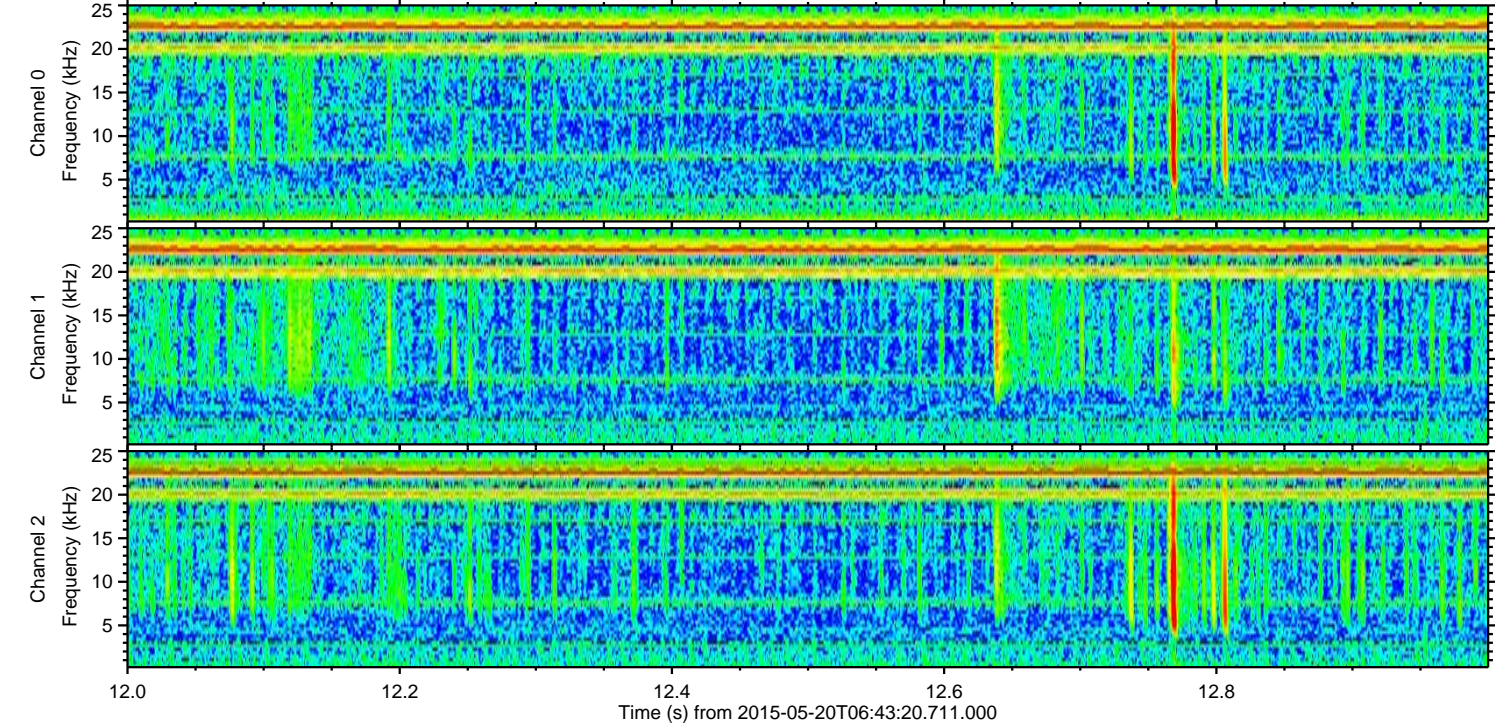
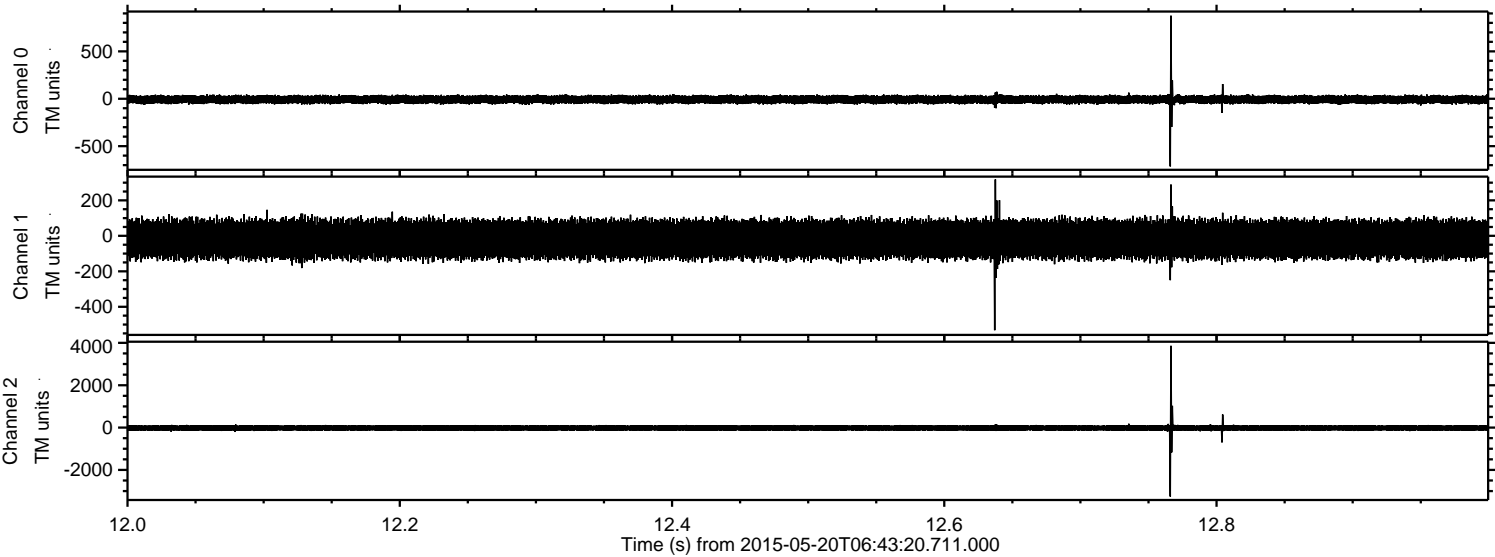



Processed Wed May 20 08:50:49 2015 by ELM ver.2012-10-06 from 001\_\_elm20150520\_064319\_\_dat00.bin

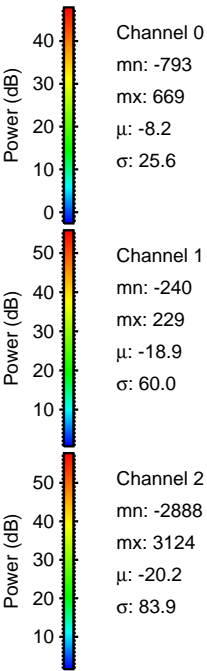
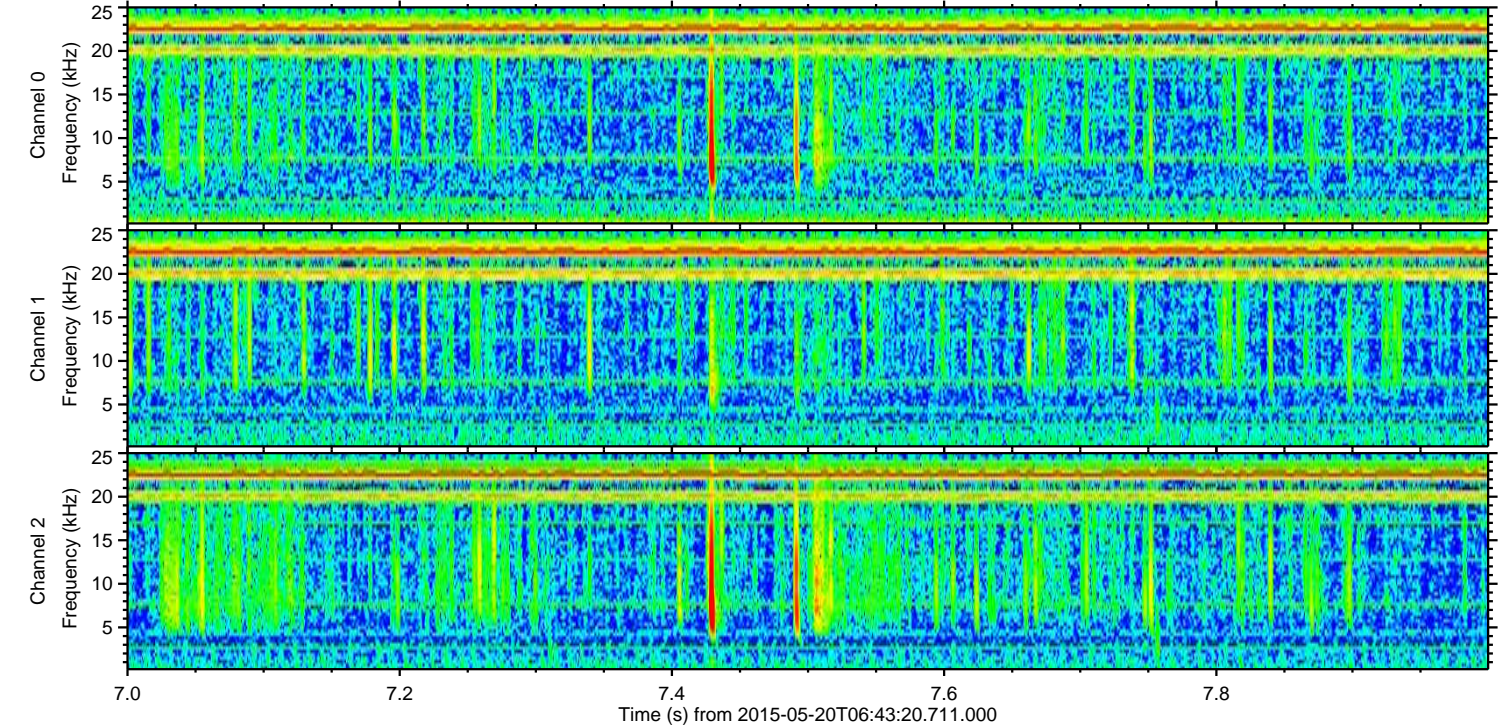
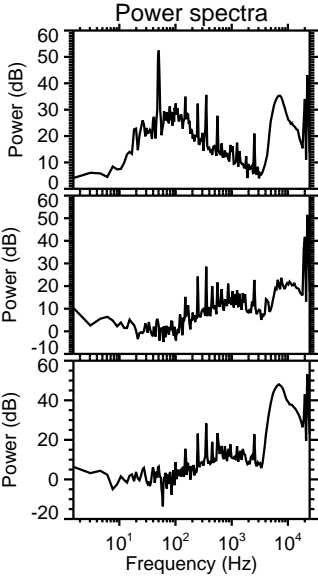
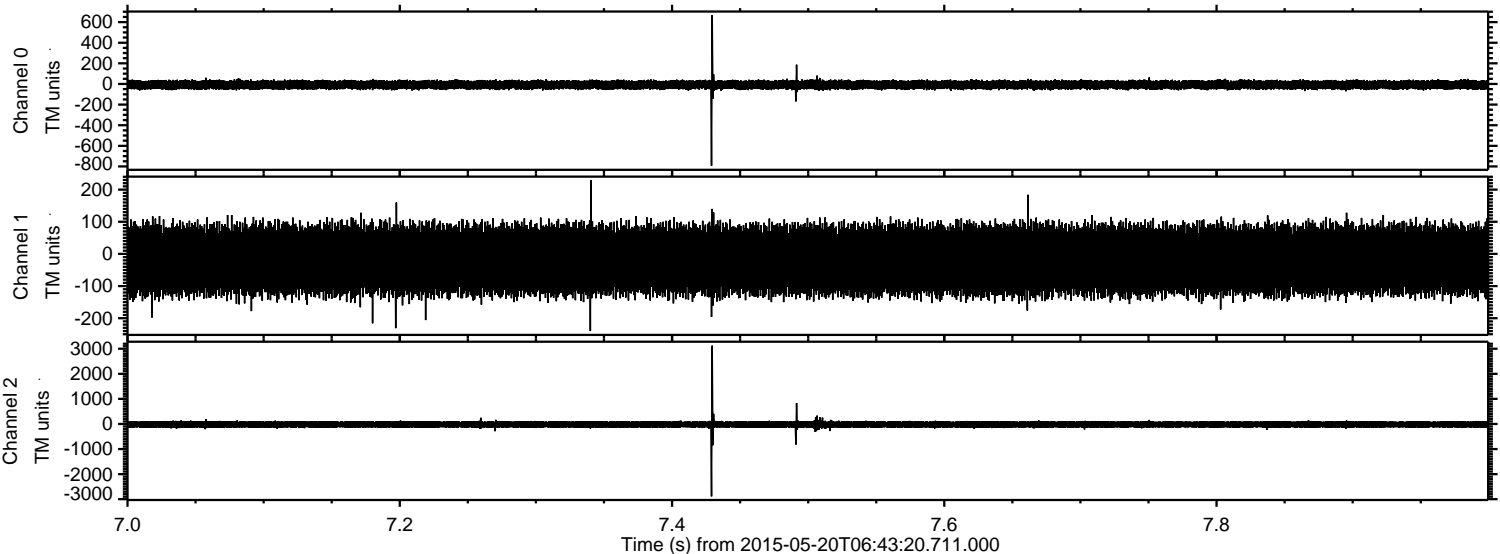

Channel 0  
mn: -793  
mx: 669  
 $\mu$ : -8.2  
 $\sigma$ : 25.6

Channel 1  
mn: -240  
mx: 229  
 $\mu$ : -18.9  
 $\sigma$ : 60.0

Channel 2  
mn: -2888  
mx: 3124  
 $\mu$ : -20.2  
 $\sigma$ : 83.9



Processed Wed May 20 08:50:50 2015 by ELM ver.2012-10-06 from 001\_\_elm20150520\_064319\_\_dat00.bin

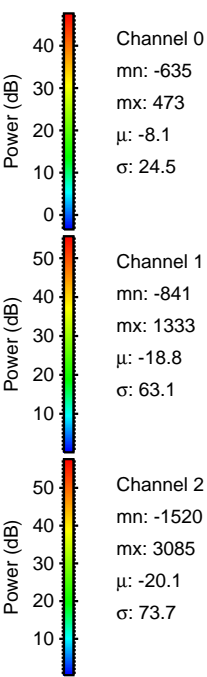
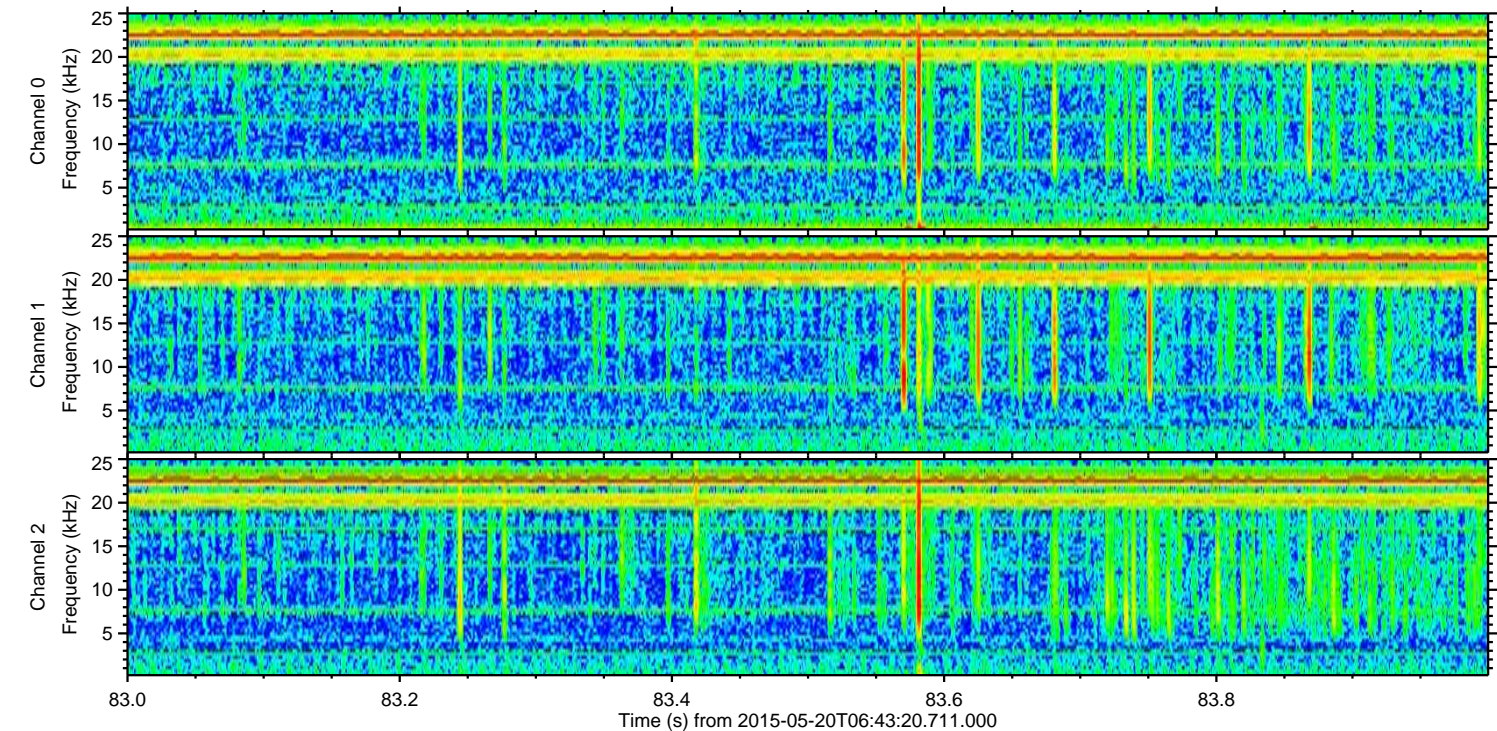
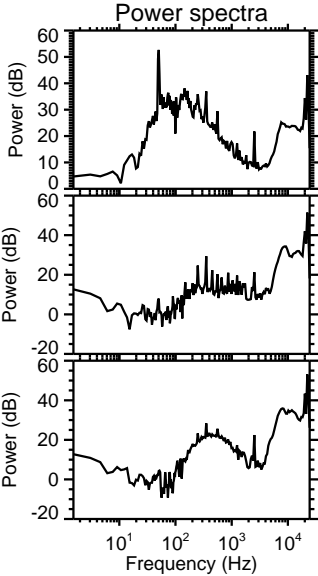
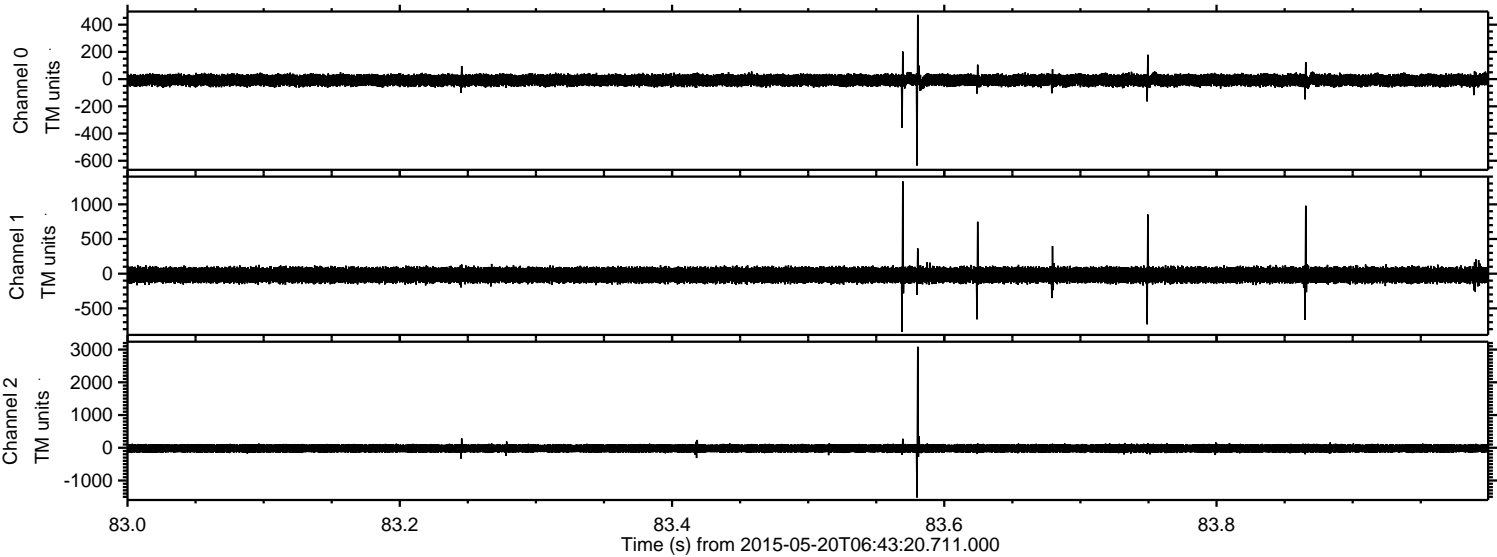

Channel 0  
mn: -635  
mx: 473  
 $\mu$ : -8.1  
 $\sigma$ : 24.5

Channel 1  
mn: -841  
mx: 1333  
 $\mu$ : -18.8  
 $\sigma$ : 63.1

Channel 2  
mn: -1520  
mx: 3085  
 $\mu$ : -20.1  
 $\sigma$ : 73.7



ELMAVAN 3D WAVEFORMS (Measured data sampled at 50 kHz) 49786 packets of 144 samples from 2015-05-20T06:43:20.711.000. Part 101/144

Processed Wed May 20 08:50:51 2015 by ELM ver.2012-10-06 from 001\_\_elm20150520\_064319\_\_dat00.bin

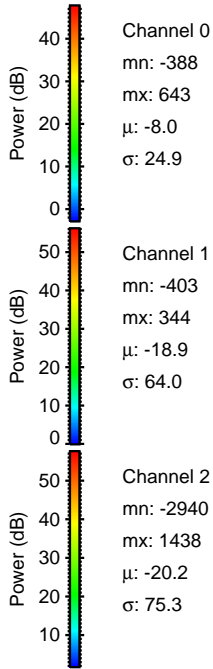
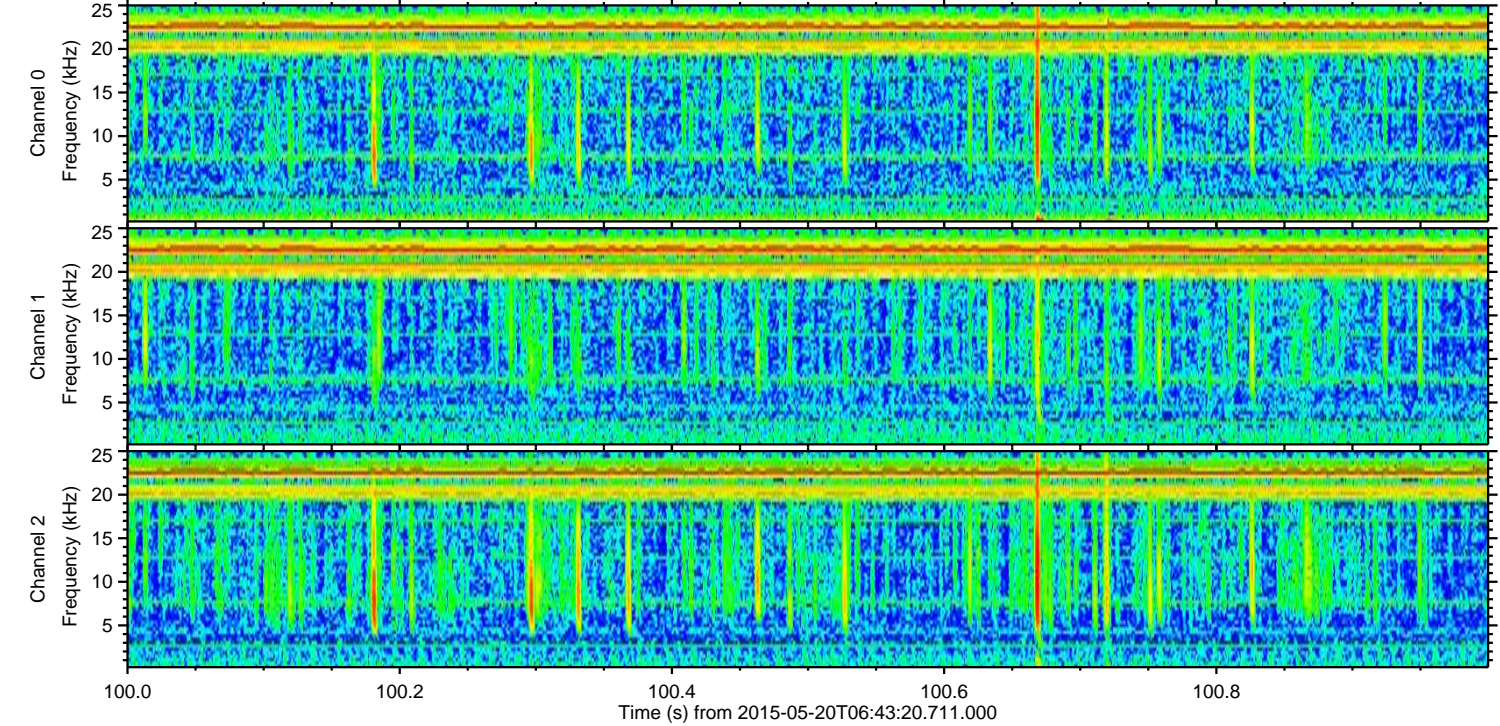
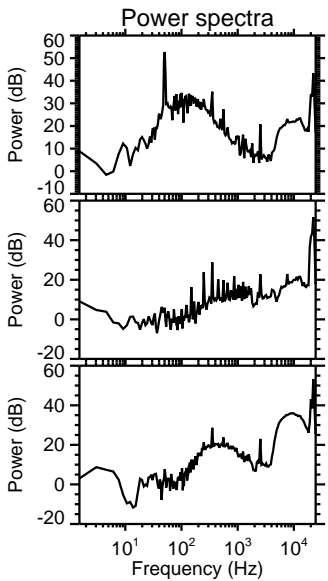
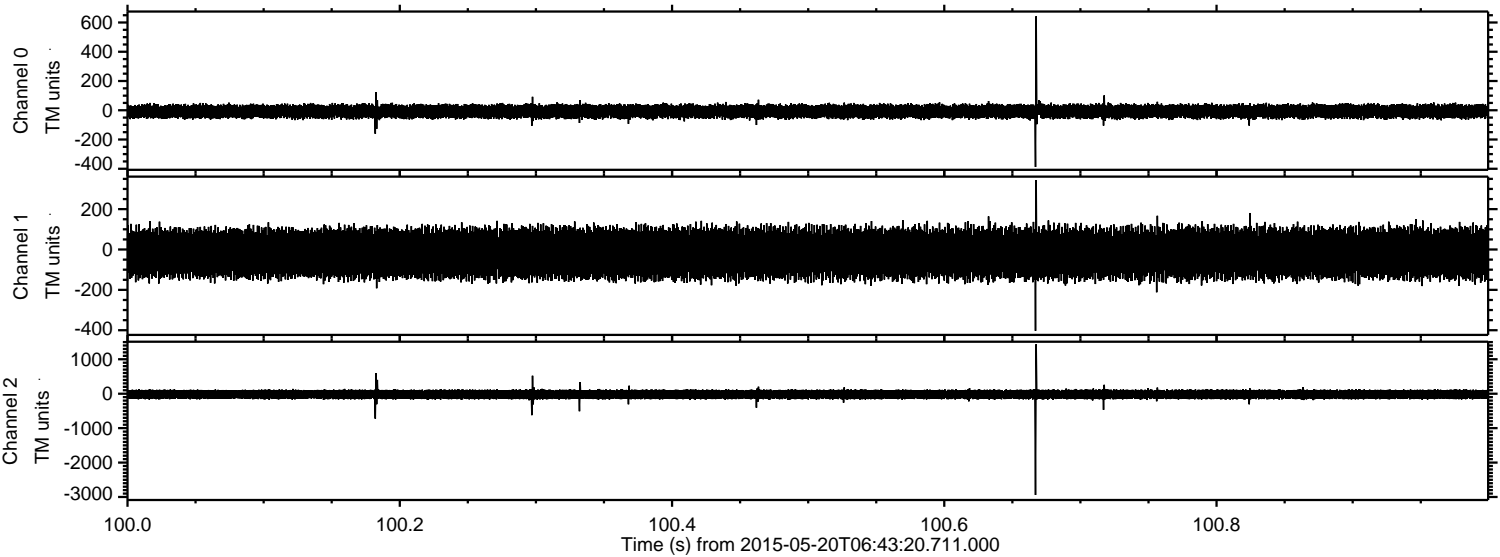

Channel 0  
mn: -388  
mx: 643  
 $\mu$ : -8.0  
 $\sigma$ : 24.9

Channel 1  
mn: -403  
mx: 344  
 $\mu$ : -18.9  
 $\sigma$ : 64.0

Channel 2  
mn: -2940  
mx: 1438  
 $\mu$ : -20.2  
 $\sigma$ : 75.3



Processed Wed May 20 08:50:52 2015 by ELM ver.2012-10-06 from 001\_\_elm20150520\_064319\_\_dat00.bin

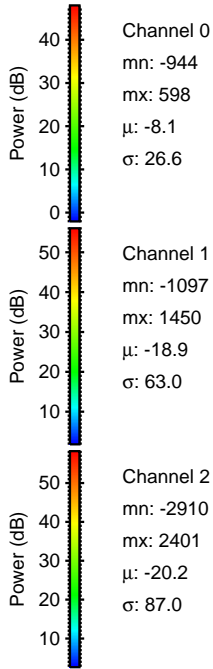
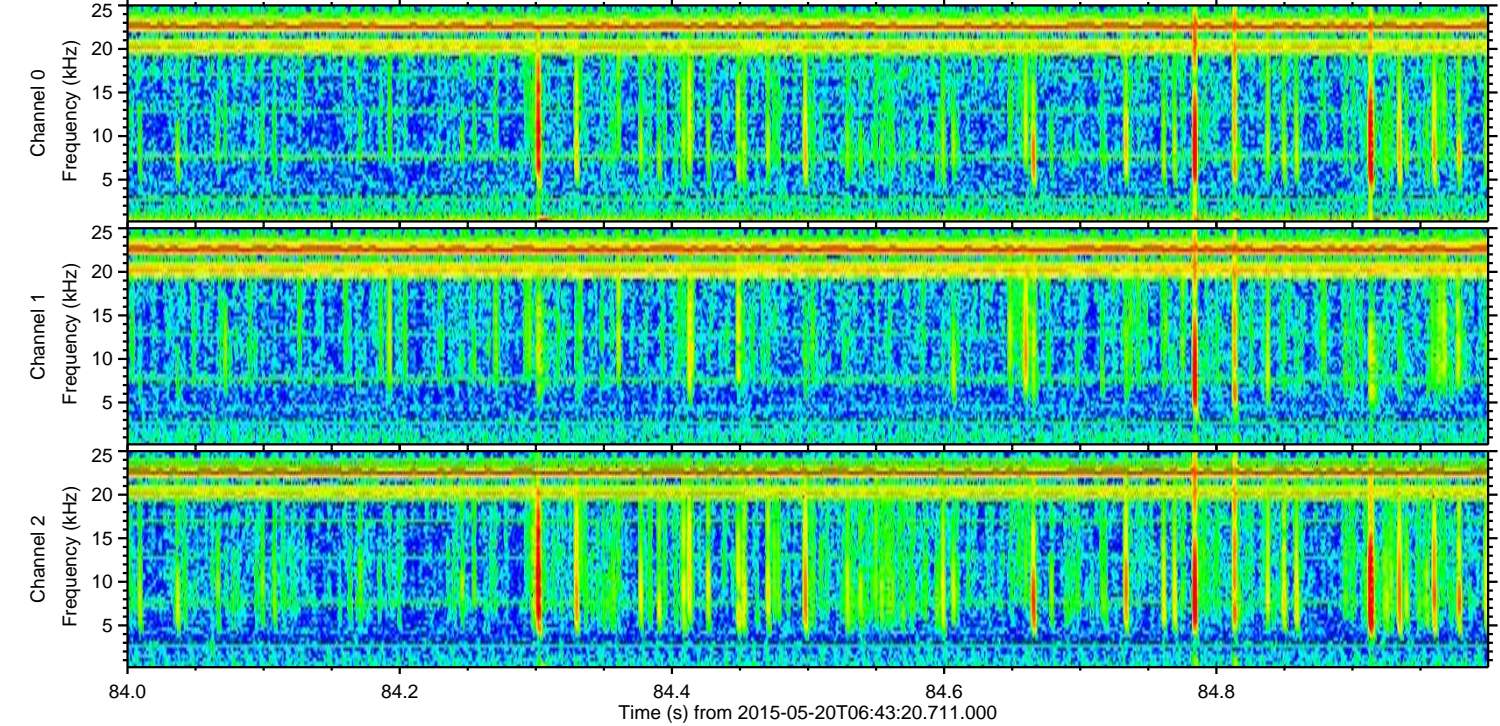
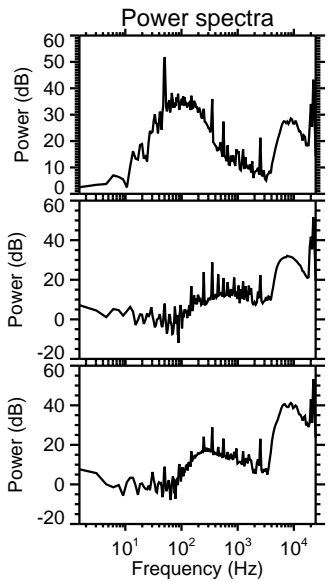
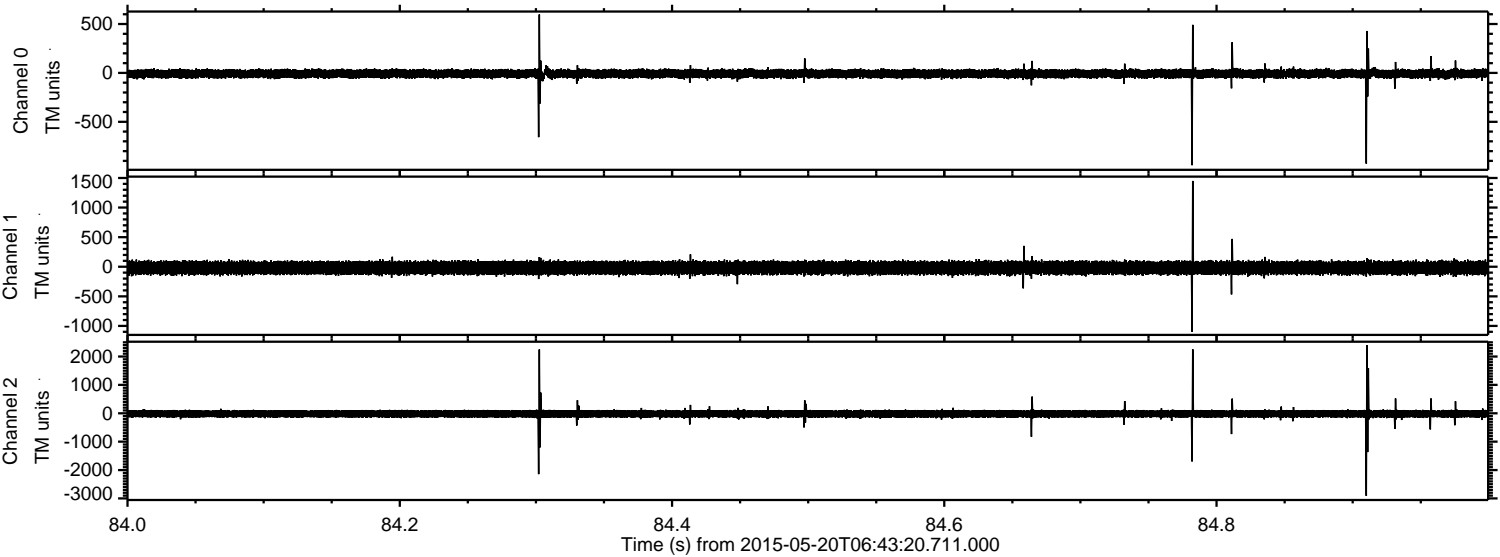

Channel 0  
mn: -944  
mx: 598  
 $\mu$ : -8.1  
 $\sigma$ : 26.6

Channel 1  
mn: -1097  
mx: 1450  
 $\mu$ : -18.9  
 $\sigma$ : 63.0

Channel 2  
mn: -2910  
mx: 2401  
 $\mu$ : -20.2  
 $\sigma$ : 87.0



Processed Wed May 20 08:50:53 2015 by ELM ver.2012-10-06 from 001\_\_elm20150520\_064319\_\_dat00.bin

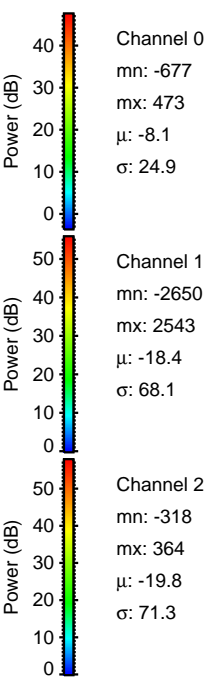
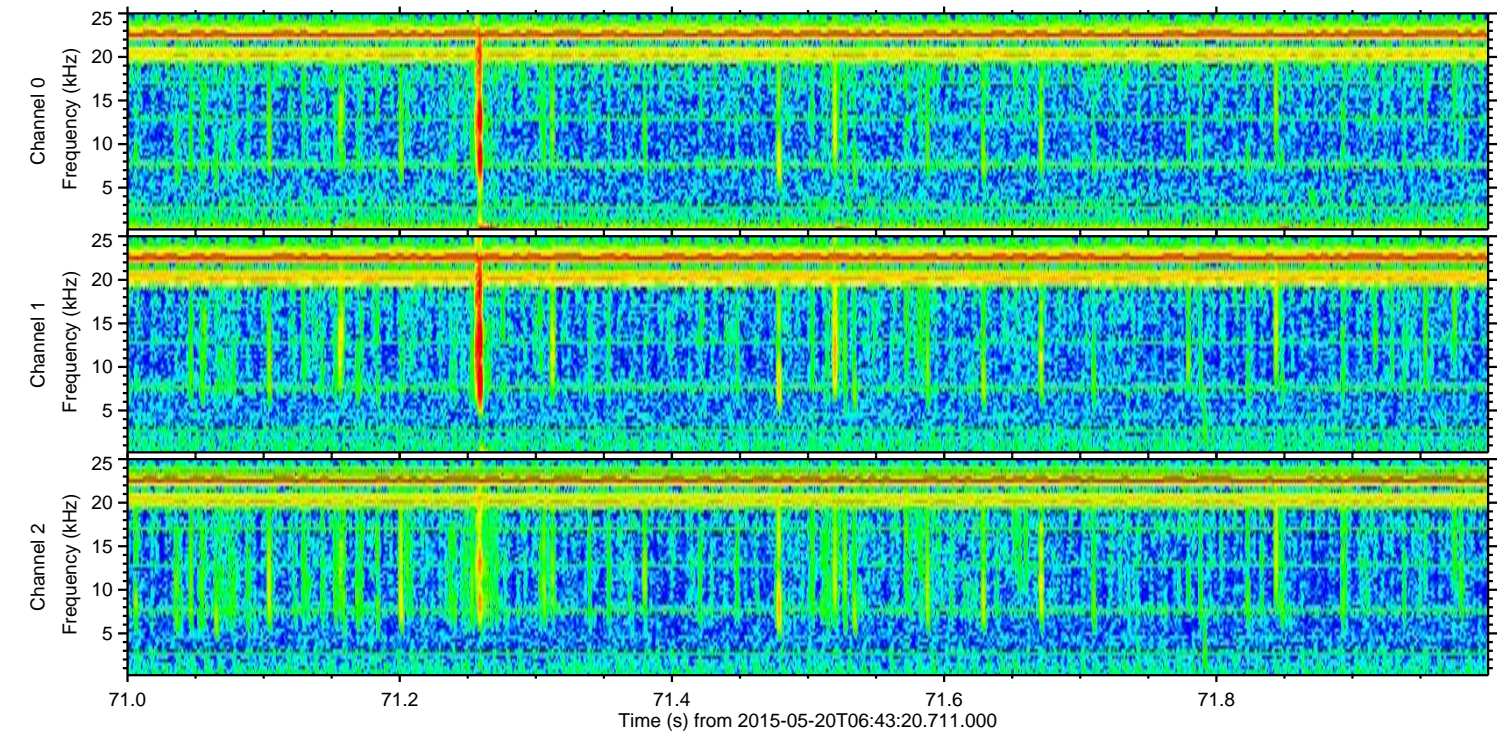
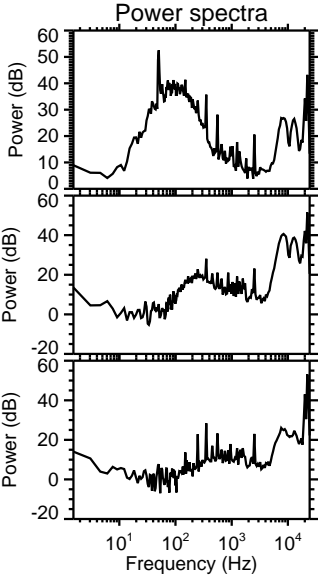
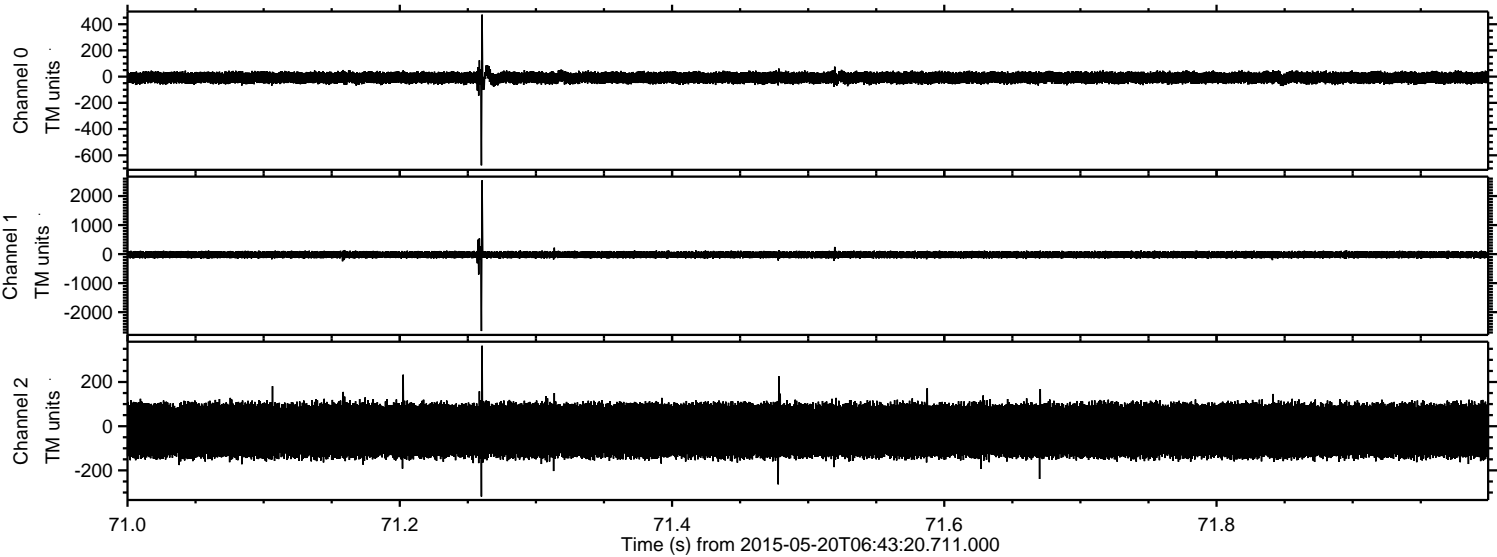



Processed Wed May 20 08:50:54 2015 by ELM ver.2012-10-06 from 001\_\_elm20150520\_064319\_\_dat00.bin

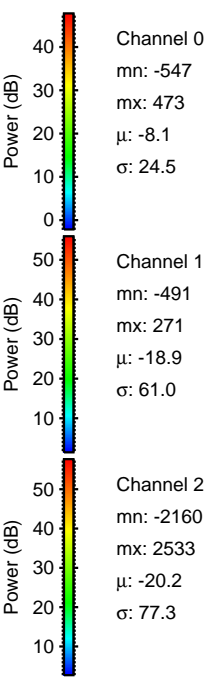
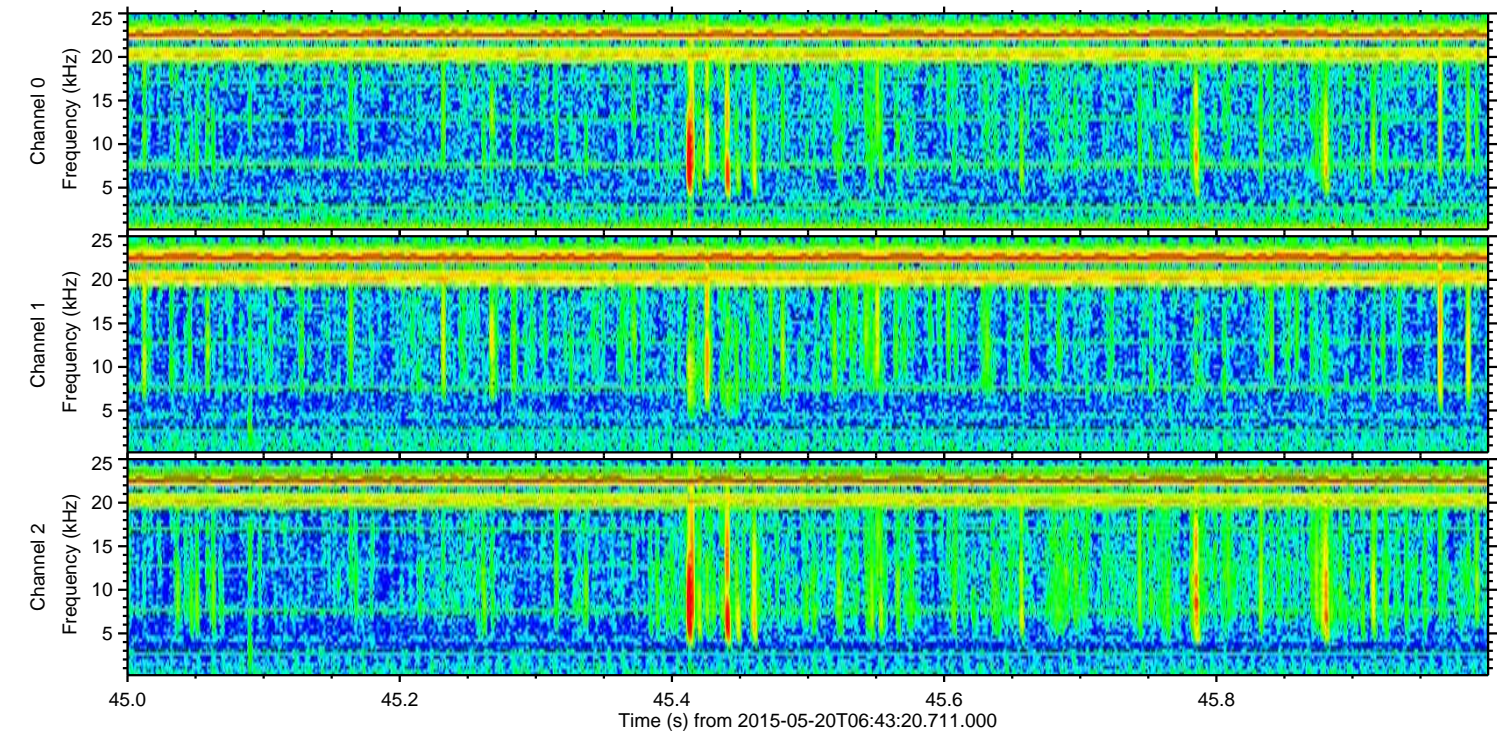
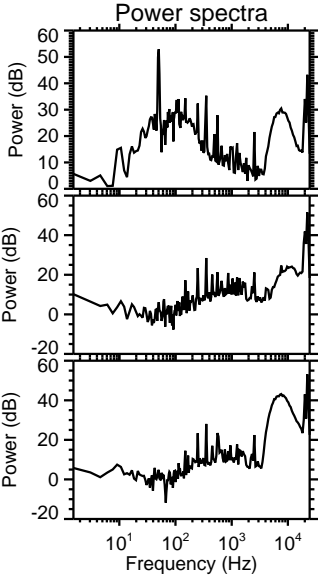
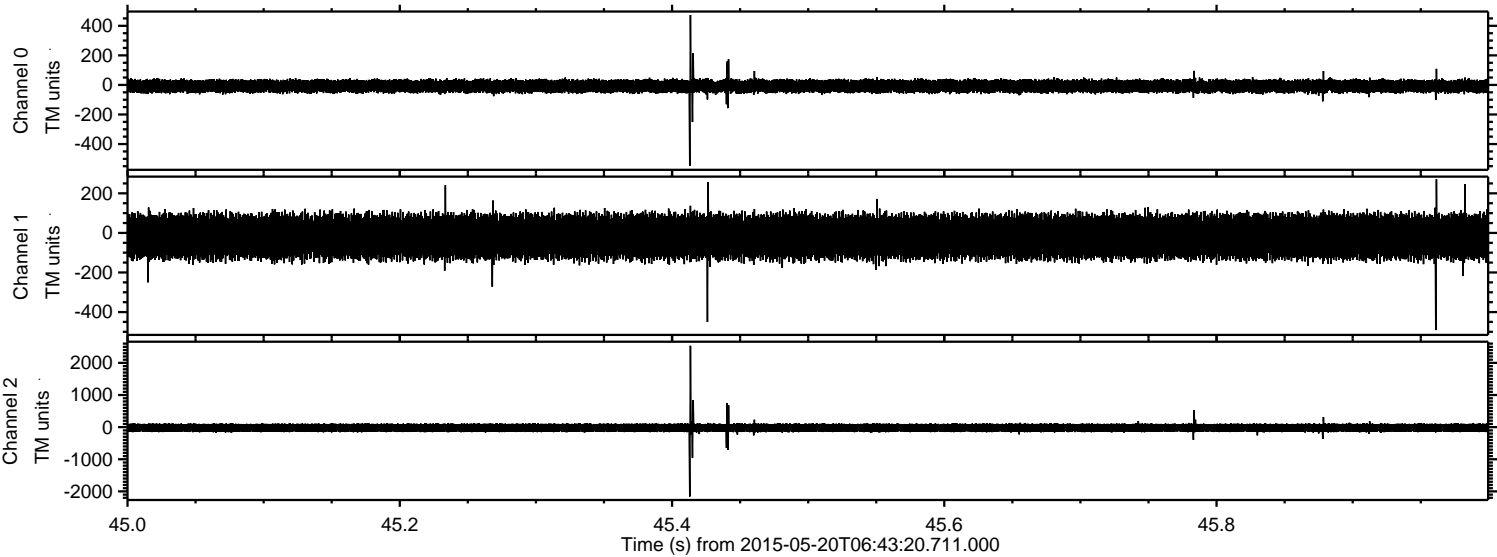



Processed Wed May 20 08:50:55 2015 by ELM ver.2012-10-06 from 001\_\_elm20150520\_064319\_\_dat00.bin

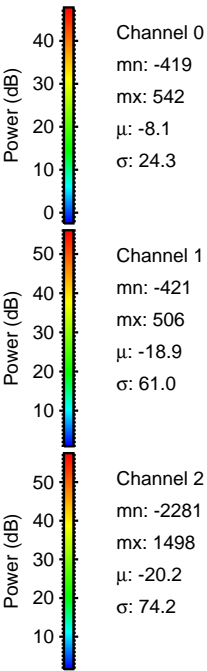
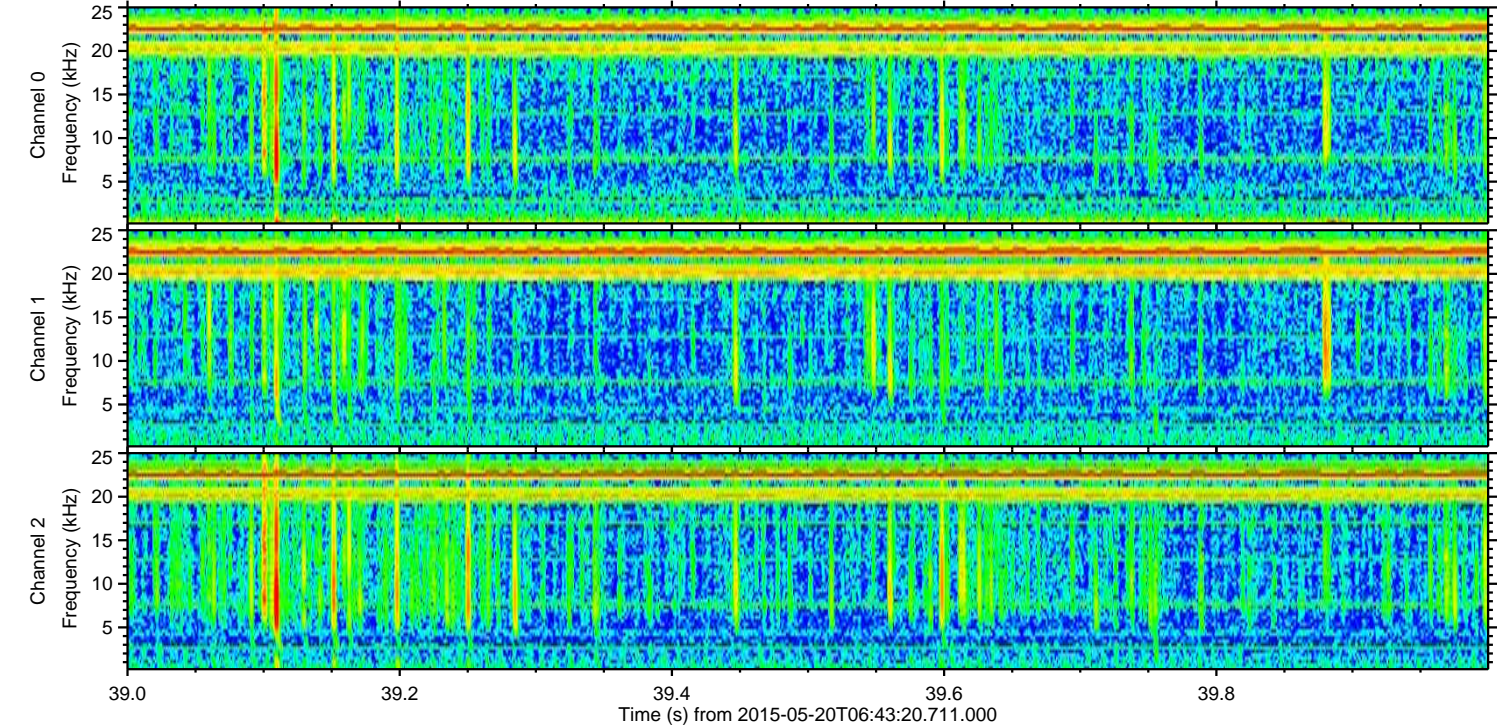
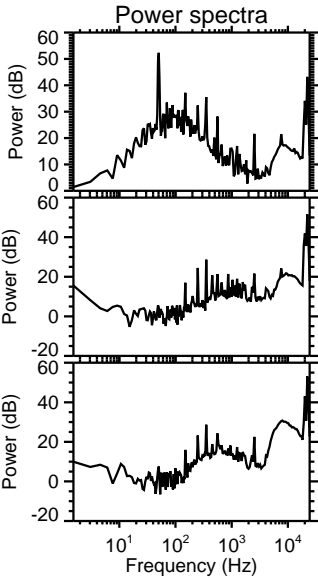
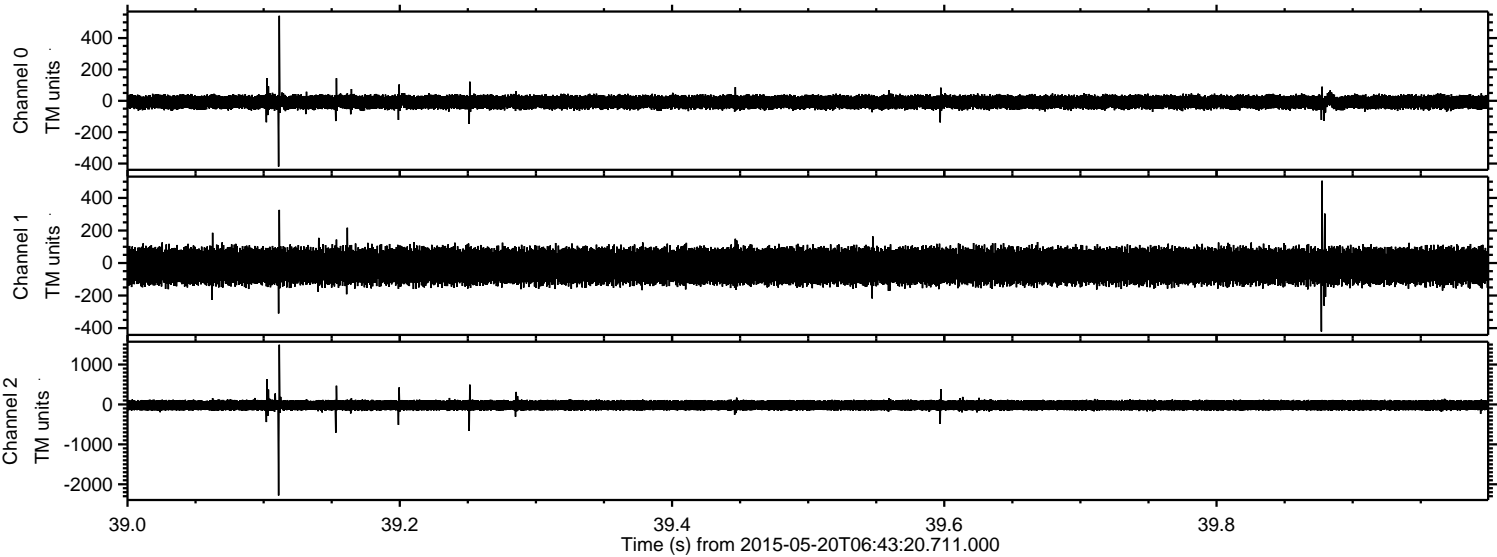



ELMAVAN 3D WAVEFORMS (Measured data sampled at 50 kHz) 49786 packets of 144 samples from 2015-05-20T06:43:20.711.000. Part 115/144

Processed Wed May 20 08:50:56 2015 by ELM ver.2012-10-06 from 001\_\_elm20150520\_064319\_\_dat00.bin

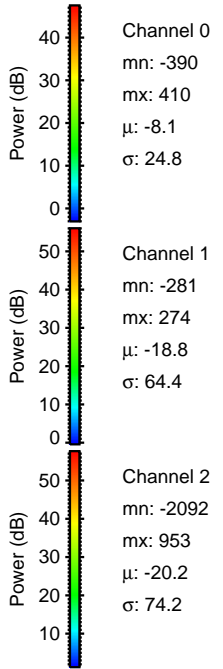
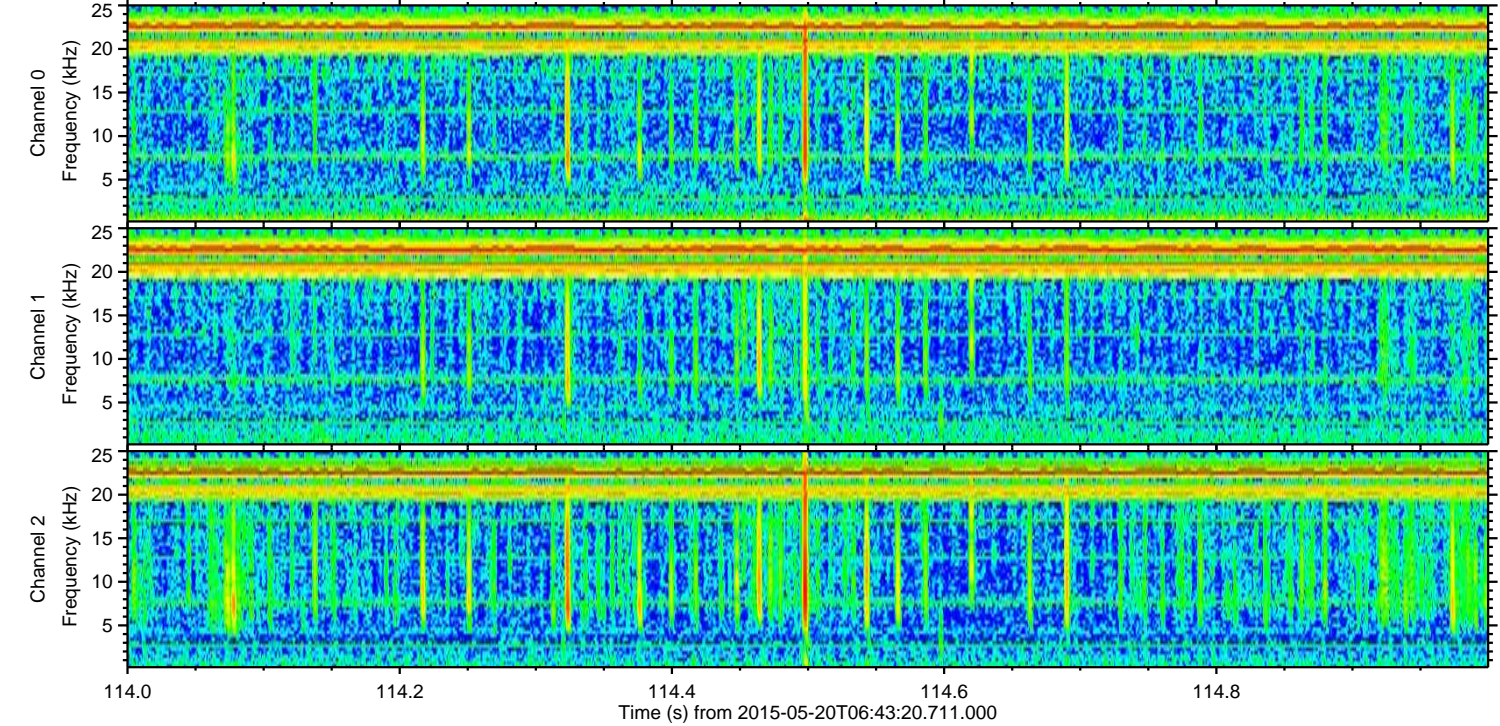
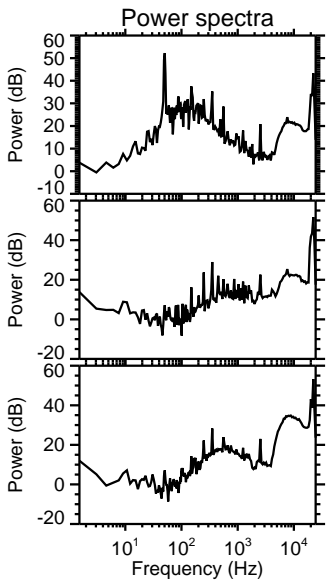
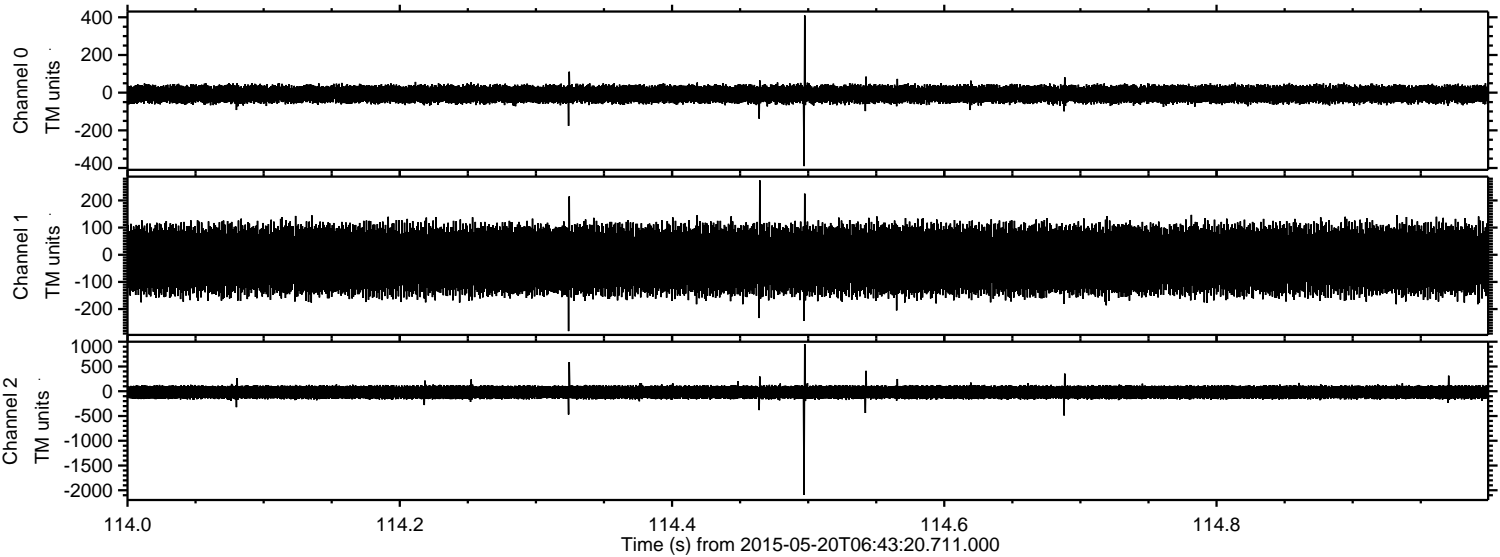



ELMAVAN 3D WAVEFORMS (Measured data sampled at 50 kHz) 49786 packets of 144 samples from 2015-05-20T06:43:20.711.000. Part 73/144

Processed Wed May 20 08:50:57 2015 by ELM ver.2012-10-06 from 001\_\_elm20150520\_064319\_\_dat00.bin

