

ELMAVAN 3D WAVEFORMS (Measured data sampled at 50 kHz) 49742 packets of 144 samples from 2015-05-20T02:08:11.464.999.

Processed Wed May 20 04:14:55 2015 by ELM ver.2012-10-06 from 001__elm20150520_020810__dat00.bin

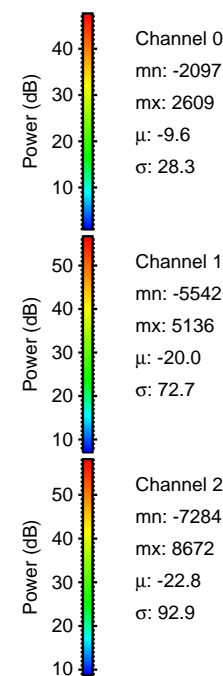

Processed Wed May 20 04:15:07 2015 by ELM ver.2012-10-06 from 001__elm20150520_020810__dat00.bin

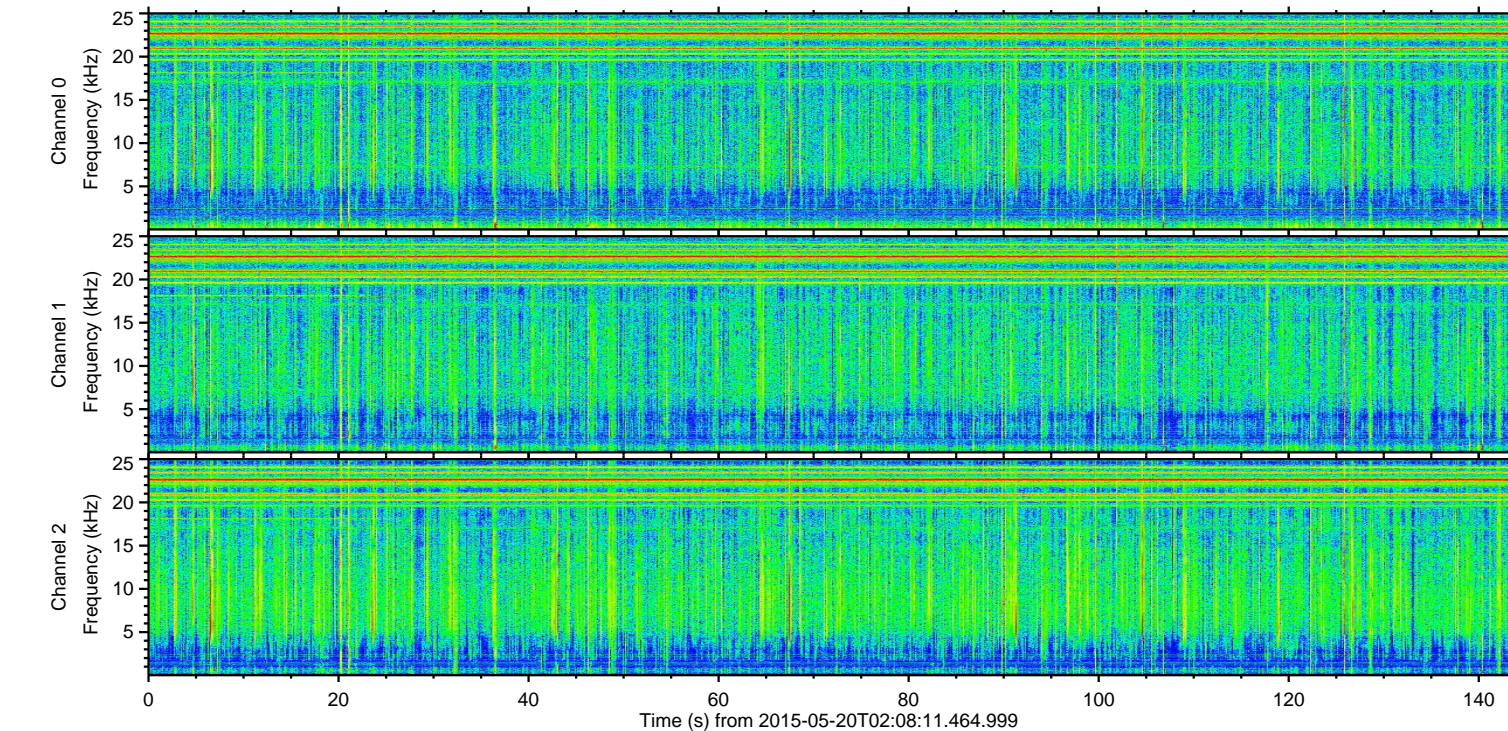
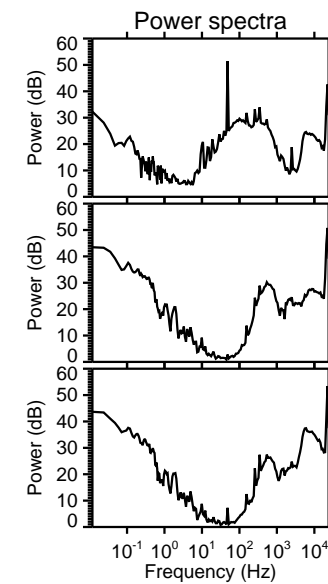
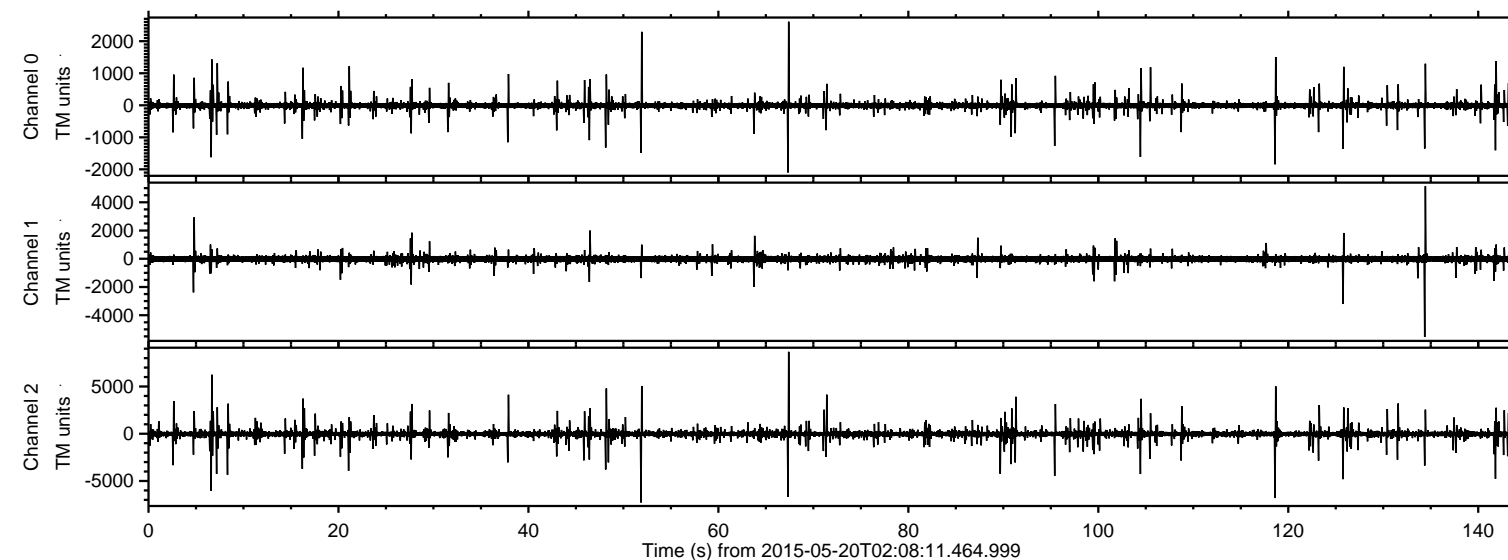
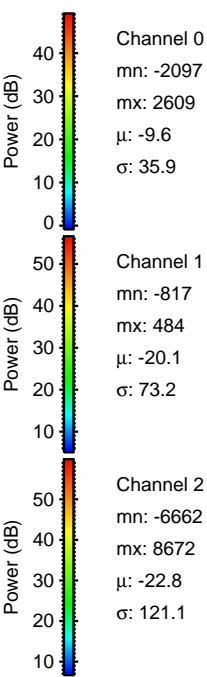
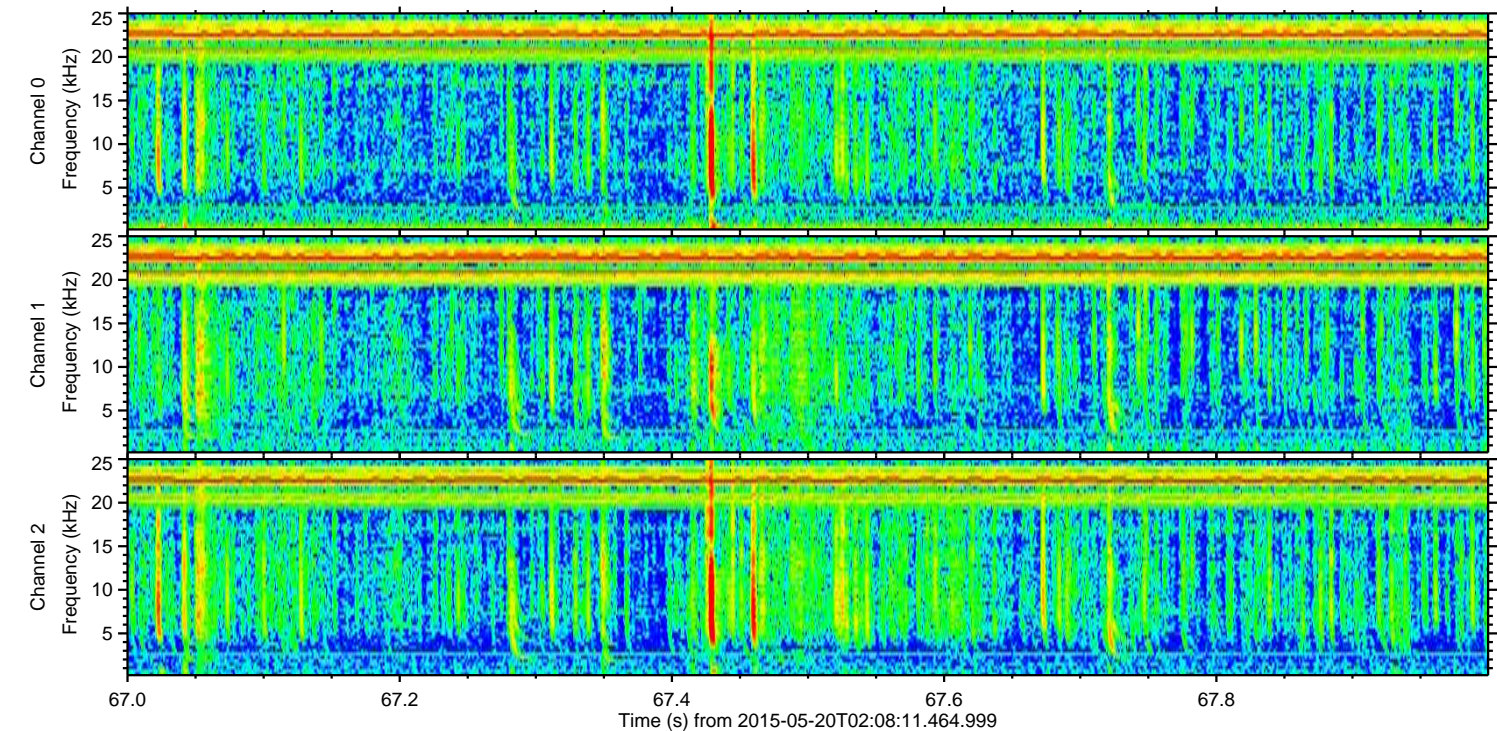
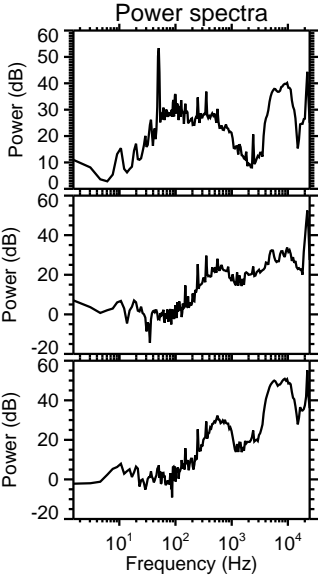
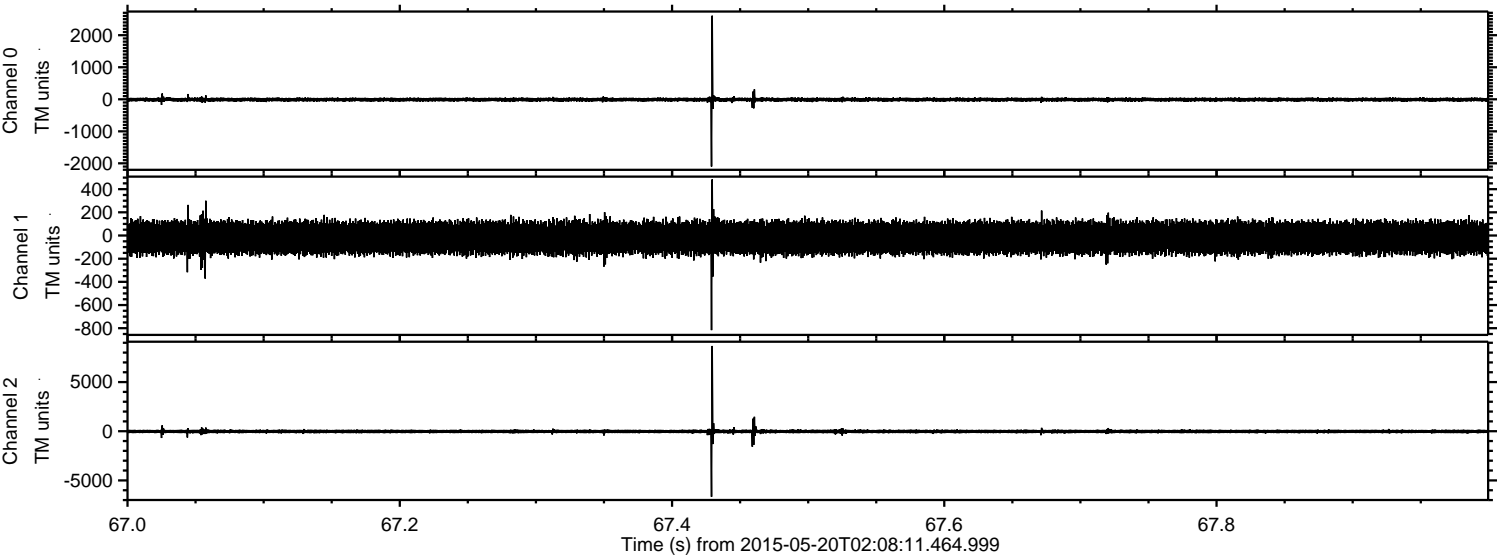

Processed Wed May 20 04:15:07 2015 by ELM ver.2012-10-06 from 001__elm20150520_020810__dat00.bin

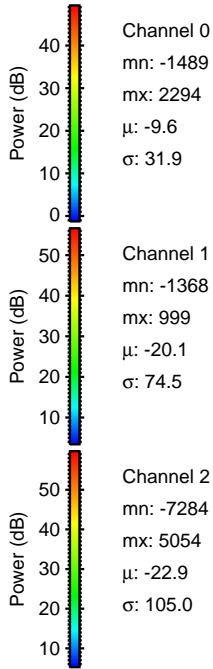
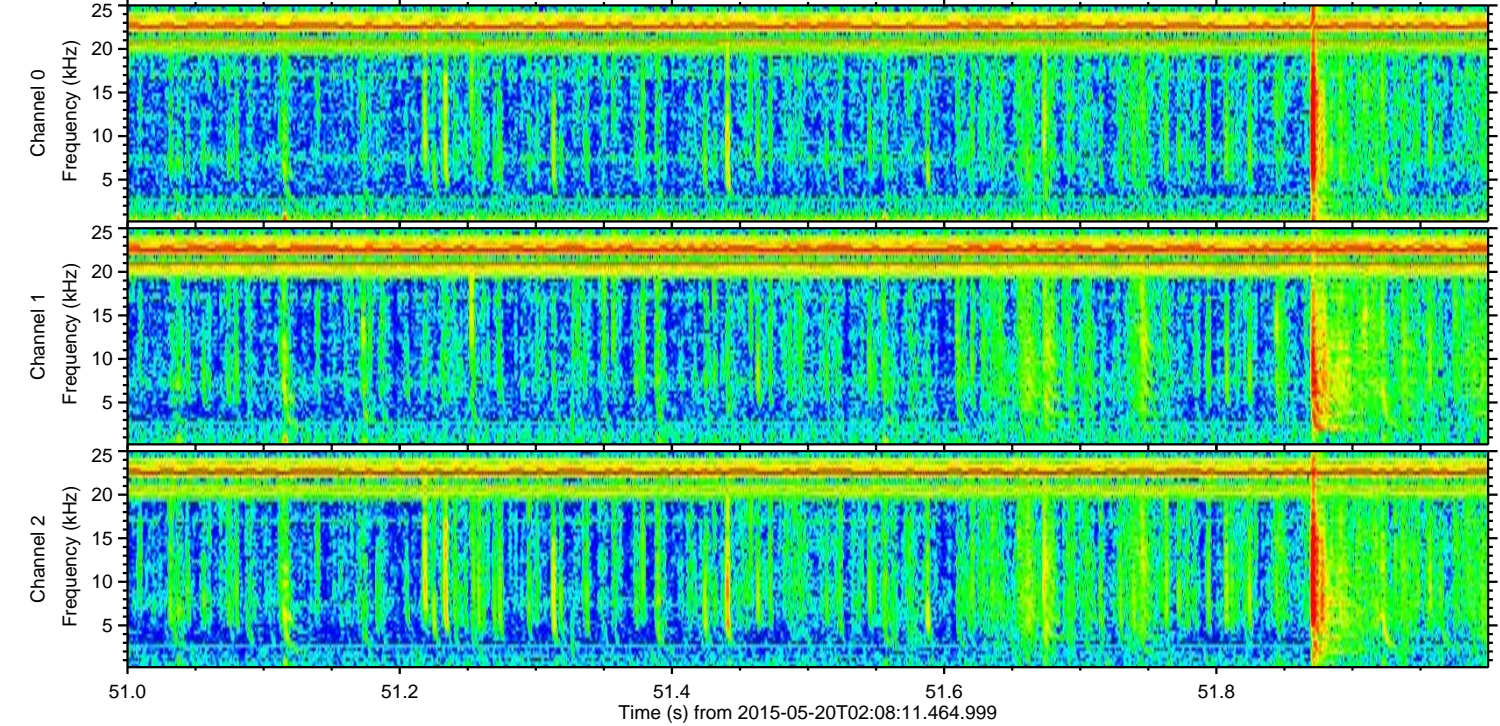
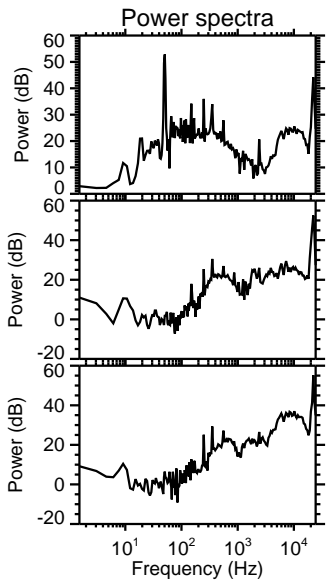
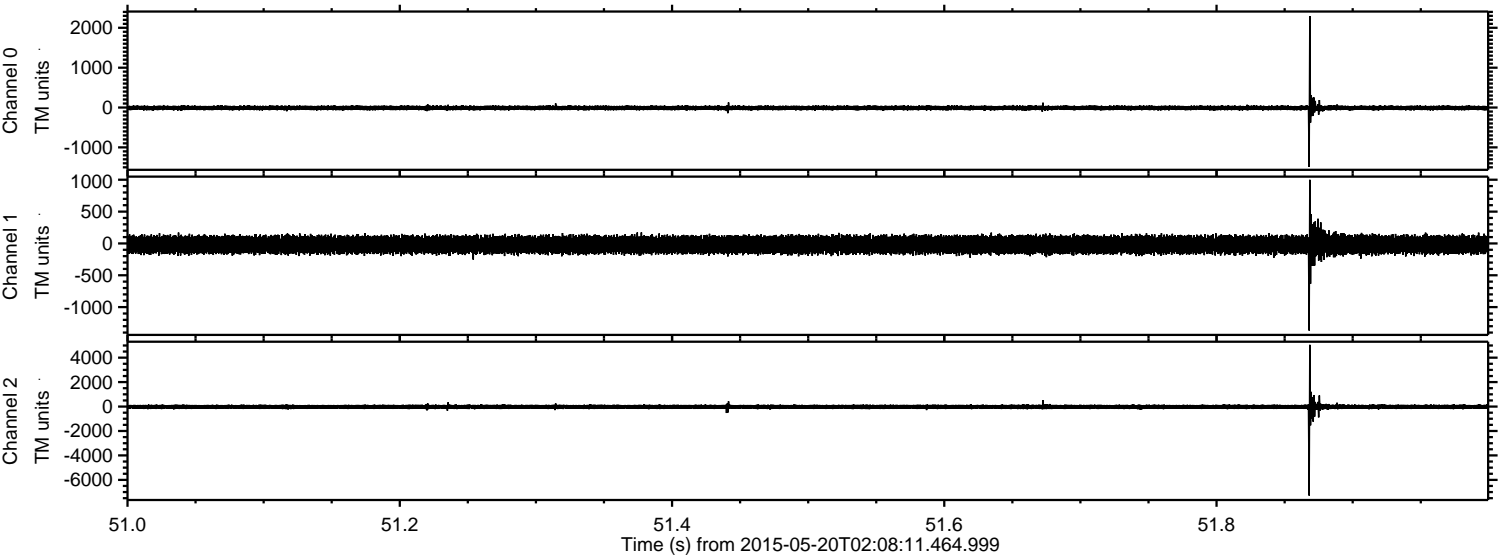

Channel 0
mn: -1489
mx: 2294
 μ : -9.6
 σ : 31.9

Channel 1
mn: -1368
mx: 999
 μ : -20.1
 σ : 74.5

Channel 2
mn: -7284
mx: 5054
 μ : -22.9
 σ : 105.0

ELMAVAN 3D WAVEFORMS (Measured data sampled at 50 kHz) 49742 packets of 144 samples from 2015-05-20T02:08:11.464.999. Part 119/144

Processed Wed May 20 04:15:08 2015 by ELM ver.2012-10-06 from 001__elm20150520_020810__dat00.bin

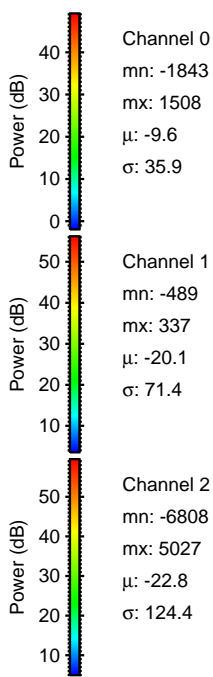
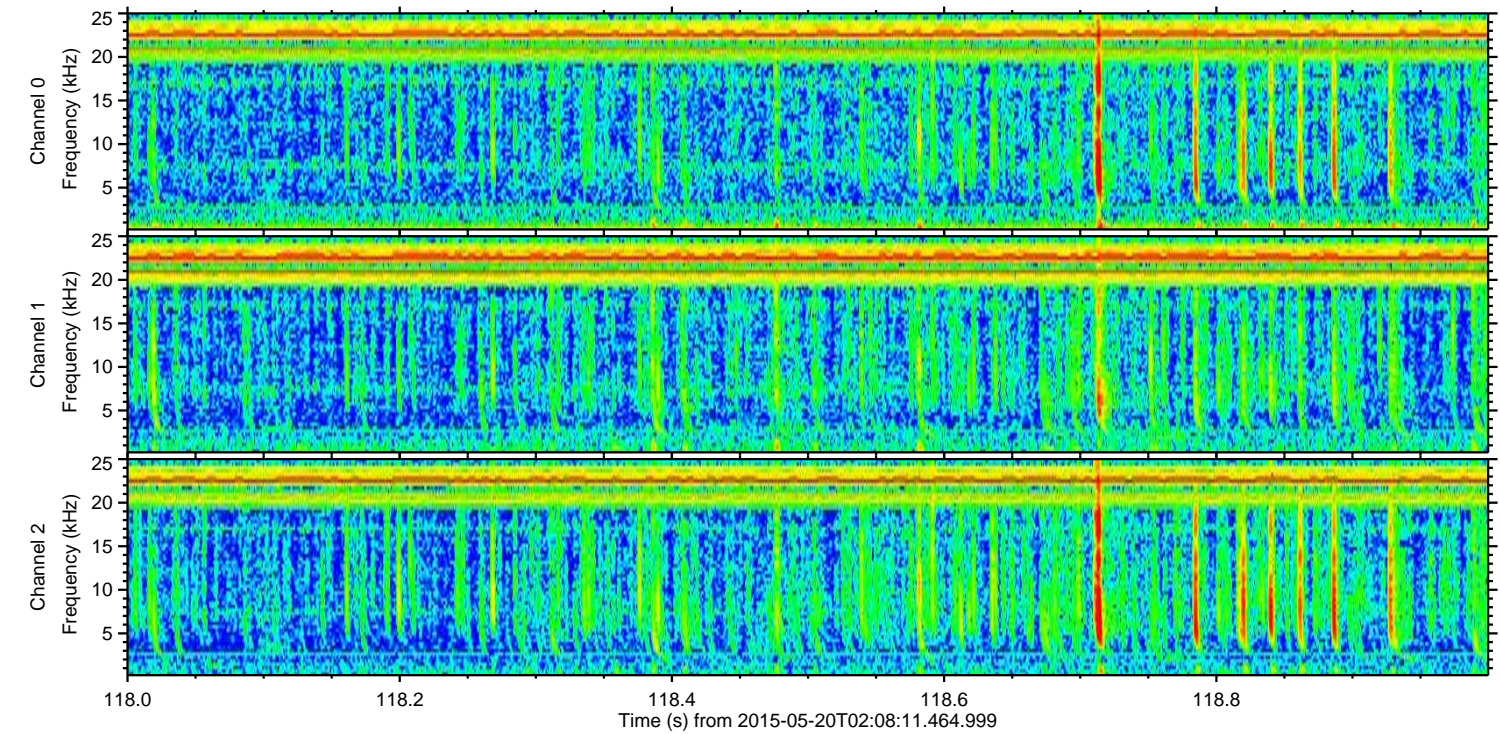
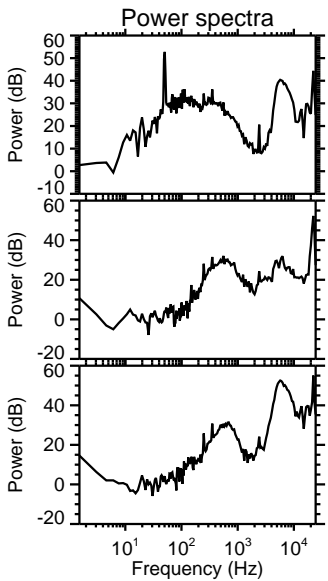
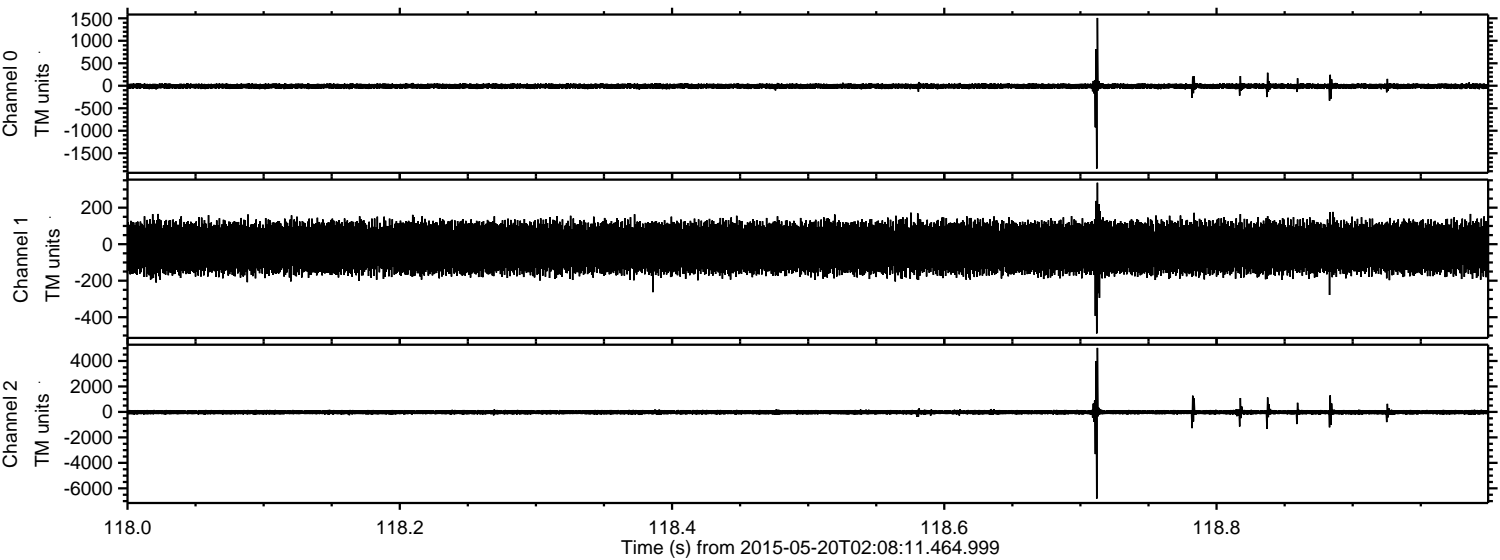

Channel 0
mn: -1843
mx: 1508
 μ : -9.6
 σ : 35.9

Channel 1
mn: -489
mx: 337
 μ : -20.1
 σ : 71.4

Channel 2
mn: -6808
mx: 5027
 μ : -22.8
 σ : 124.4

Processed Wed May 20 04:15:09 2015 by ELM ver.2012-10-06 from 001__elm20150520_020810__dat00.bin

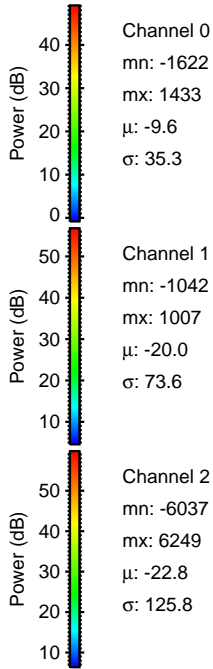
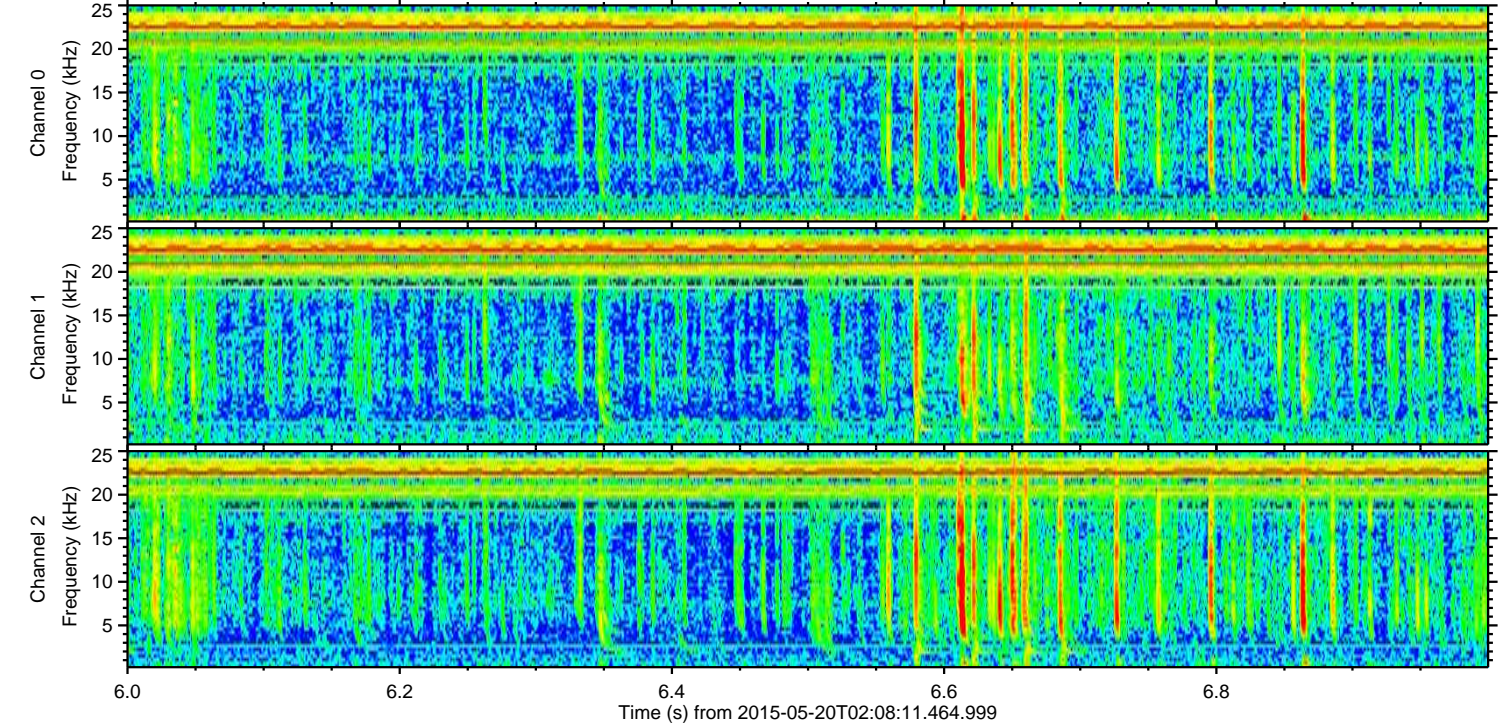
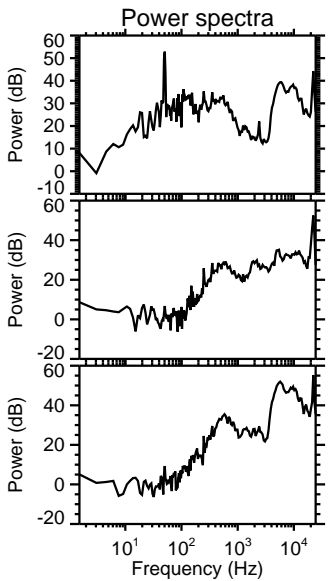
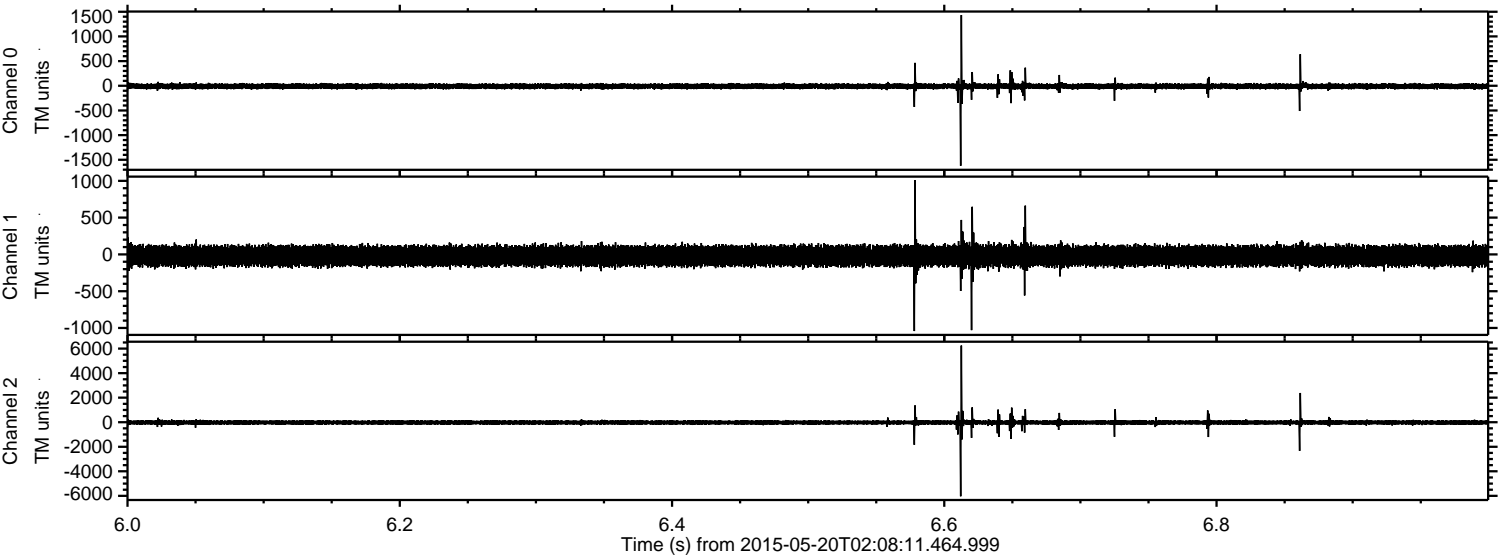

Channel 0
mn: -1622
mx: 1433
 μ : -9.6
 σ : 35.3

Channel 1
mn: -1042
mx: 1007
 μ : -20.0
 σ : 73.6

Channel 2
mn: -6037
mx: 6249
 μ : -22.8
 σ : 125.8

ELMAVAN 3D WAVEFORMS (Measured data sampled at 50 kHz) 49742 packets of 144 samples from 2015-05-20T02:08:11.464.999. Part 135/144

Processed Wed May 20 04:15:10 2015 by ELM ver.2012-10-06 from 001__elm20150520_020810__dat00.bin

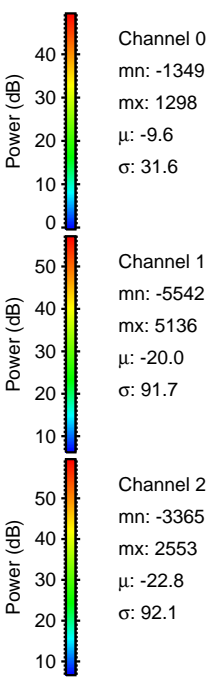
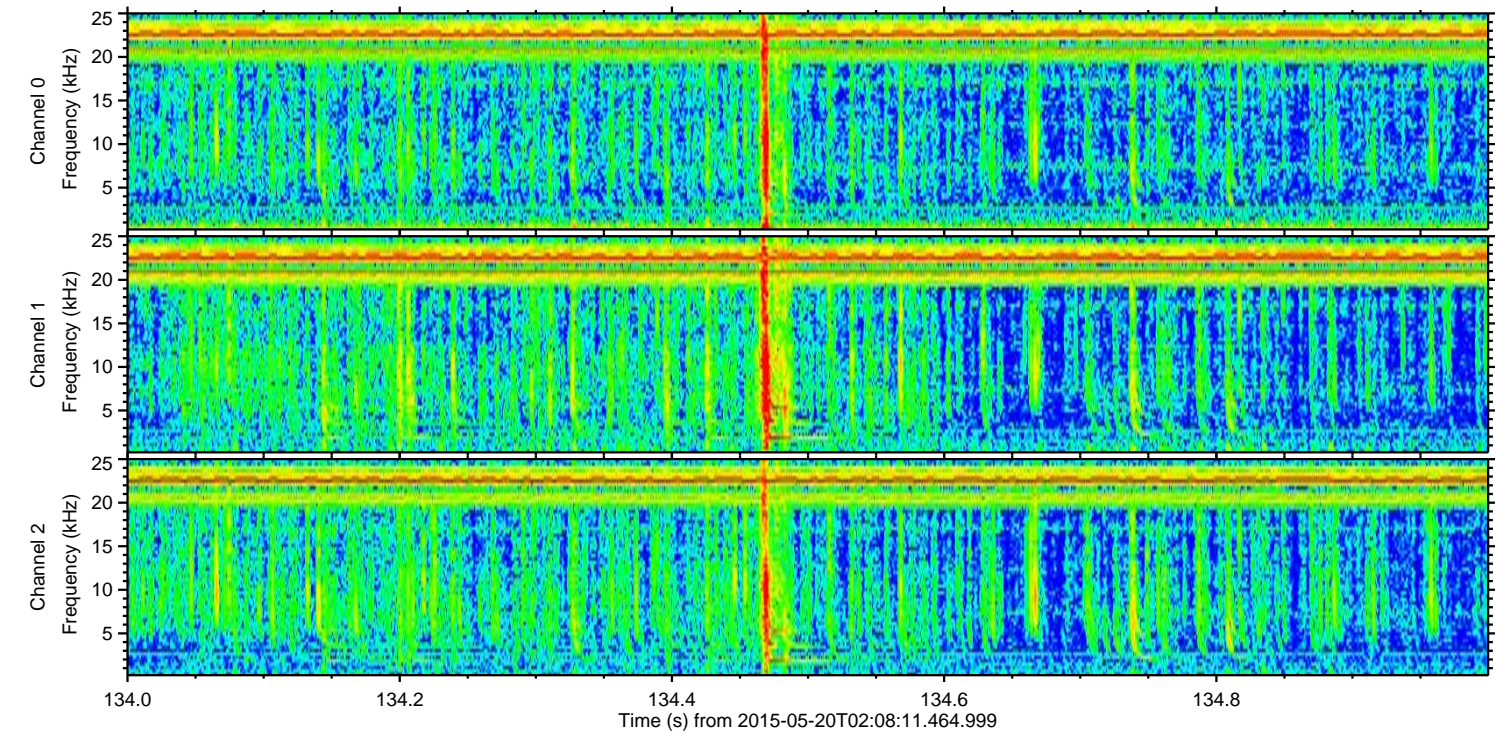
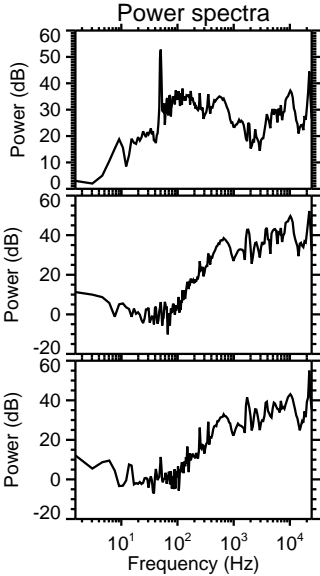
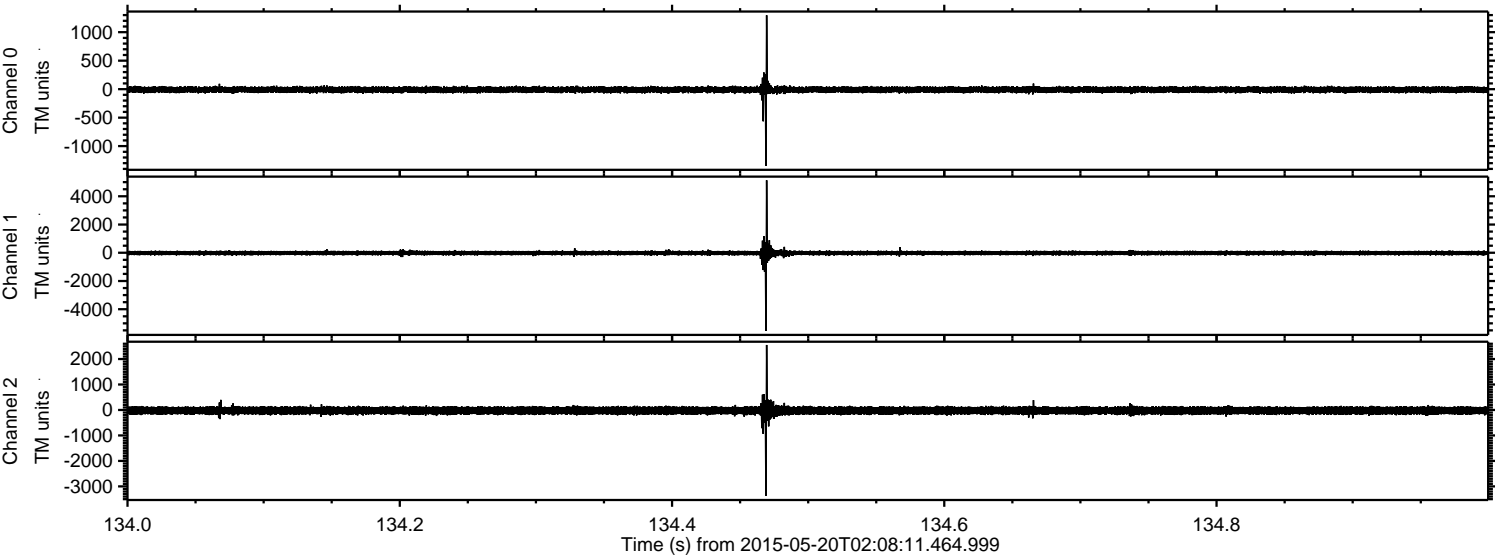

ELMAVAN 3D WAVEFORMS (Measured data sampled at 50 kHz) 49742 packets of 144 samples from 2015-05-20T02:08:11.464.999. Part 126/144

Processed Wed May 20 04:15:11 2015 by ELM ver.2012-10-06 from 001__elm20150520_020810__dat00.bin

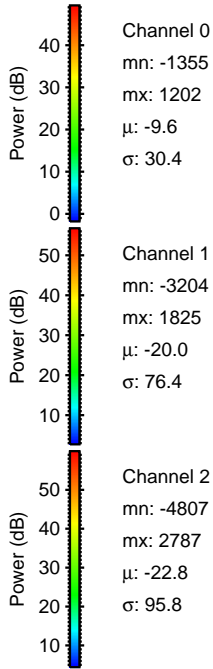
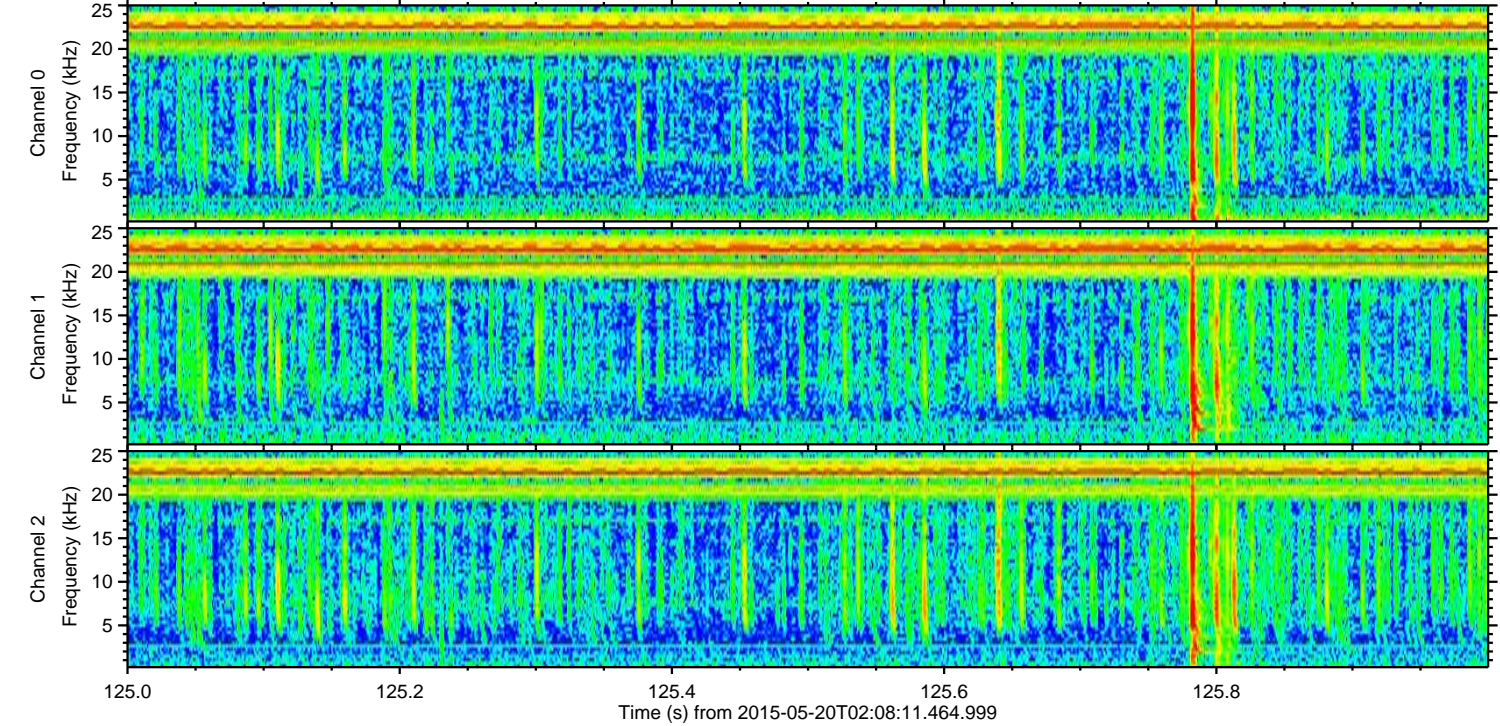
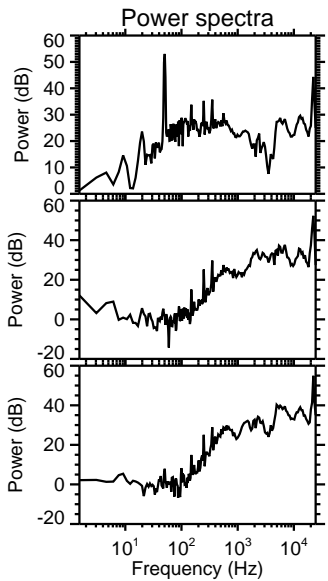
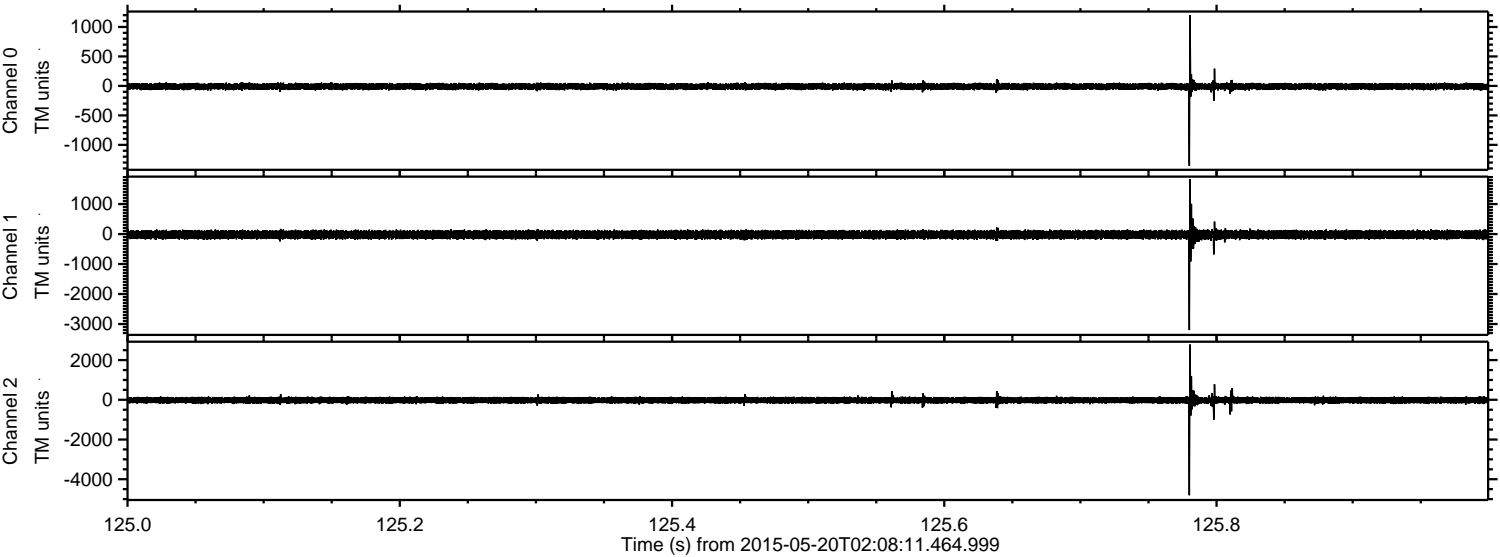

ELMAVAN 3D WAVEFORMS (Measured data sampled at 50 kHz) 49742 packets of 144 samples from 2015-05-20T02:08:11.464.999. Part 49/144

Processed Wed May 20 04:15:12 2015 by ELM ver.2012-10-06 from 001__elm20150520_020810__dat00.bin

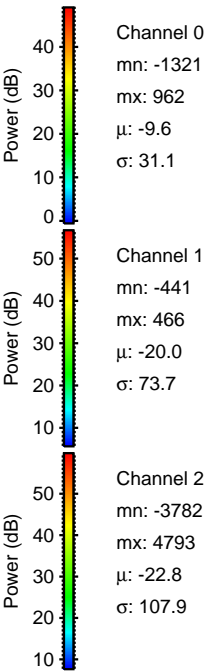
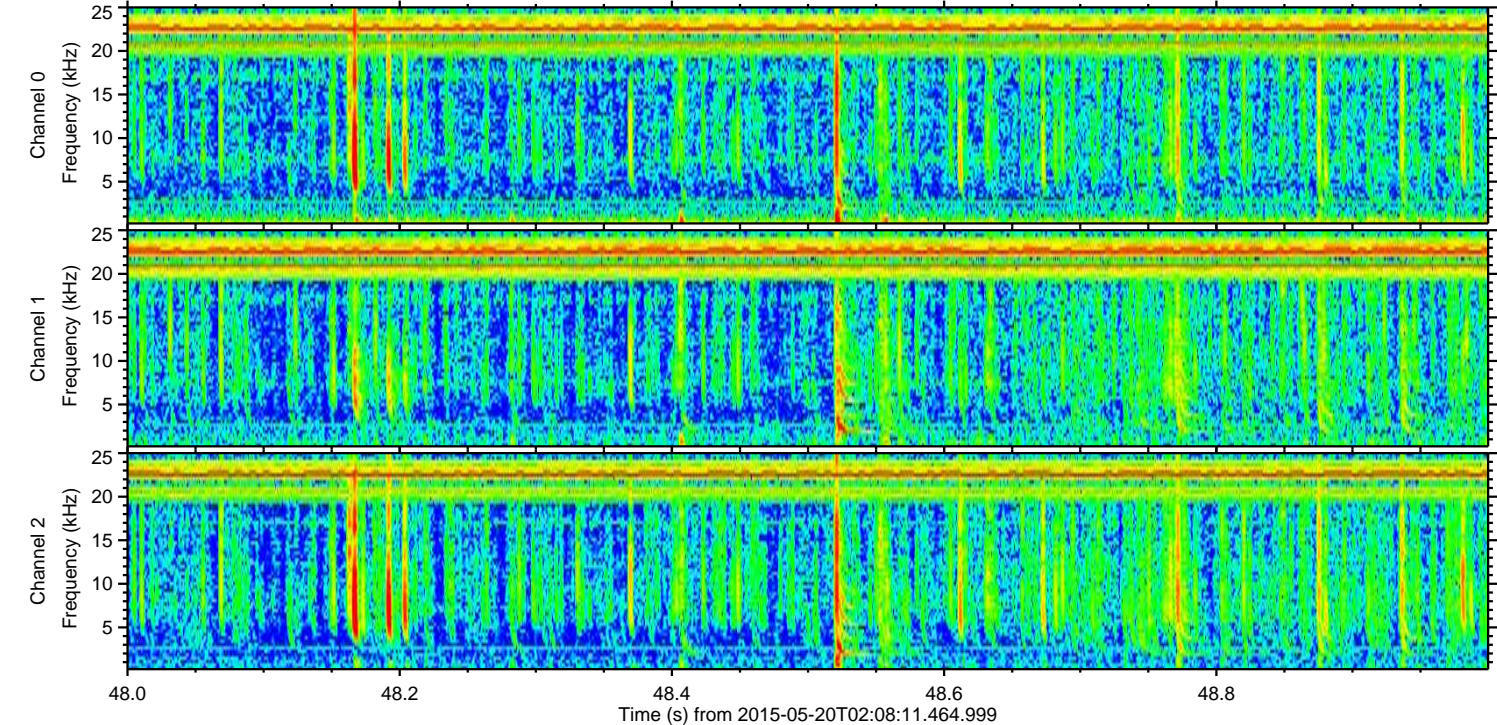
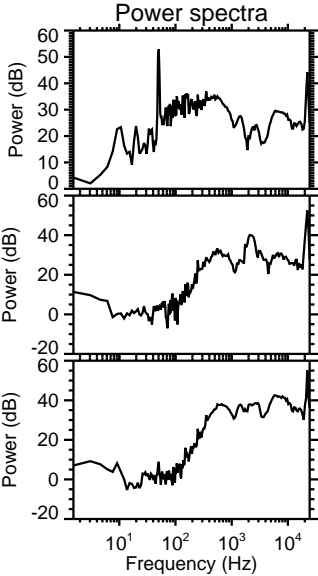
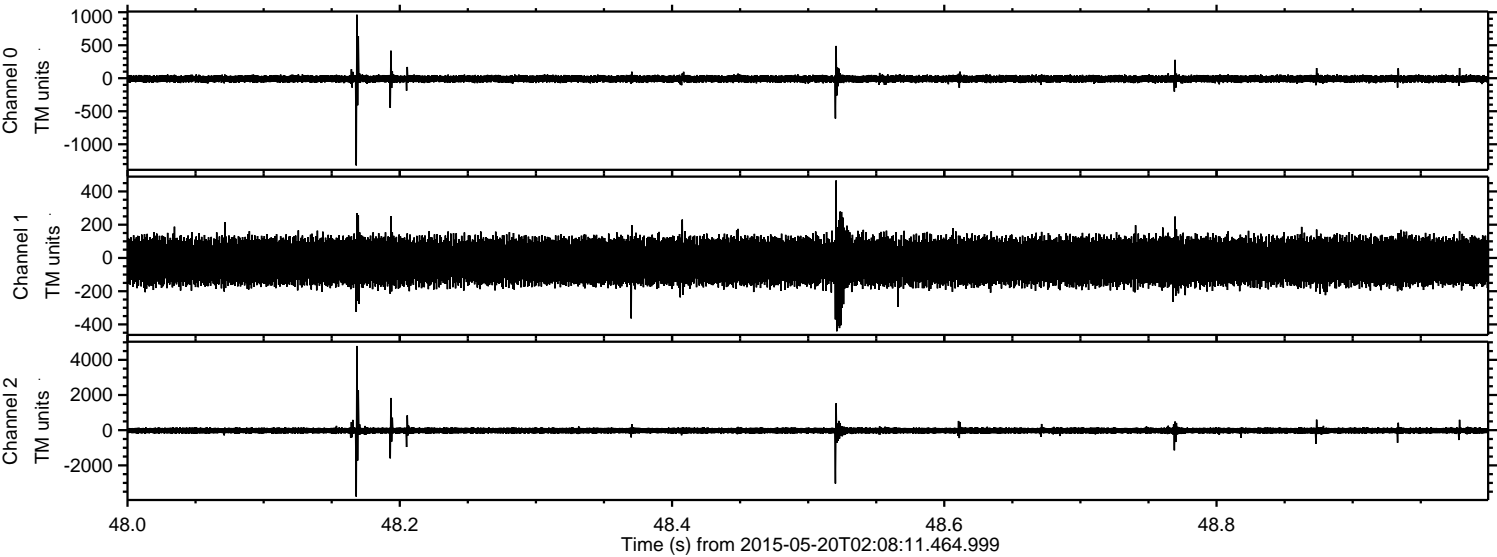

ELMAVAN 3D WAVEFORMS (Measured data sampled at 50 kHz) 49742 packets of 144 samples from 2015-05-20T02:08:11.464.999. Part 142/144

Processed Wed May 20 04:15:13 2015 by ELM ver.2012-10-06 from 001__elm20150520_020810__dat00.bin

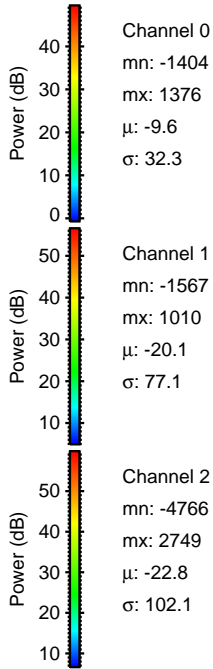
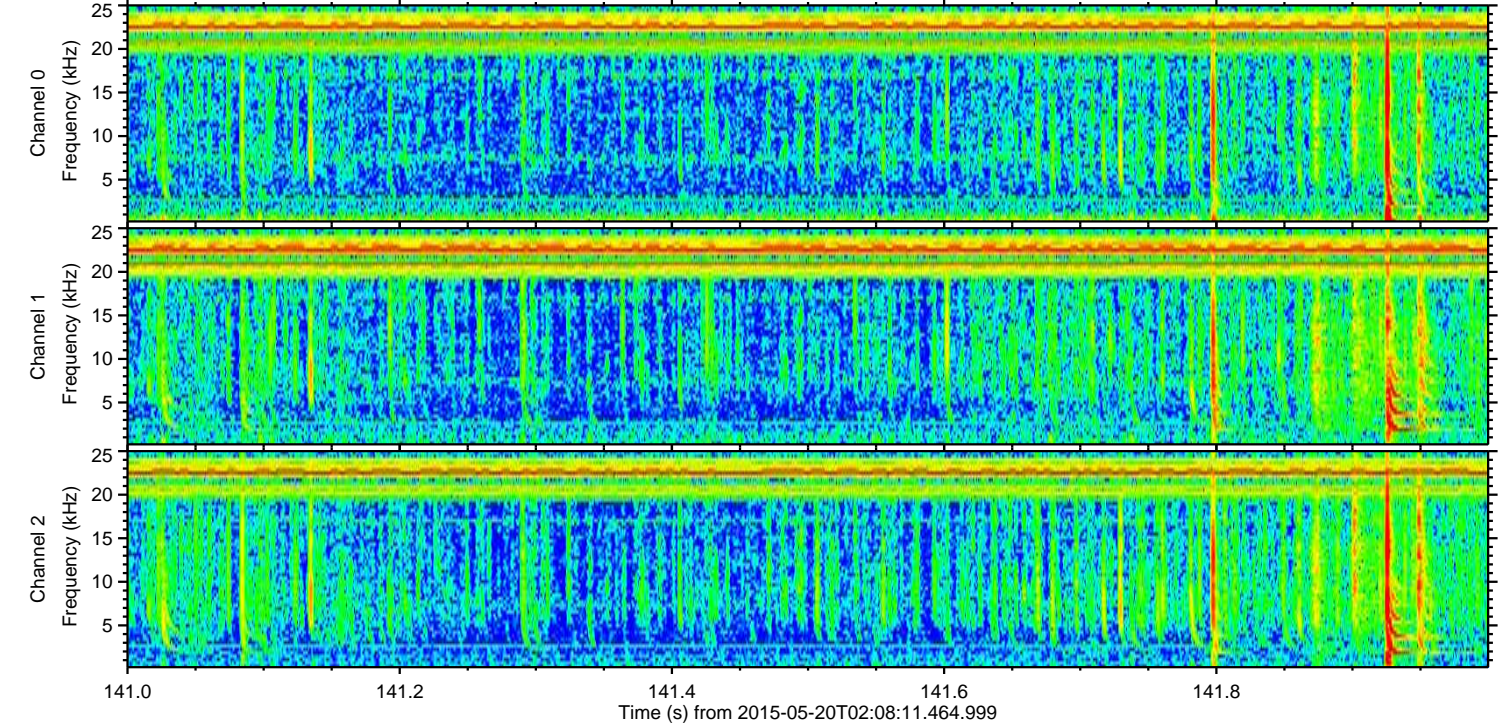
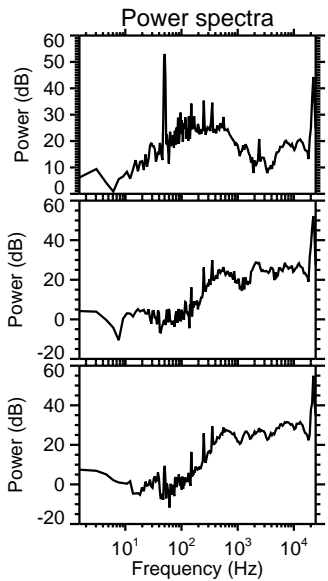
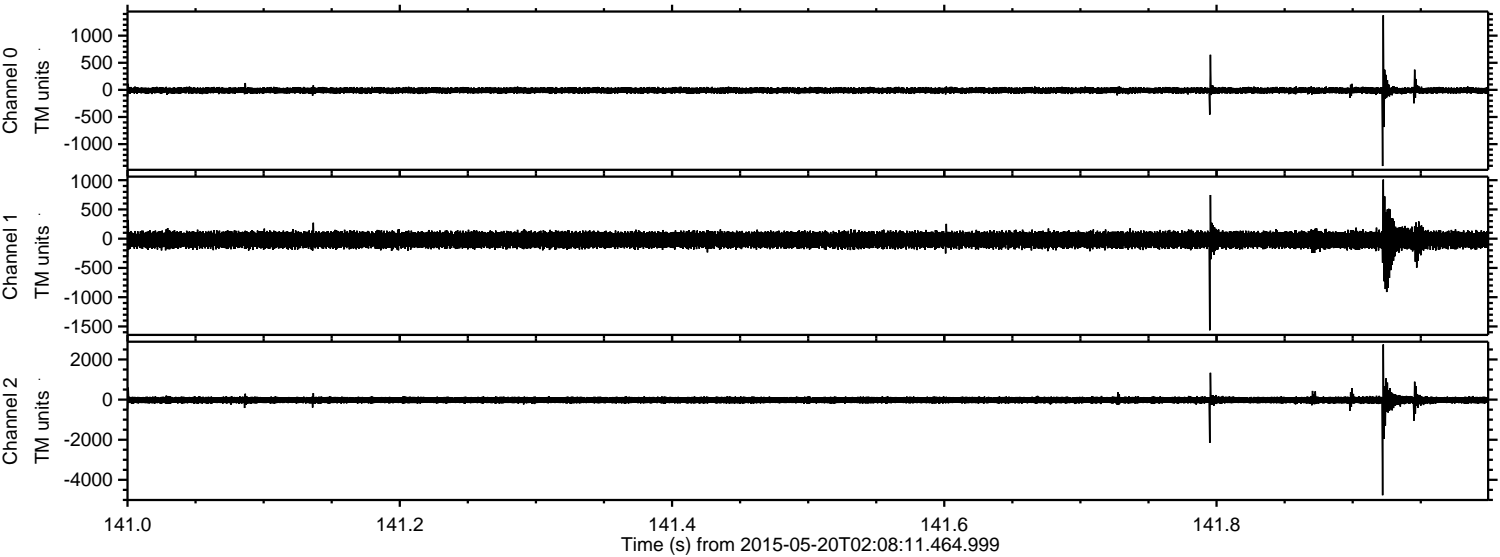

Channel 0
mn: -1404
mx: 1376
 μ : -9.6
 σ : 32.3

Channel 1
mn: -1567
mx: 1010
 μ : -20.1
 σ : 77.1

Channel 2
mn: -4766
mx: 2749
 μ : -22.8
 σ : 102.1

Processed Wed May 20 04:15:14 2015 by ELM ver.2012-10-06 from 001__elm20150520_020810__dat00.bin

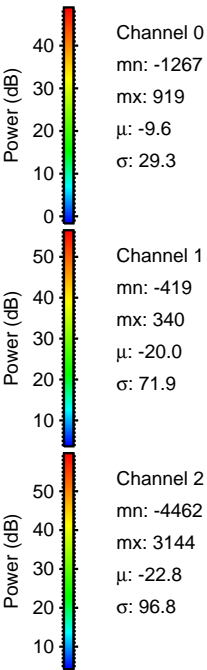
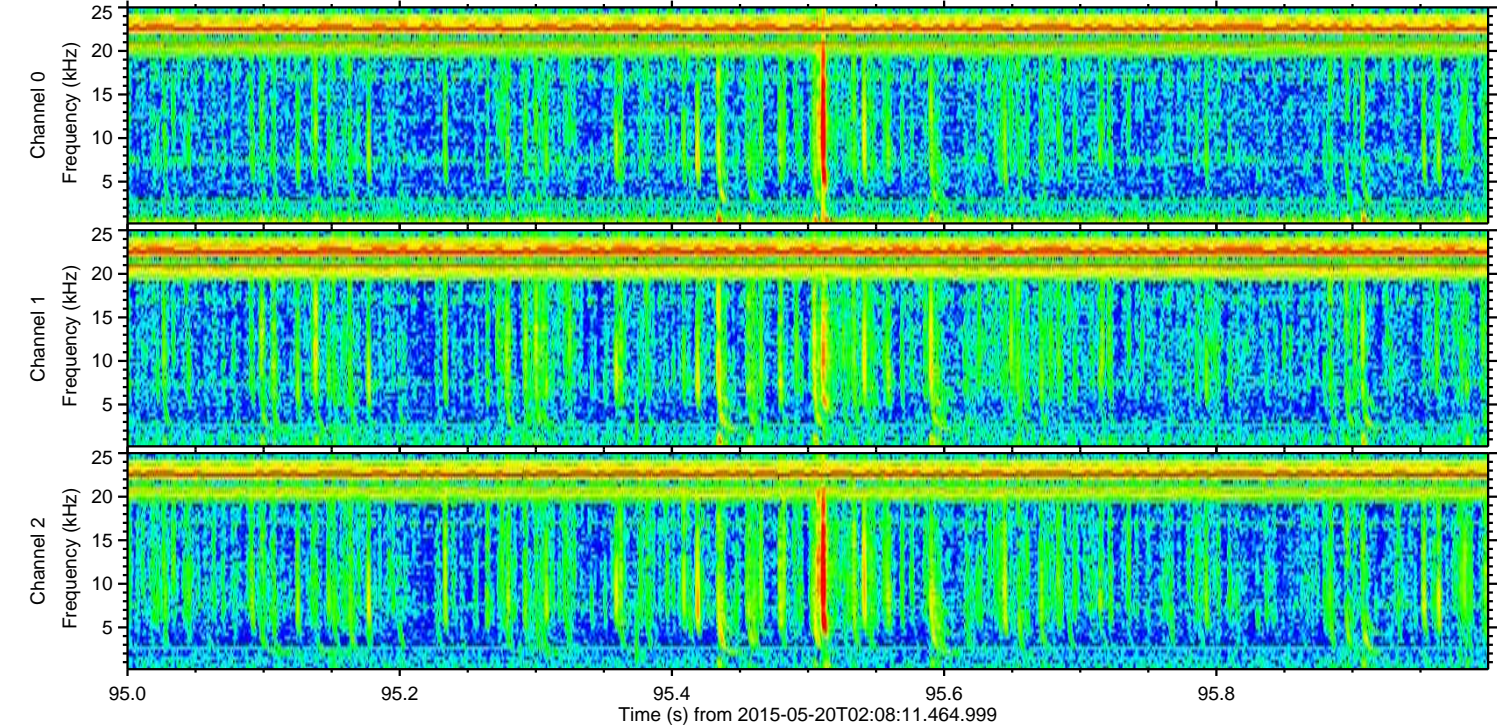
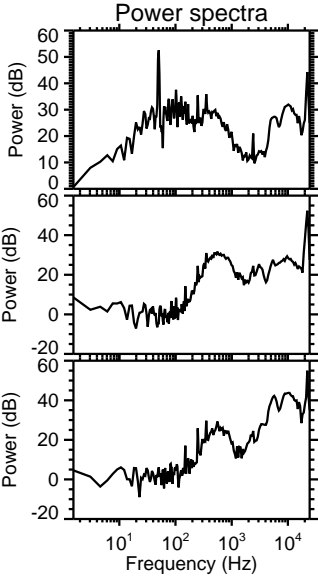
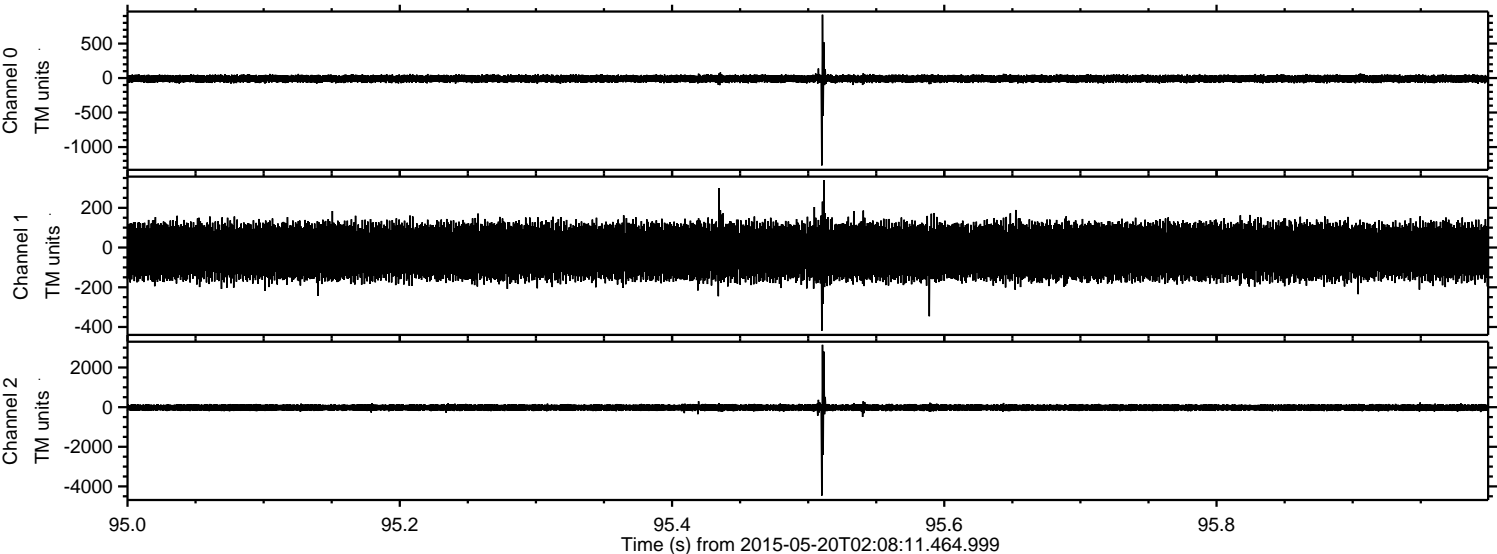

ELMAVAN 3D WAVEFORMS (Measured data sampled at 50 kHz) 49742 packets of 144 samples from 2015-05-20T02:08:11.464.999. Part 122/144

