

ELMAVAN 3D WAVEFORMS (Measured data sampled at 50 kHz) 49784 packets of 144 samples from 2015-05-20T00:28:08.110.000.

Processed Wed May 20 02:34:49 2015 by ELM ver.2012-10-06 from 001__elm20150520_002807__dat00.bin

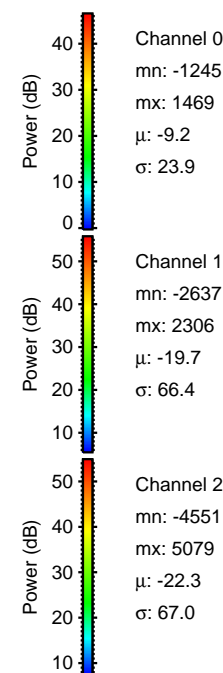

Processed Wed May 20 02:35:00 2015 by ELM ver.2012-10-06 from 001__elm20150520_002807__dat00.bin

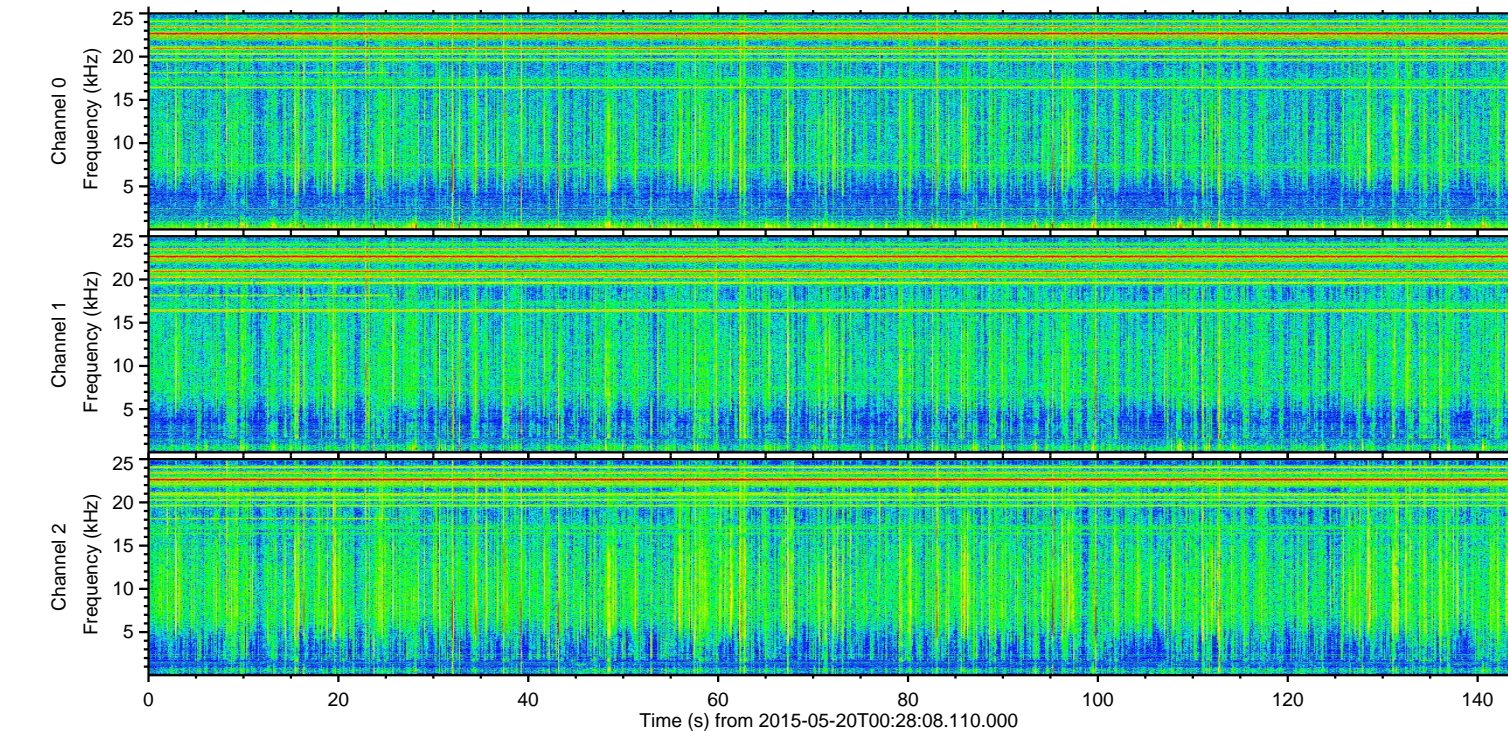
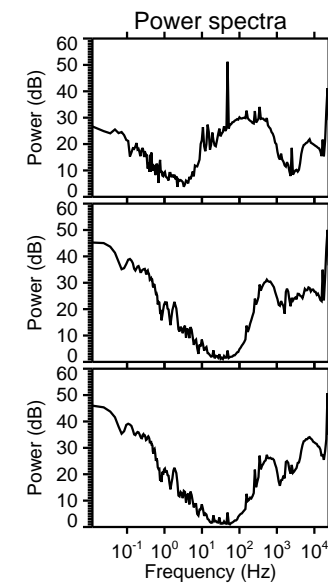
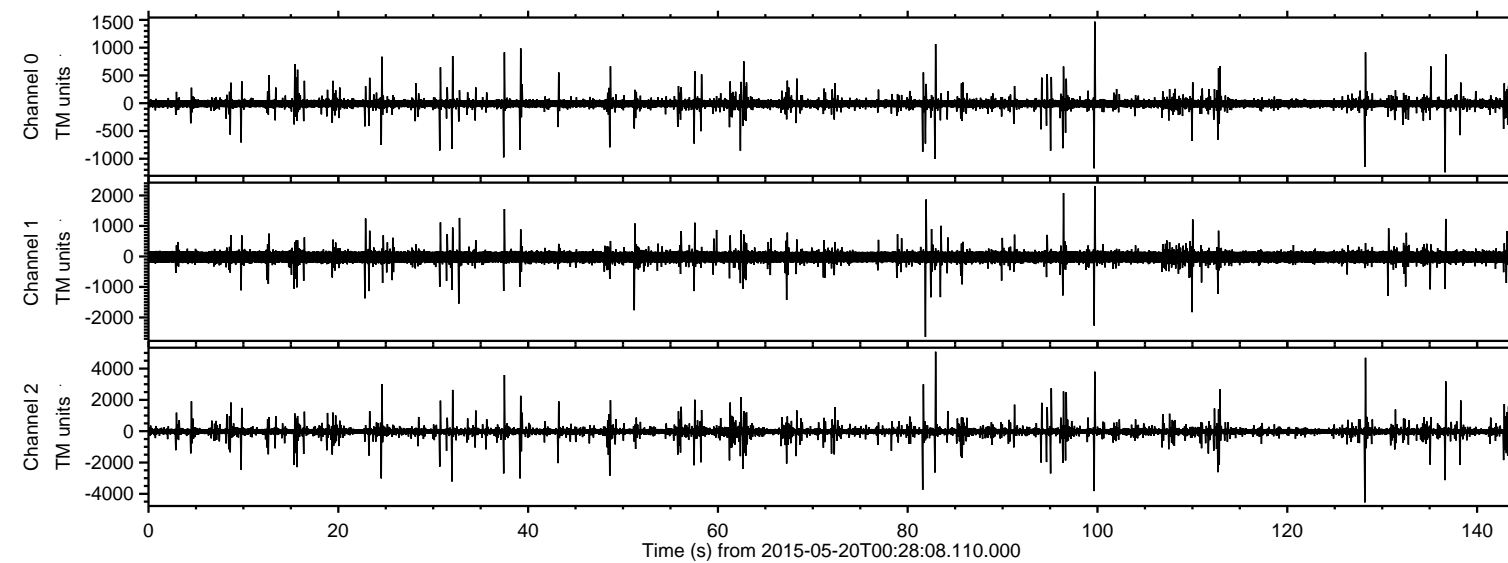
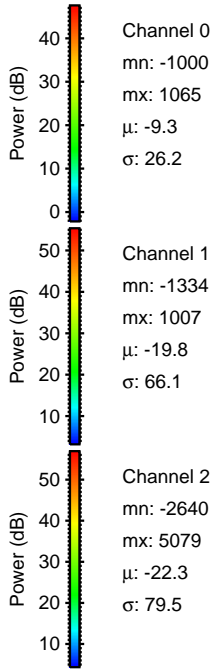
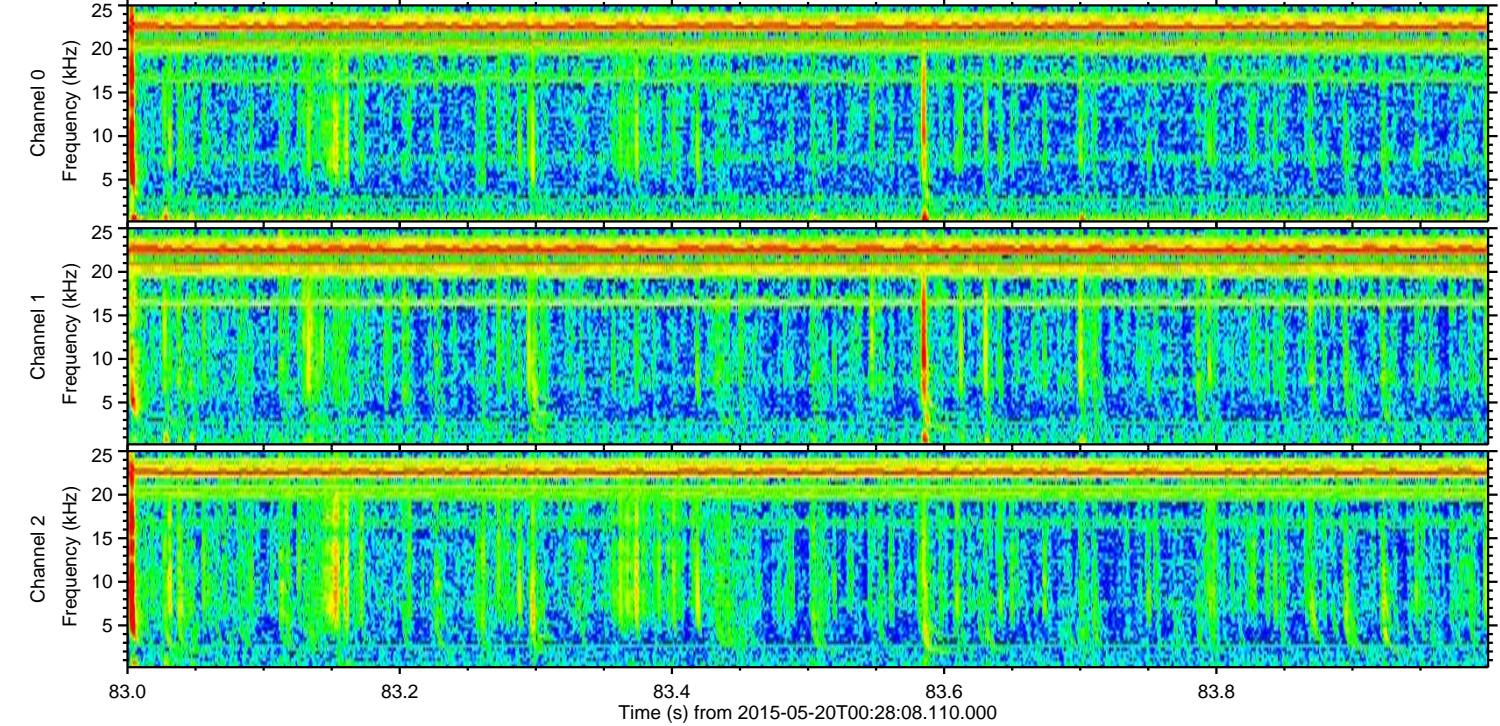
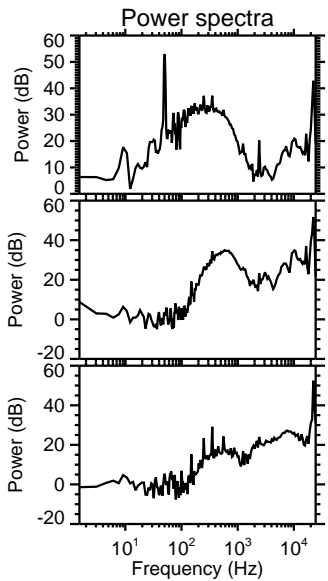
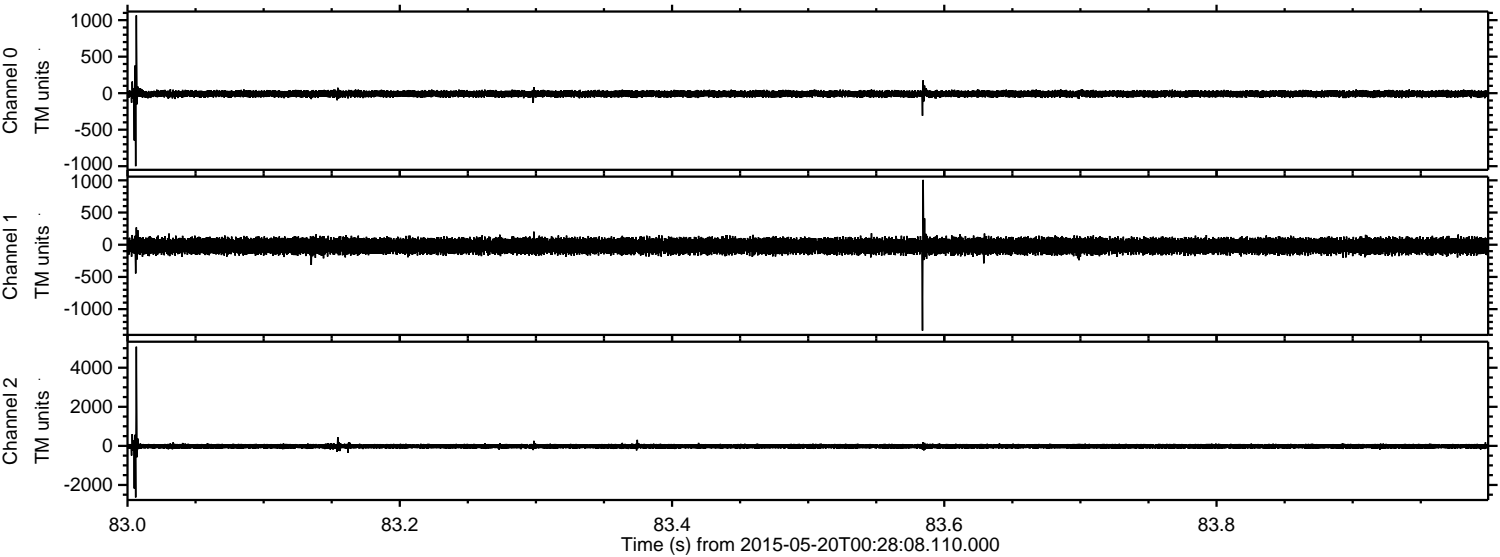

Processed Wed May 20 02:35:01 2015 by ELM ver.2012-10-06 from 001__elm20150520_002807__dat00.bin

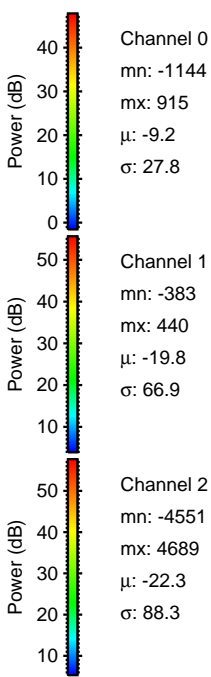
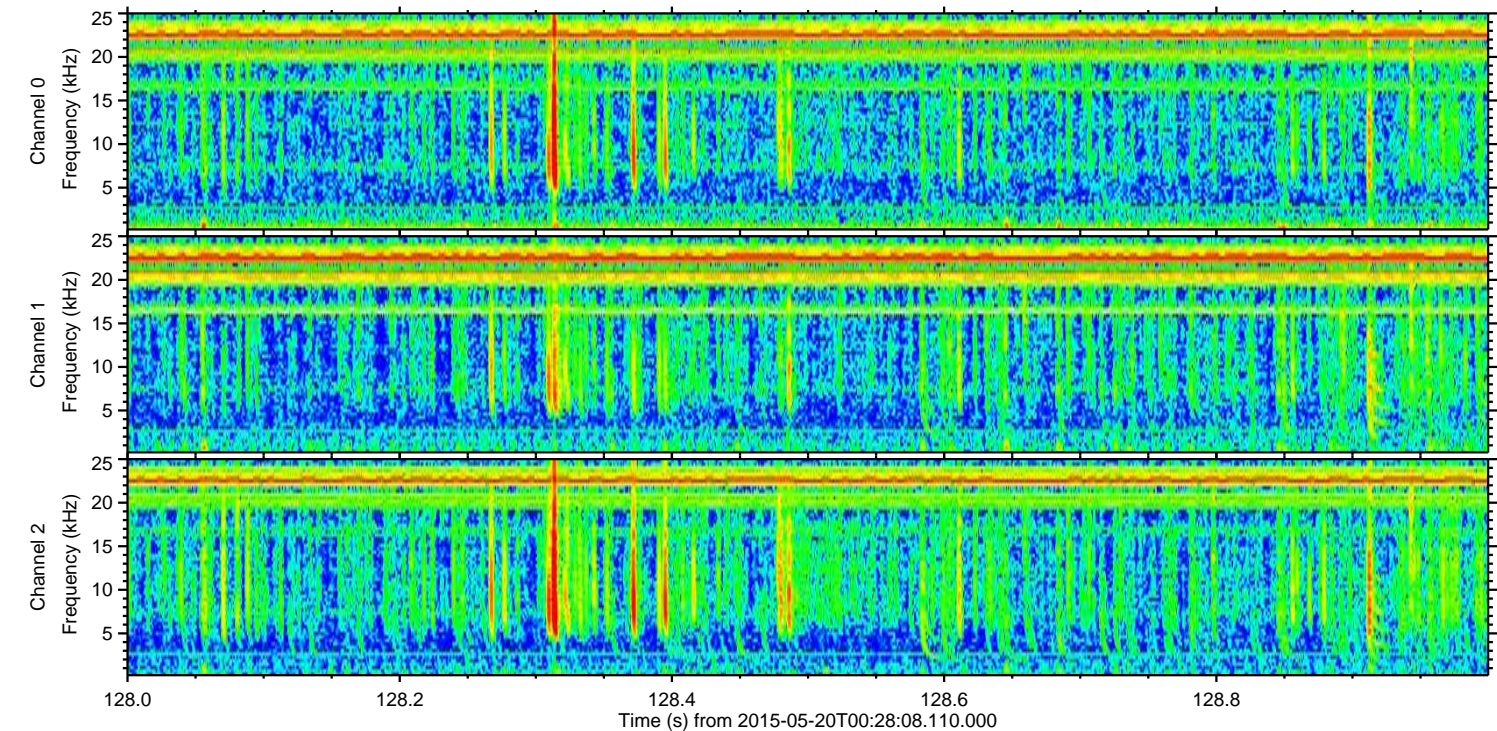
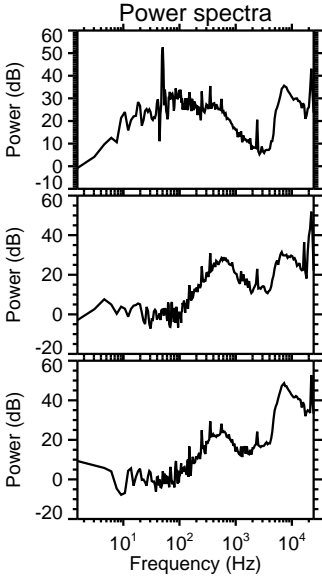
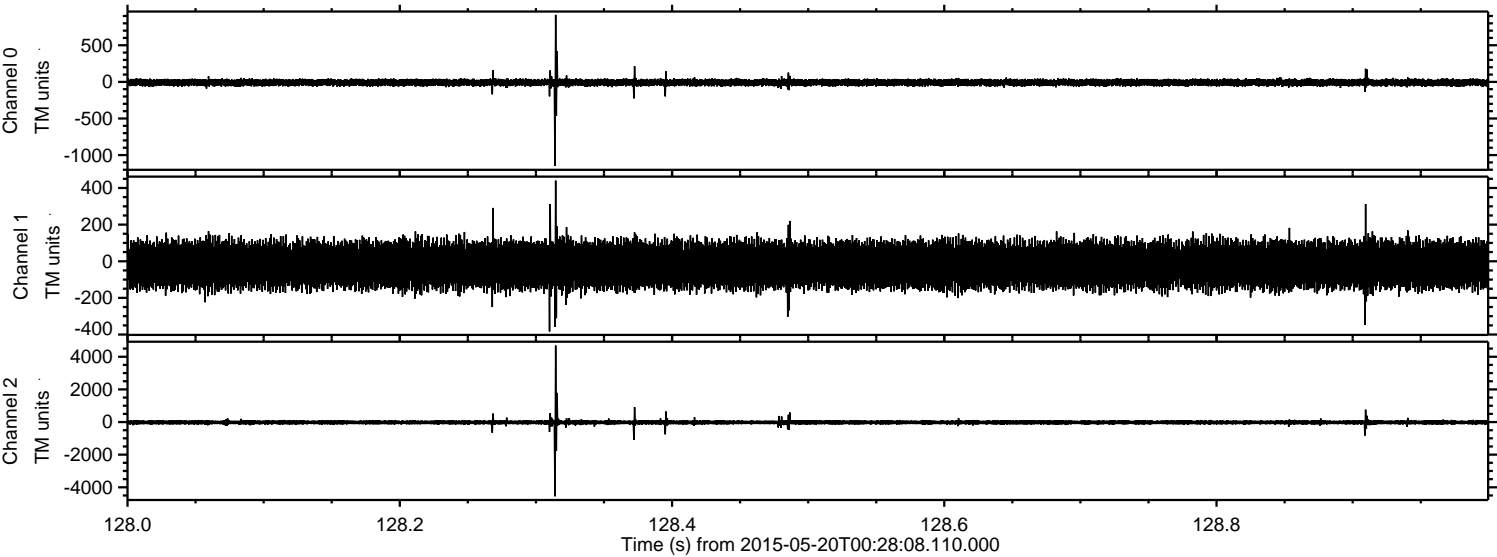

ELMAVAN 3D WAVEFORMS (Measured data sampled at 50 kHz) 49784 packets of 144 samples from 2015-05-20T00:28:08.110.000. Part 100/144

Processed Wed May 20 02:35:02 2015 by ELM ver.2012-10-06 from 001__elm20150520_002807__dat00.bin

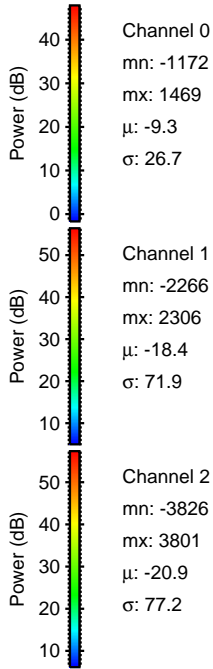
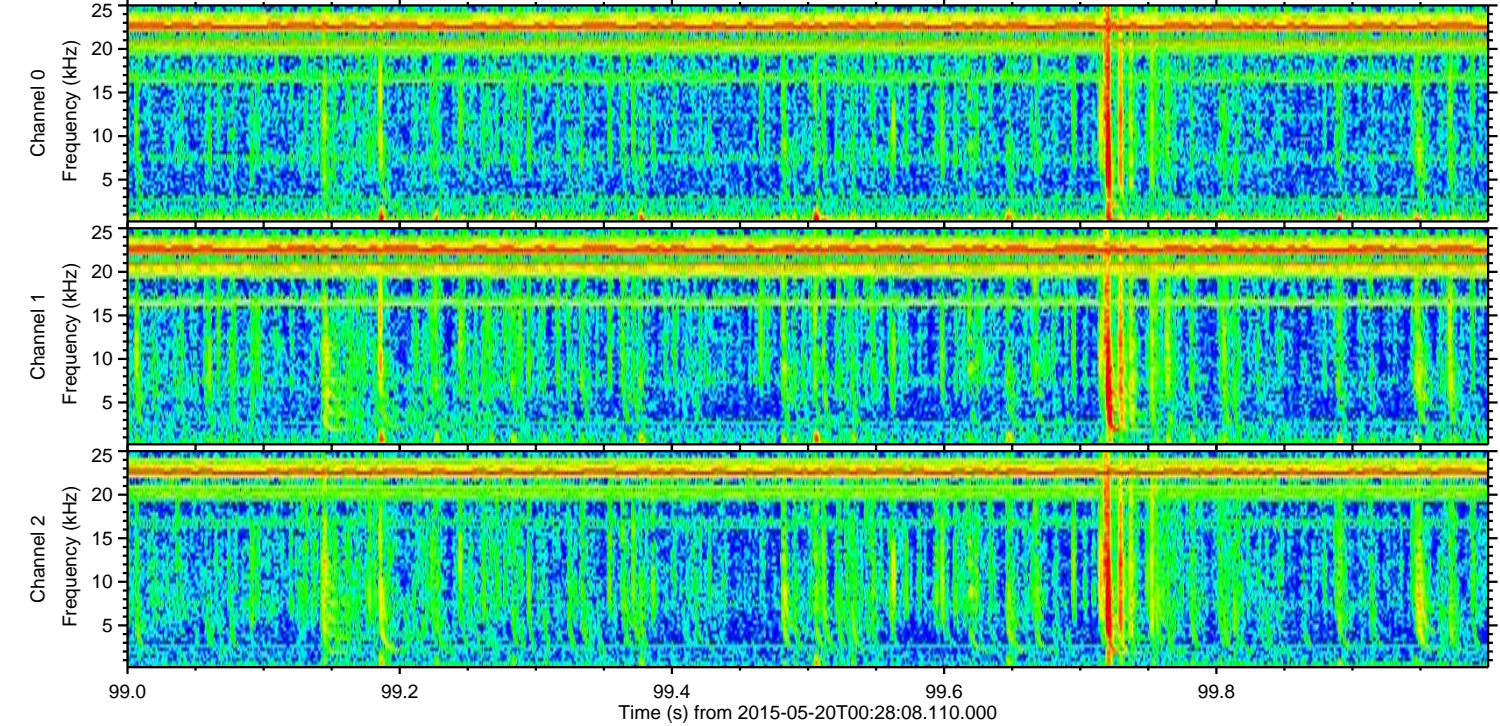
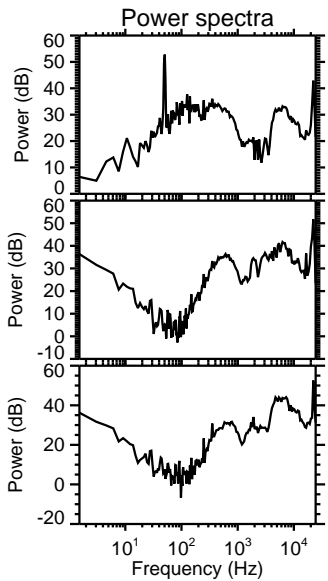
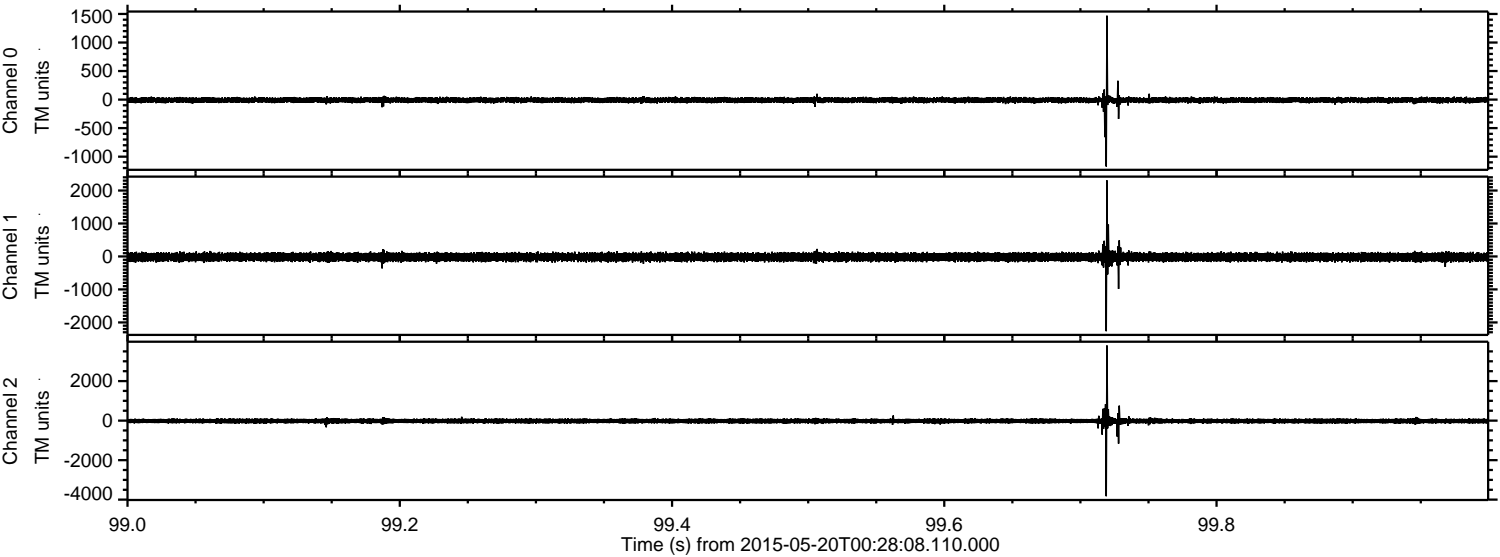

Processed Wed May 20 02:35:03 2015 by ELM ver.2012-10-06 from 001__elm20150520_002807__dat00.bin

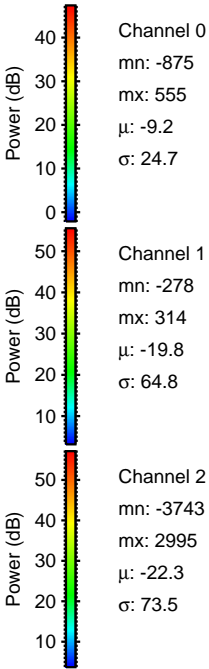
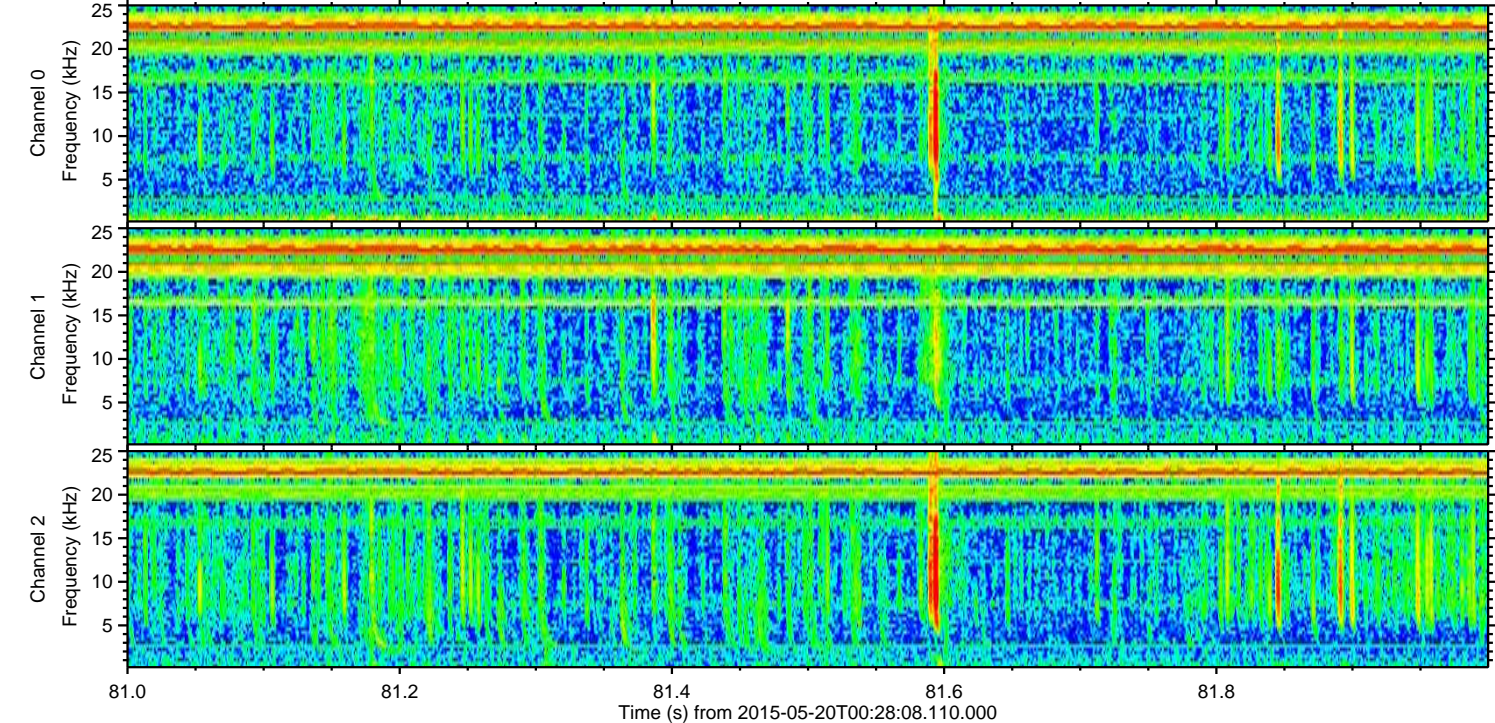
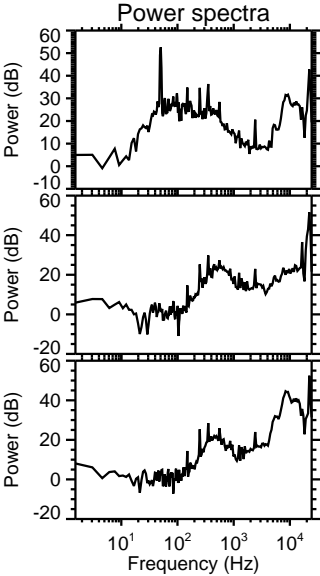
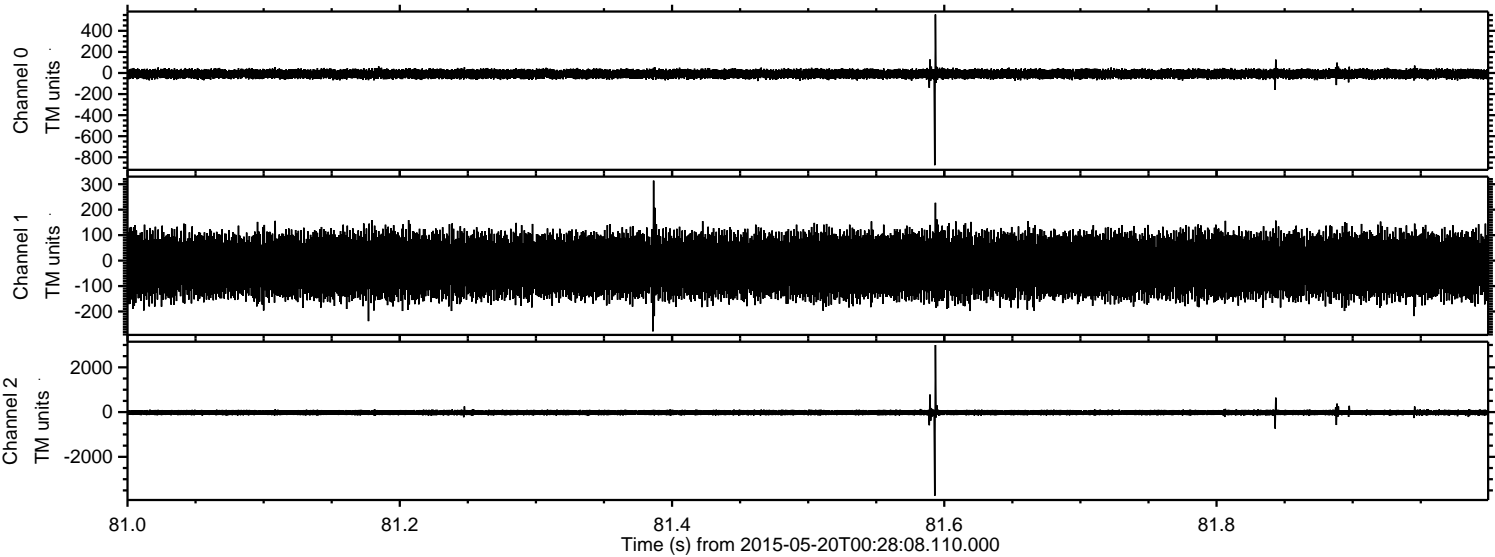

Processed Wed May 20 02:35:04 2015 by ELM ver.2012-10-06 from 001__elm20150520_002807__dat00.bin

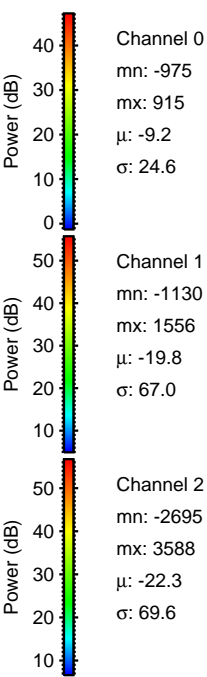
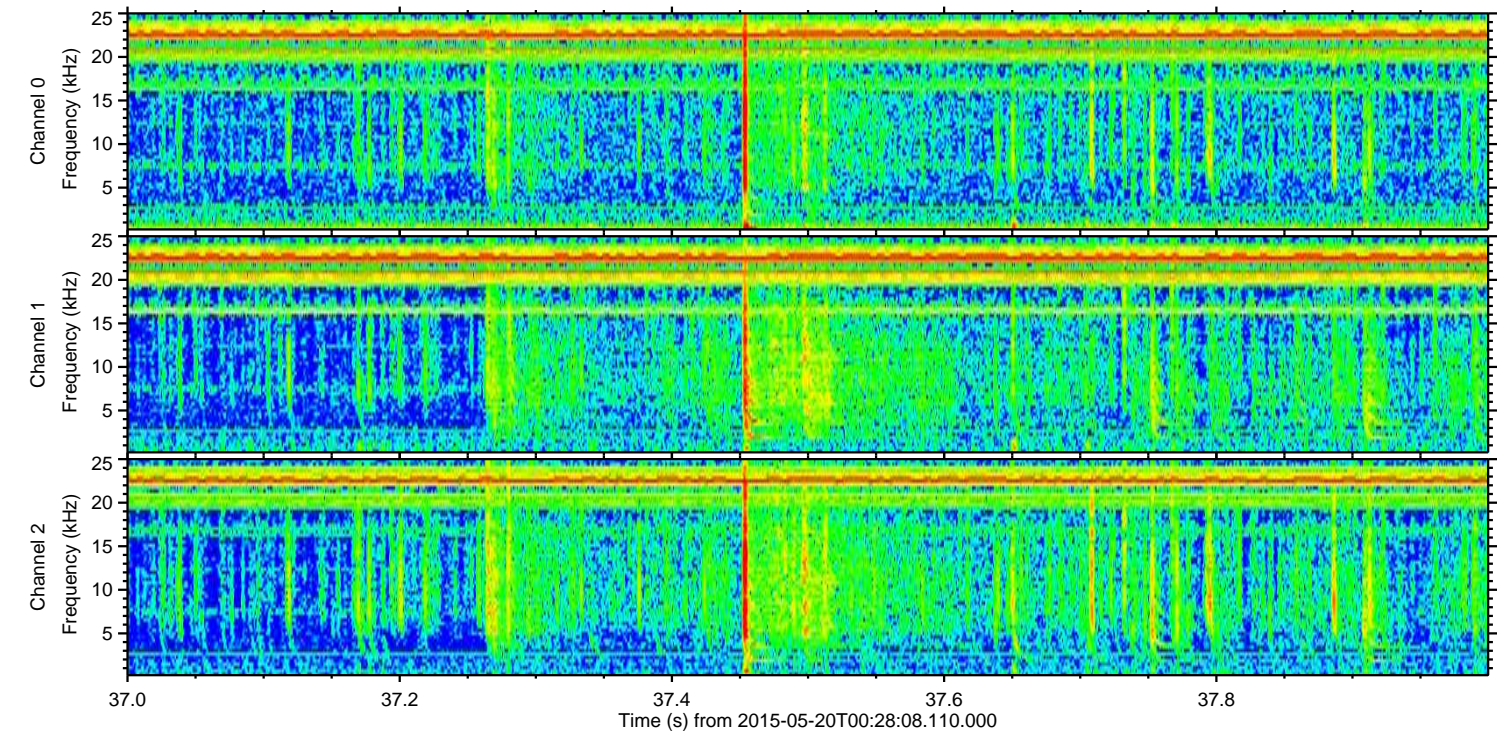
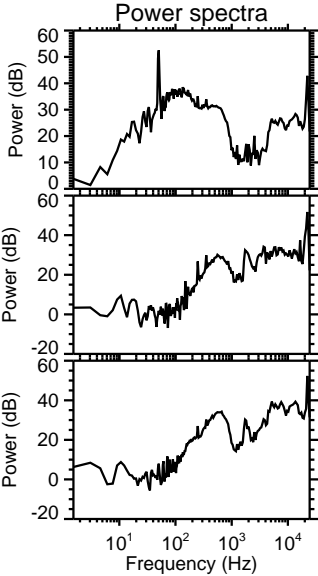
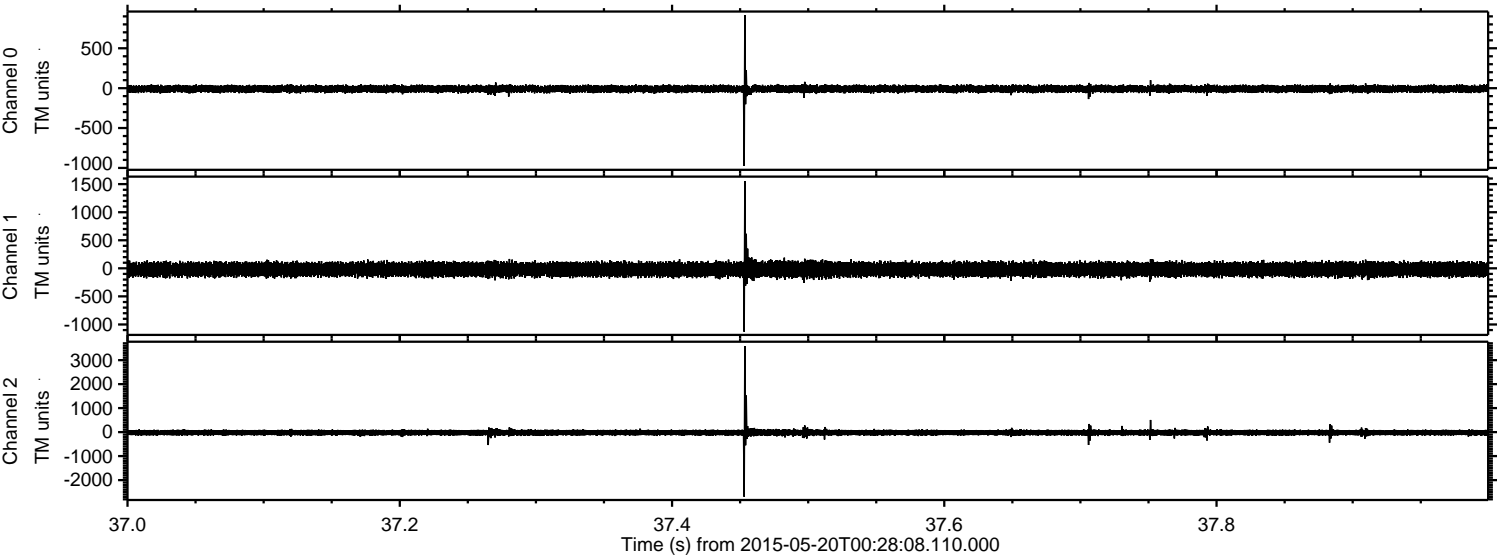

Processed Wed May 20 02:35:05 2015 by ELM ver.2012-10-06 from 001__elm20150520_002807__dat00.bin

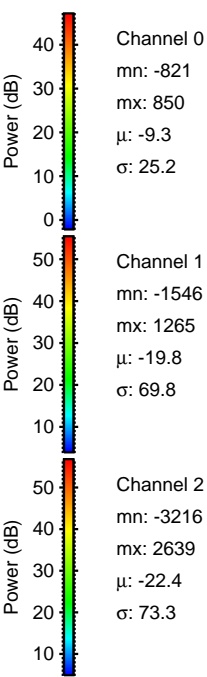
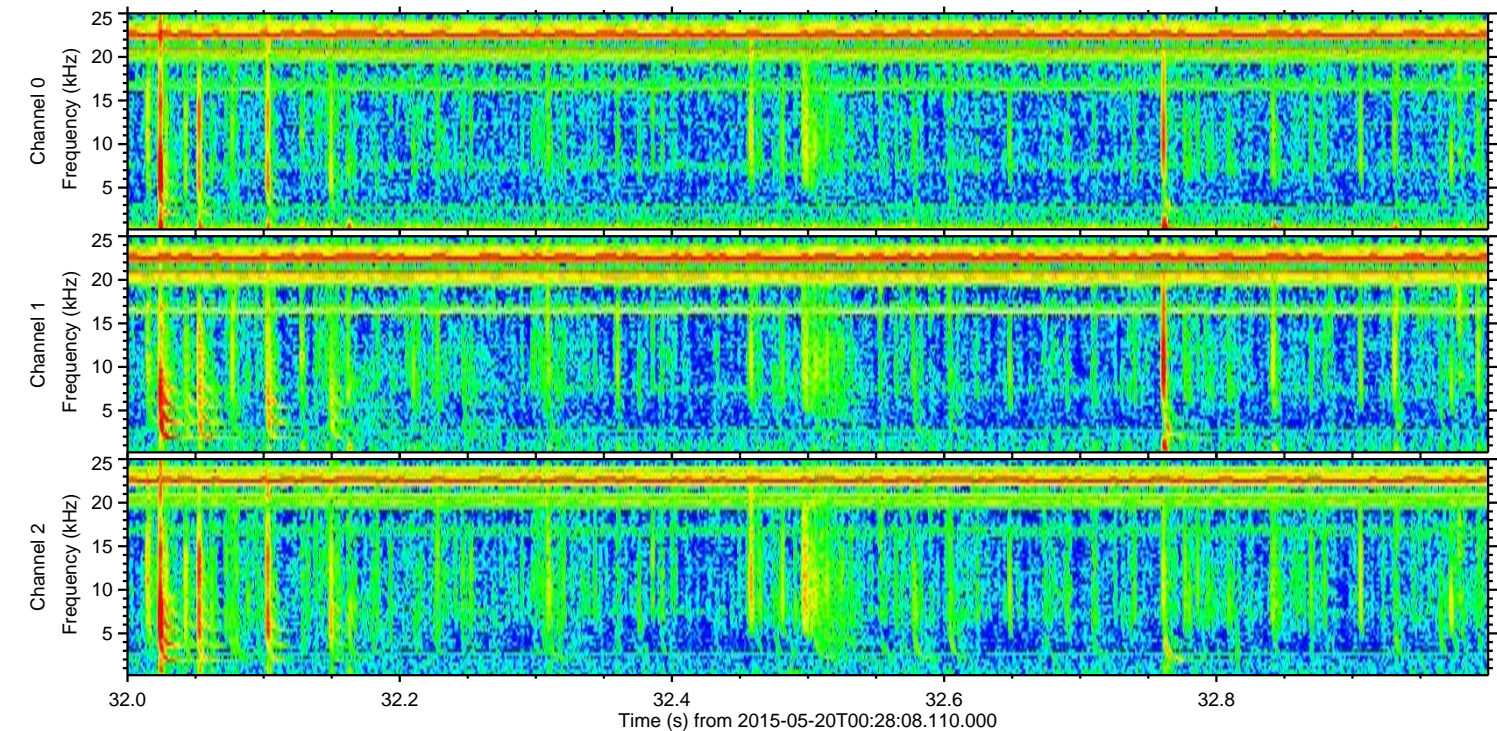
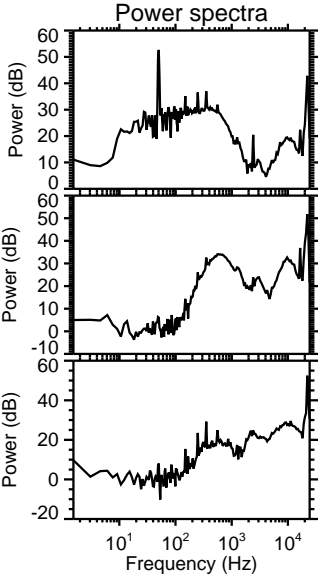
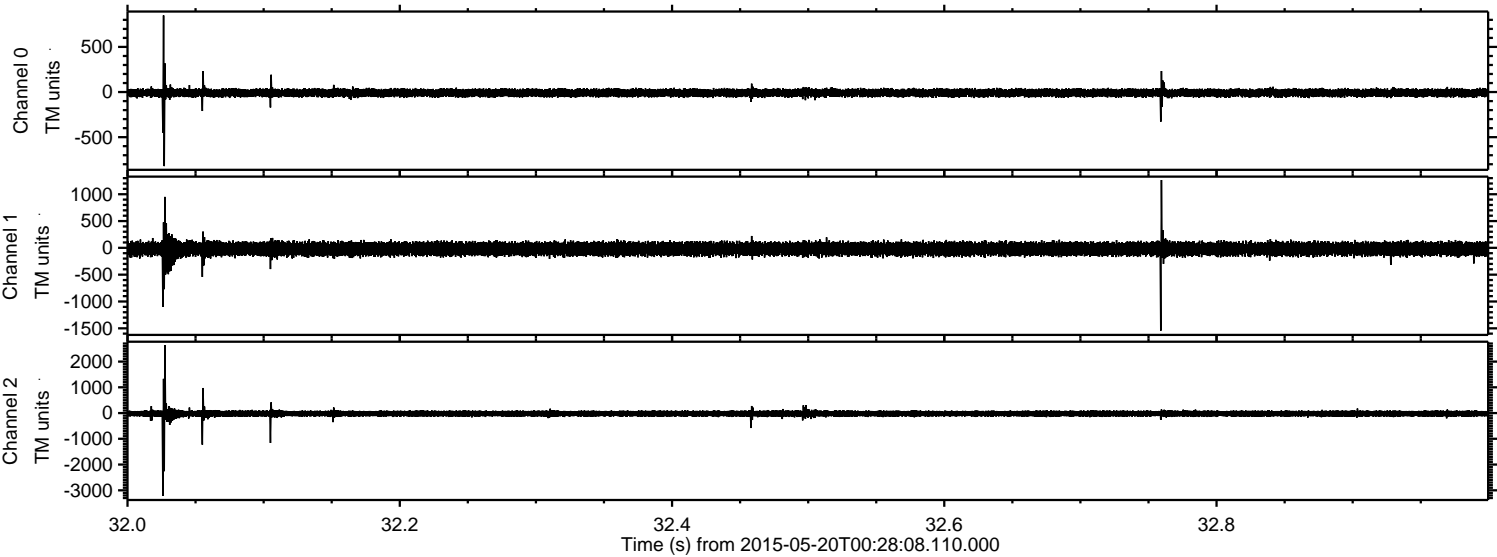

ELMAVAN 3D WAVEFORMS (Measured data sampled at 50 kHz) 49784 packets of 144 samples from 2015-05-20T00:28:08.110.000. Part 137/144

Processed Wed May 20 02:35:06 2015 by ELM ver.2012-10-06 from 001__elm20150520_002807__dat00.bin

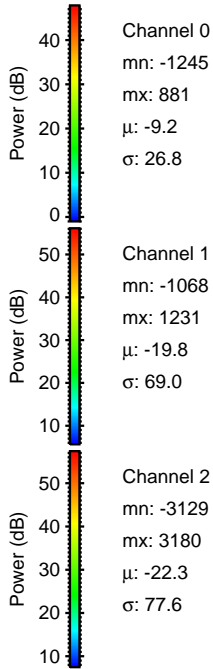
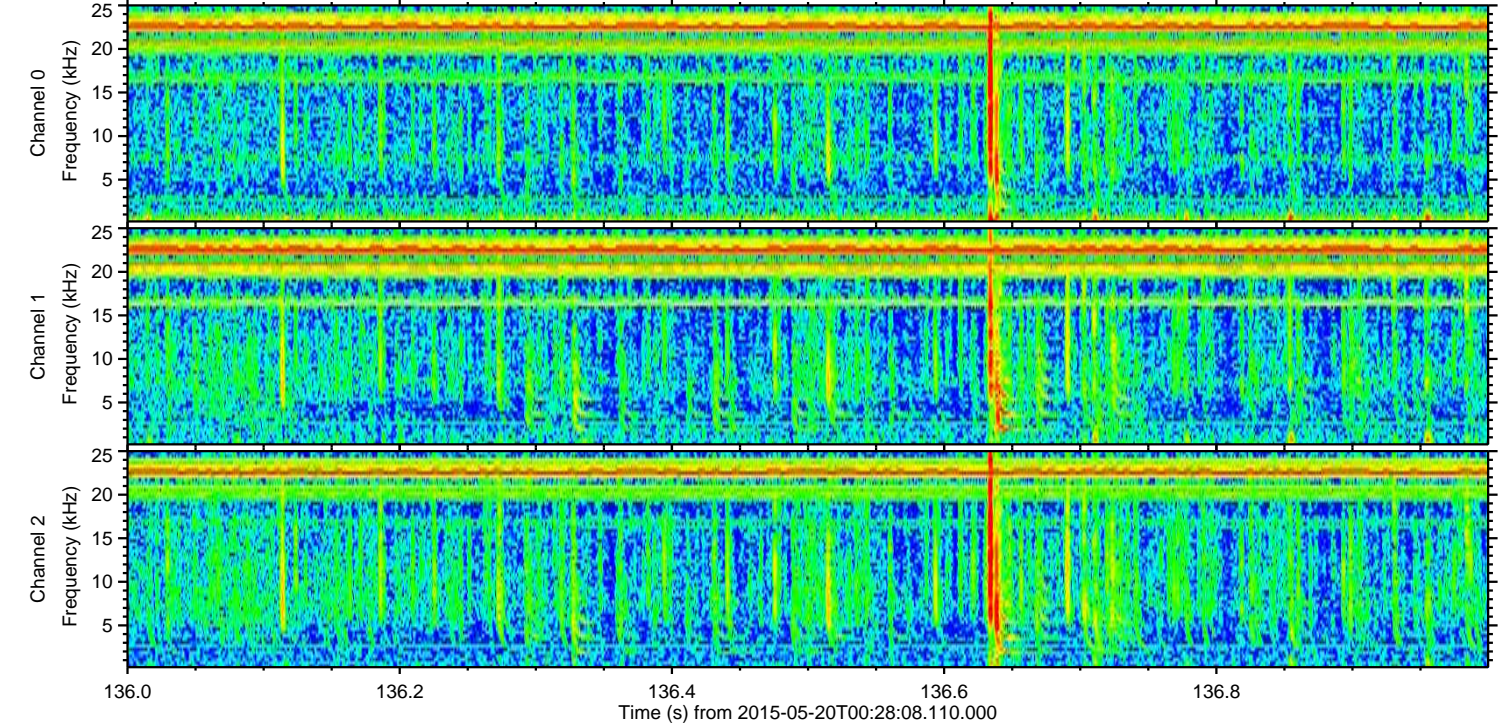
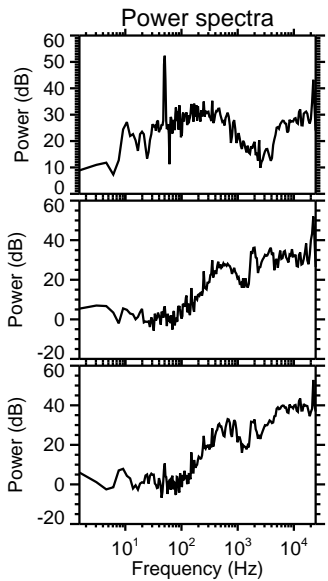
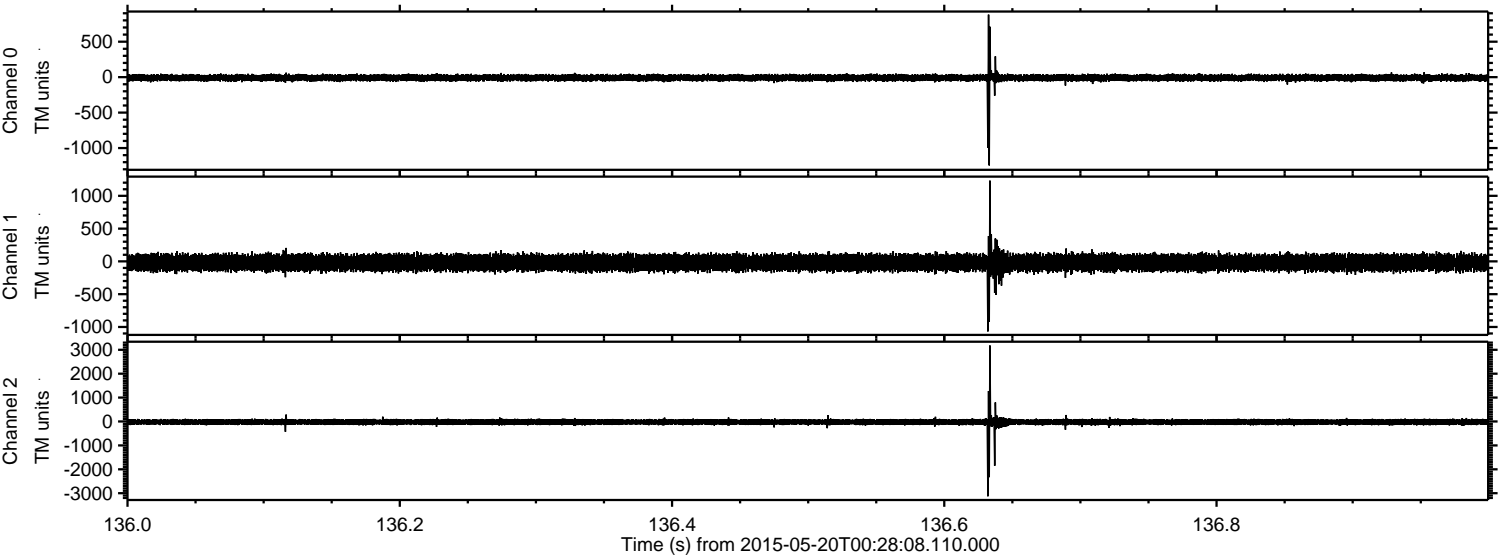

Processed Wed May 20 02:35:07 2015 by ELM ver.2012-10-06 from 001__elm20150520_002807__dat00.bin

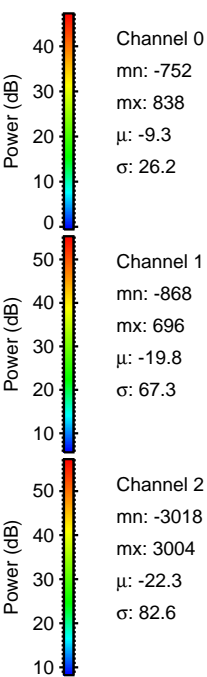
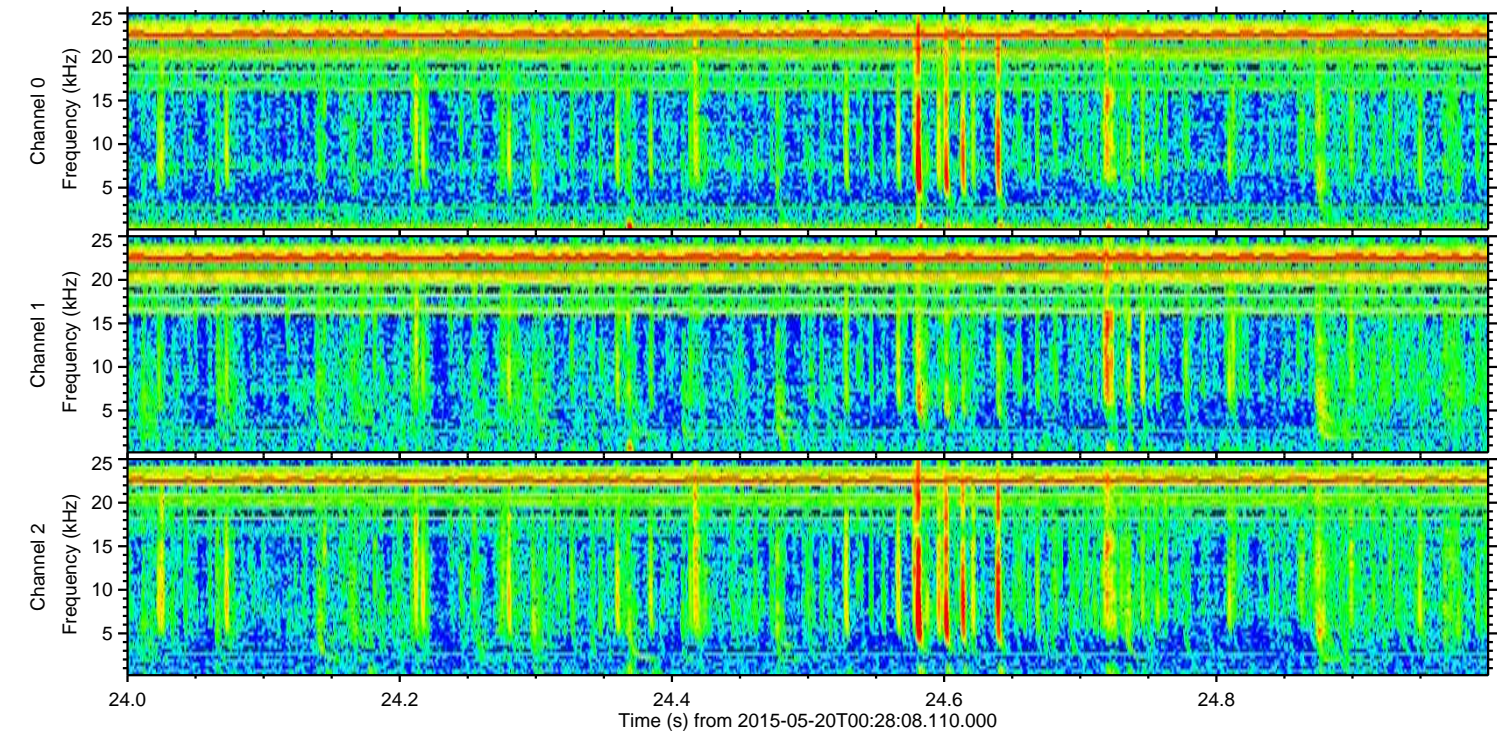
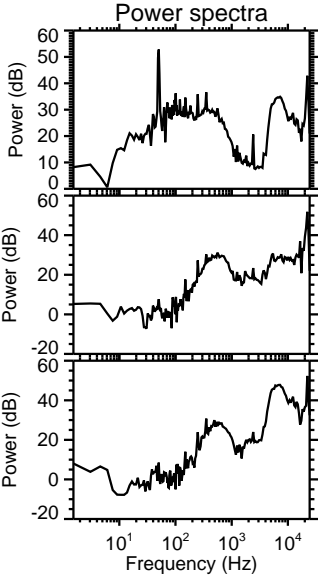
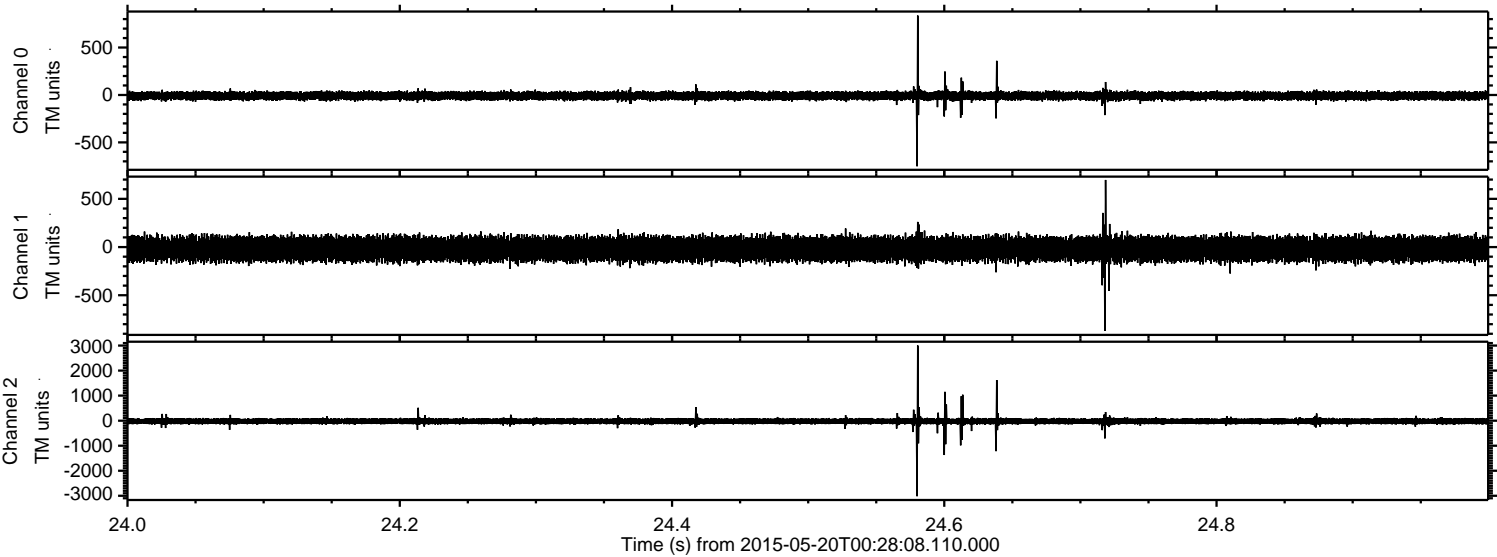

Processed Wed May 20 02:35:08 2015 by ELM ver.2012-10-06 from 001__elm20150520_002807__dat00.bin

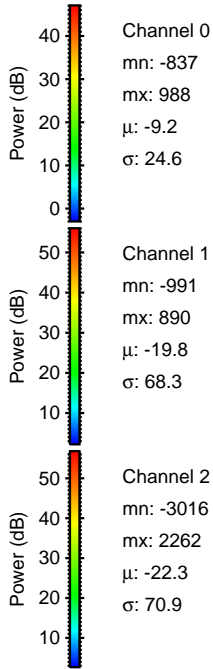
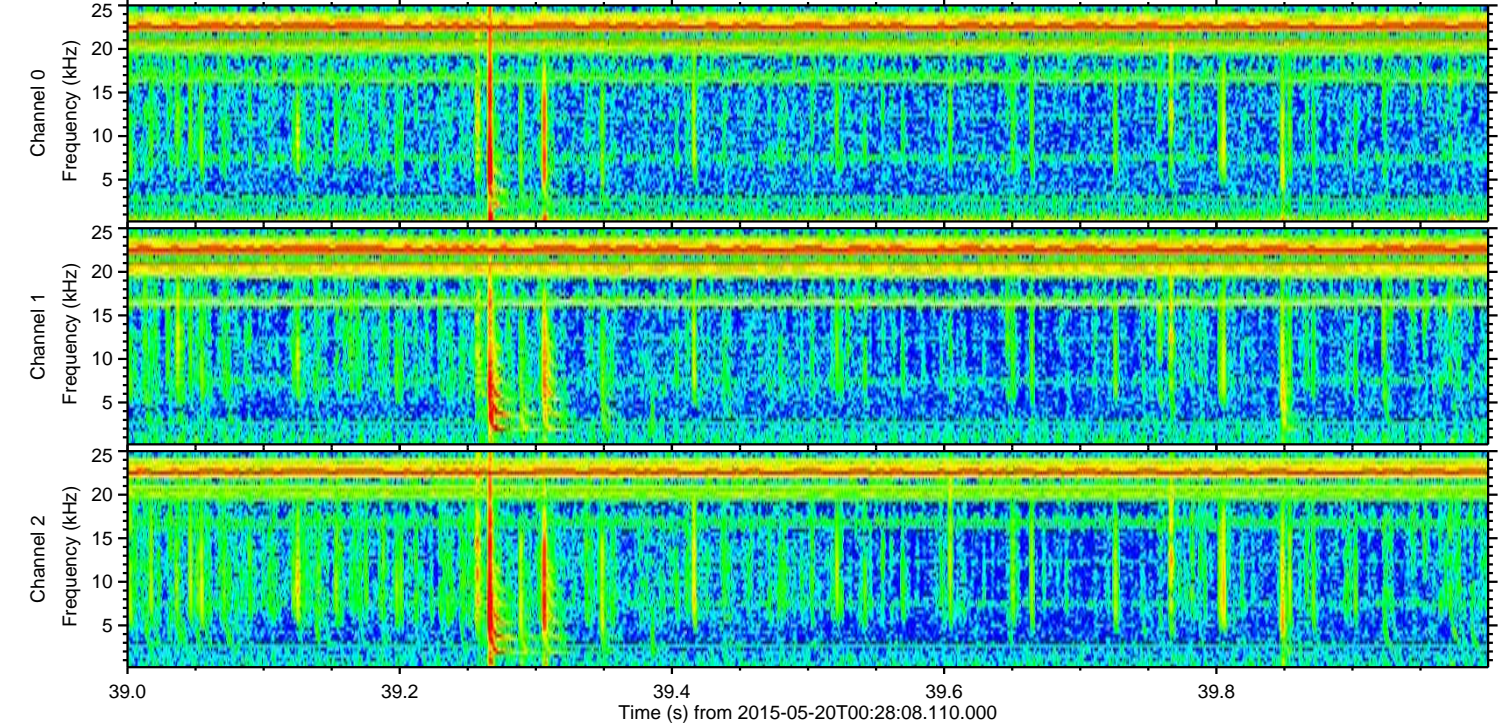
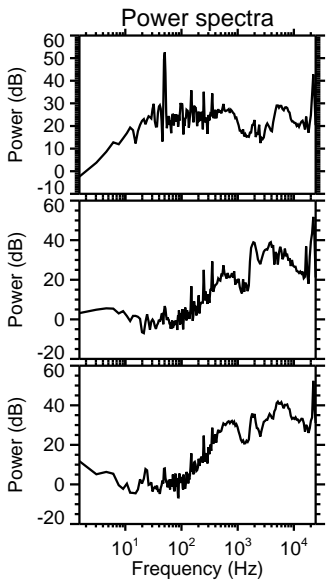
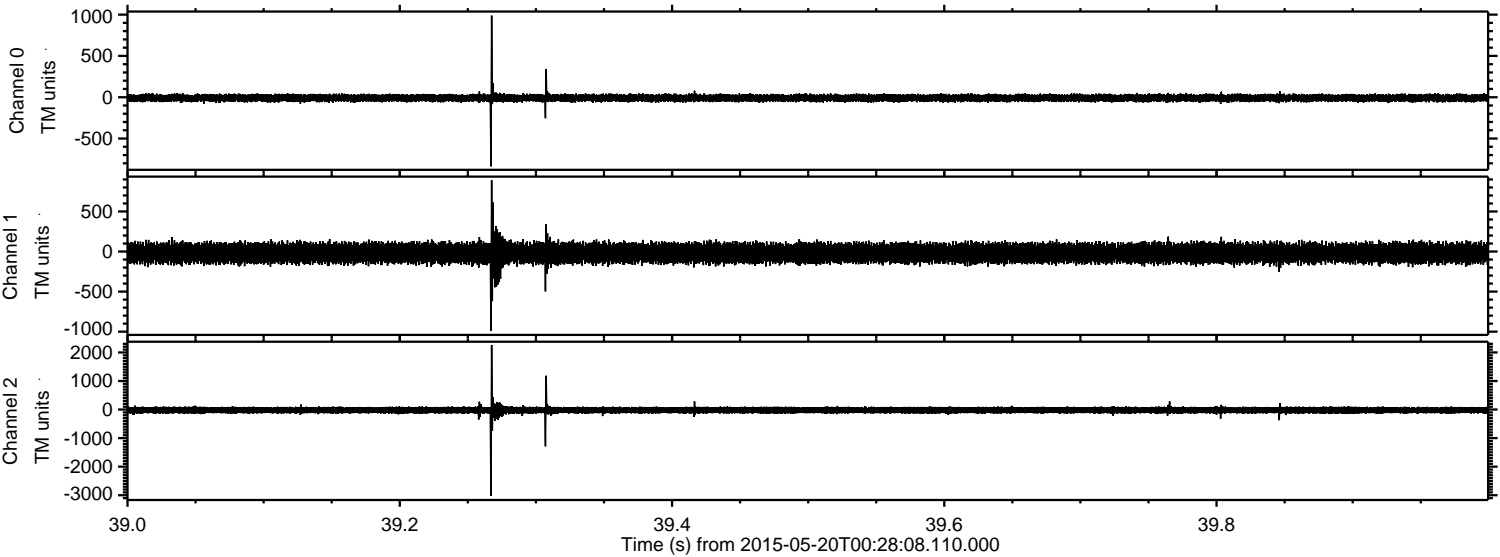

Channel 0
mn: -837
mx: 988
 μ : -9.2
 σ : 24.6

Channel 1
mn: -991
mx: 890
 μ : -19.8
 σ : 68.3

Channel 2
mn: -3016
mx: 2262
 μ : -22.3
 σ : 70.9

