

ELMAVAN 3D WAVEFORMS (Measured data sampled at 50 kHz) 49784 packets of 144 samples from 2015-05-19T21:28:02.035.999.

Processed Tue May 19 23:34:50 2015 by ELM ver.2012-10-06 from 001__elm20150519_212801__dat00.bin

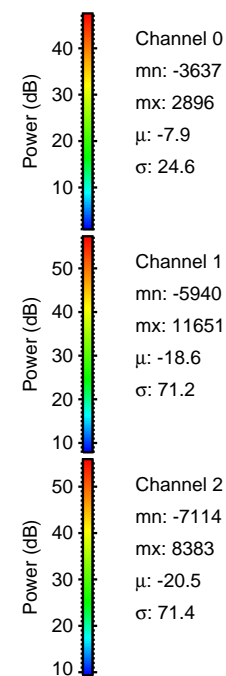

Processed Tue May 19 23:35:01 2015 by ELM ver.2012-10-06 from 001__elm20150519_212801__dat00.bin

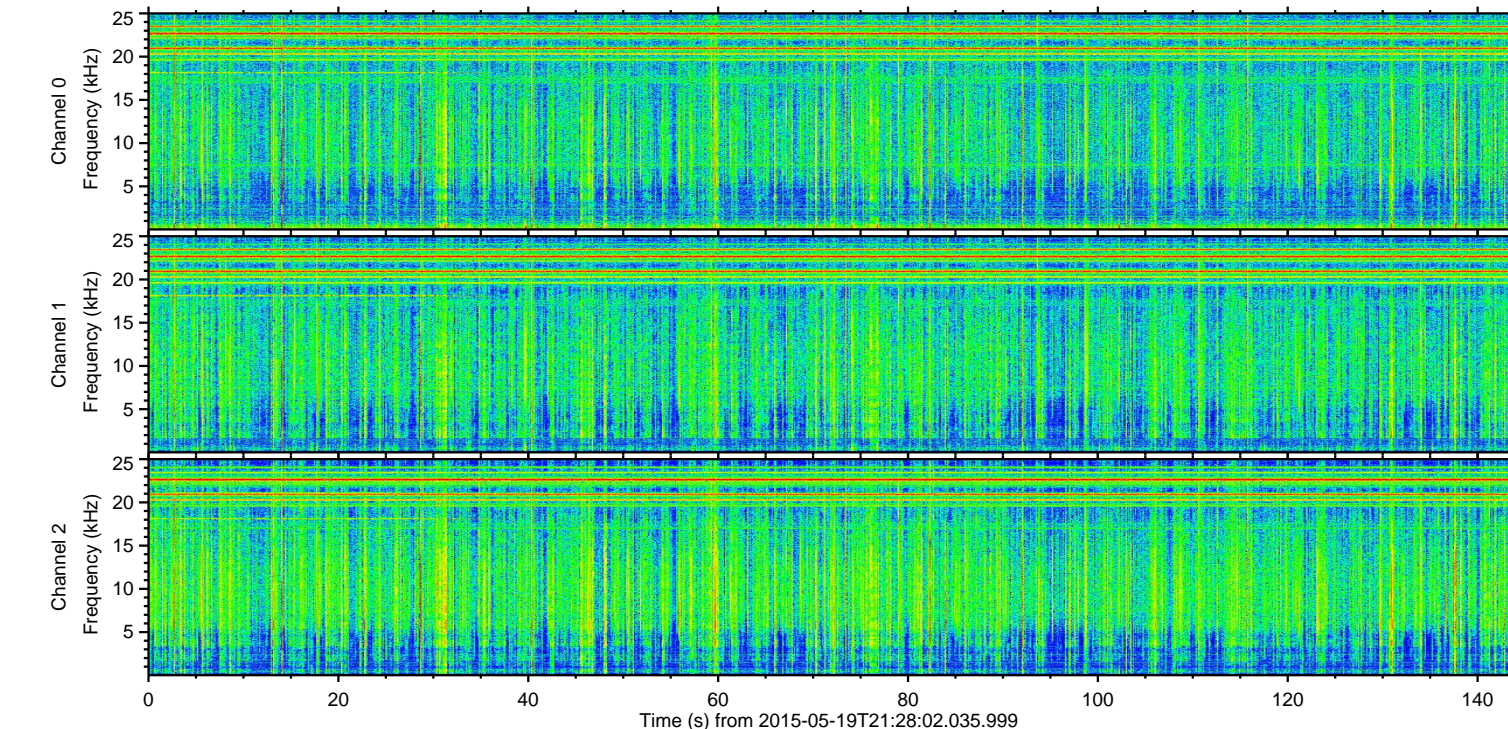
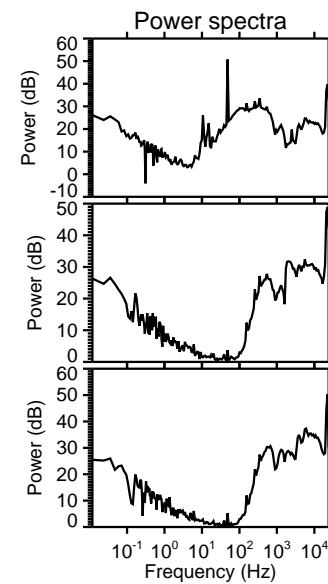
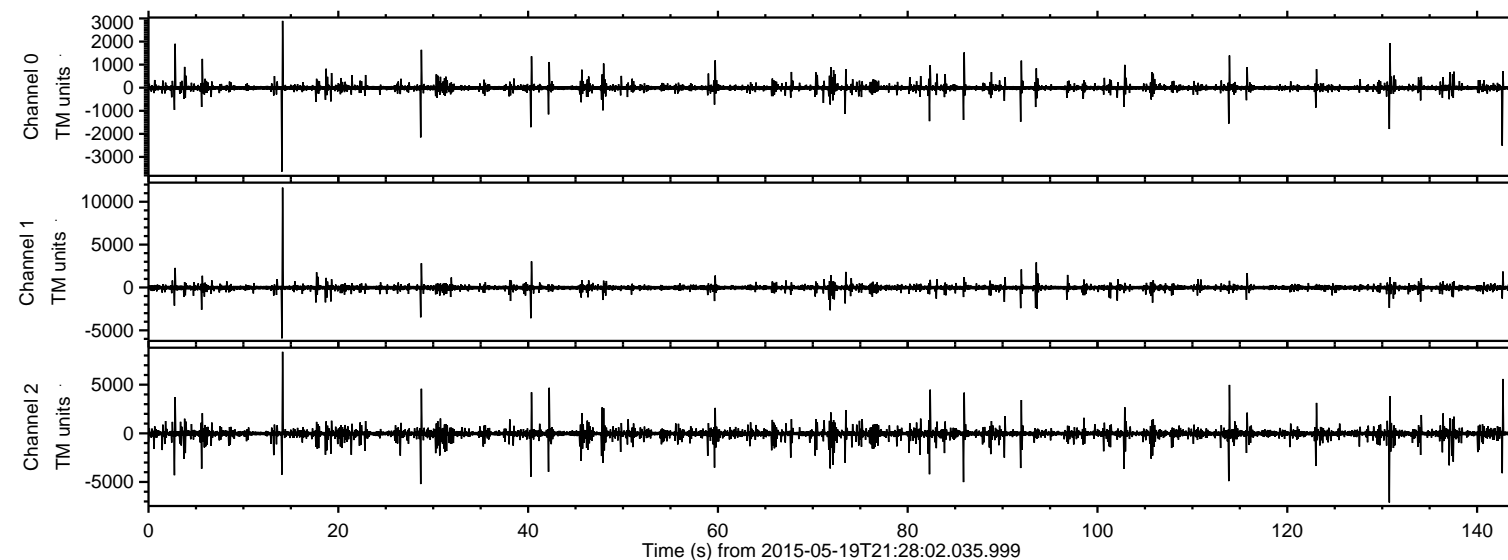
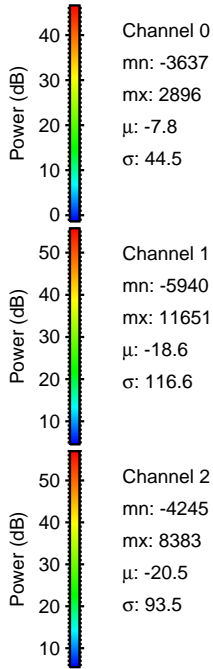
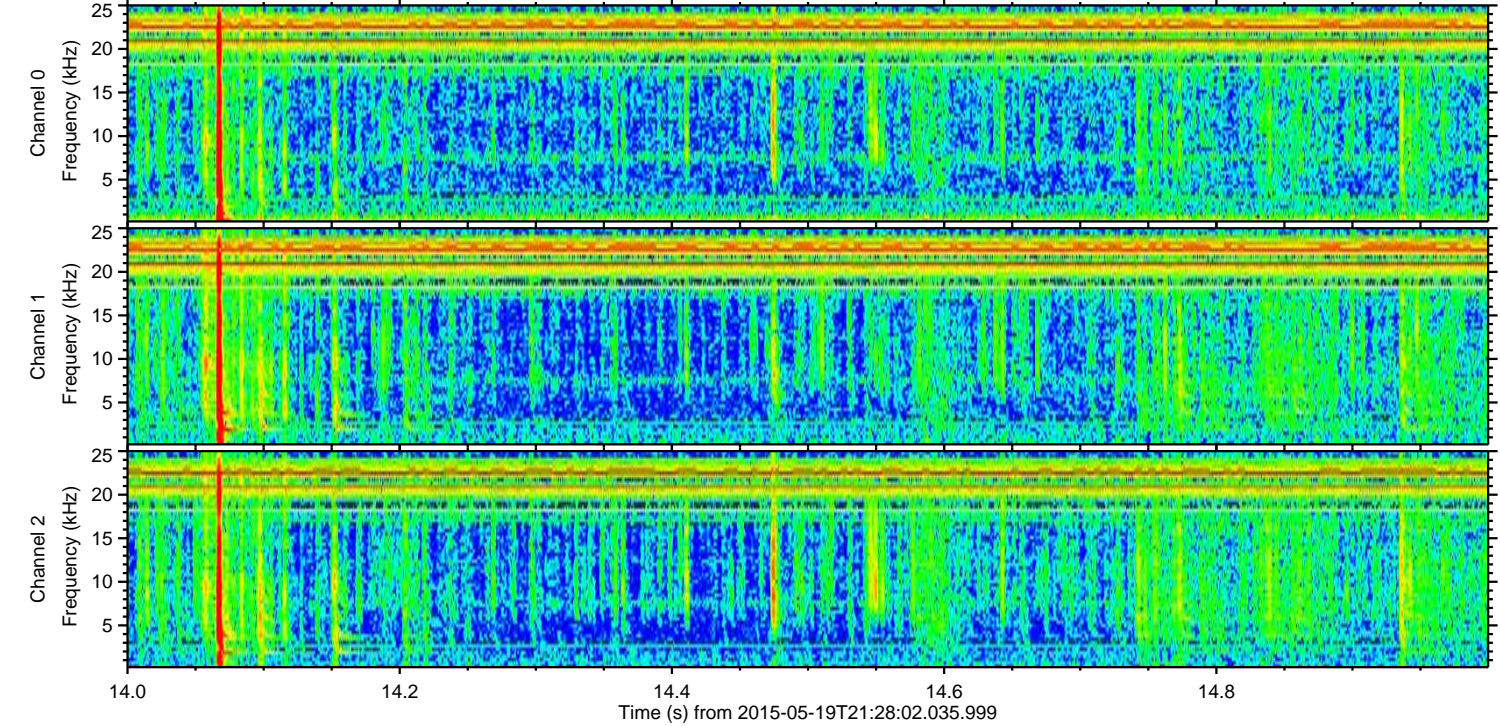
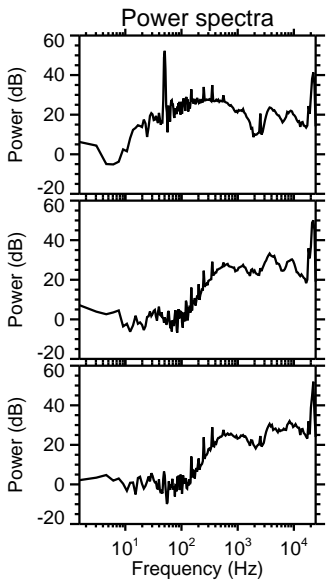
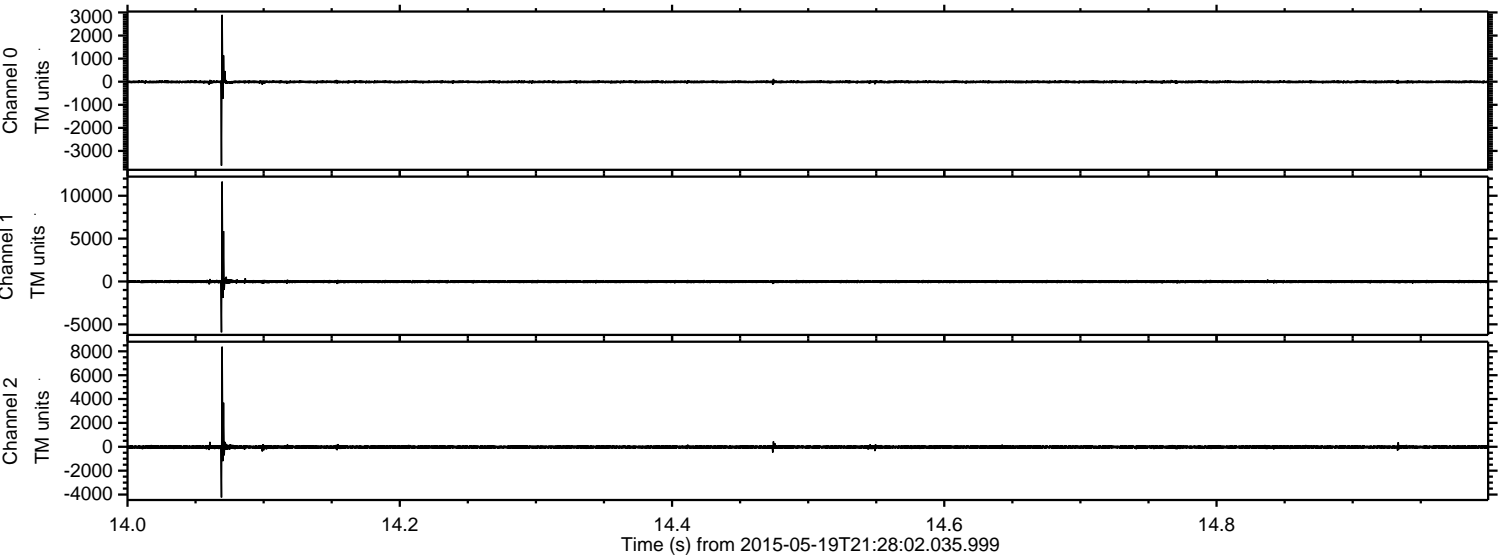

ELMAVAN 3D WAVEFORMS (Measured data sampled at 50 kHz) 49784 packets of 144 samples from 2015-05-19T21:28:02.035.999. Part 131/144

Processed Tue May 19 23:35:02 2015 by ELM ver.2012-10-06 from 001__elm20150519_212801__dat00.bin

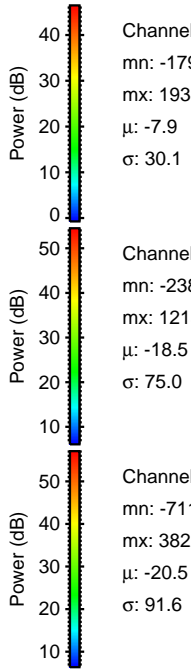
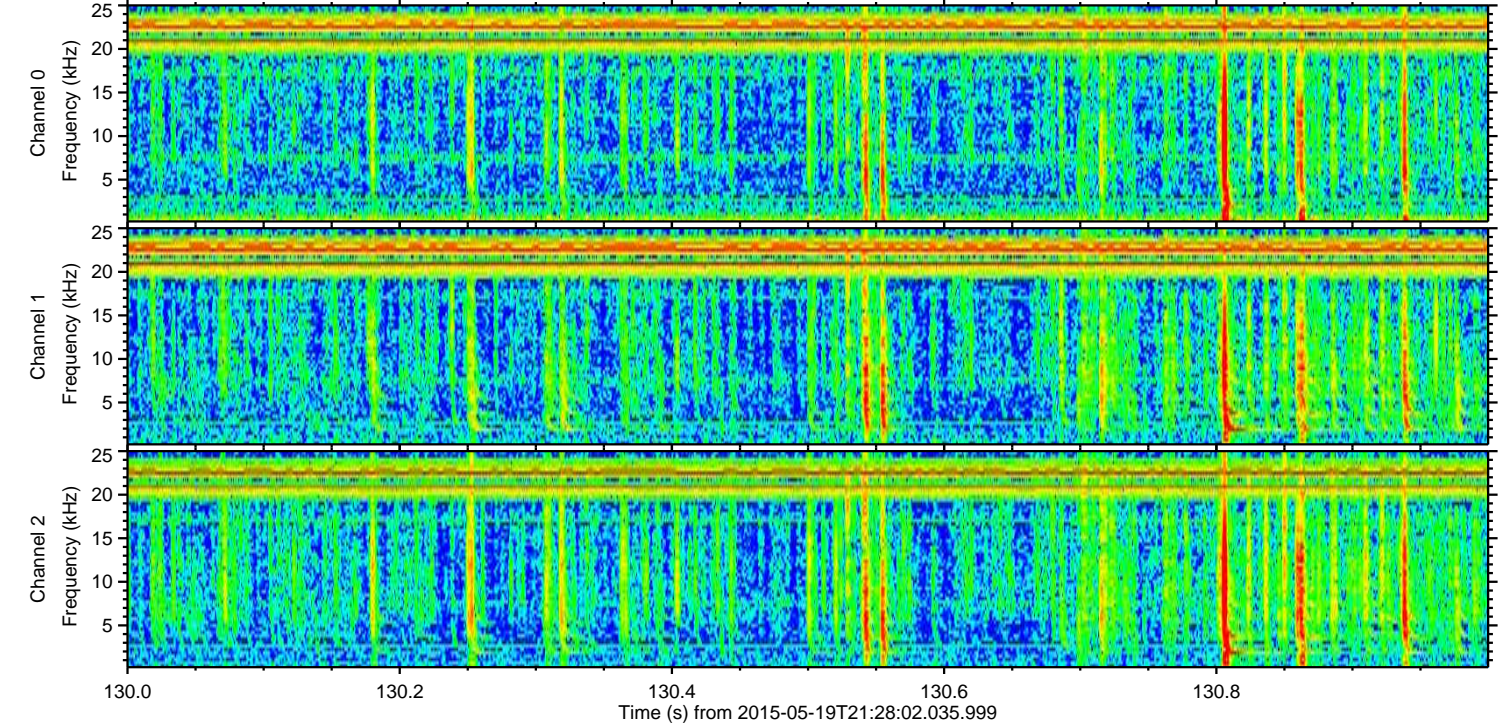
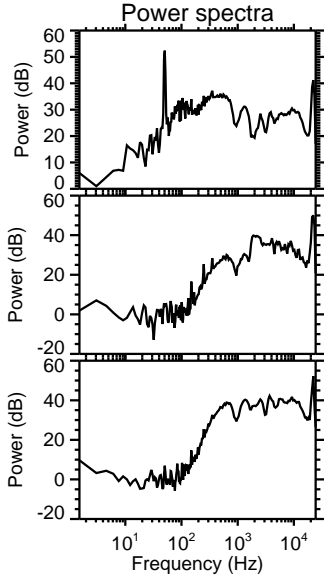
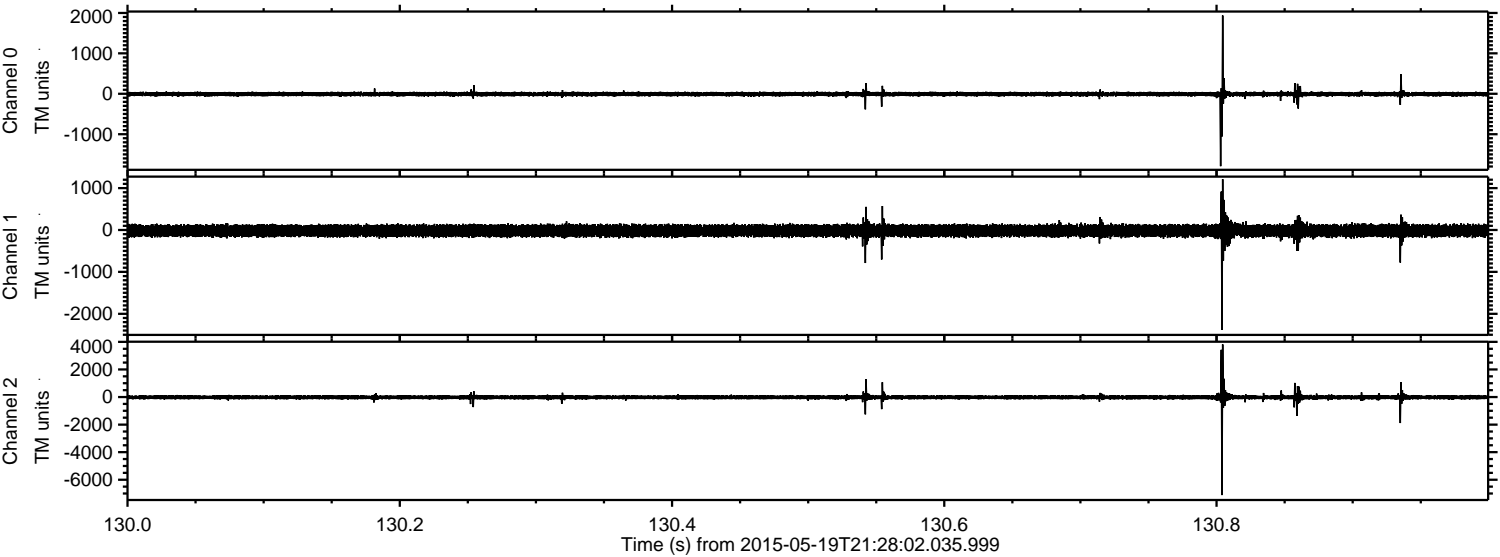

ELMAVAN 3D WAVEFORMS (Measured data sampled at 50 kHz) 49784 packets of 144 samples from 2015-05-19T21:28:02.035.999. Part 143/144

Processed Tue May 19 23:35:03 2015 by ELM ver.2012-10-06 from 001__elm20150519_212801__dat00.bin

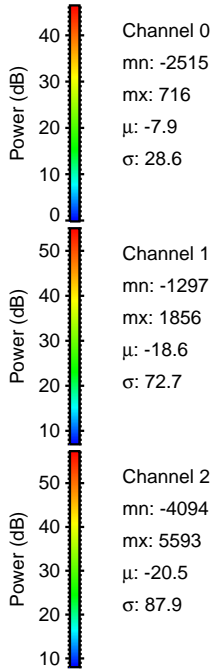
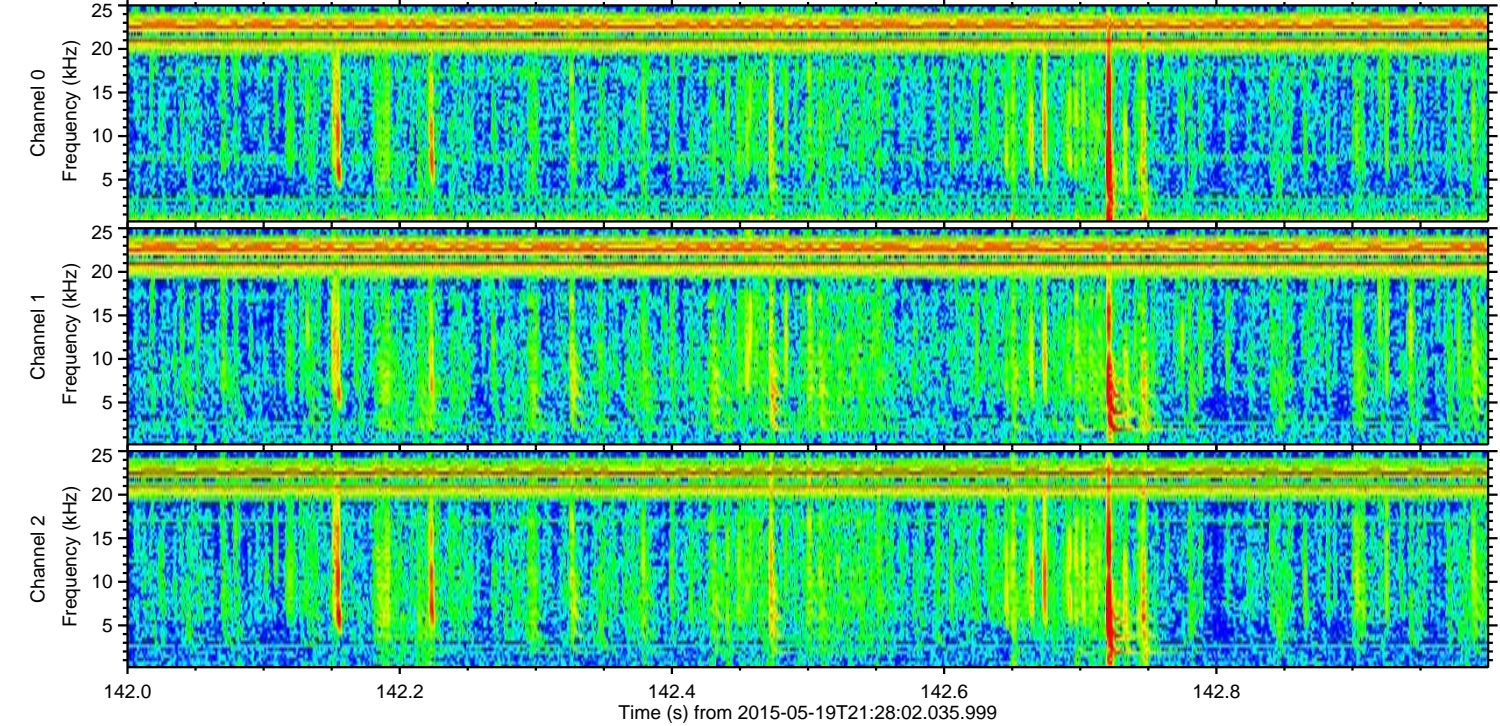
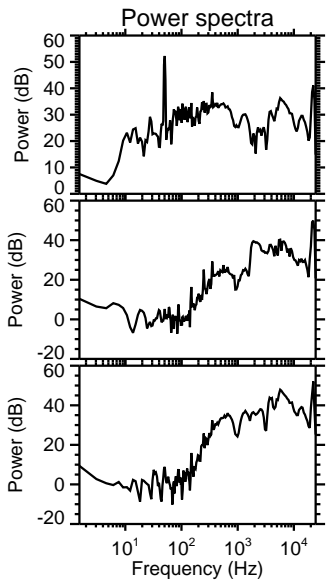
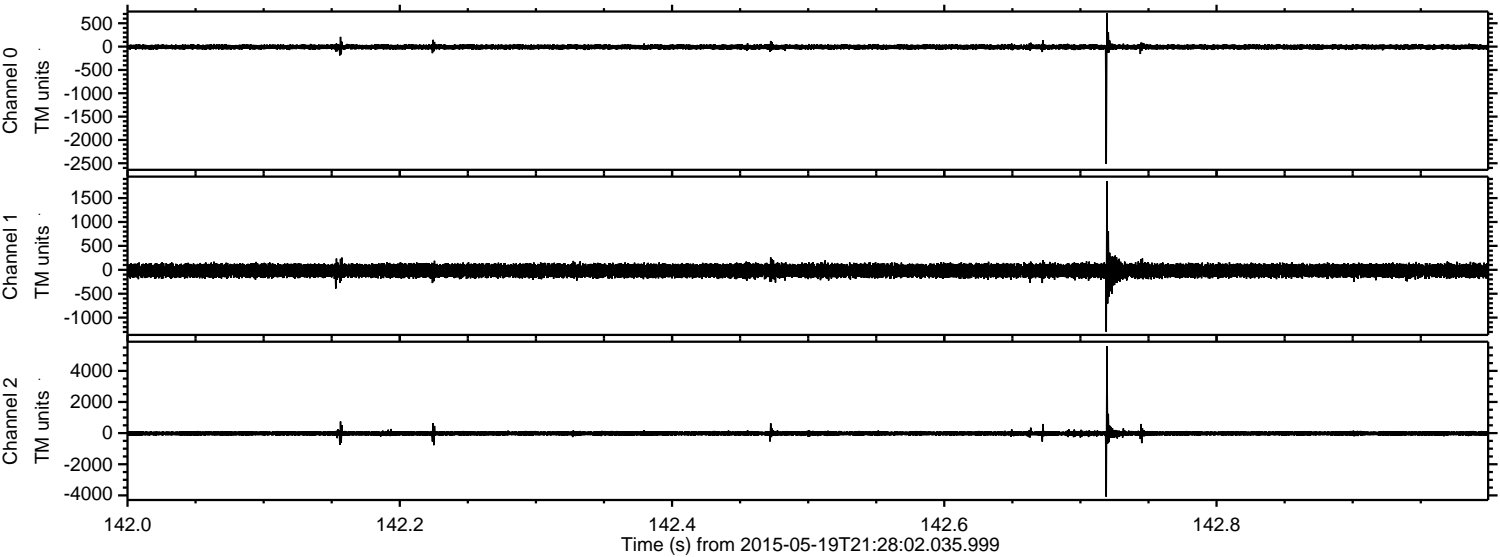

Processed Tue May 19 23:35:04 2015 by ELM ver.2012-10-06 from 001__elm20150519_212801__dat00.bin

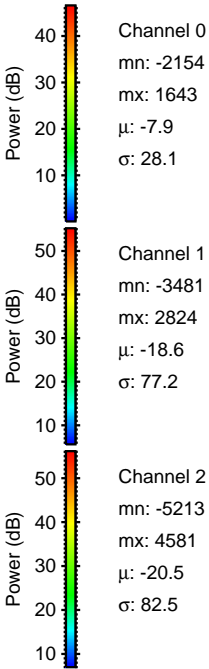
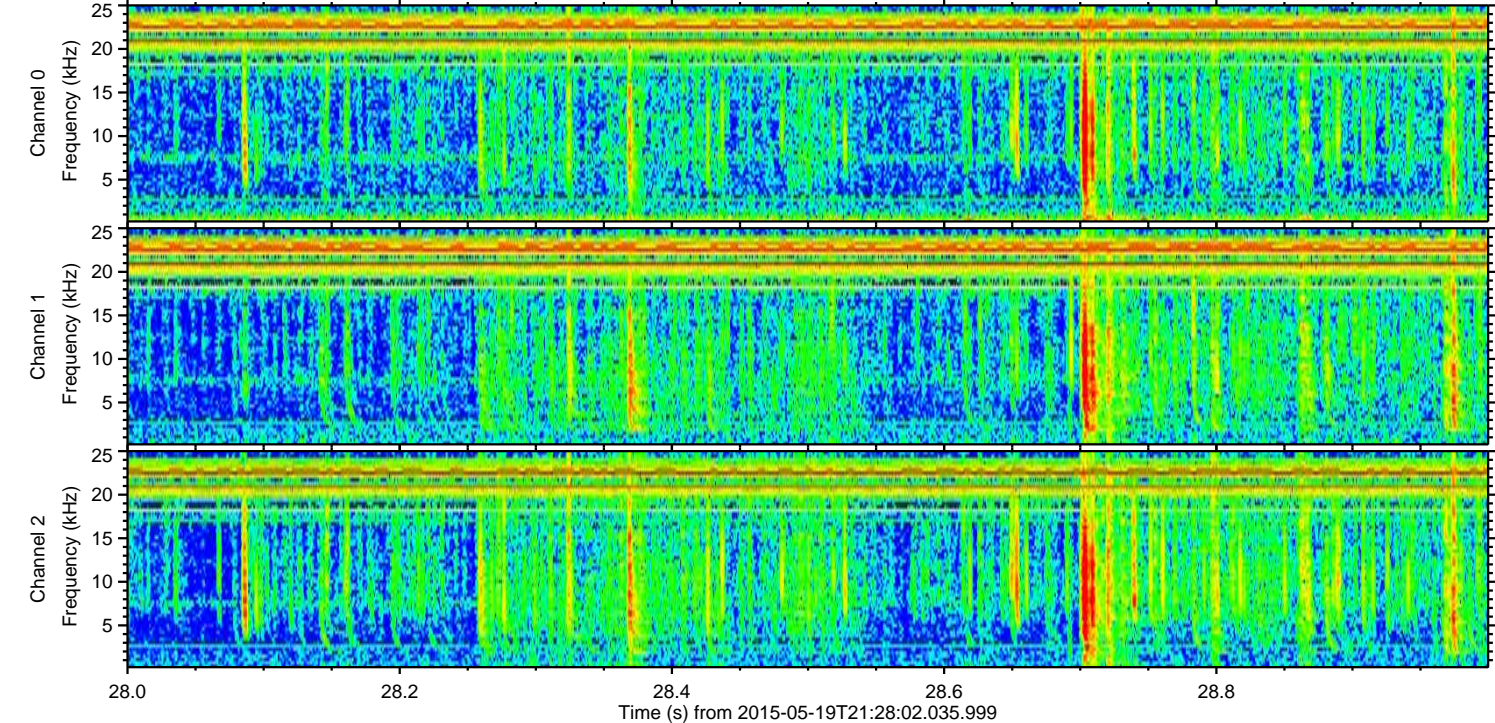
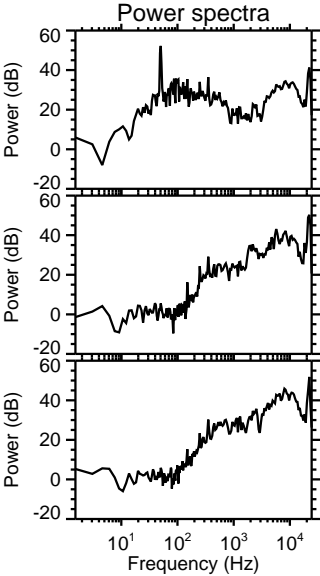
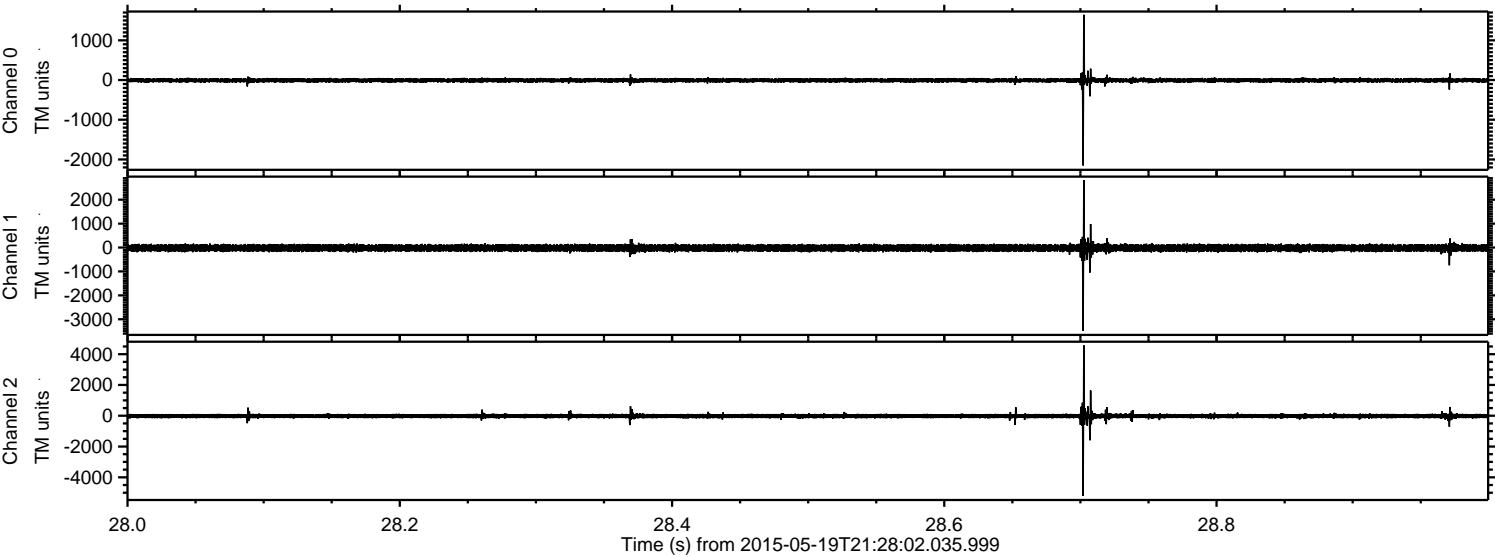

Processed Tue May 19 23:35:05 2015 by ELM ver.2012-10-06 from 001__elm20150519_212801__dat00.bin

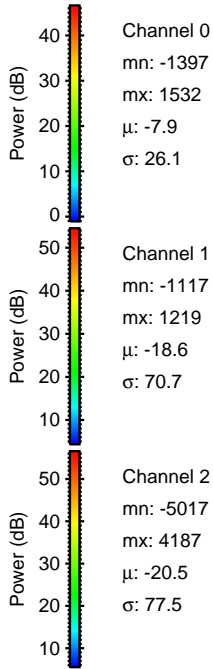
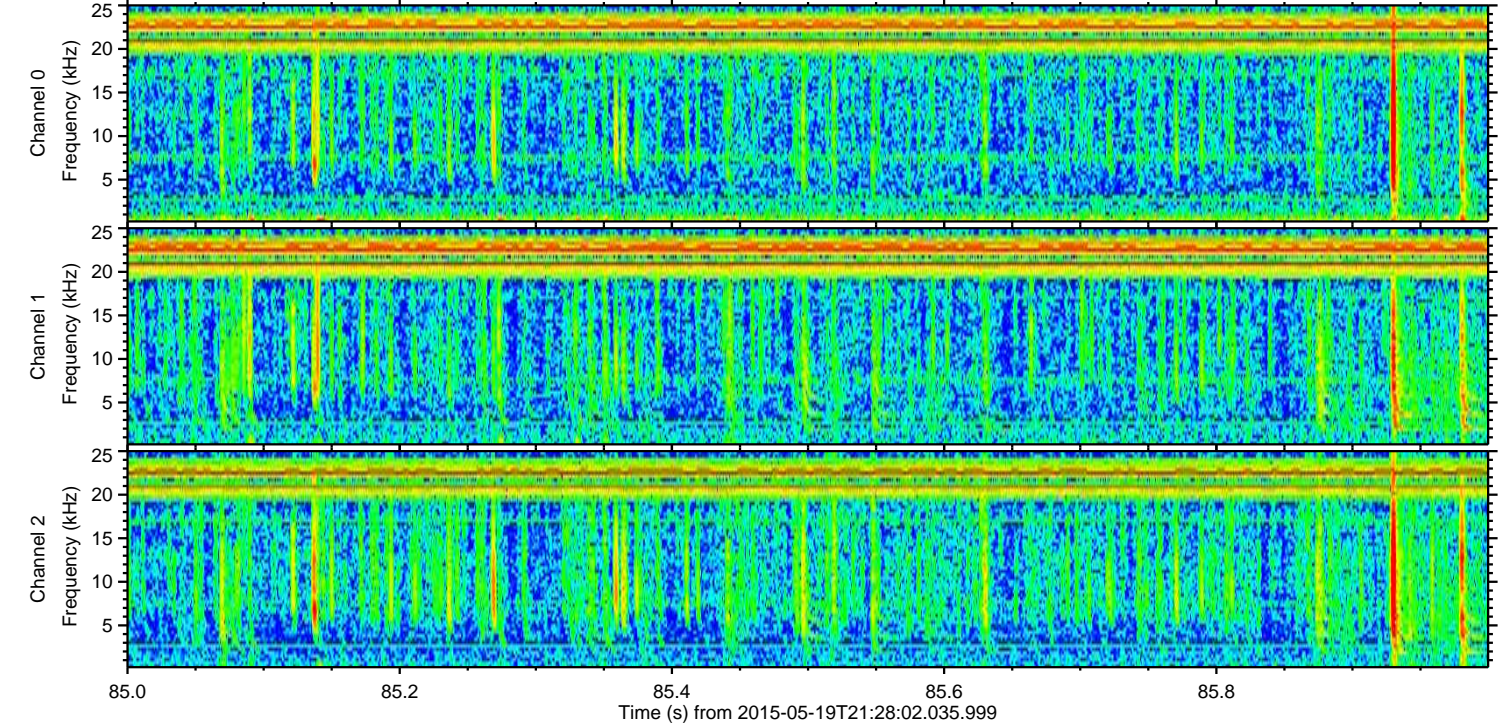
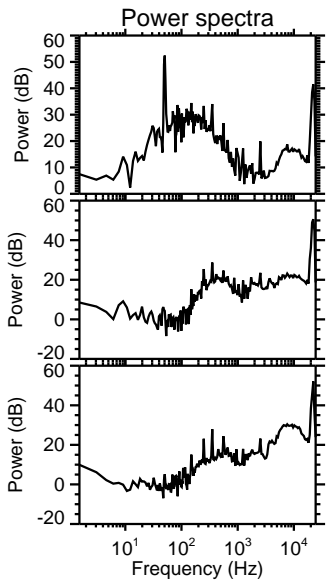
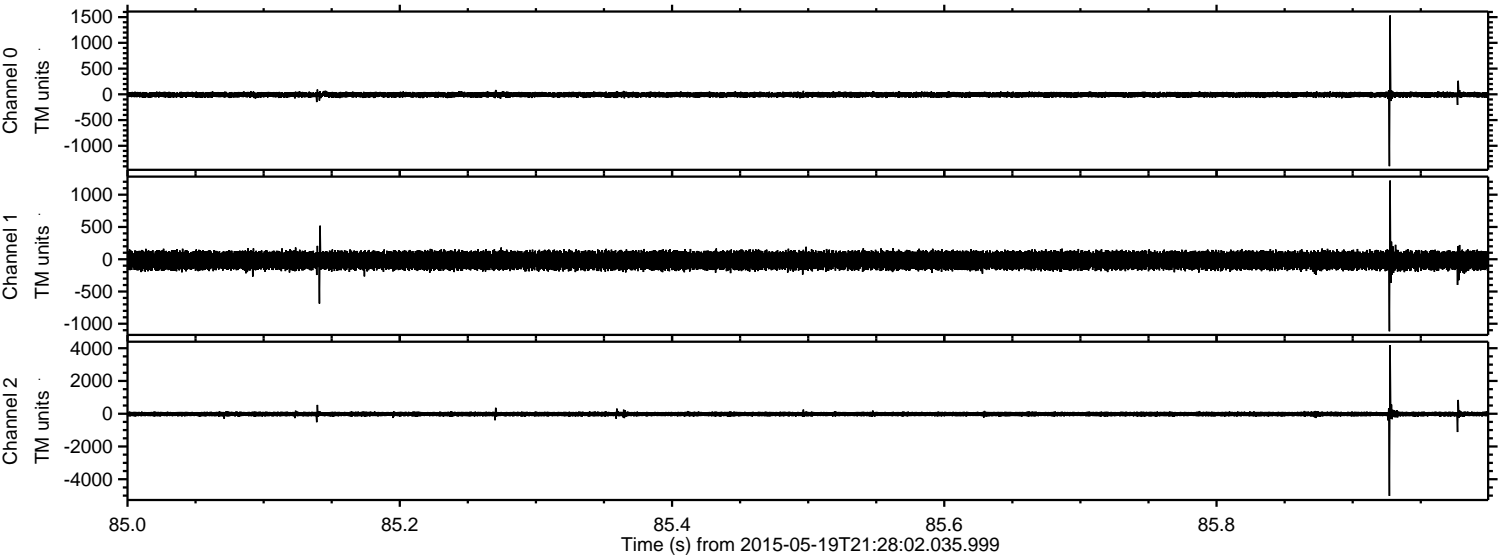

ELMAVAN 3D WAVEFORMS (Measured data sampled at 50 kHz) 49784 packets of 144 samples from 2015-05-19T21:28:02.035.999. Part 114/144

Processed Tue May 19 23:35:06 2015 by ELM ver.2012-10-06 from 001__elm20150519_212801__dat00.bin

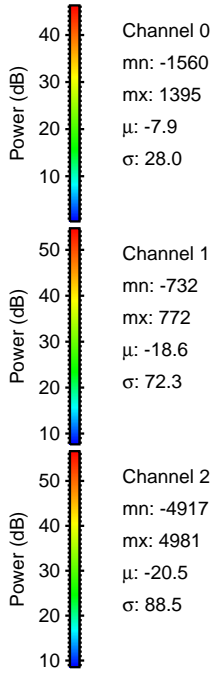
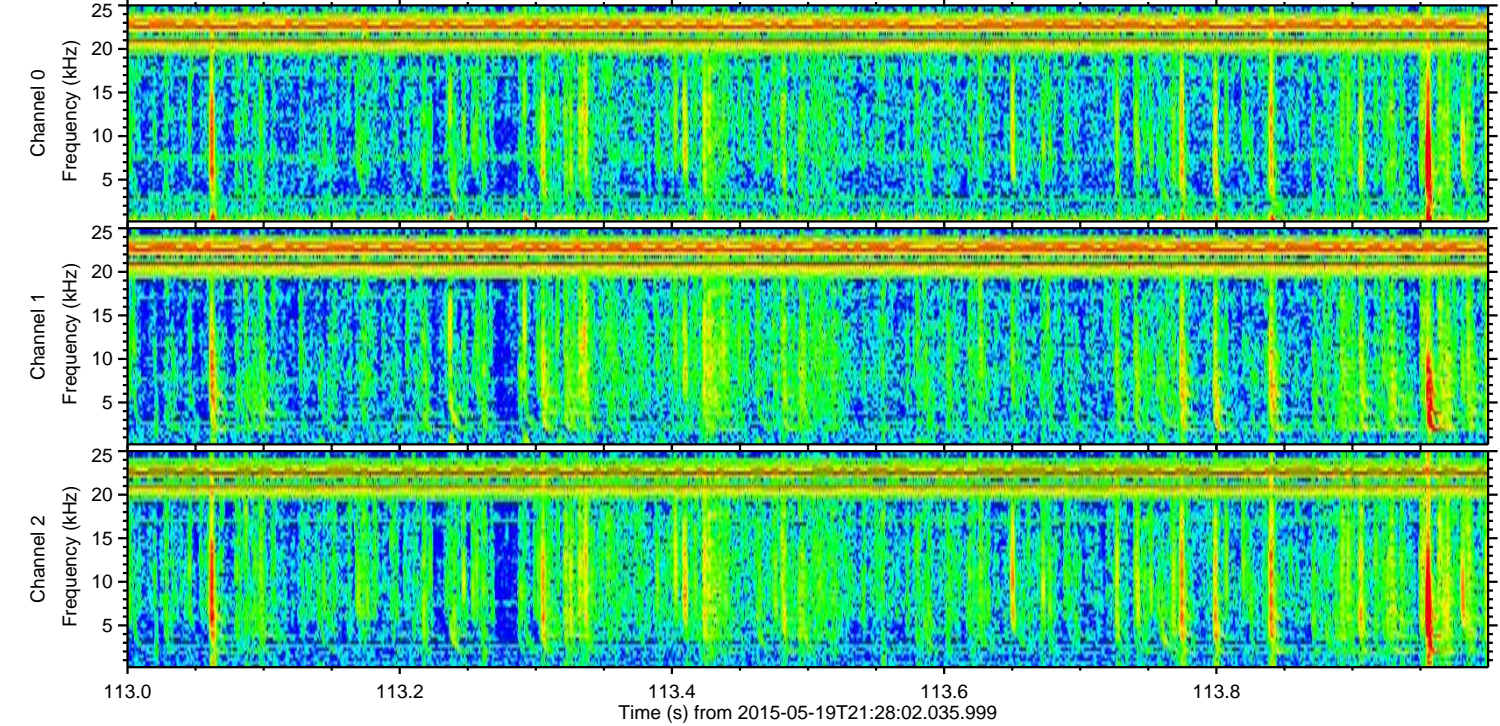
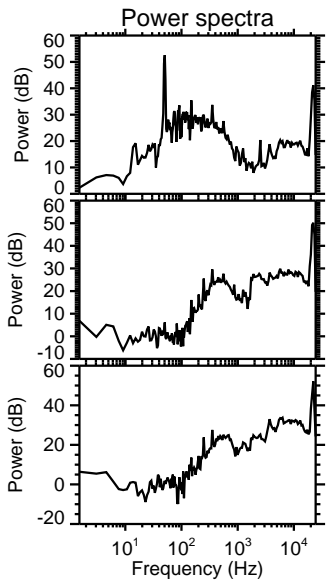
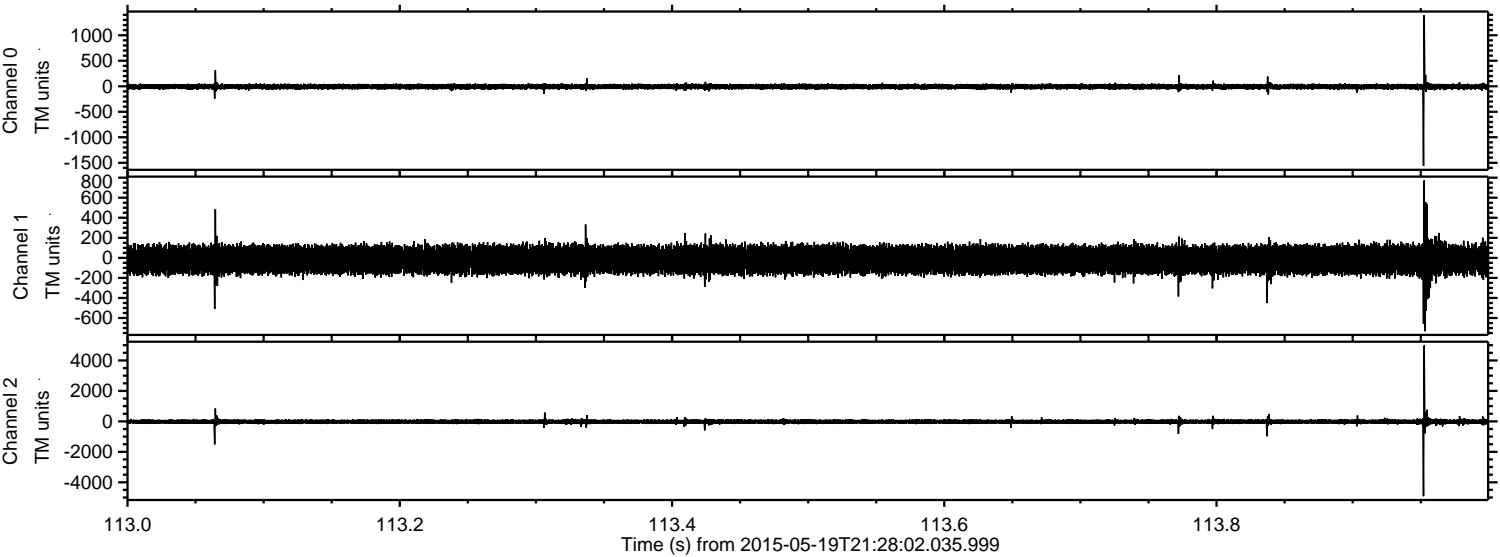

Processed Tue May 19 23:35:07 2015 by ELM ver.2012-10-06 from 001__elm20150519_212801__dat00.bin

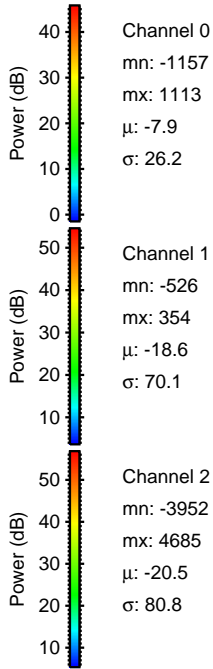
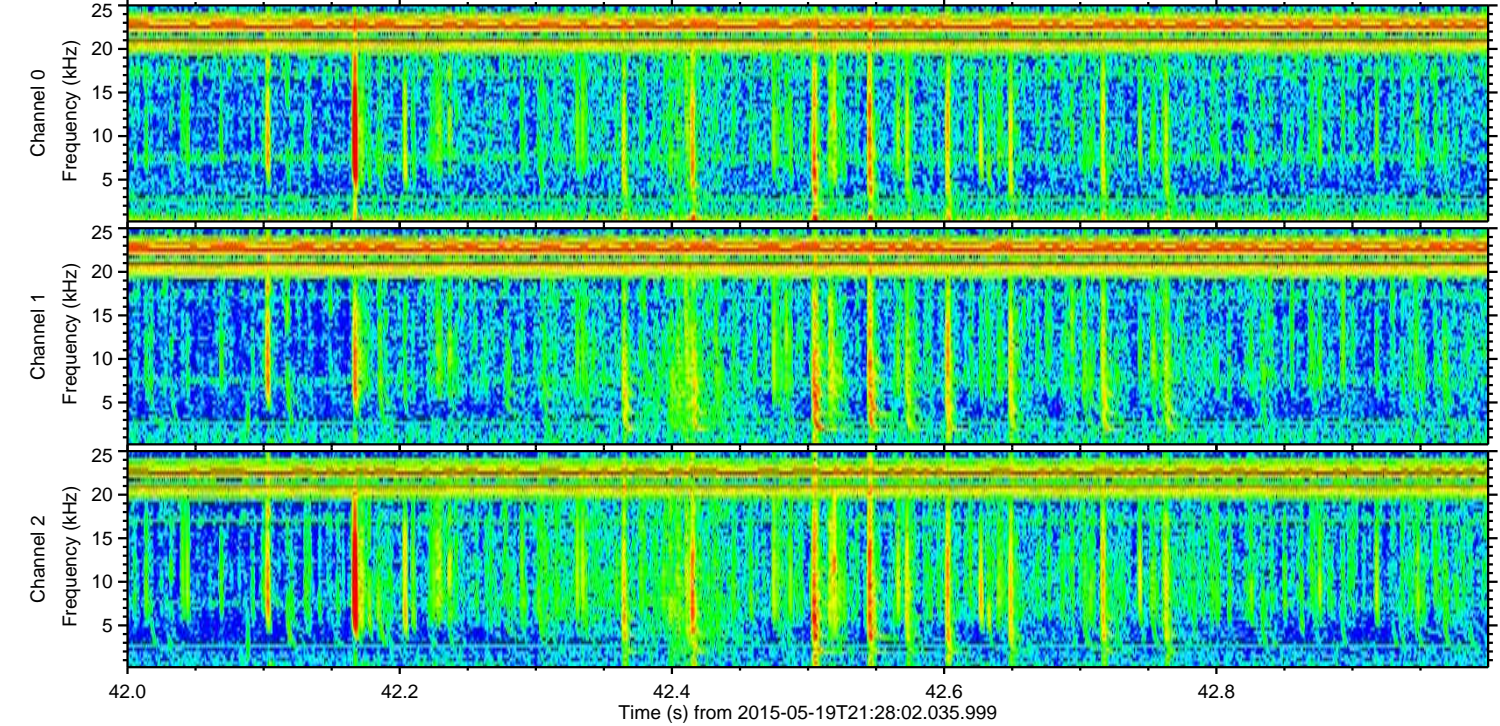
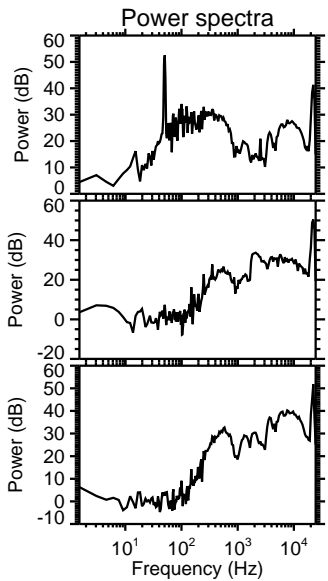
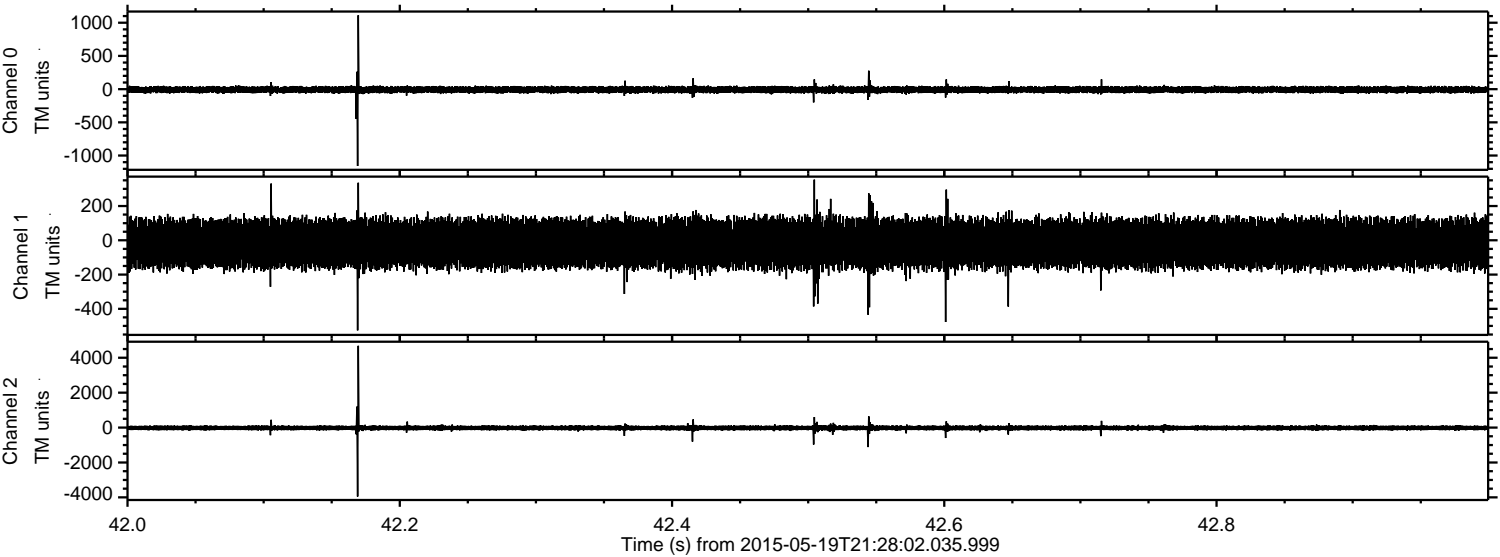

Processed Tue May 19 23:35:08 2015 by ELM ver.2012-10-06 from 001__elm20150519_212801__dat00.bin

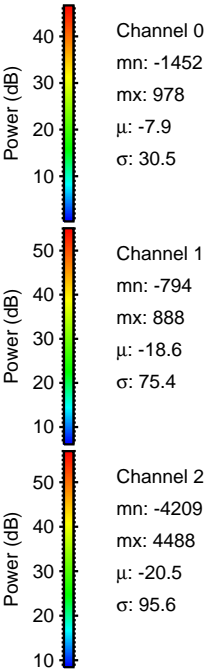
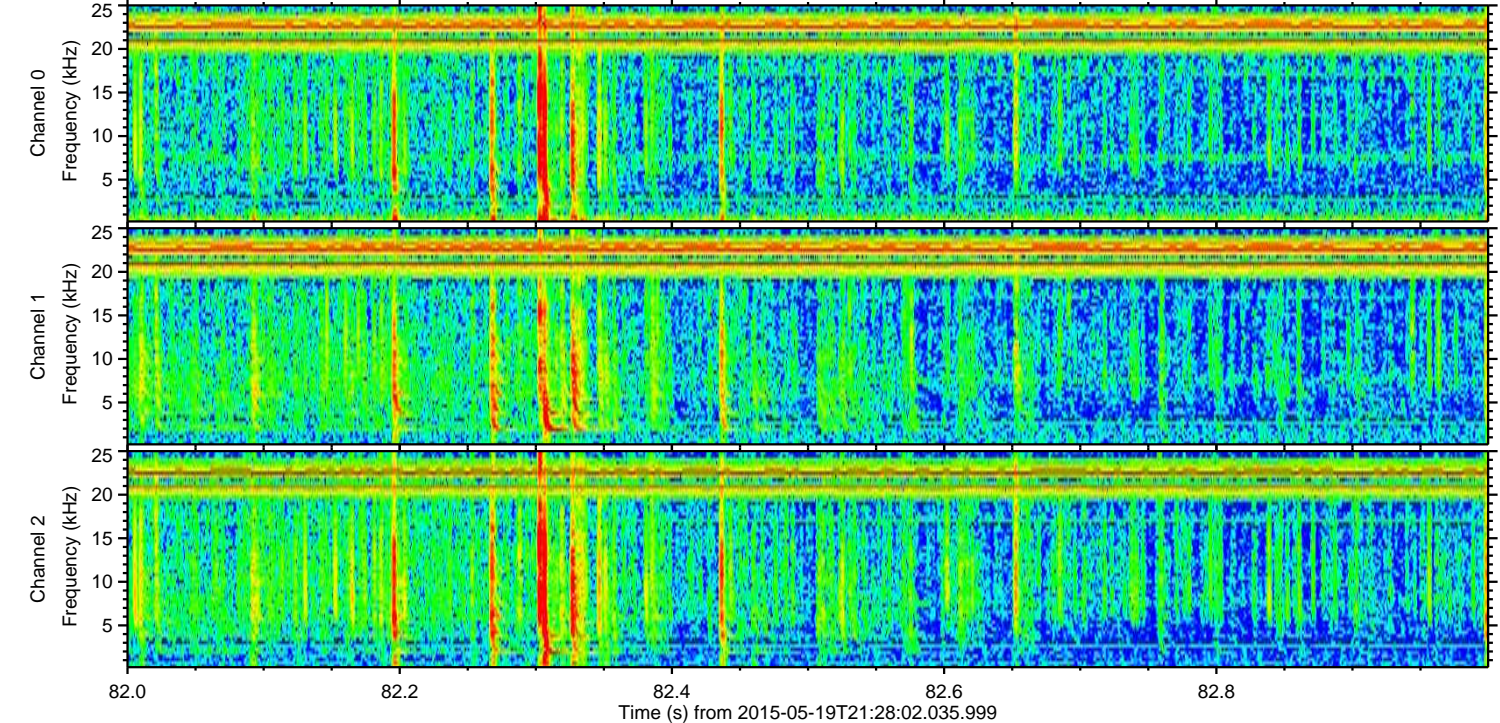
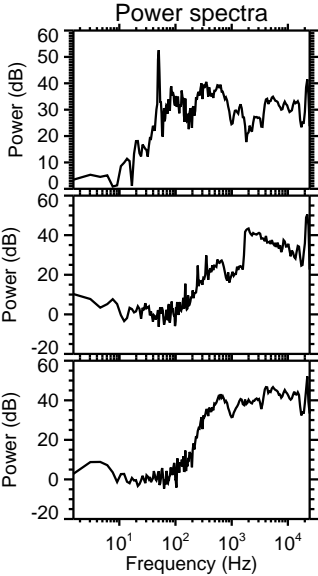
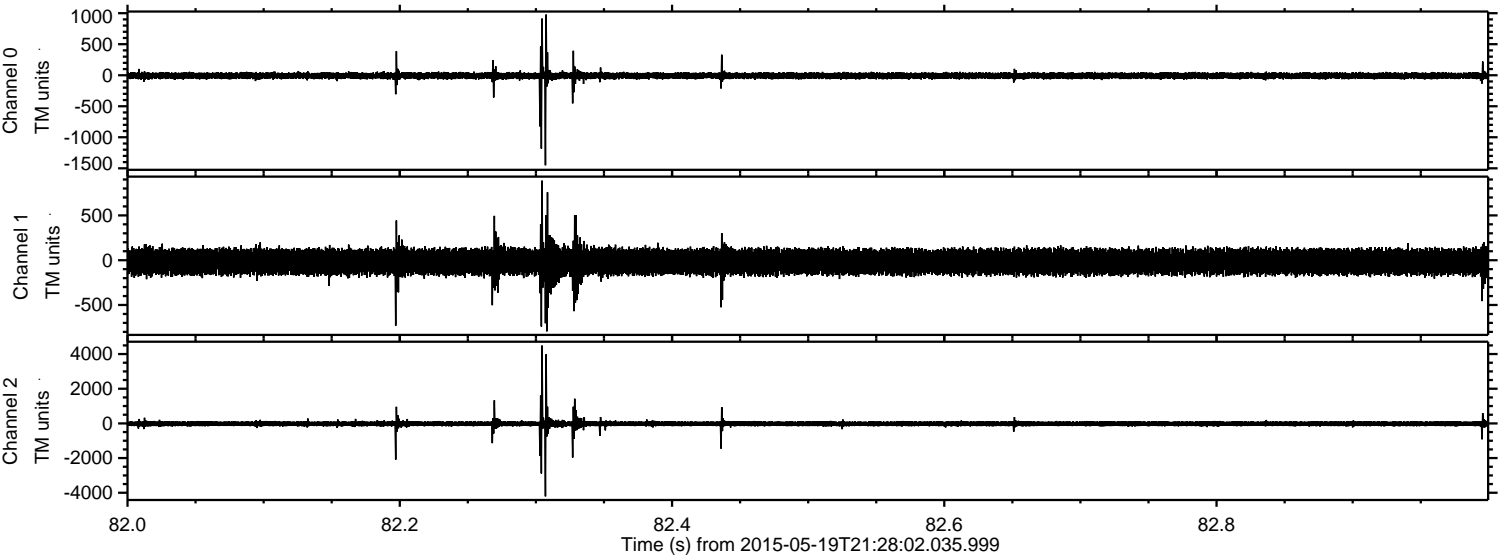

Channel 0
mn: -1452
mx: 978
 μ : -7.9
 σ : 30.5

Channel 1
mn: -794
mx: 888
 μ : -18.6
 σ : 75.4

Channel 2
mn: -4209
mx: 4488
 μ : -20.5
 σ : 95.6

Processed Tue May 19 23:35:09 2015 by ELM ver.2012-10-06 from 001__elm20150519_212801__dat00.bin

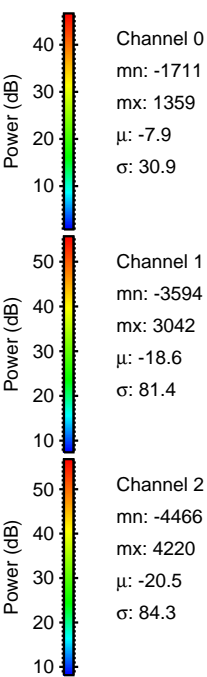
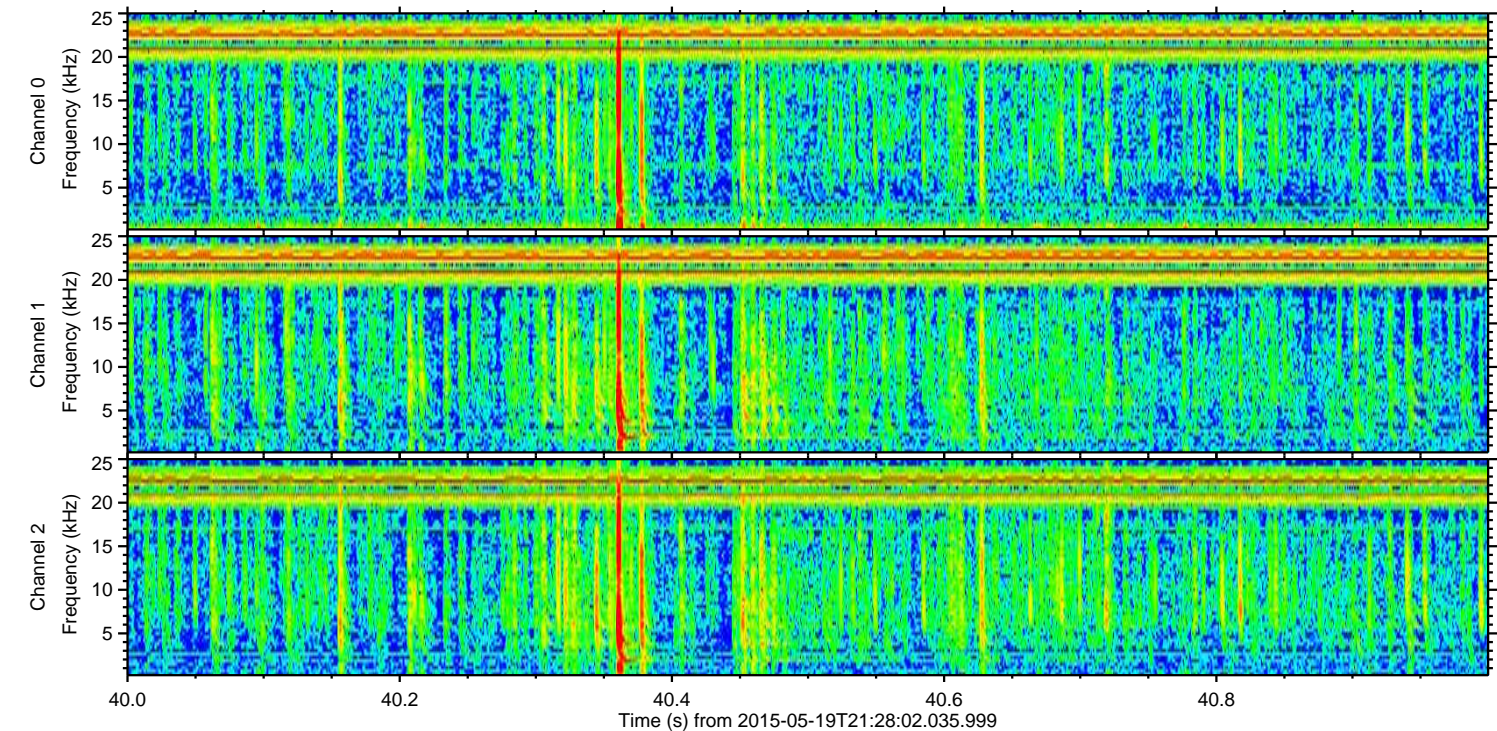
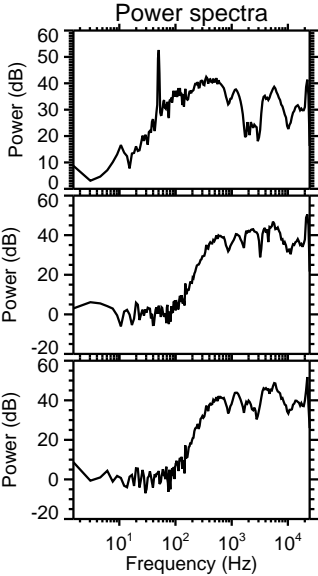
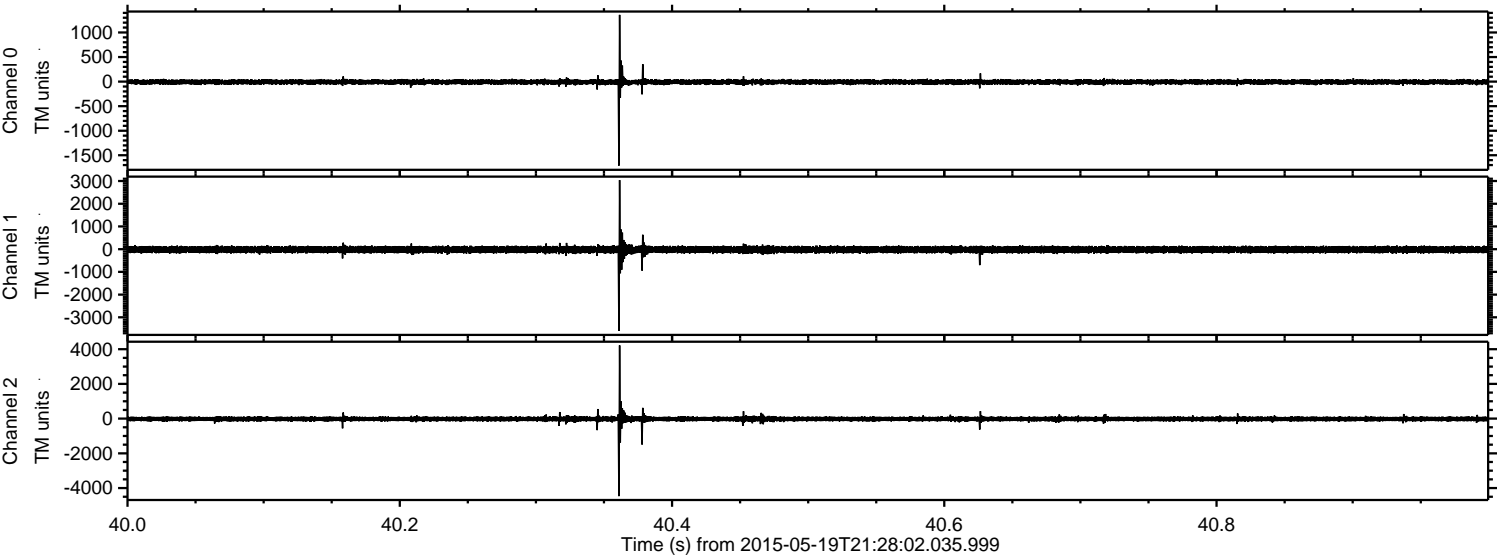

Processed Tue May 19 23:35:09 2015 by ELM ver.2012-10-06 from 001__elm20150519_212801__dat00.bin

