

ELMAVAN 3D WAVEFORMS (Measured data sampled at 50 kHz) 49650 packets of 144 samples from 2015-05-19T19:52:58.857.000.

Processed Tue May 19 21:59:30 2015 by ELM ver.2012-10-06 from 001__elm20150519_195257__dat00.bin

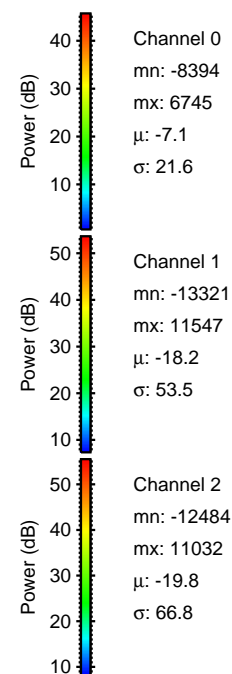

Processed Tue May 19 21:59:45 2015 by ELM ver.2012-10-06 from 001__elm20150519_195257__dat00.bin

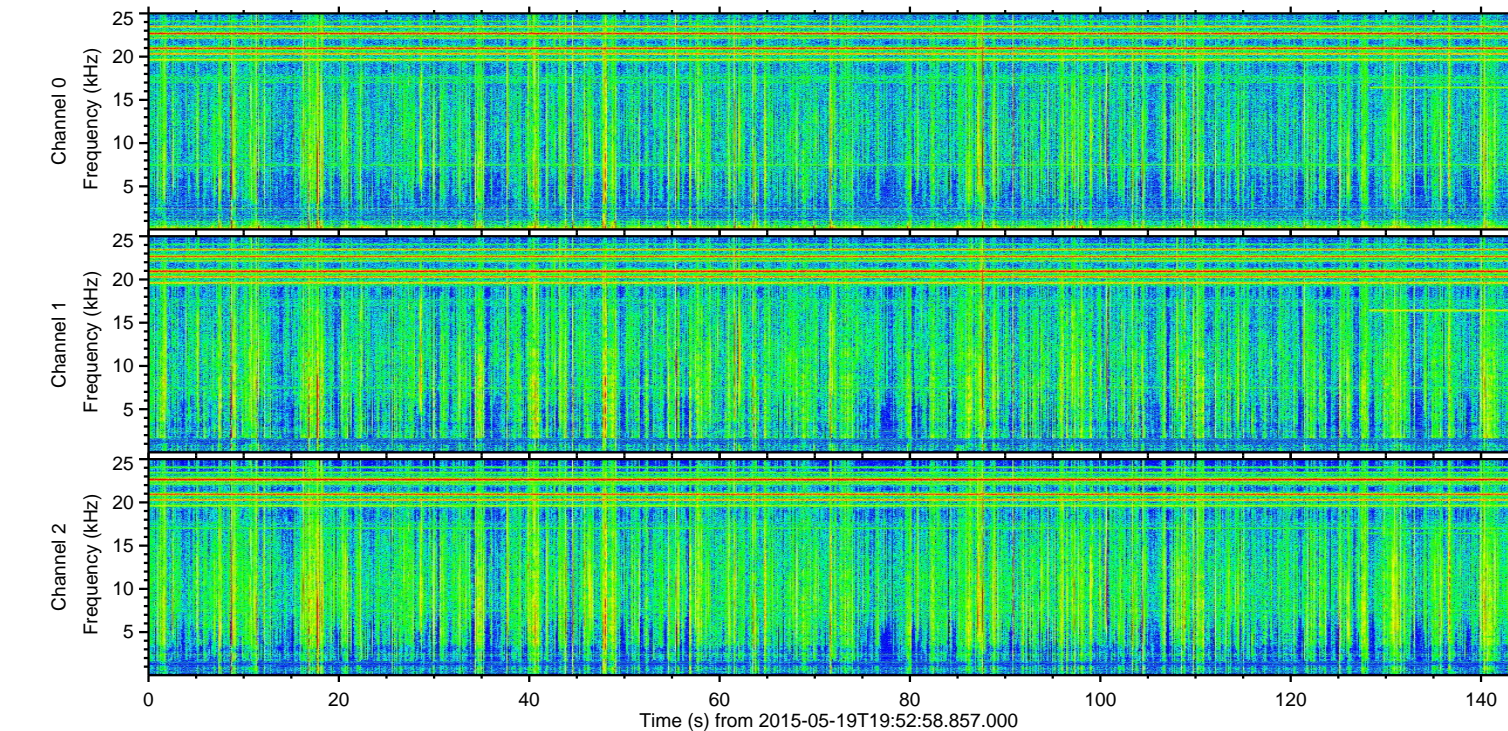
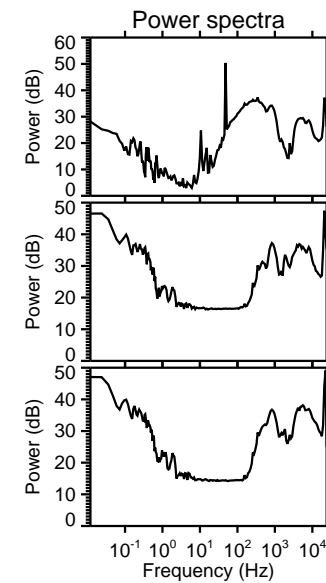
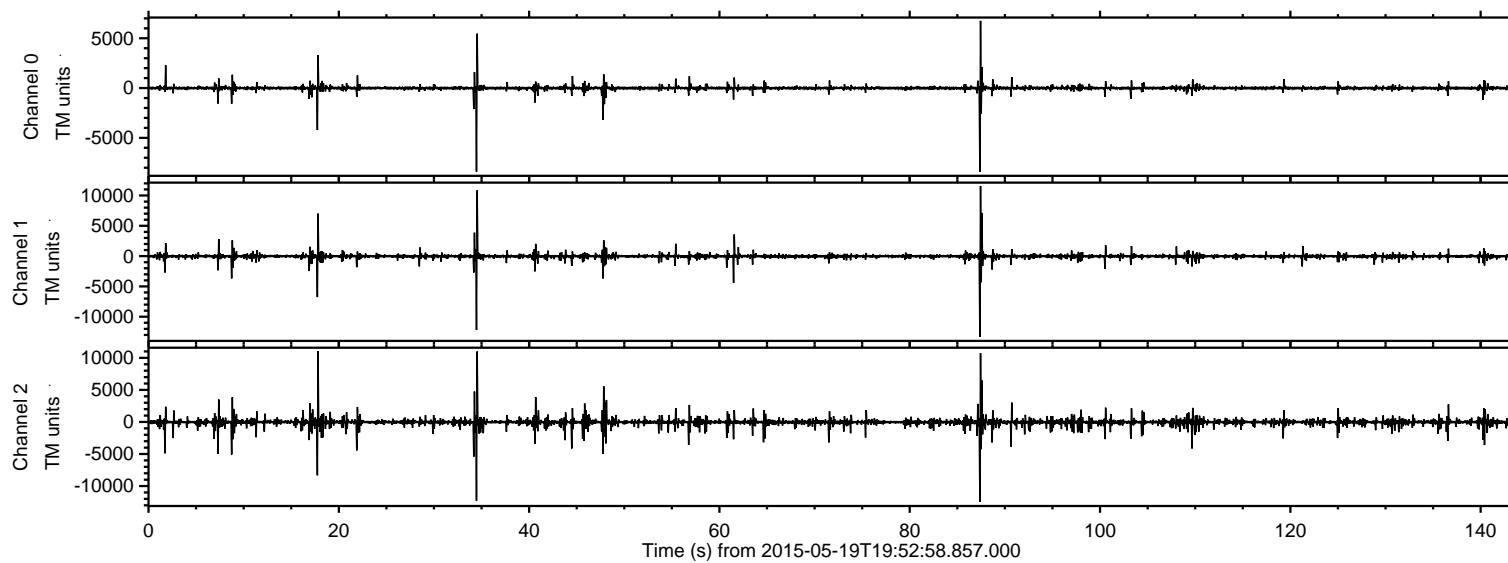
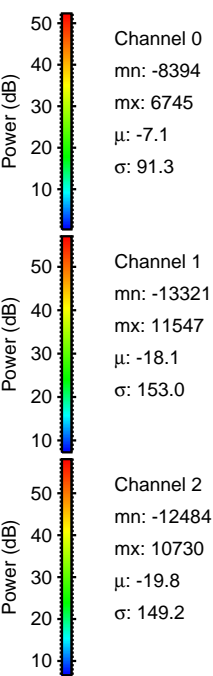
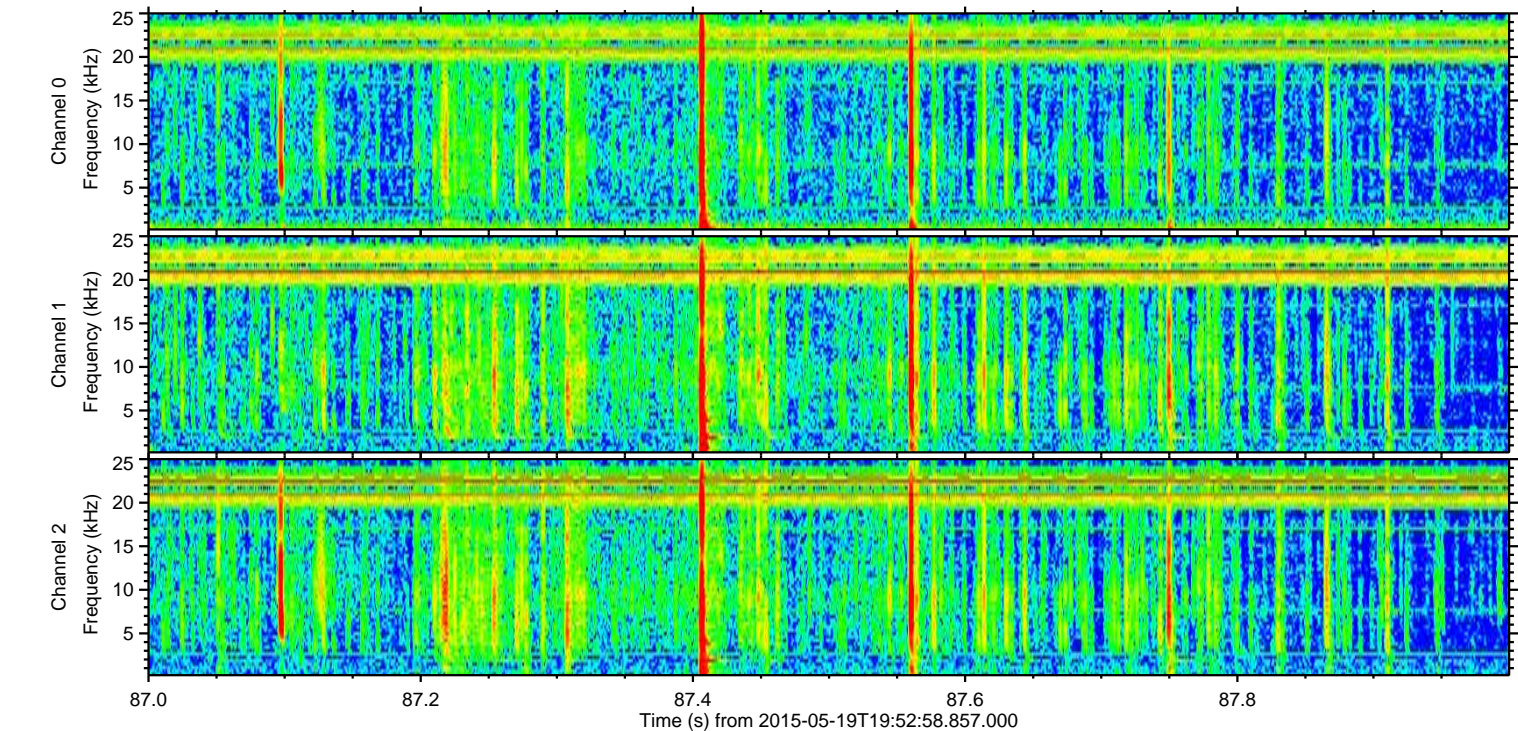
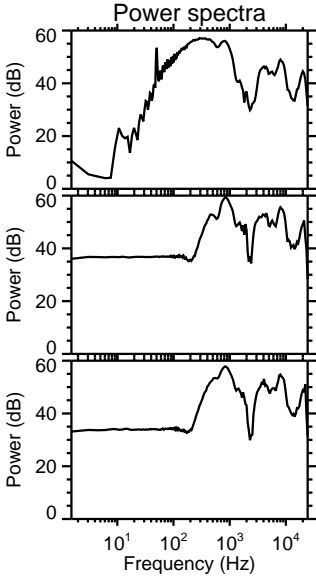
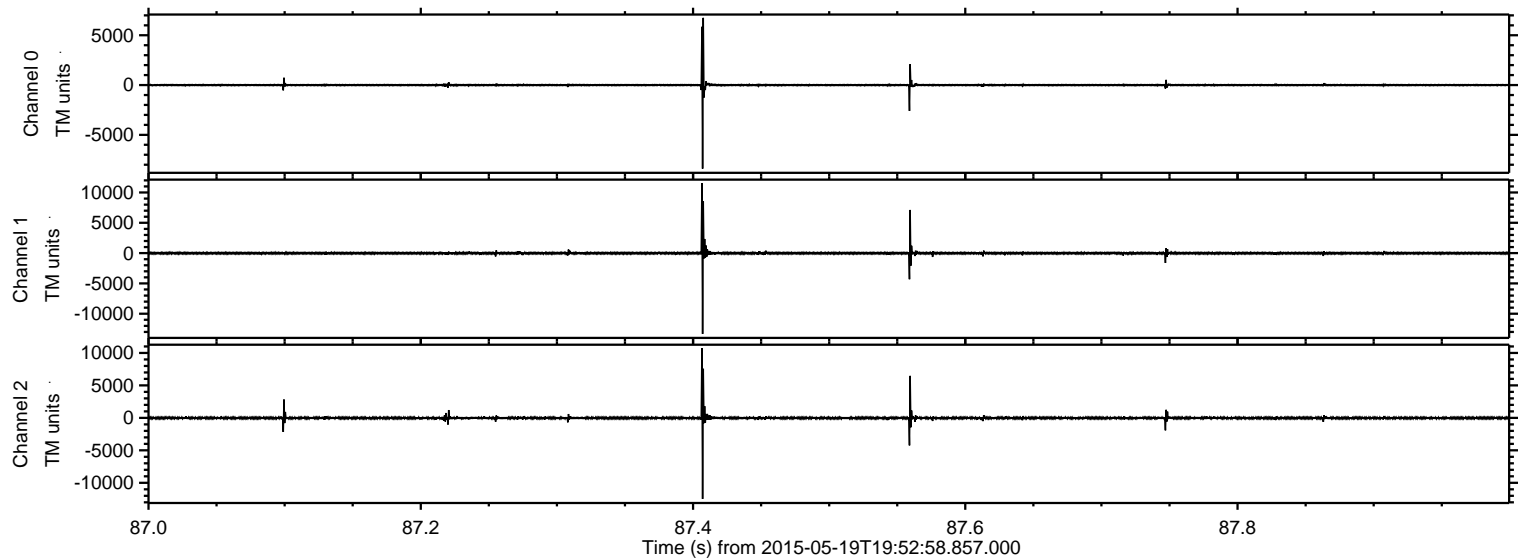

Processed Tue May 19 21:59:46 2015 by ELM ver.2012-10-06 from 001__elm20150519_195257__dat00.bin

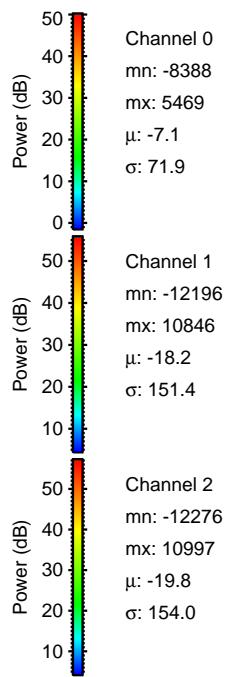
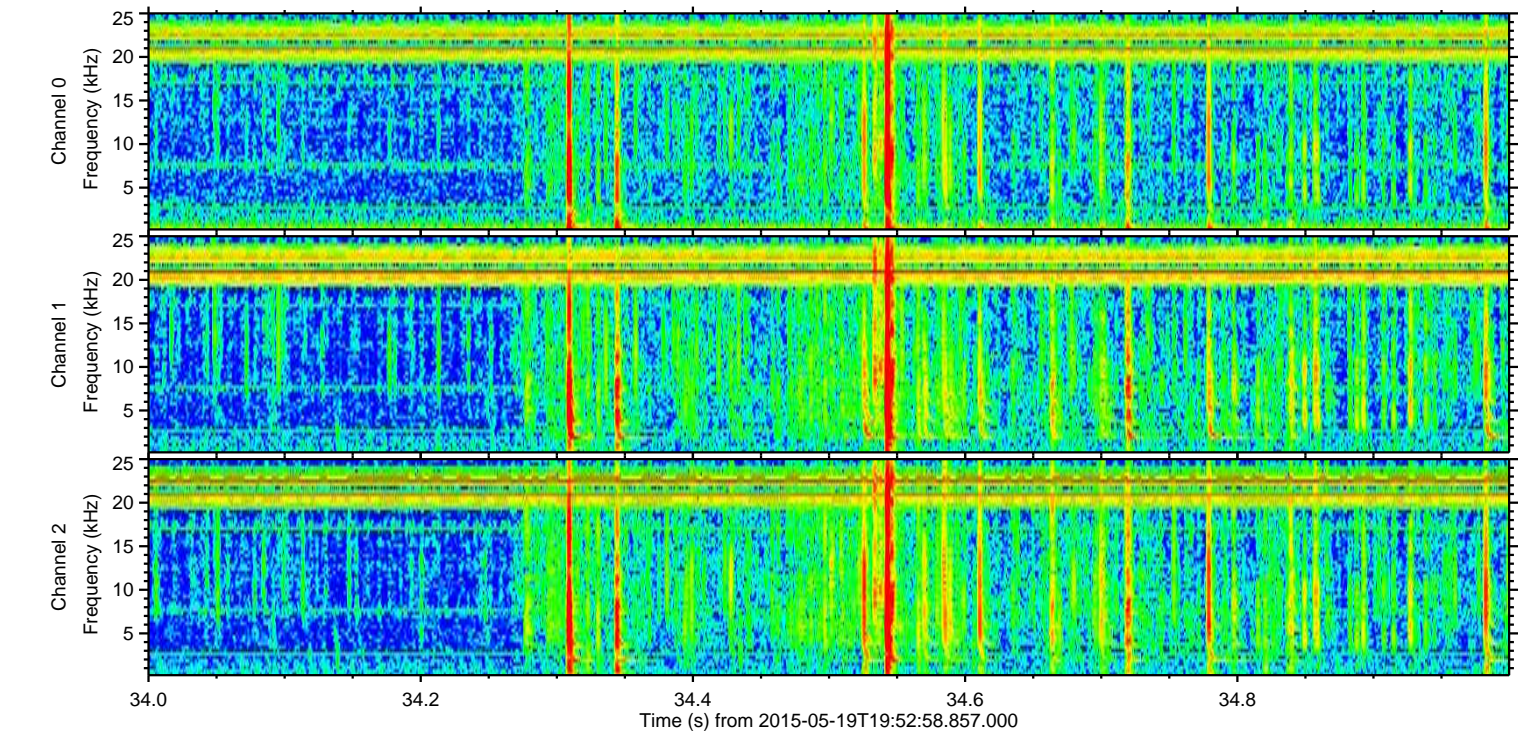
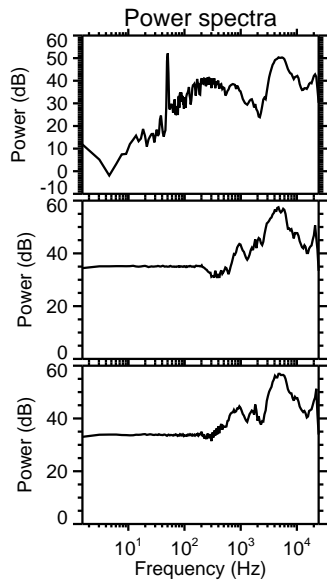
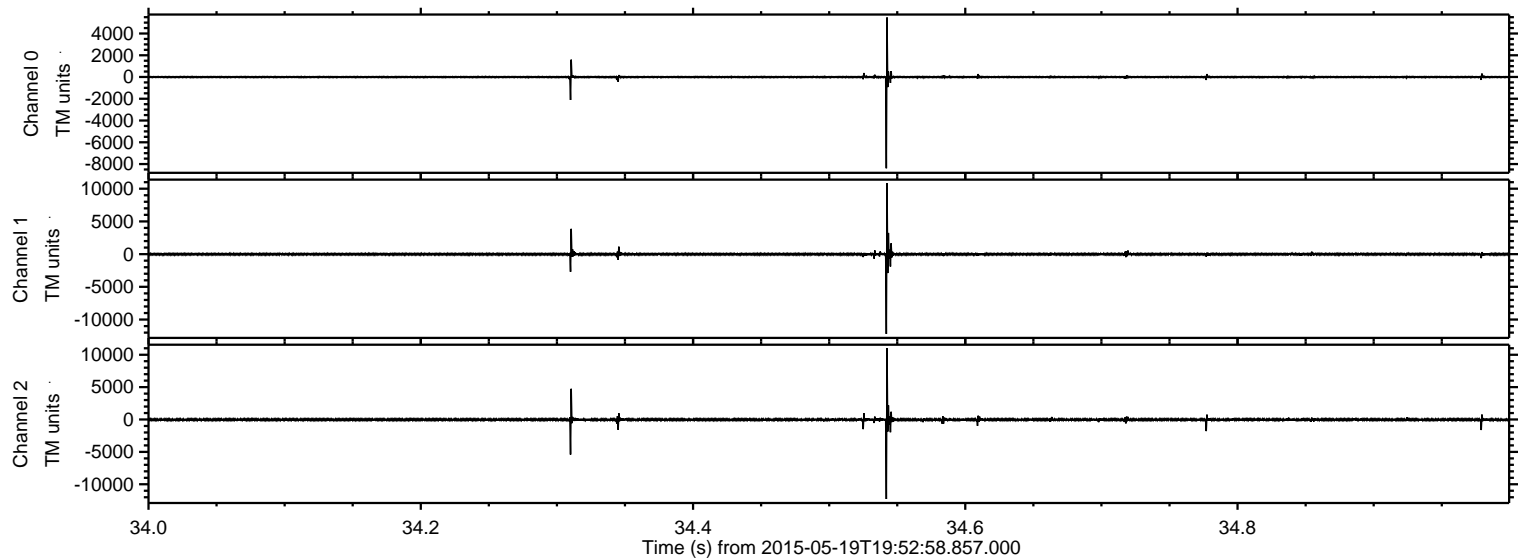

Processed Tue May 19 21:59:47 2015 by ELM ver.2012-10-06 from 001__elm20150519_195257__dat00.bin

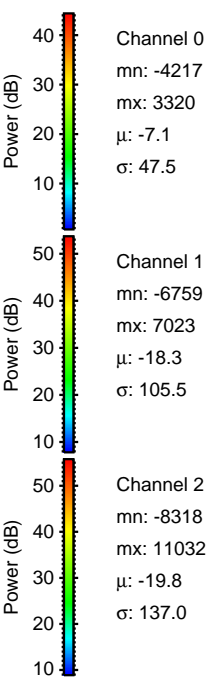
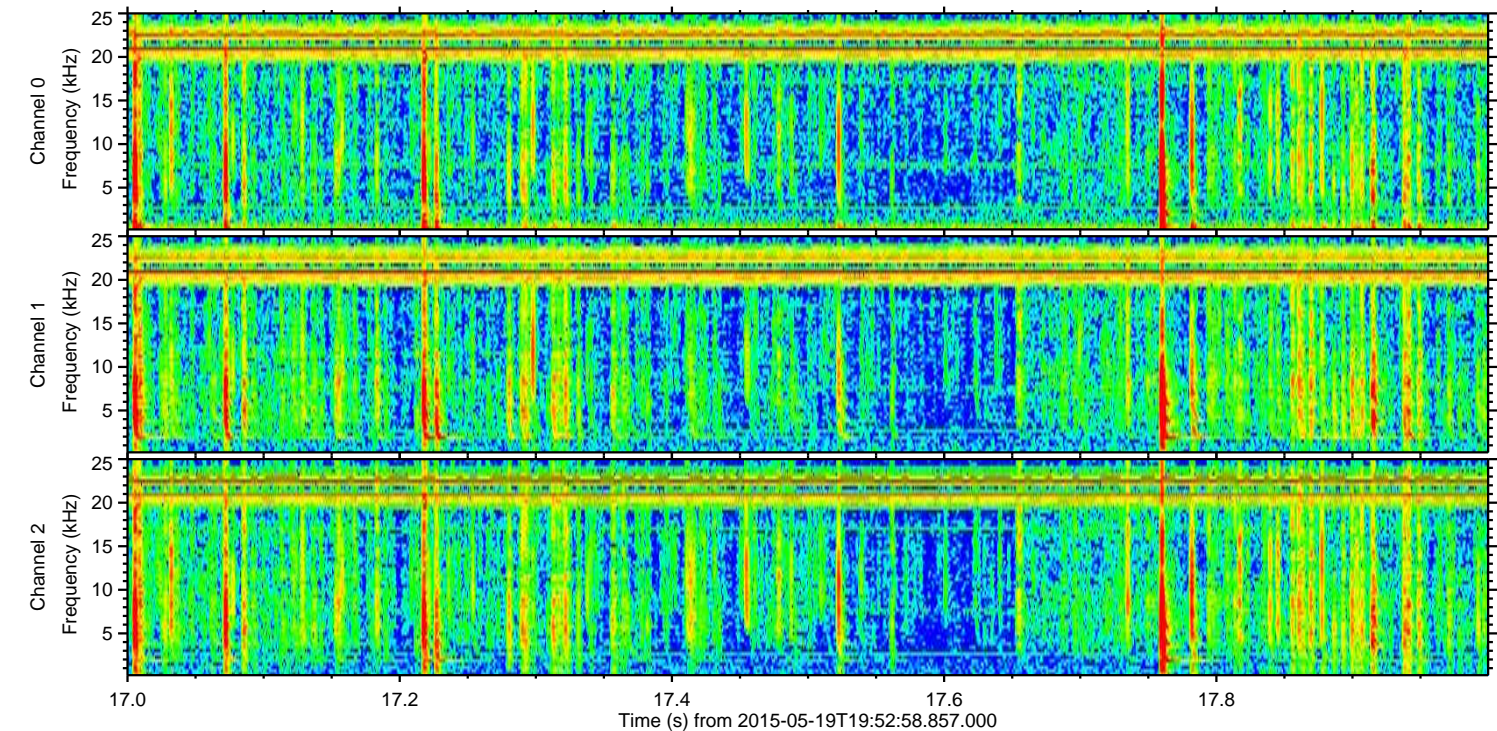
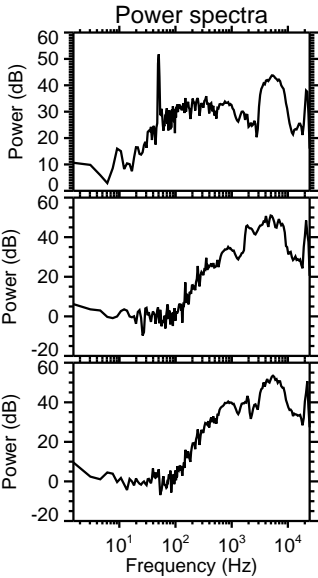
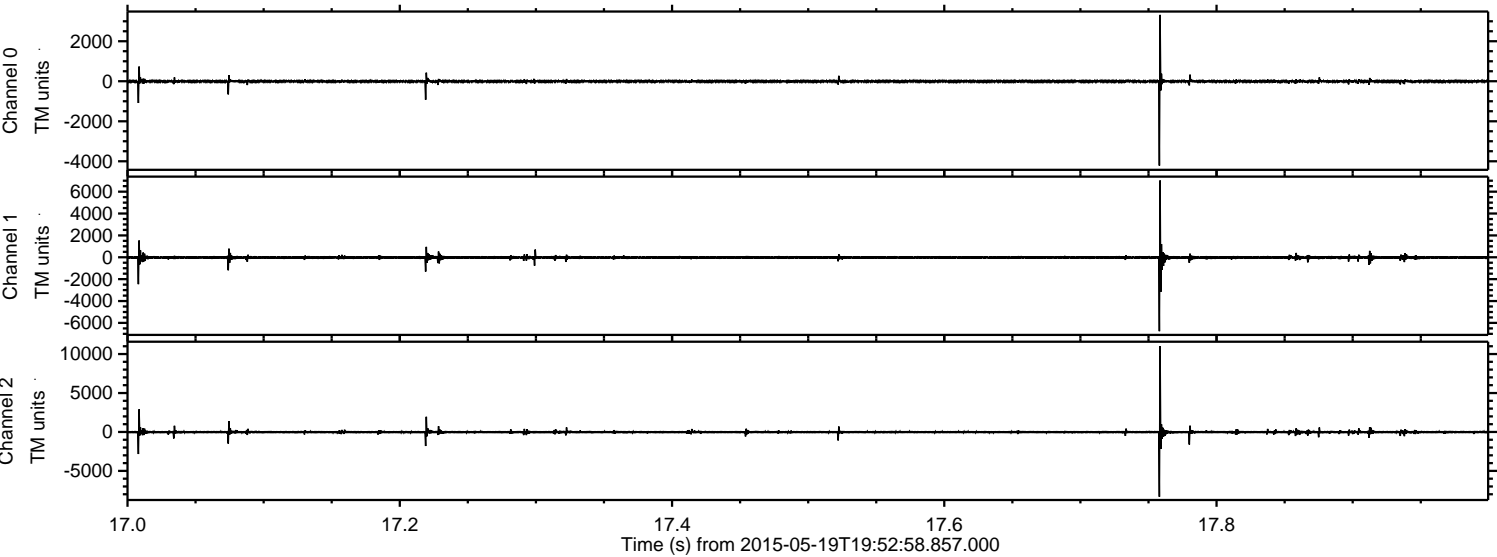

Processed Tue May 19 21:59:48 2015 by ELM ver.2012-10-06 from 001__elm20150519_195257__dat00.bin

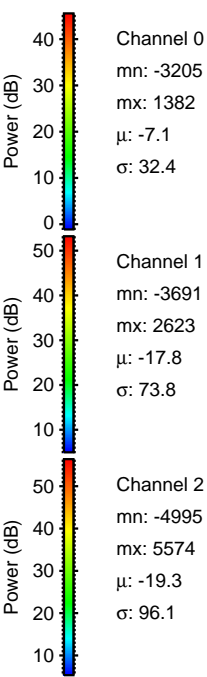
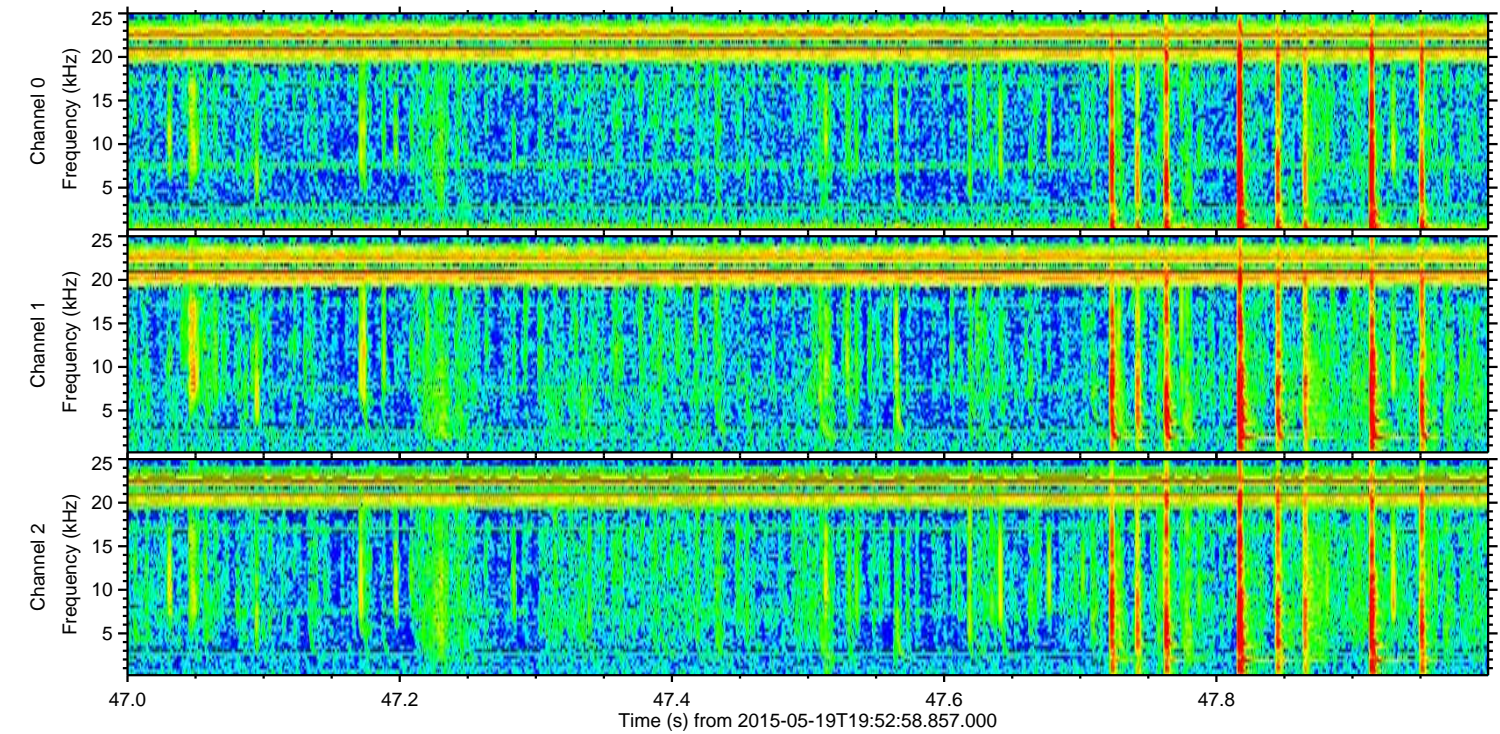
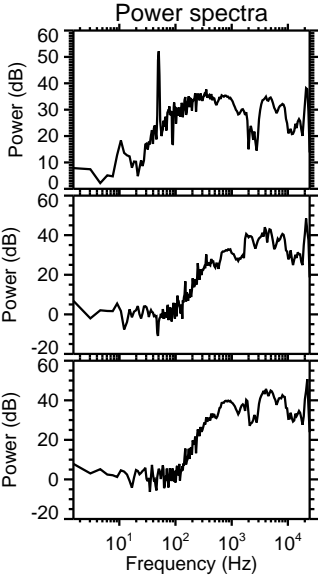
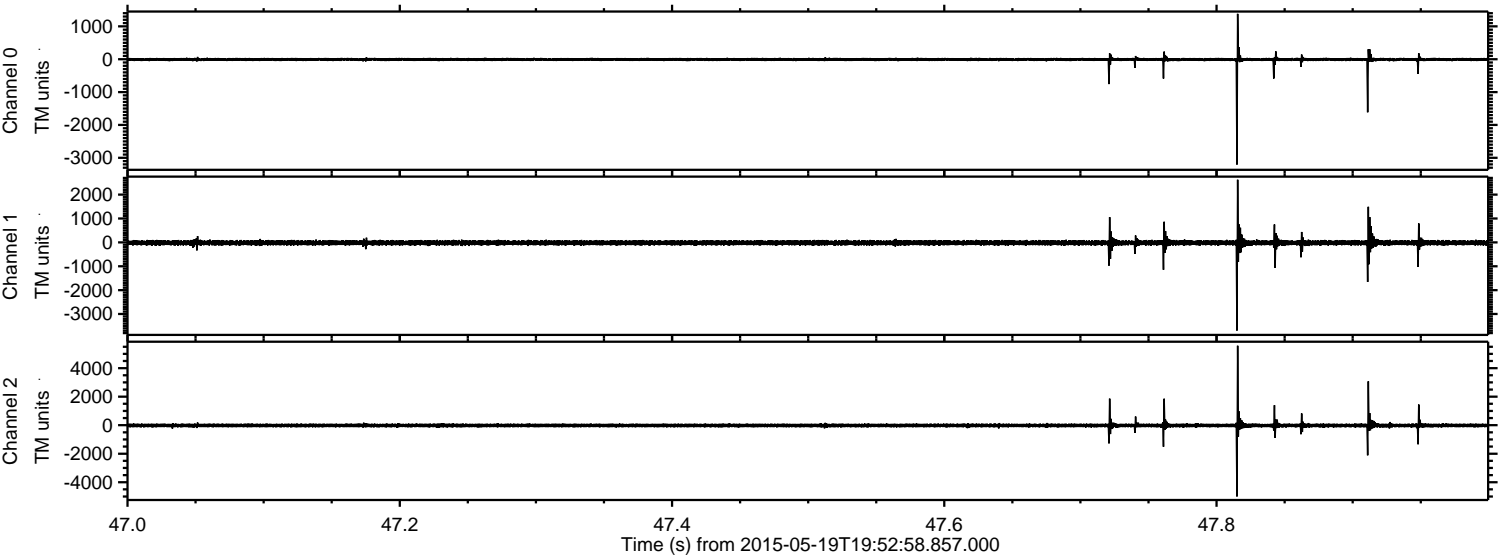

Channel 0
mn: -3205
mx: 1382
 μ : -7.1
 σ : 32.4

Channel 1
mn: -3691
mx: 2623
 μ : -17.8
 σ : 73.8

Channel 2
mn: -4995
mx: 5574
 μ : -19.3
 σ : 96.1

Processed Tue May 19 21:59:49 2015 by ELM ver.2012-10-06 from 001__elm20150519_195257__dat00.bin

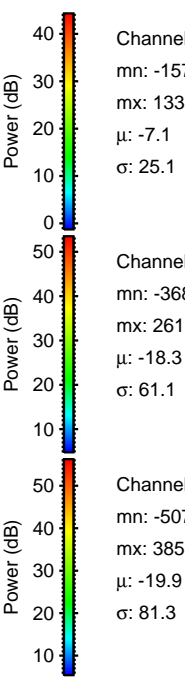
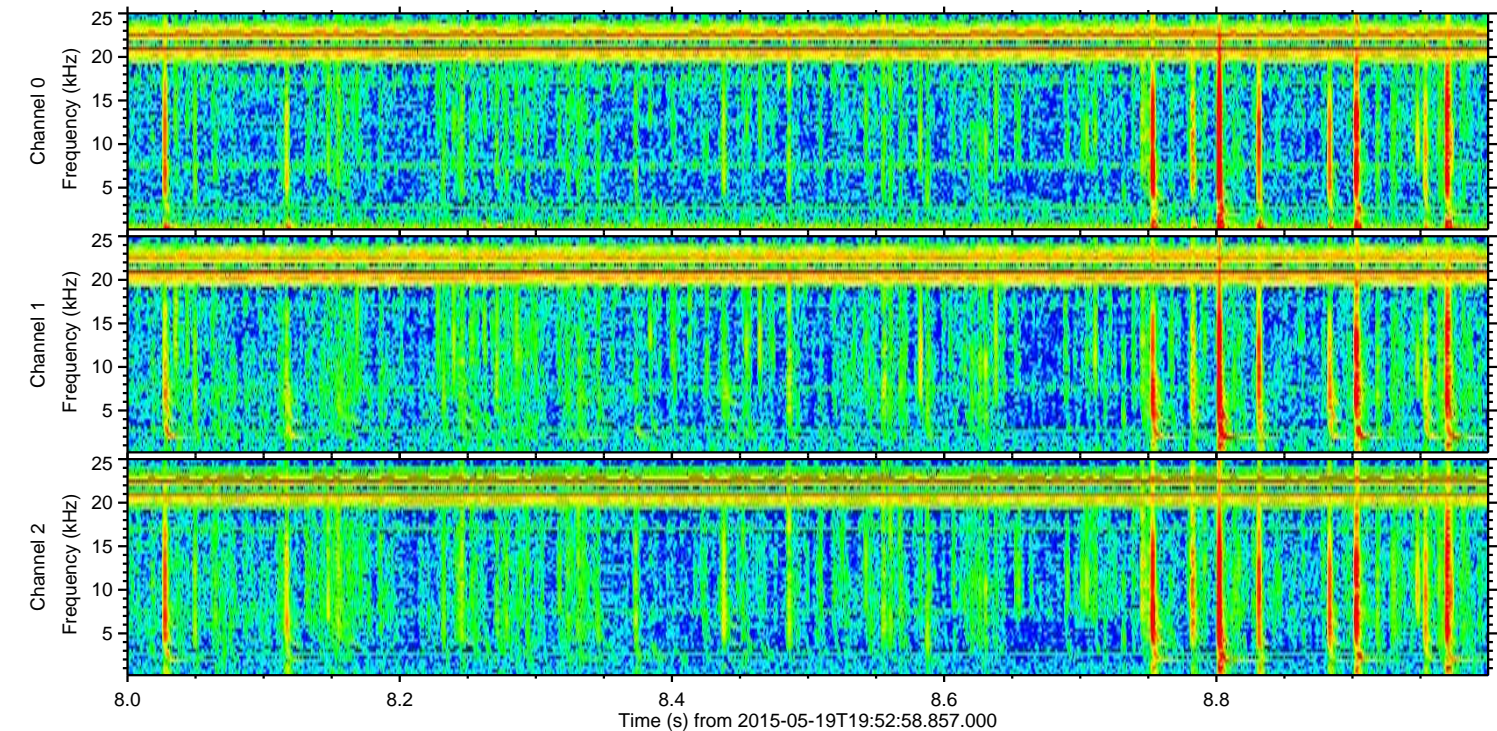
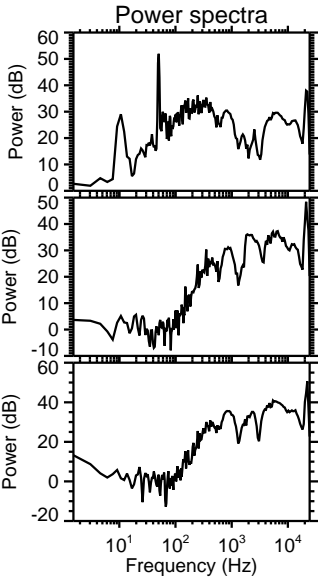
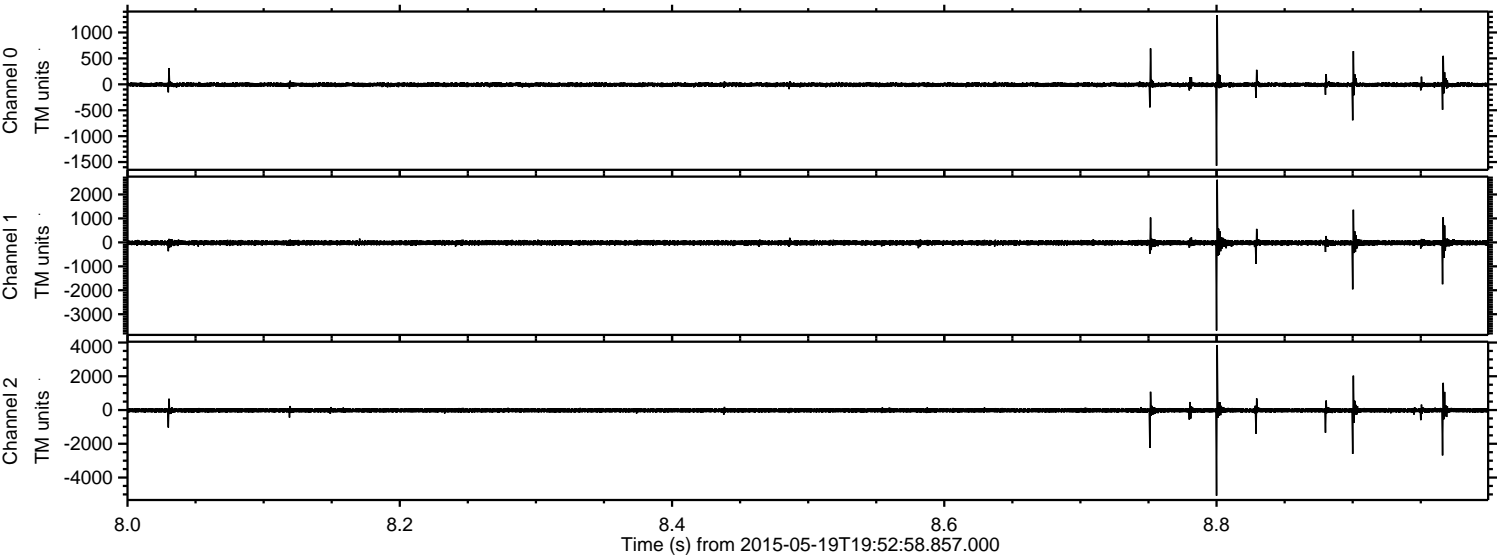

Channel 0
mn: -1571
mx: 1337
 μ : -7.1
 σ : 25.1

Channel 1
mn: -3680
mx: 2615
 μ : -18.3
 σ : 61.1

Channel 2
mn: -5077
mx: 3855
 μ : -19.9
 σ : 81.3

Processed Tue May 19 21:59:50 2015 by ELM ver.2012-10-06 from 001__elm20150519_195257__dat00.bin

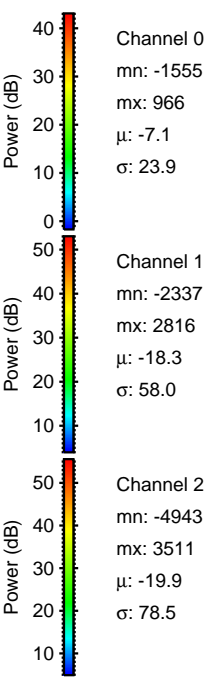
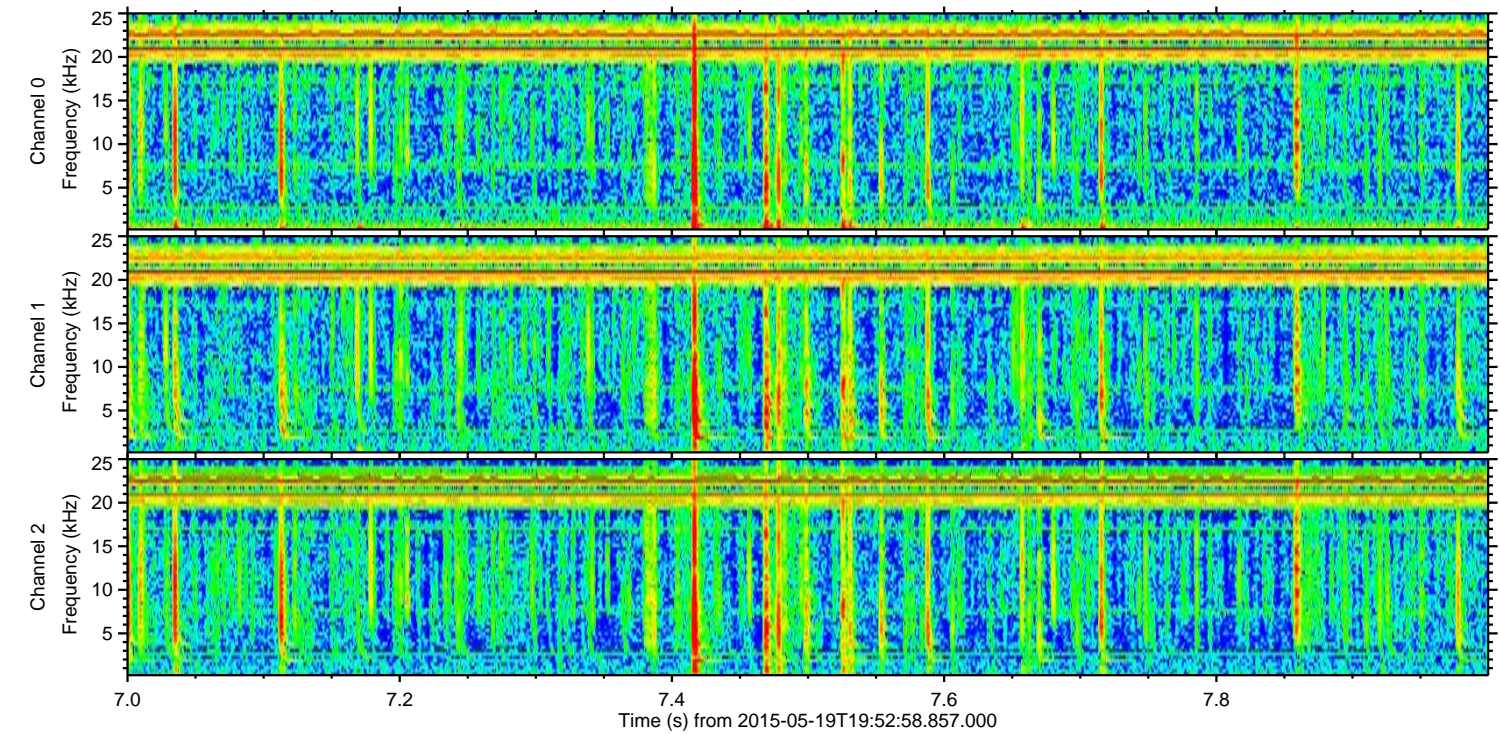
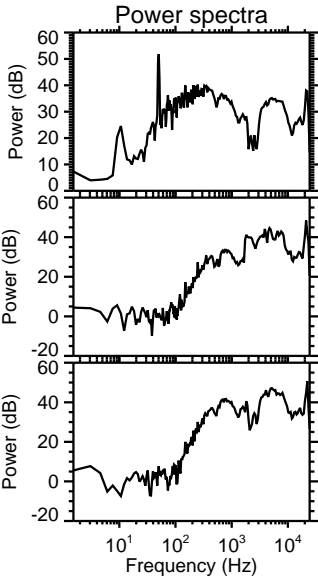
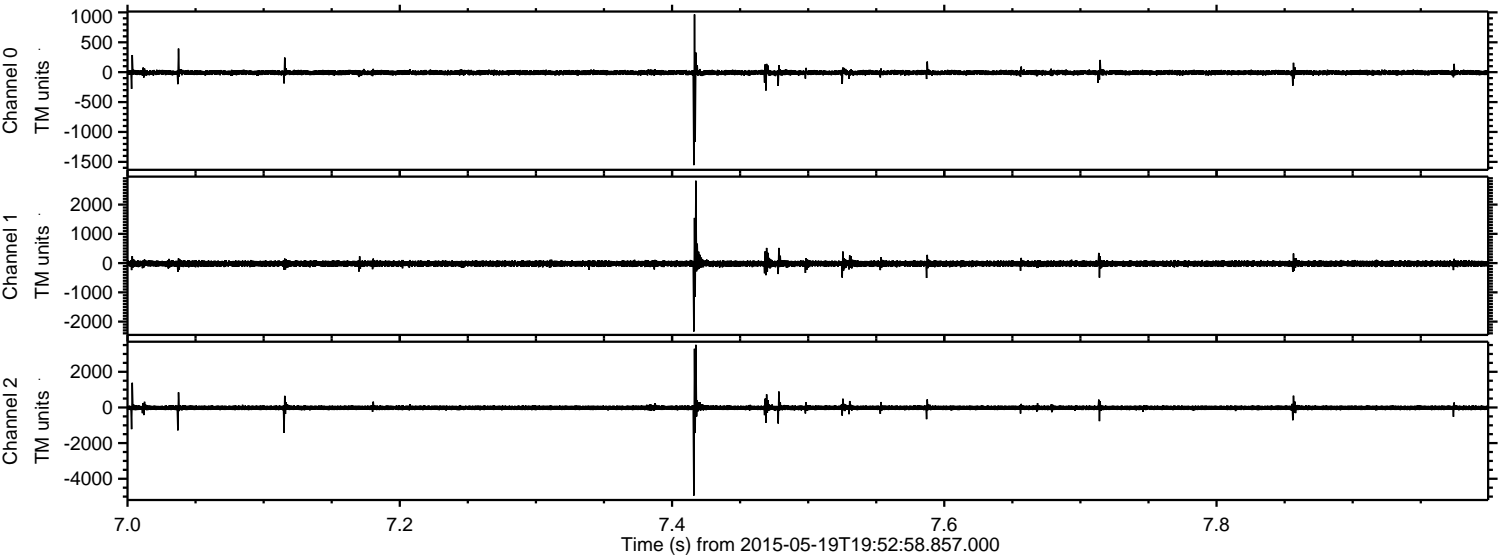

Processed Tue May 19 21:59:51 2015 by ELM ver.2012-10-06 from 001__elm20150519_195257__dat00.bin

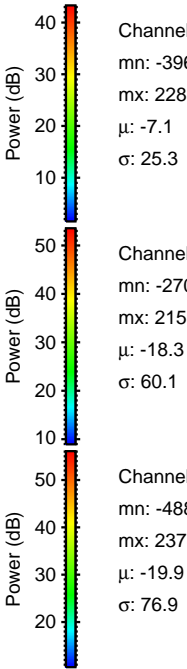
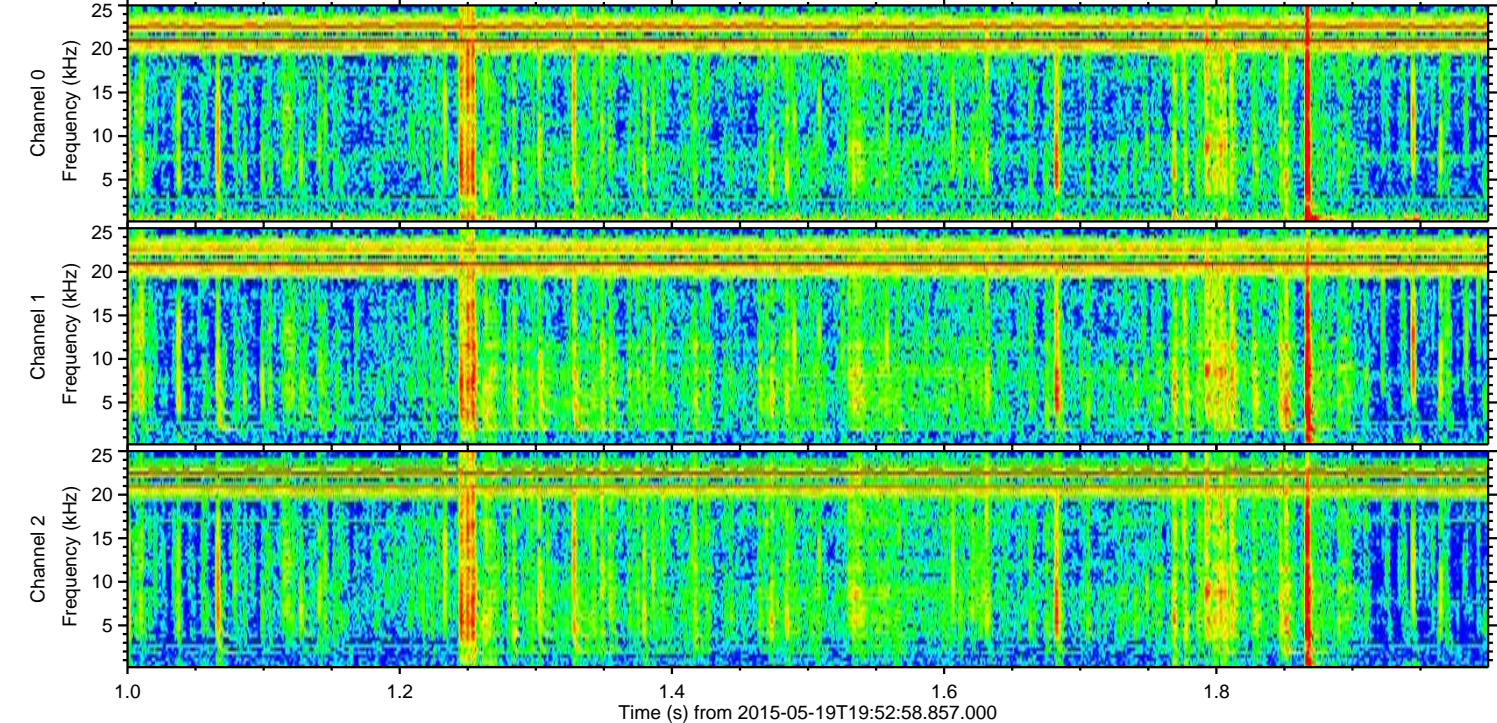
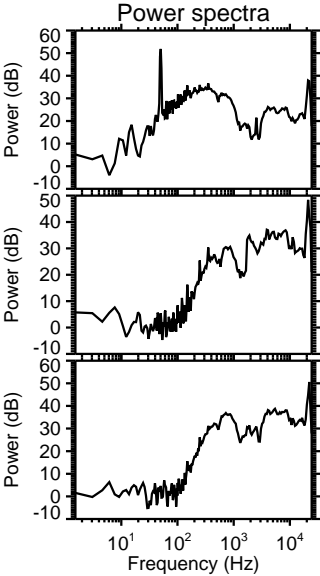
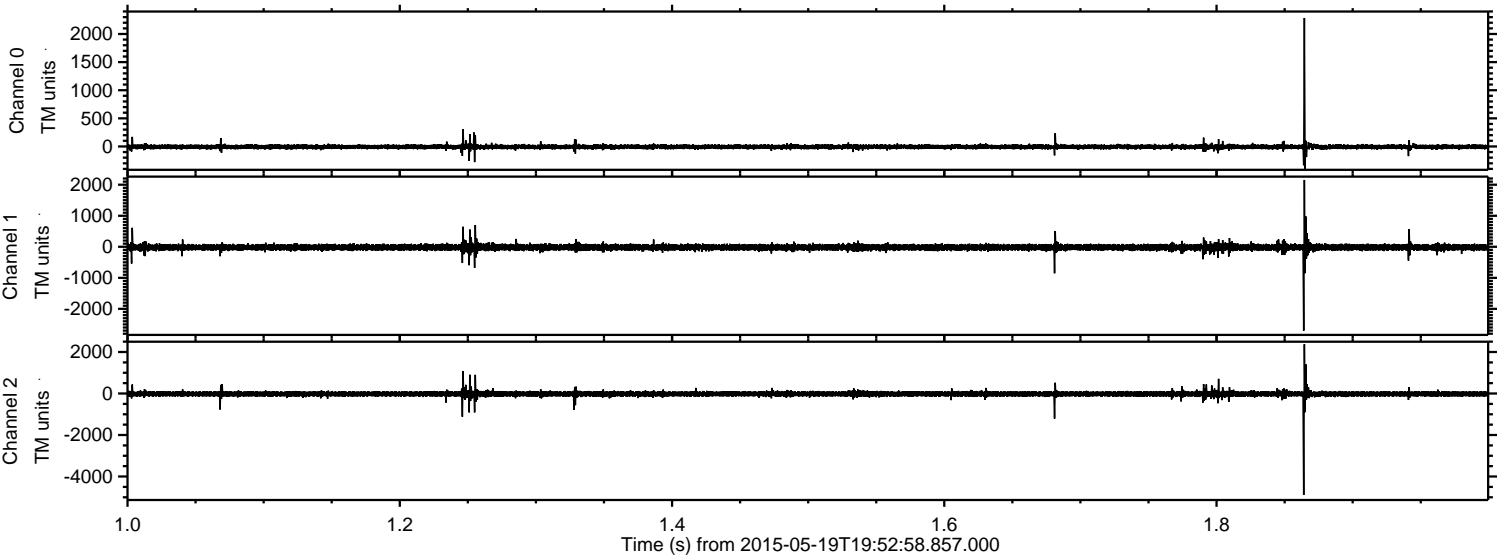

Processed Tue May 19 21:59:52 2015 by ELM ver.2012-10-06 from 001__elm20150519_195257__dat00.bin

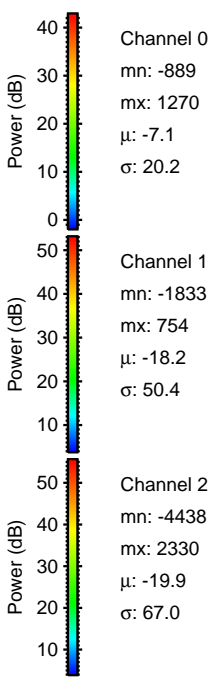
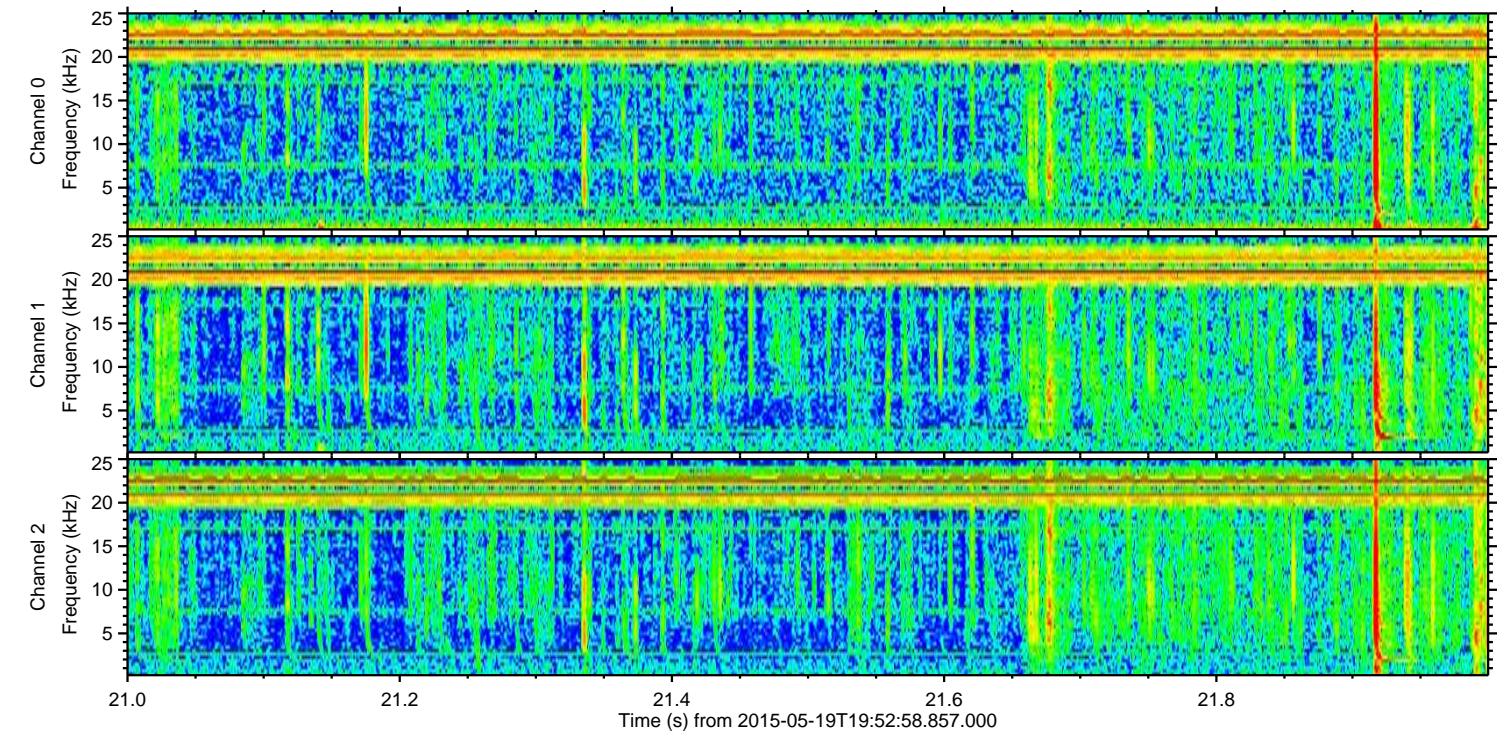
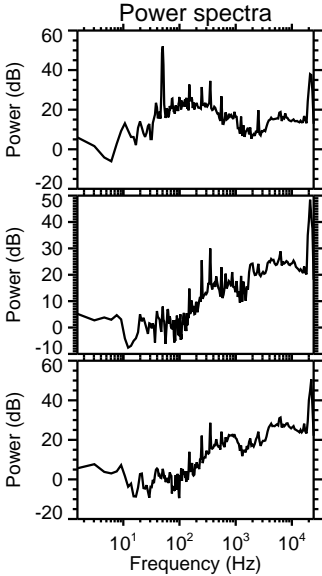
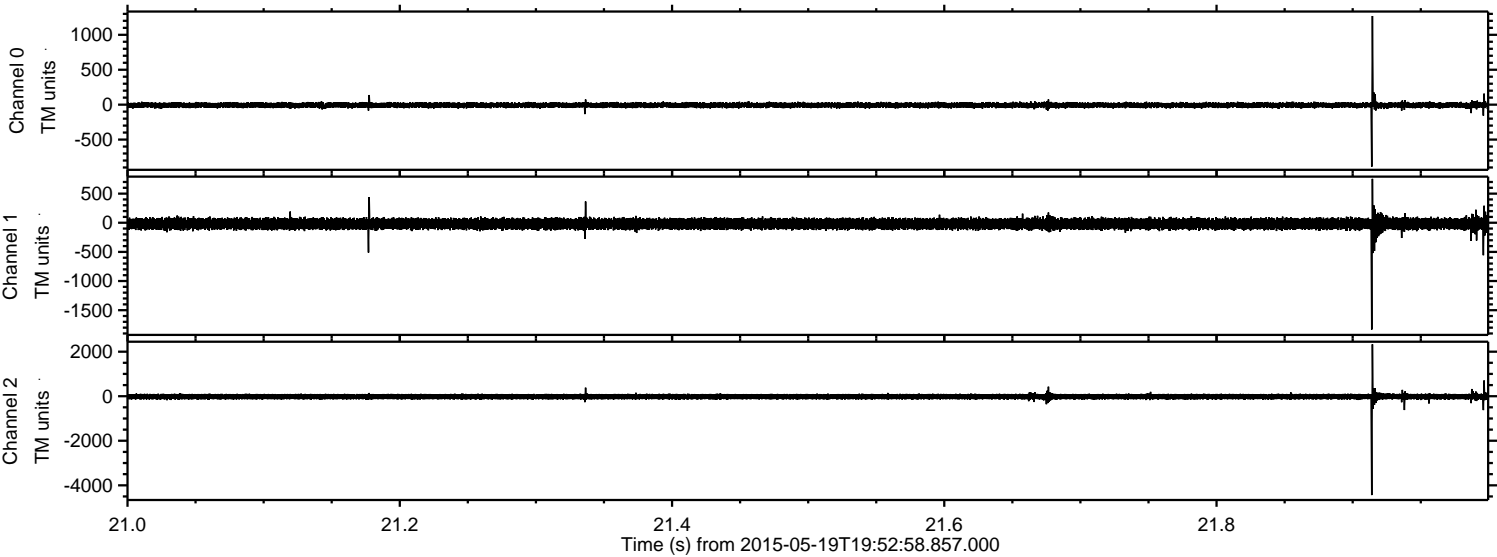

Processed Tue May 19 21:59:53 2015 by ELM ver.2012-10-06 from 001__elm20150519_195257__dat00.bin

