

ELMAVAN 3D WAVEFORMS (Measured data sampled at 50 kHz) 49732 packets of 144 samples from 2015-05-19T19:37:58.353.999.

Processed Tue May 19 21:44:59 2015 by ELM ver.2012-10-06 from 001__elm20150519_193757__dat00.bin

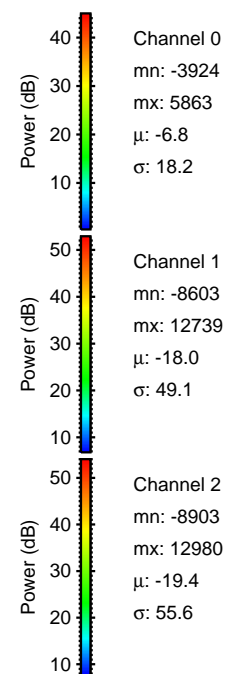
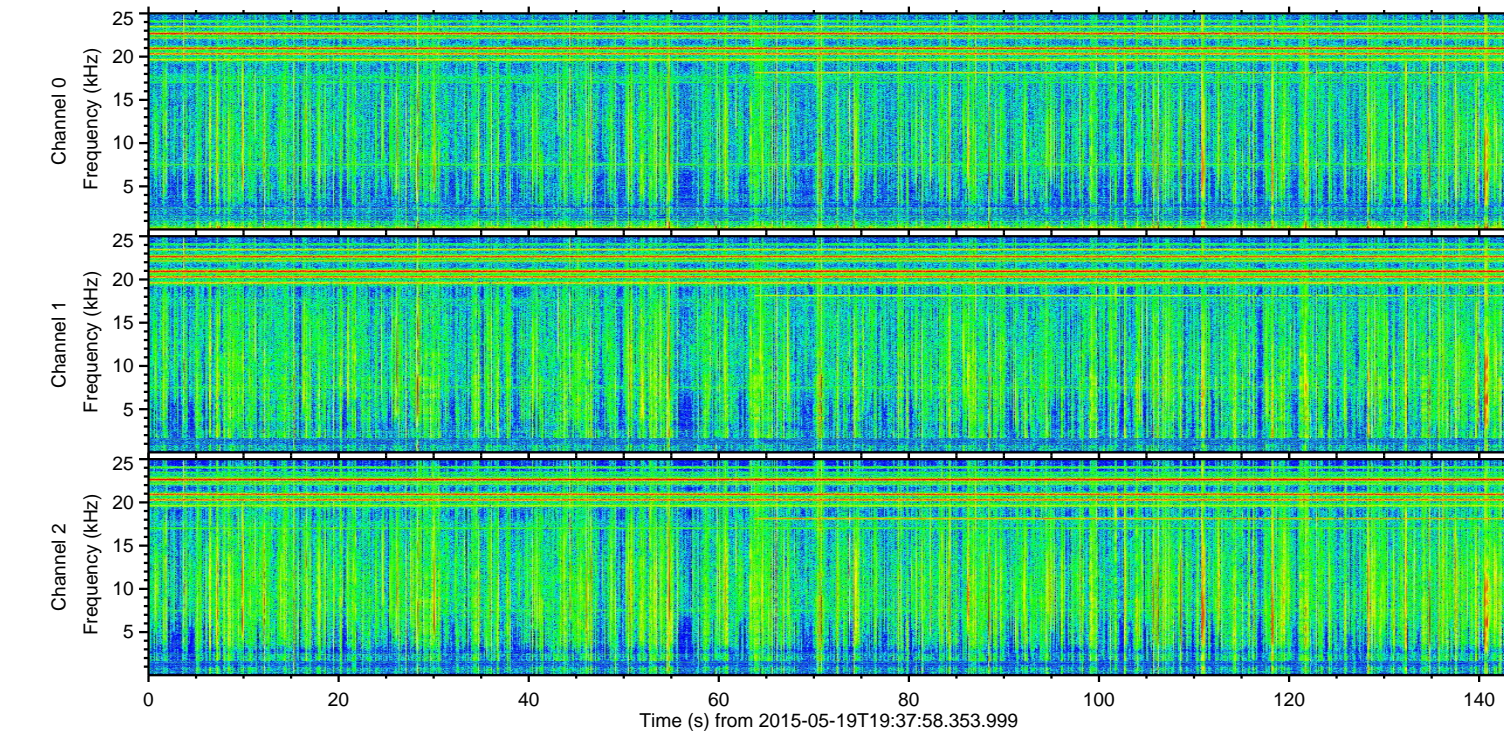
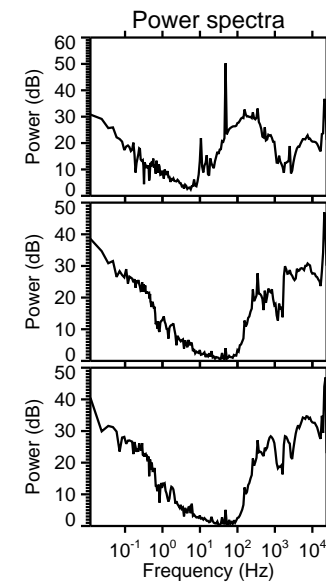
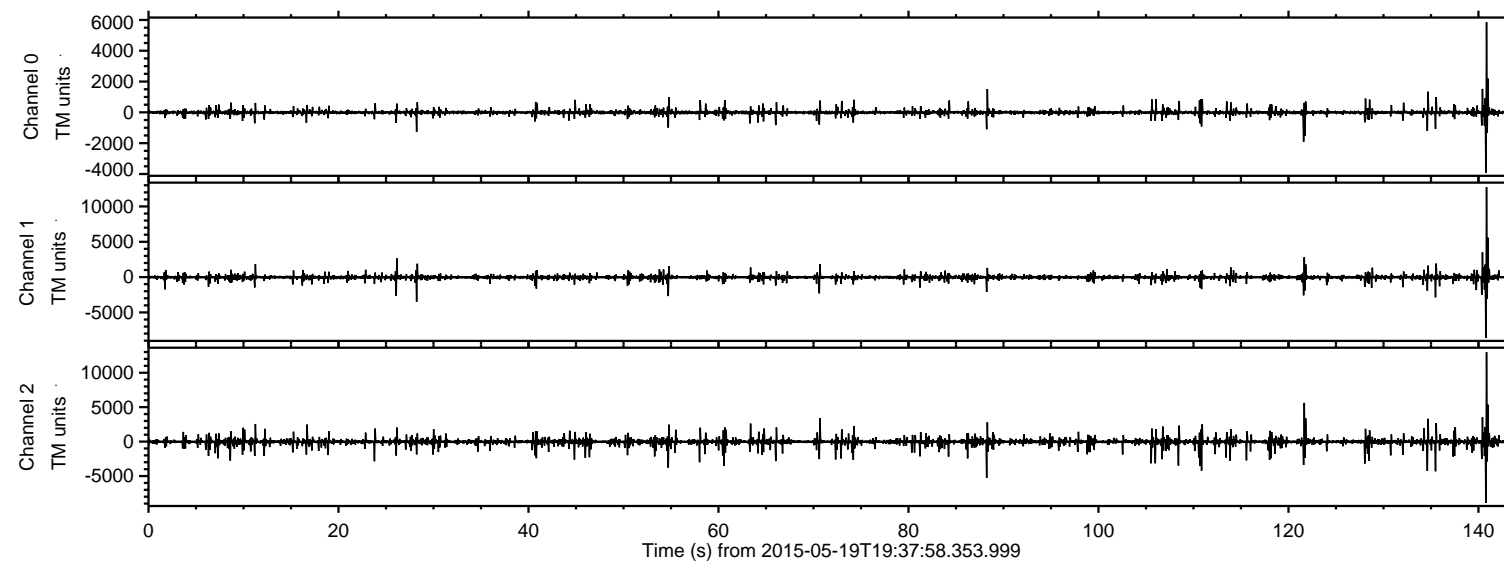

ELMAVAN 3D WAVEFORMS (Measured data sampled at 50 kHz) 49732 packets of 144 samples from 2015-05-19T19:37:58.353.999. Part 141/144

Processed Tue May 19 21:45:10 2015 by ELM ver.2012-10-06 from 001__elm20150519_193757__dat00.bin

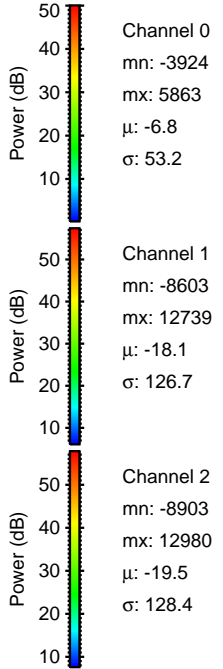
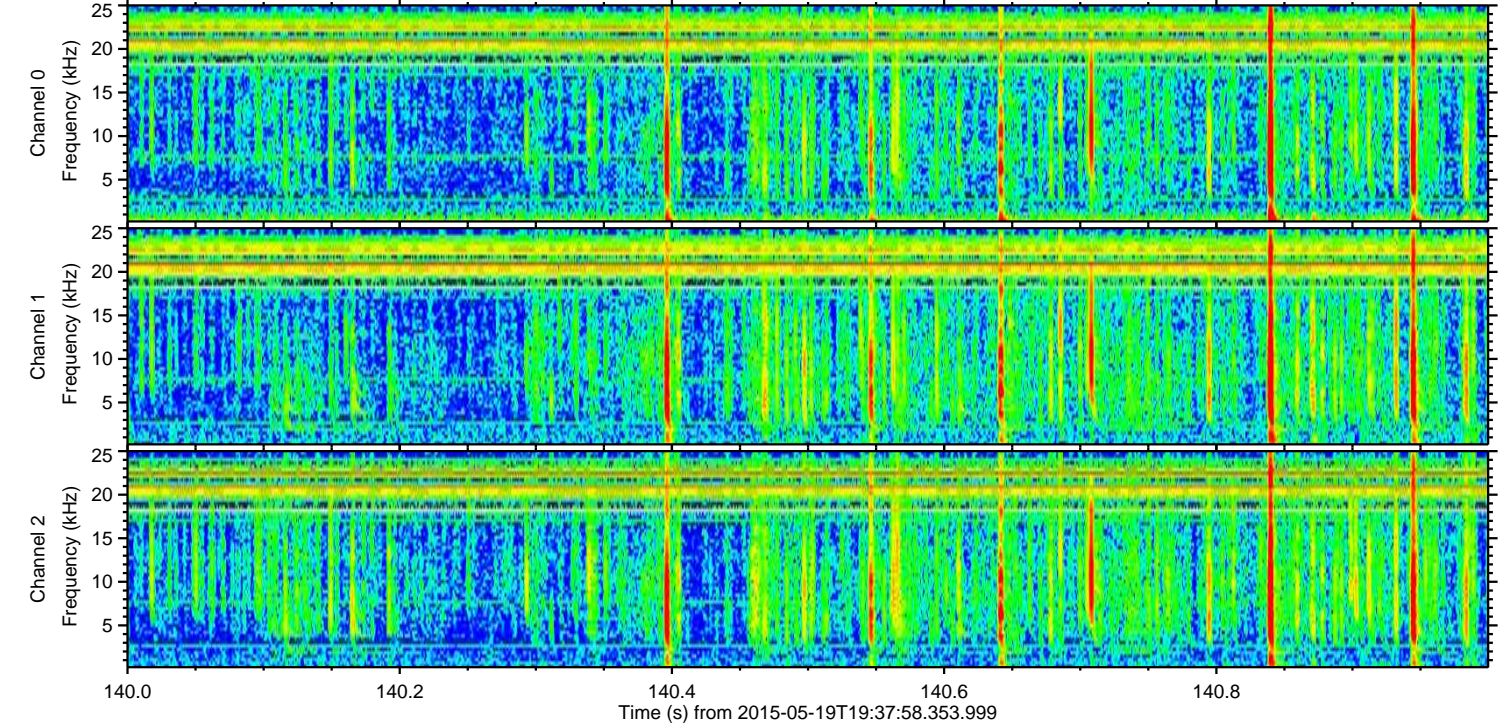
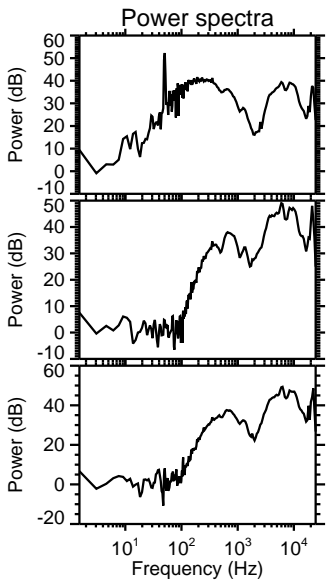
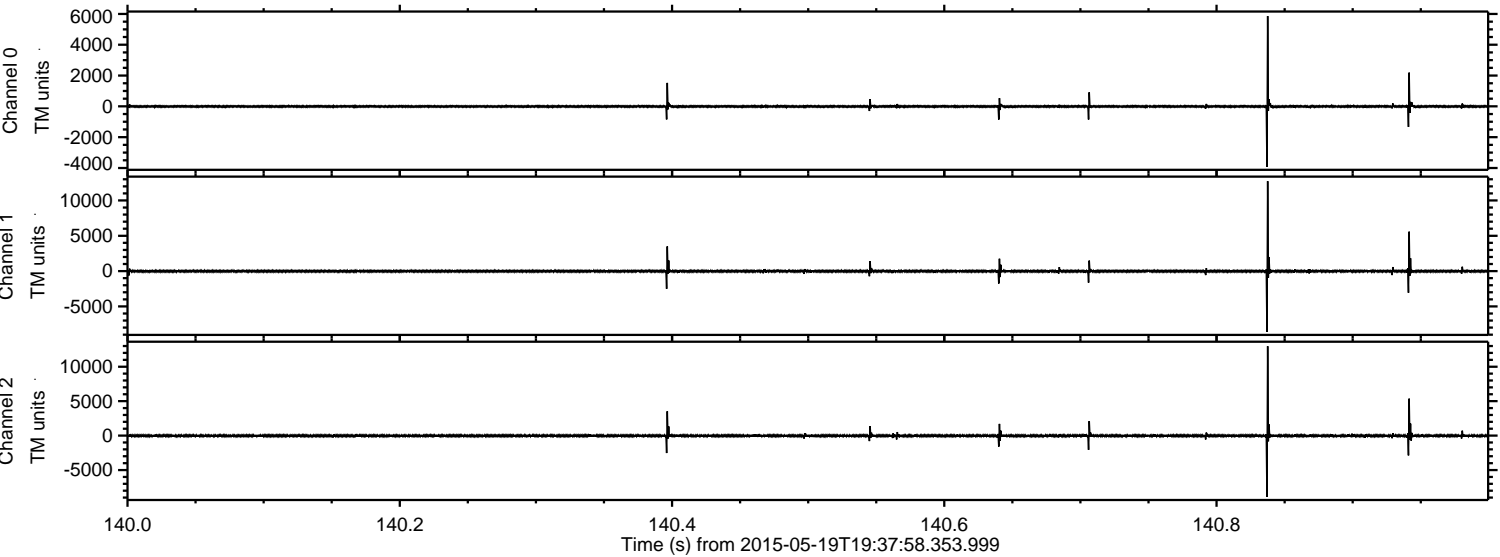

ELMAVAN 3D WAVEFORMS (Measured data sampled at 50 kHz) 49732 packets of 144 samples from 2015-05-19T19:37:58.353.999. Part 122/144

Processed Tue May 19 21:45:11 2015 by ELM ver.2012-10-06 from 001__elm20150519_193757__dat00.bin

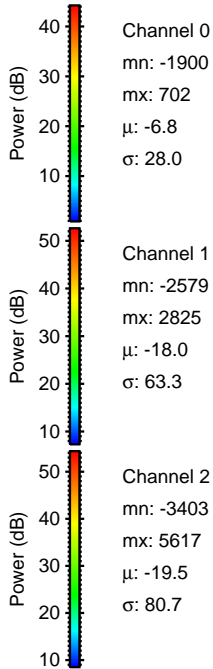
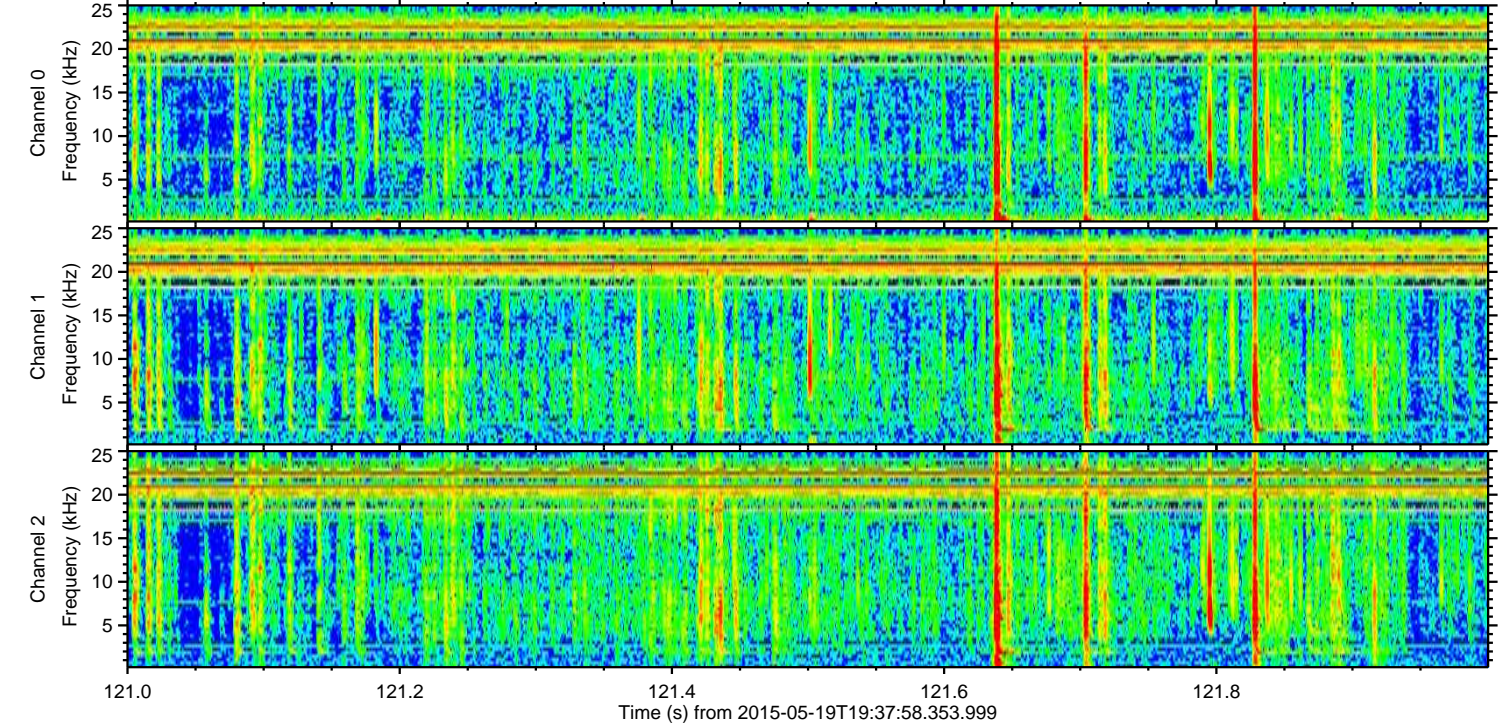
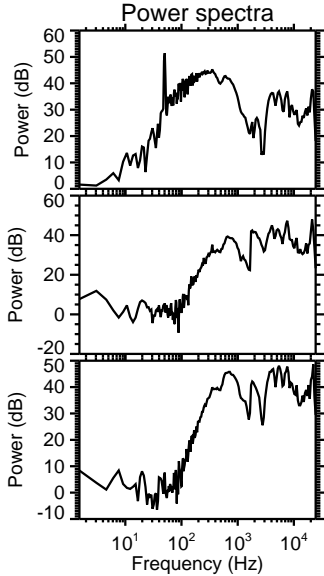
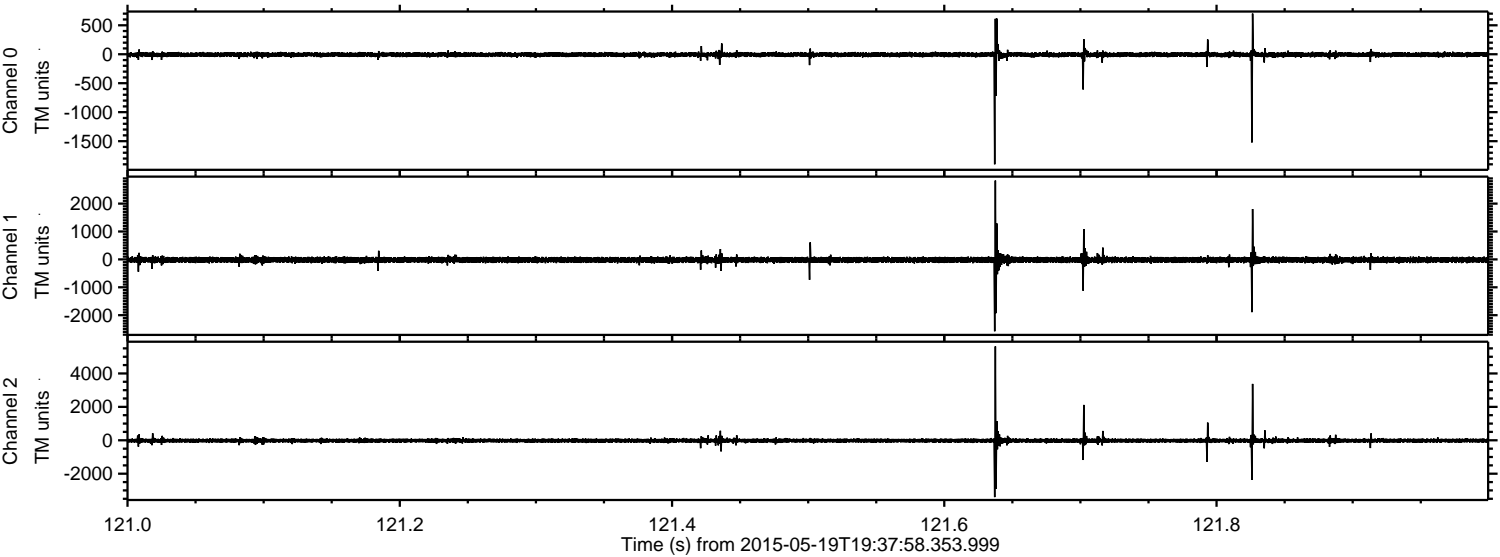

Processed Tue May 19 21:45:12 2015 by ELM ver.2012-10-06 from 001__elm20150519_193757__dat00.bin

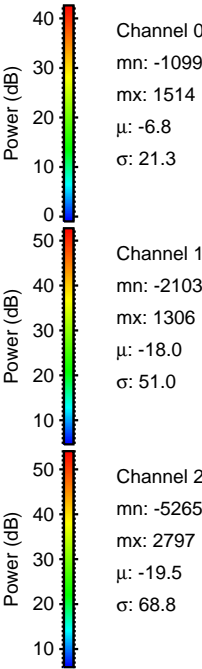
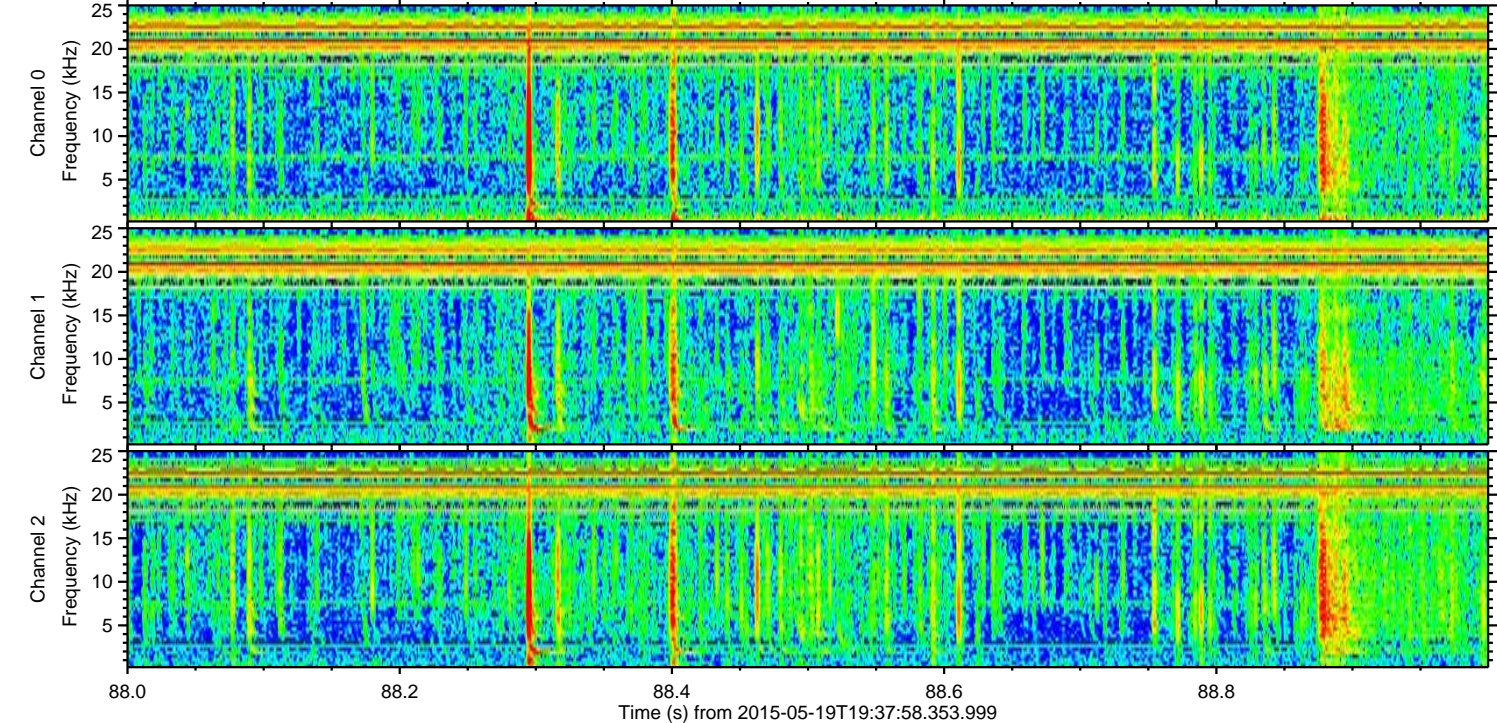
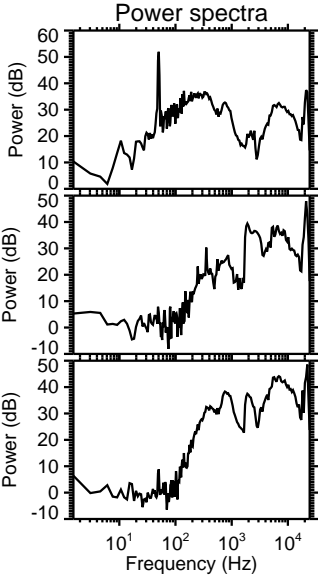
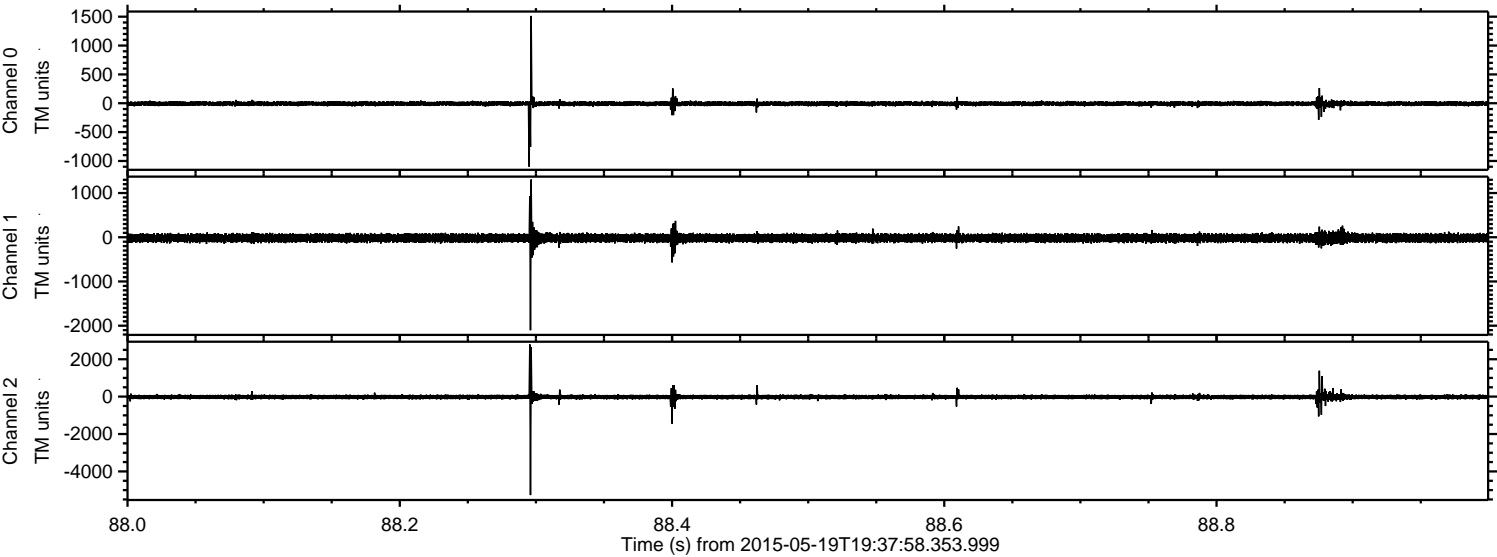

ELMAVAN 3D WAVEFORMS (Measured data sampled at 50 kHz) 49732 packets of 144 samples from 2015-05-19T19:37:58.353.999. Part 136/144

Processed Tue May 19 21:45:13 2015 by ELM ver.2012-10-06 from 001_elm20150519_193757__dat00.bin

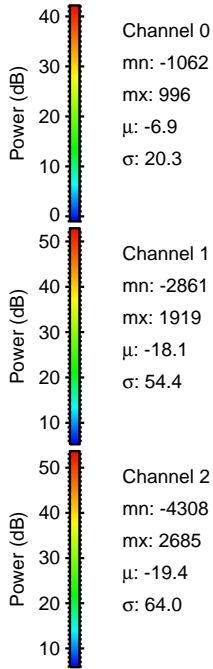
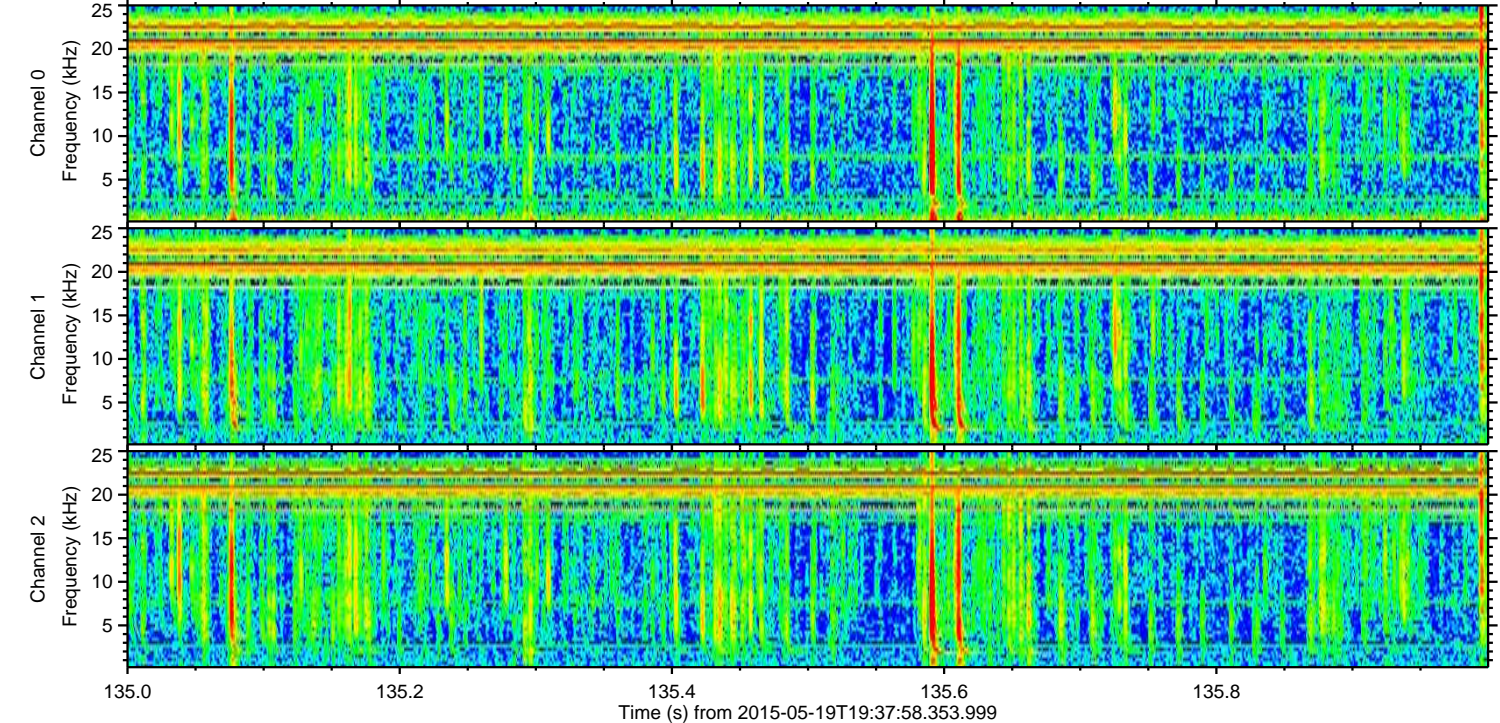
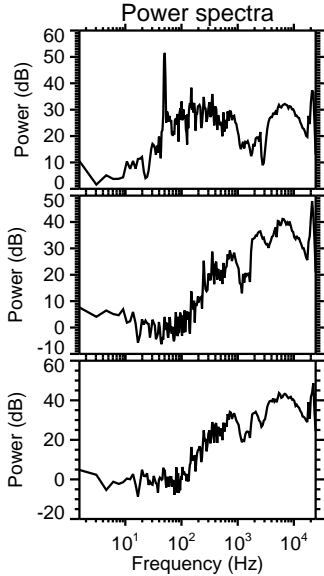
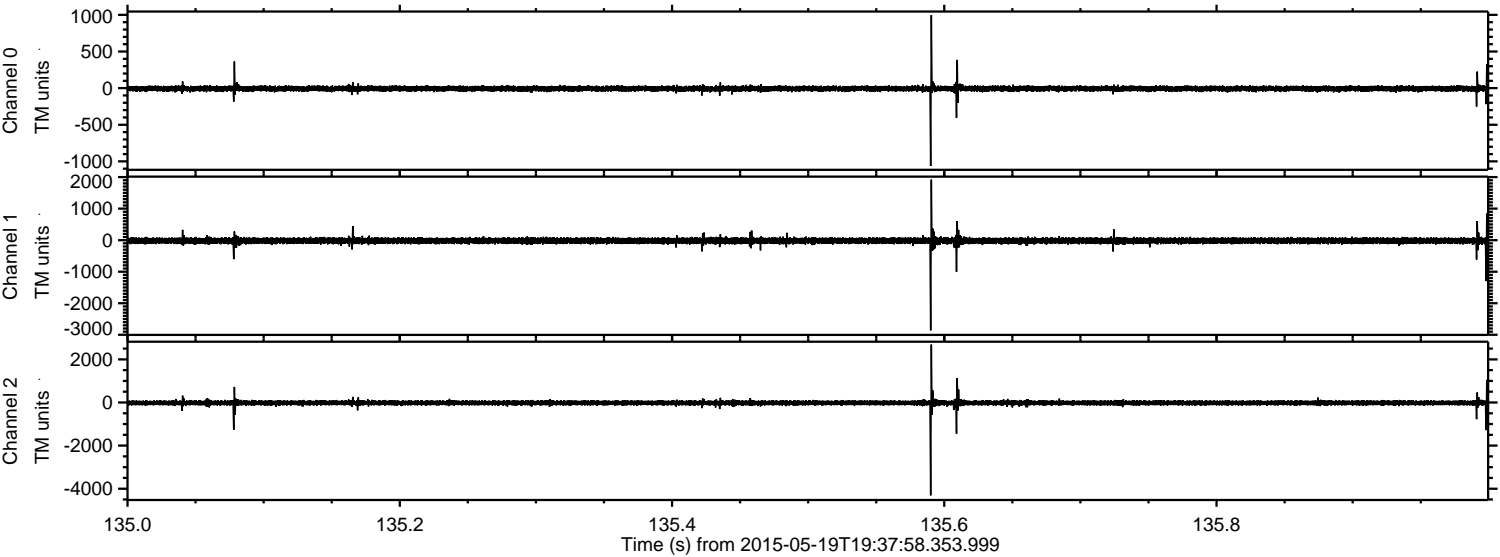

ELMAVAN 3D WAVEFORMS (Measured data sampled at 50 kHz) 49732 packets of 144 samples from 2015-05-19T19:37:58.353.999. Part 135/144

Processed Tue May 19 21:45:14 2015 by ELM ver.2012-10-06 from 001__elm20150519_193757__dat00.bin

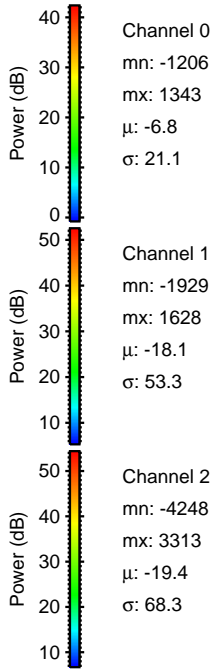
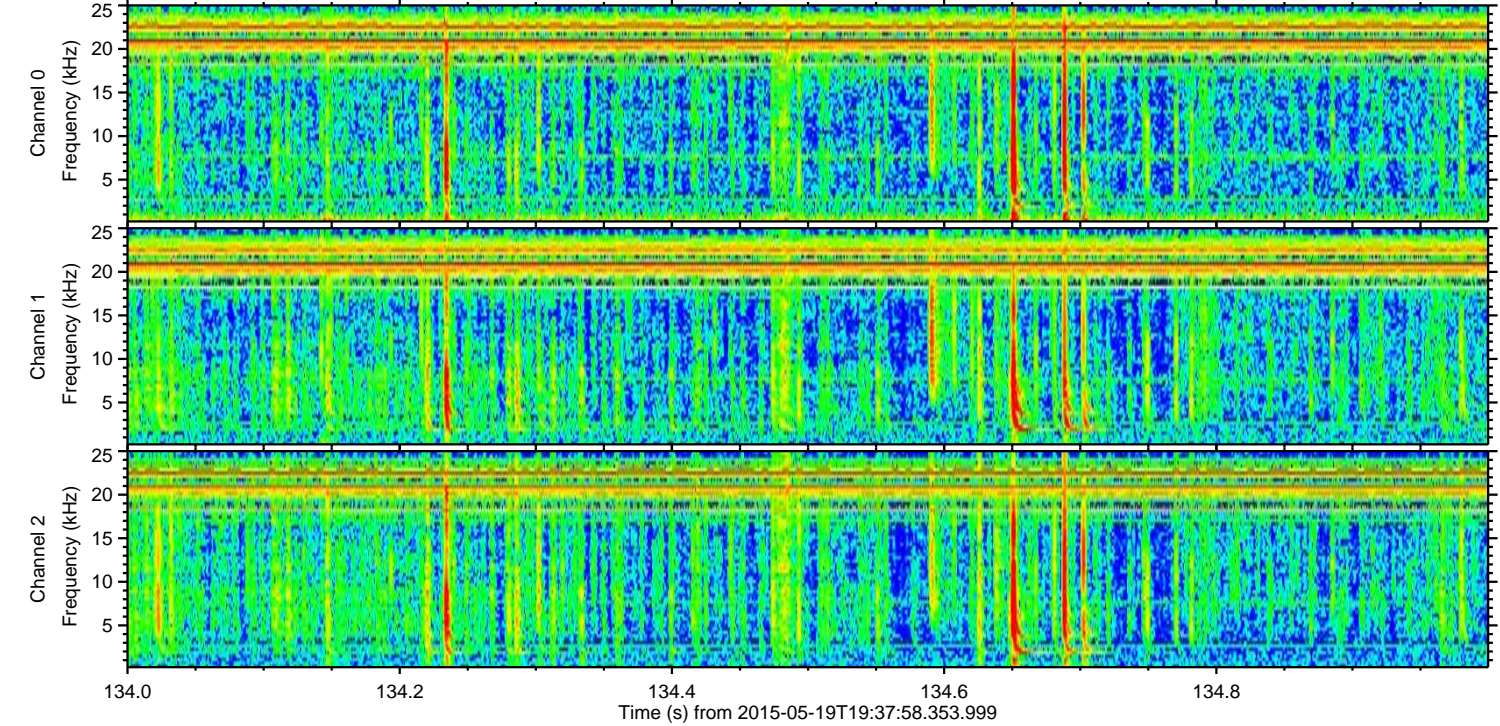
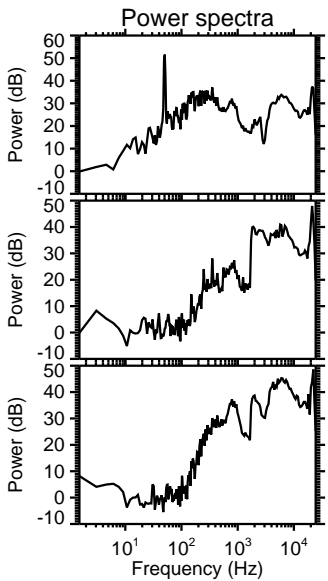
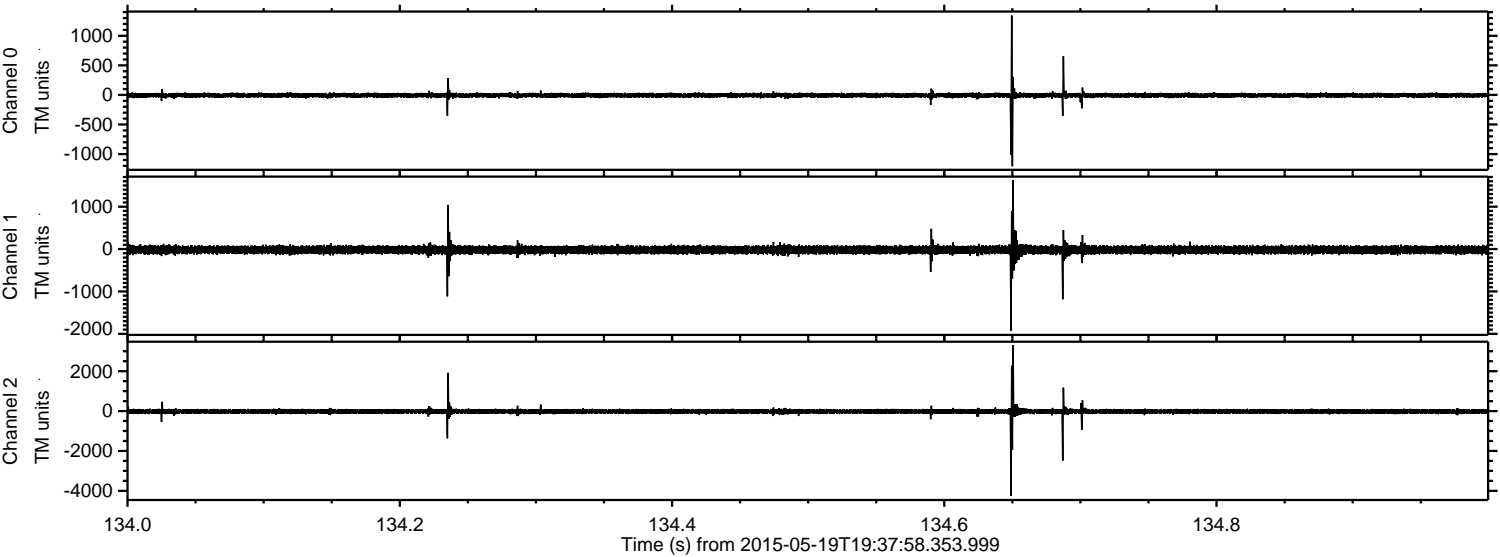

ELMAVAN 3D WAVEFORMS (Measured data sampled at 50 kHz) 49732 packets of 144 samples from 2015-05-19T19:37:58.353.999. Part 111/144

Processed Tue May 19 21:45:15 2015 by ELM ver.2012-10-06 from 001__elm20150519_193757__dat00.bin

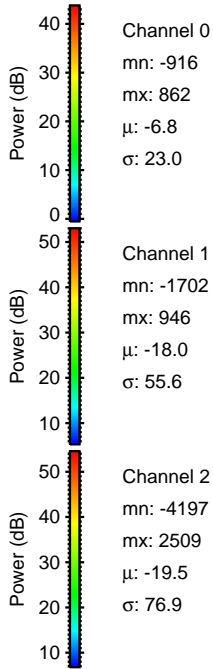
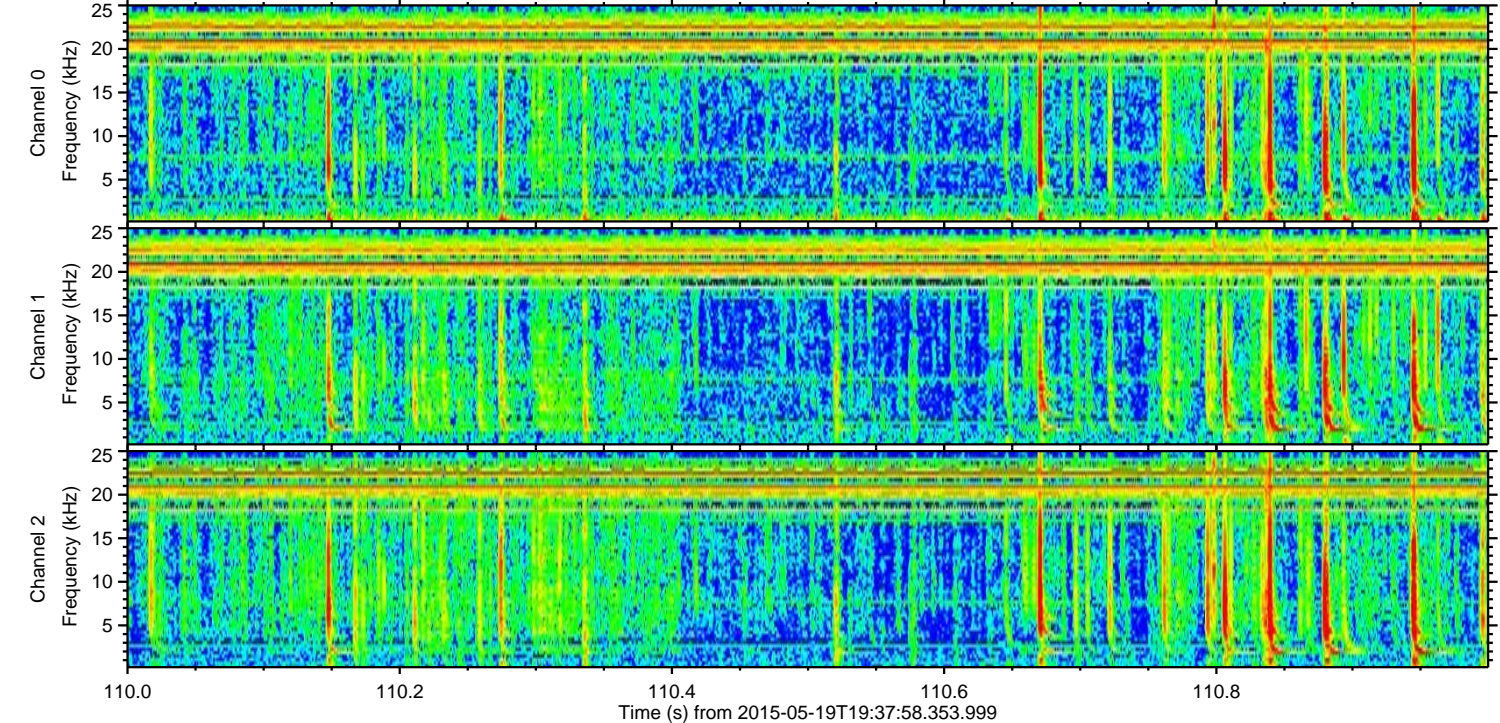
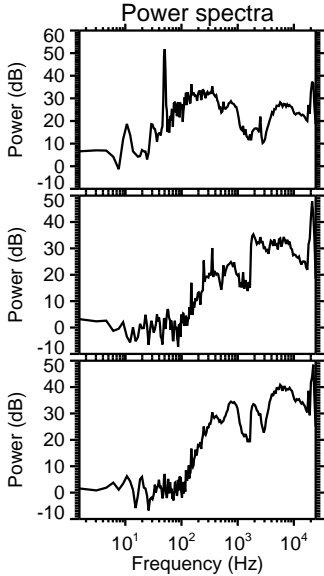
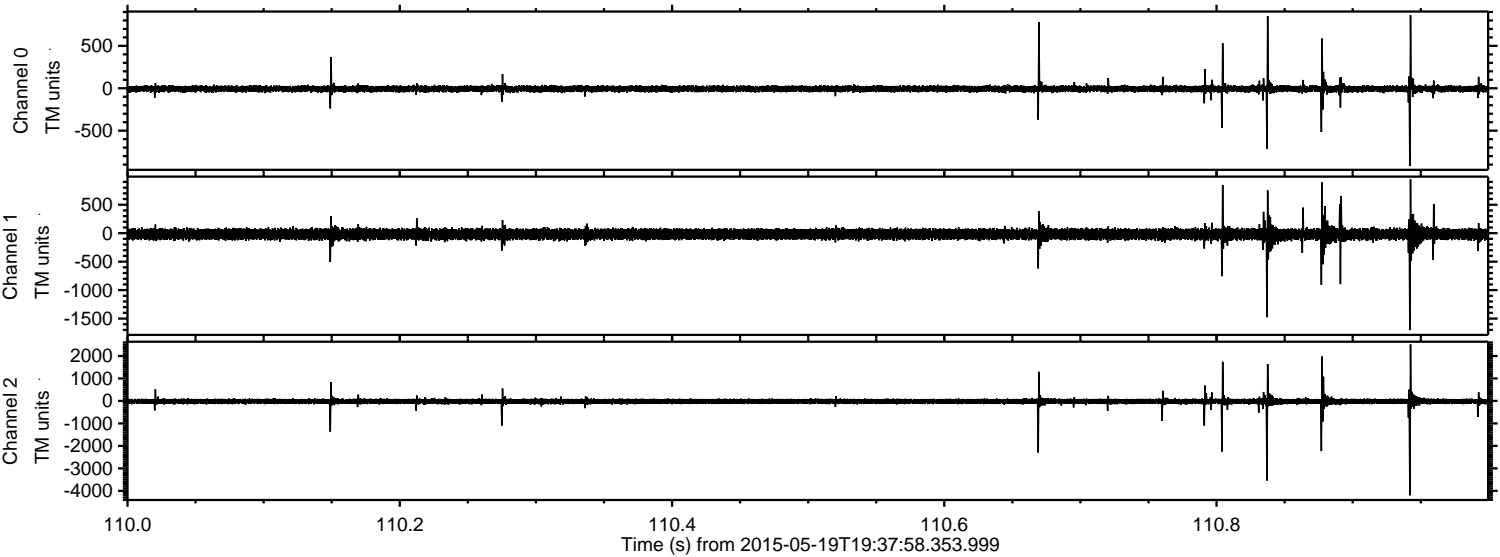

Processed Tue May 19 21:45:16 2015 by ELM ver.2012-10-06 from 001__elm20150519_193757__dat00.bin

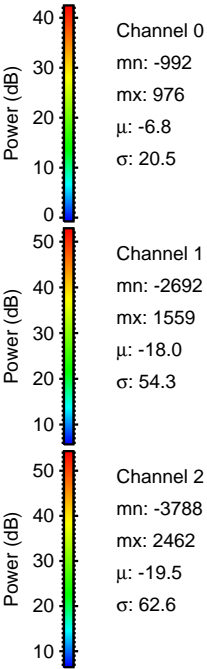
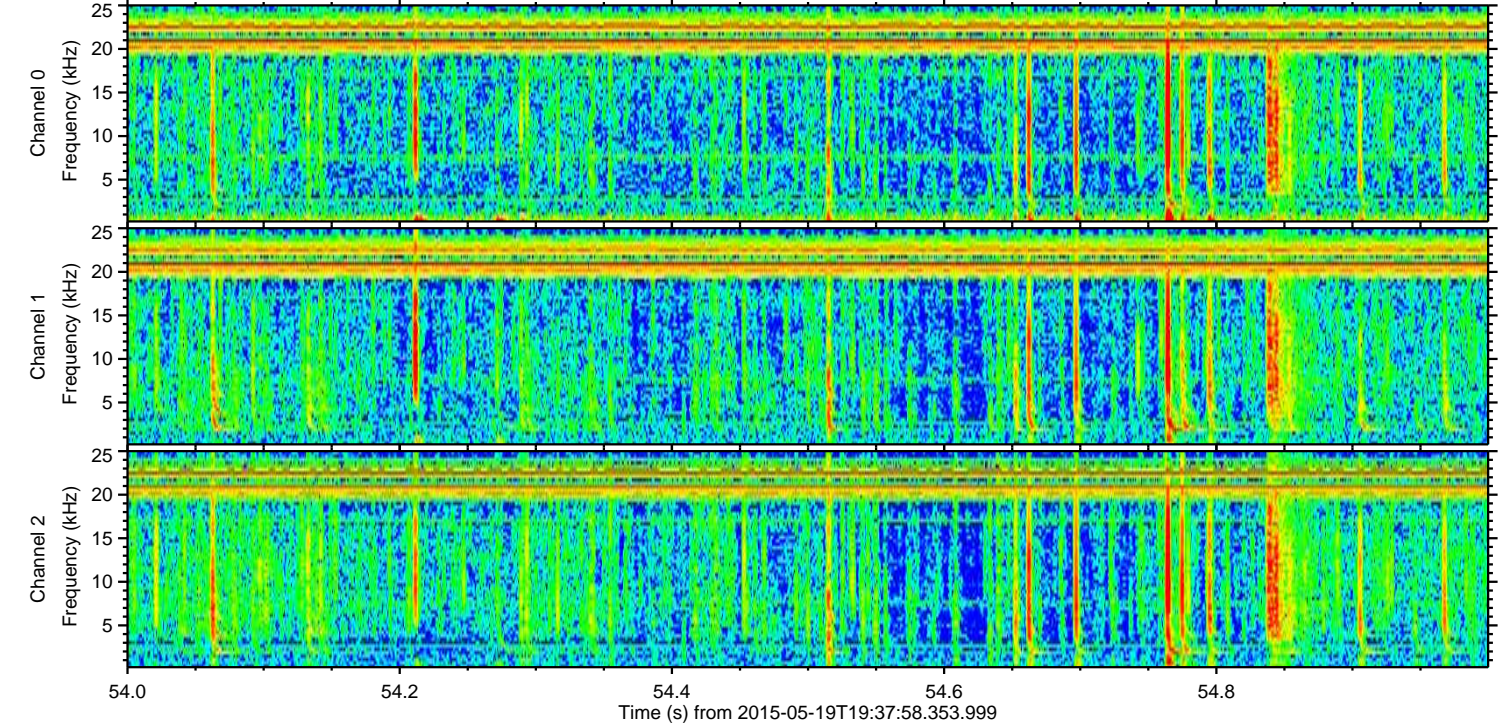
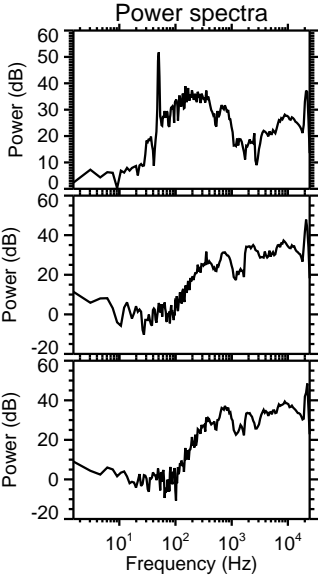
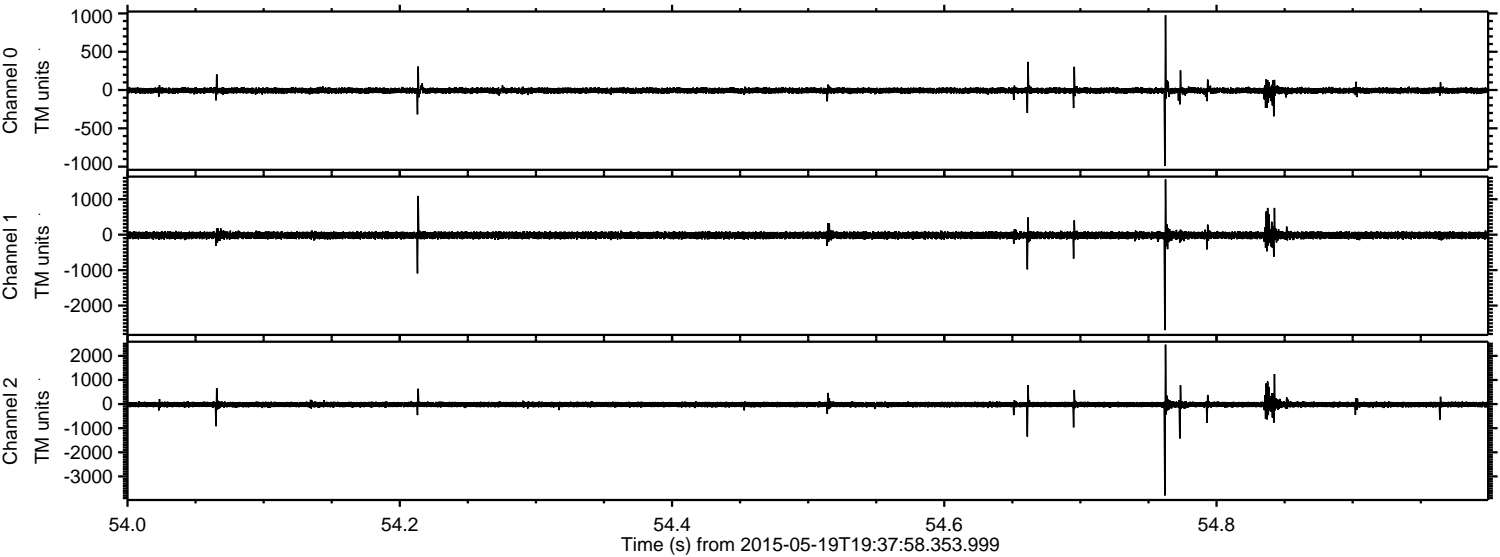

Processed Tue May 19 21:45:17 2015 by ELM ver.2012-10-06 from 001__elm20150519_193757__dat00.bin

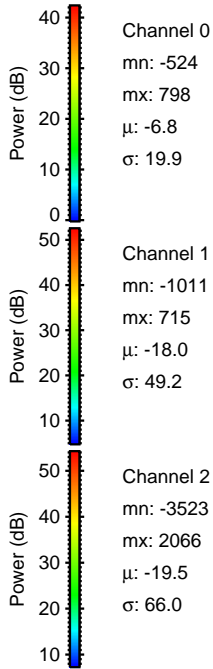
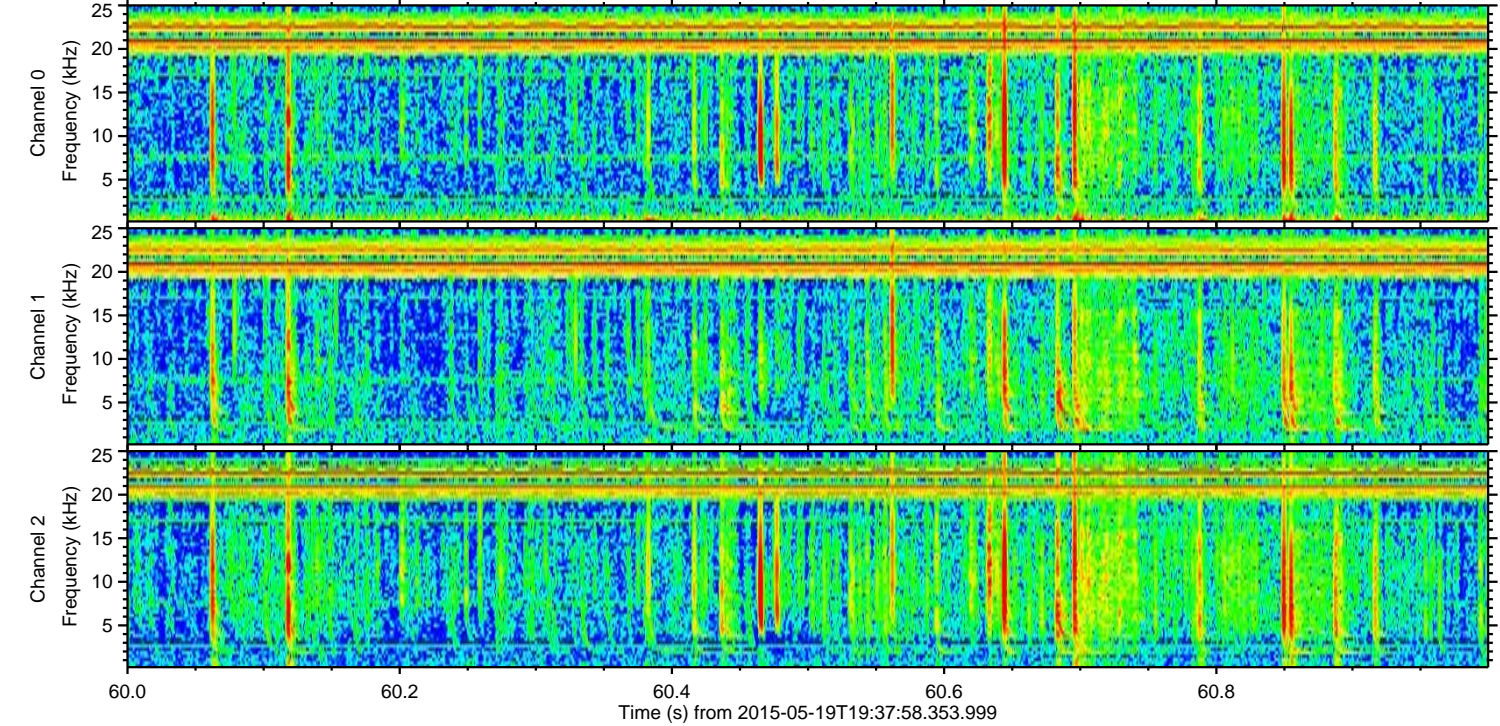
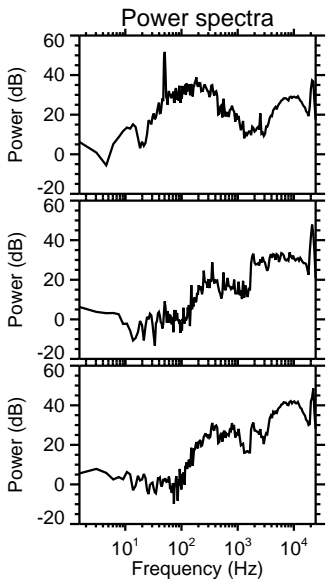
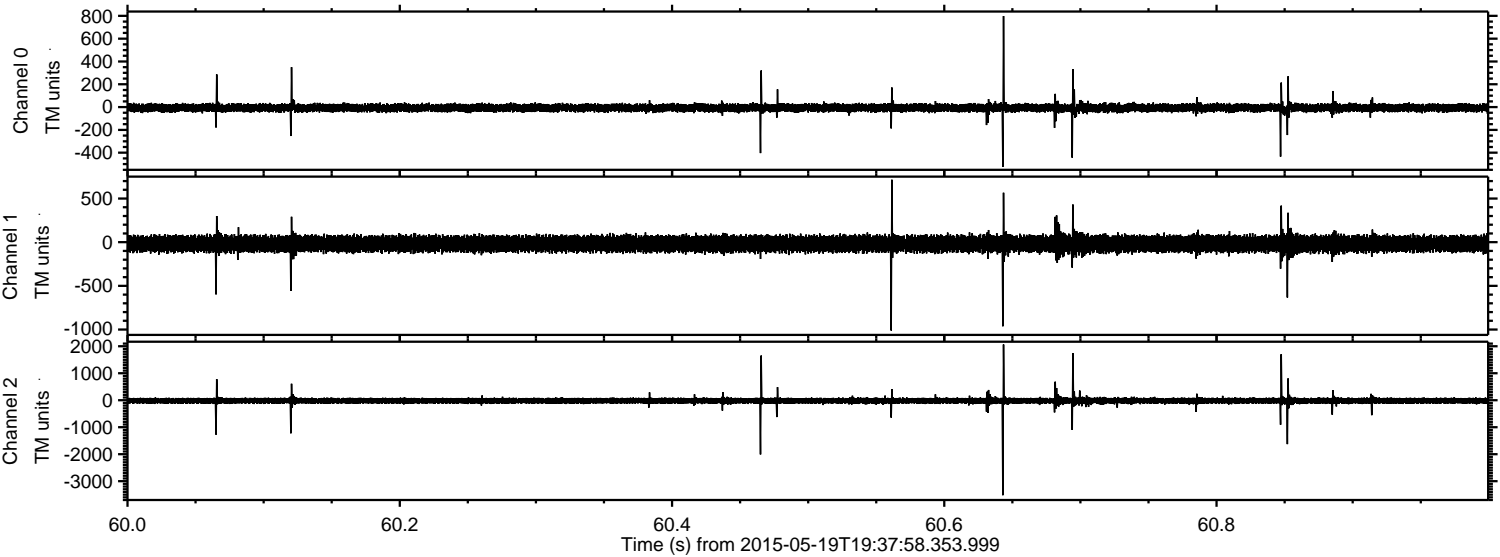

ELMAVAN 3D WAVEFORMS (Measured data sampled at 50 kHz) 49732 packets of 144 samples from 2015-05-19T19:37:58.353.999. Part 109/144

Processed Tue May 19 21:45:18 2015 by ELM ver.2012-10-06 from 001__elm20150519_193757__dat00.bin

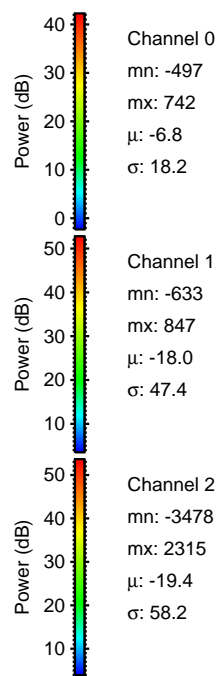
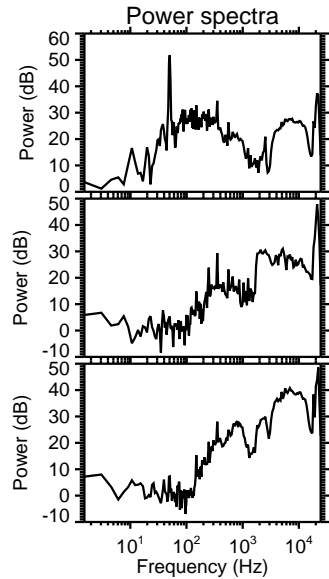
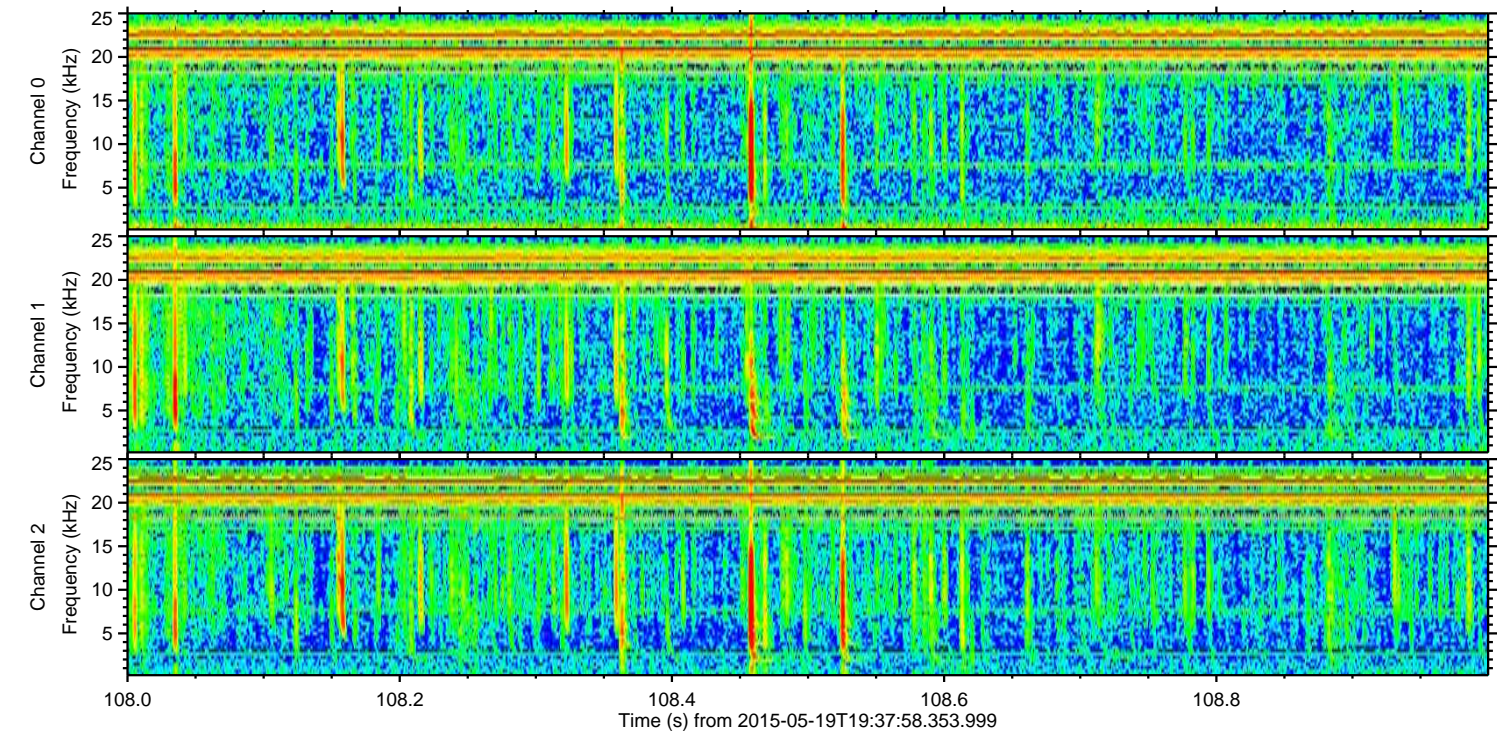
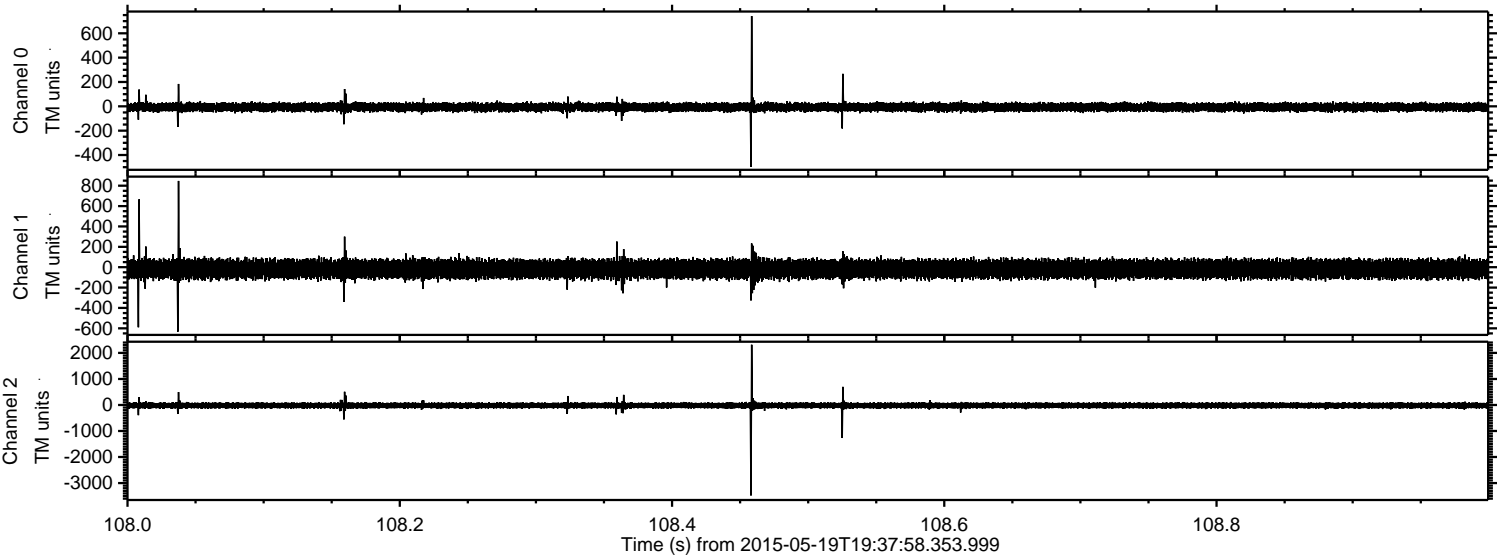

Power spectra

Channel 0
mn: -497
mx: 742
 μ : -6.8
 σ : 18.2

Channel 1
mn: -633
mx: 847
 μ : -18.0
 σ : 47.4

Channel 2
mn: -3478
mx: 2315
 μ : -19.4
 σ : 58.2

ELMAVAN 3D WAVEFORMS (Measured data sampled at 50 kHz) 49732 packets of 144 samples from 2015-05-19T19:37:58.353.999. Part 69/144

Processed Tue May 19 21:45:19 2015 by ELM ver.2012-10-06 from 001__elm20150519_193757__dat00.bin

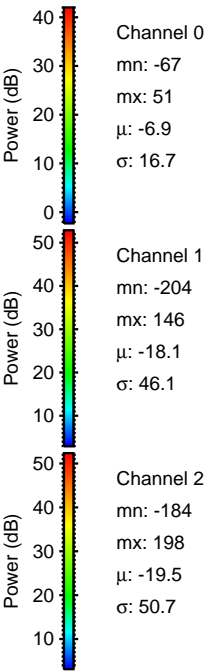
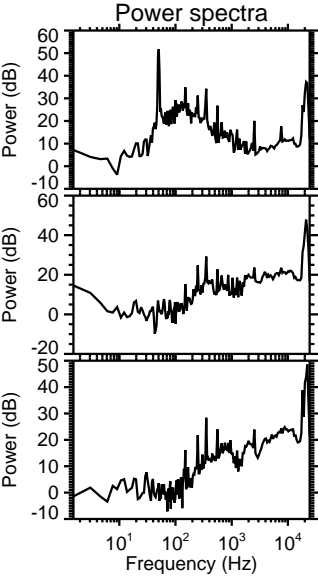
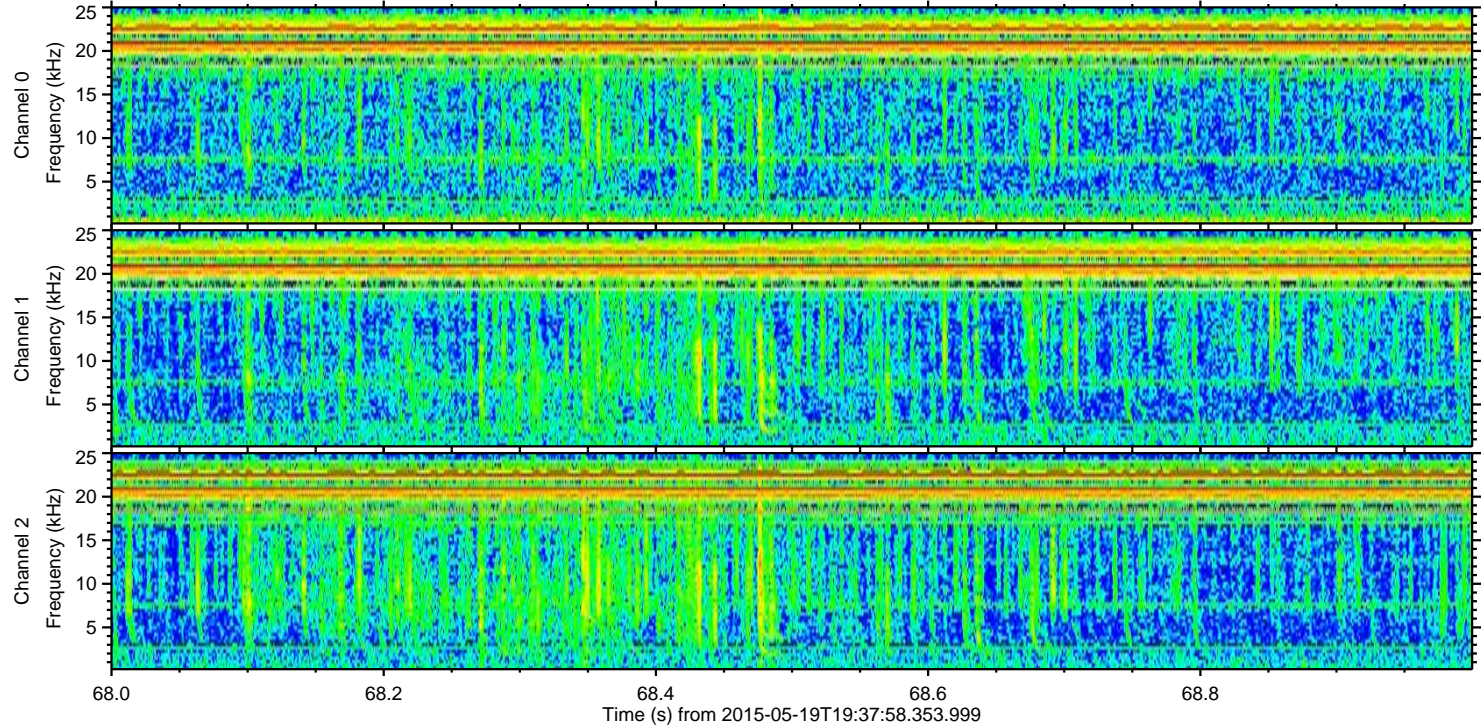
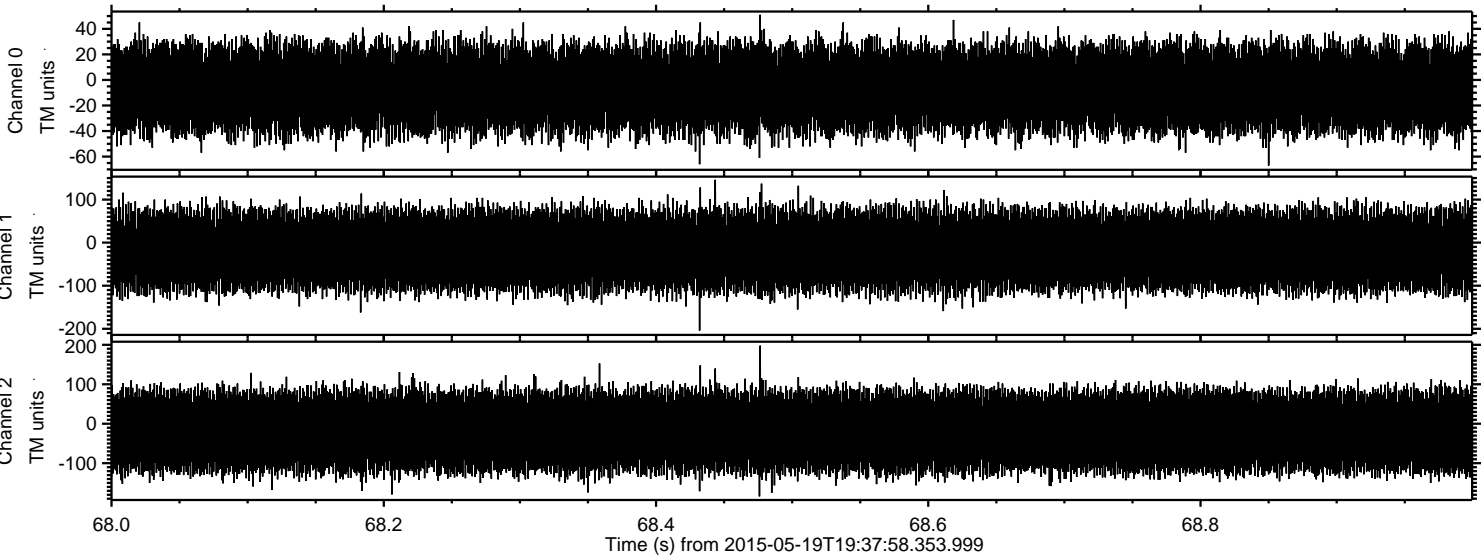

Channel 0
mn: -67
mx: 51
 μ : -6.9
 σ : 16.7

Channel 1
mn: -204
mx: 146
 μ : -18.1
 σ : 46.1

Channel 2
mn: -184
mx: 198
 μ : -19.5
 σ : 50.7