

ELMAVAN 3D WAVEFORMS (Measured data sampled at 50 kHz) 49792 packets of 144 samples from 2015-05-19T18:27:55.994.000.

Processed Tue May 19 20:35:07 2015 by ELM ver.2012-10-06 from 001__elm20150519_182754__dat00.bin

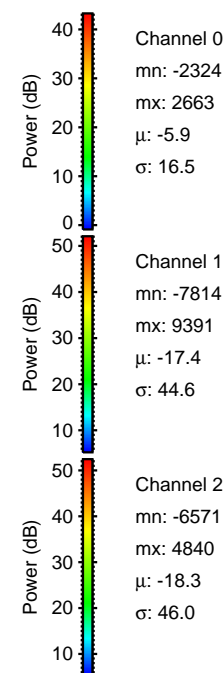
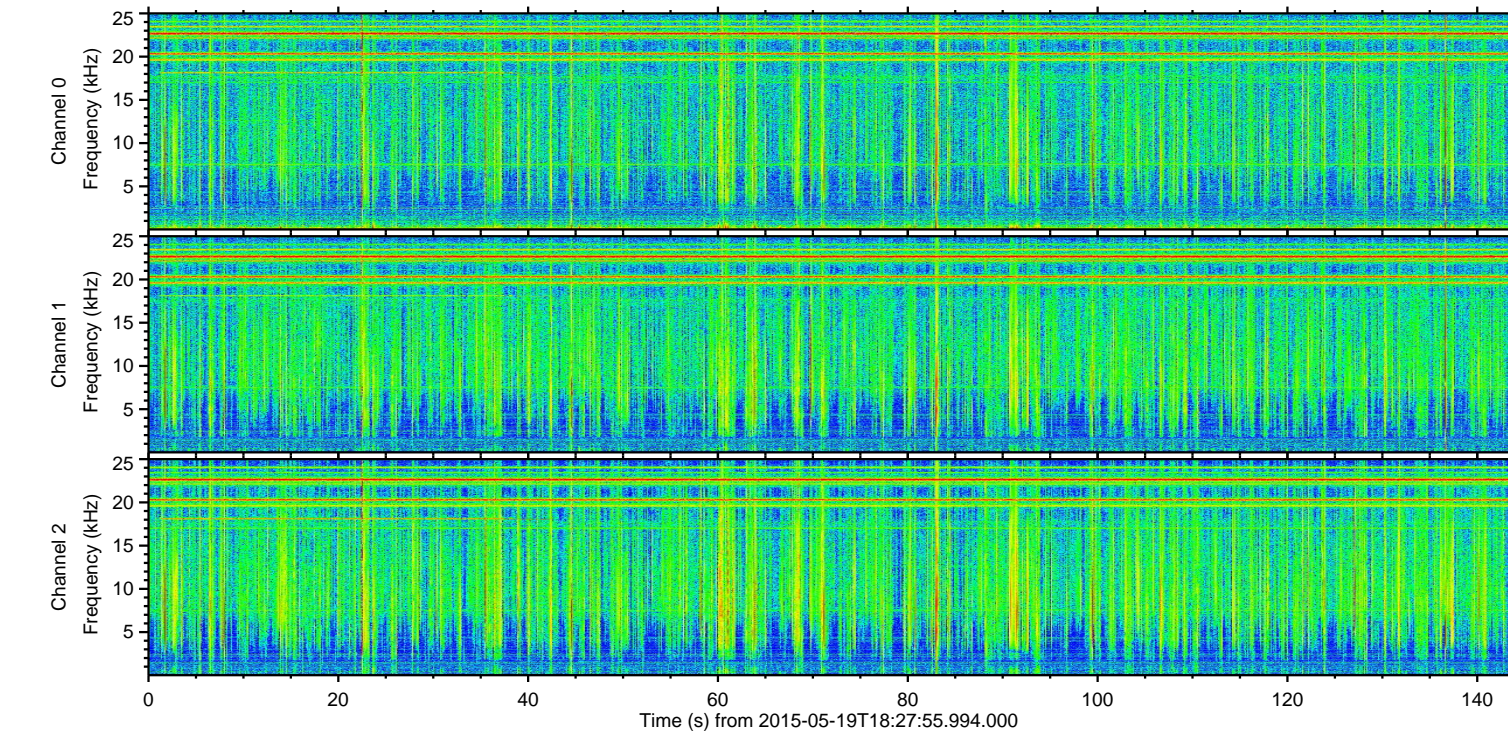
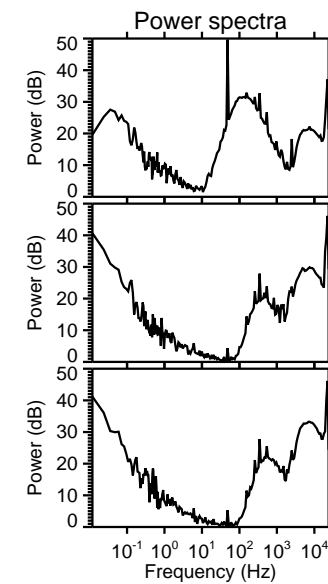
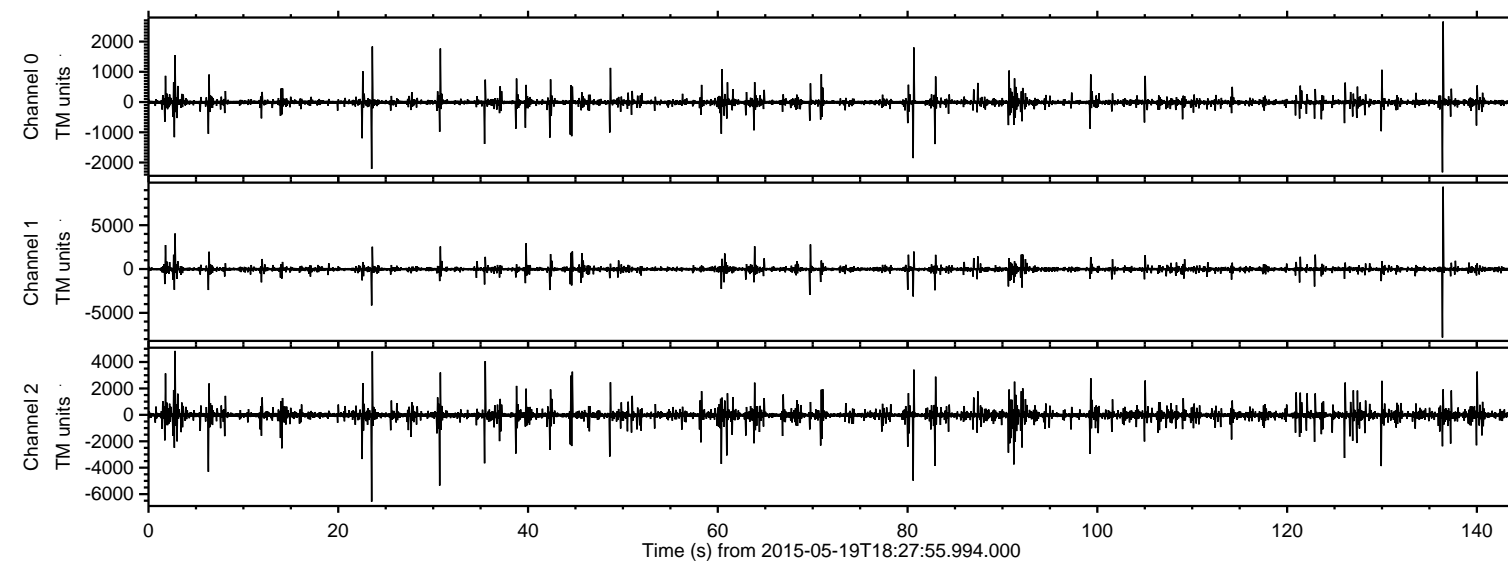

Channel 0
mn: -2324
mx: 2663
 μ : -5.9
 σ : 16.5

Channel 1
mn: -7814
mx: 9391
 μ : -17.4
 σ : 44.6

Channel 2
mn: -6571
mx: 4840
 μ : -18.3
 σ : 46.0

ELMAVAN 3D WAVEFORMS (Measured data sampled at 50 kHz) 49792 packets of 144 samples from 2015-05-19T18:27:55.994.000. Part 137/144

Processed Tue May 19 20:35:19 2015 by ELM ver.2012-10-06 from 001__elm20150519_182754__dat00.bin

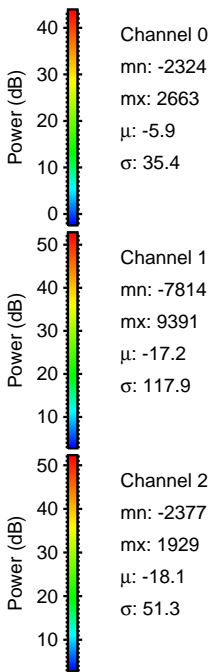
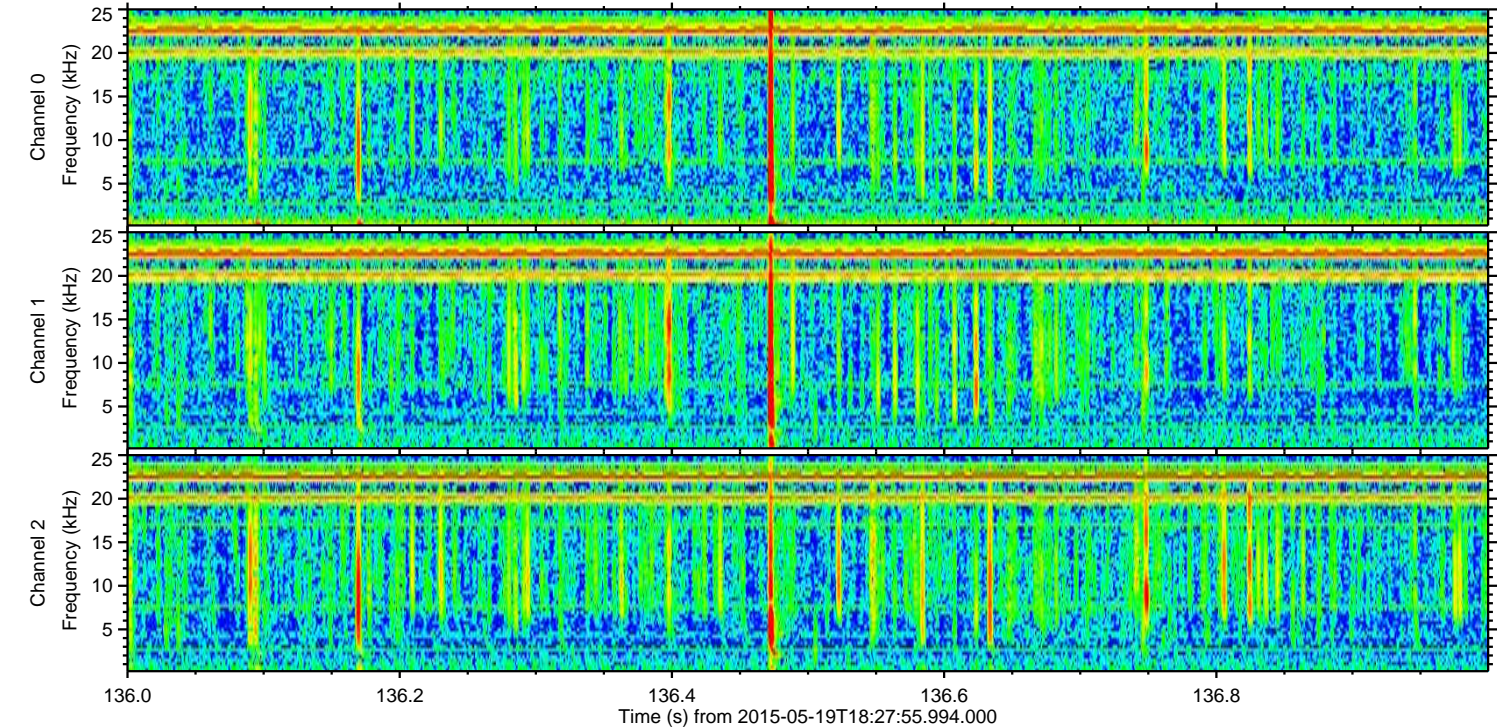
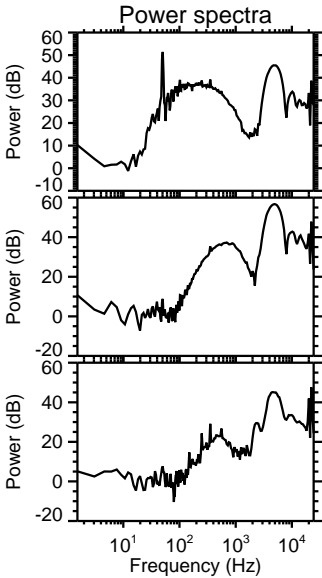
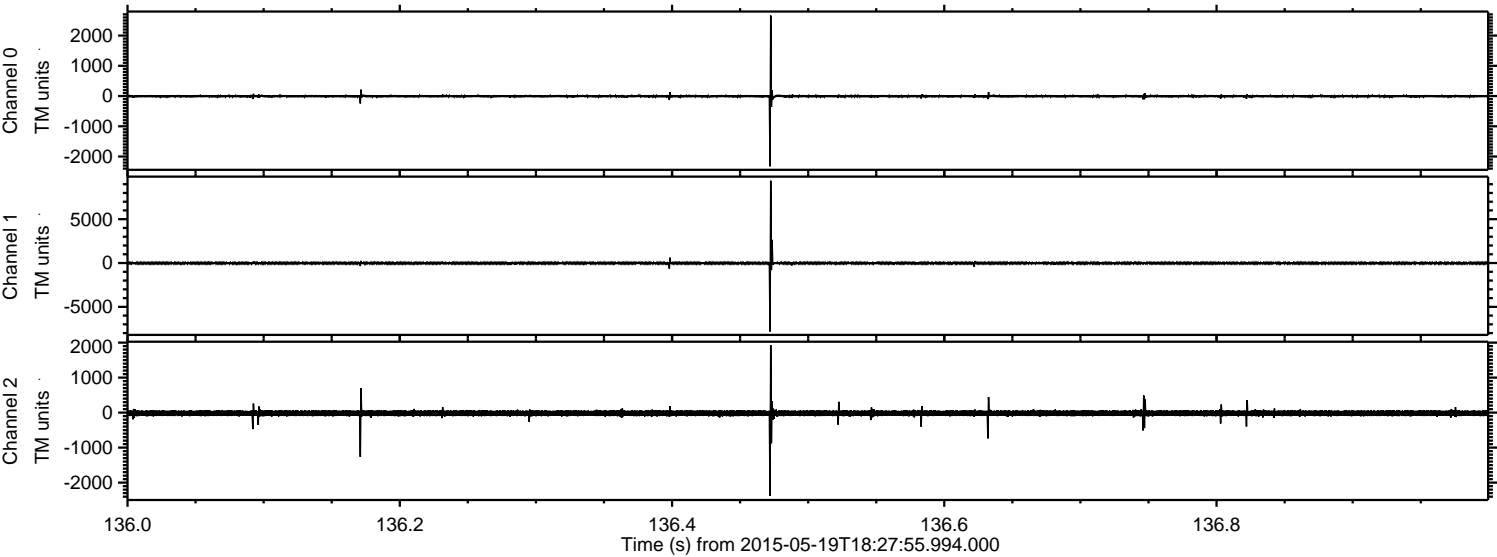

ELMAVAN 3D WAVEFORMS (Measured data sampled at 50 kHz) 49792 packets of 144 samples from 2015-05-19T18:27:55.994.000. Part 24/144

Processed Tue May 19 20:35:20 2015 by ELM ver.2012-10-06 from 001__elm20150519_182754__dat00.bin

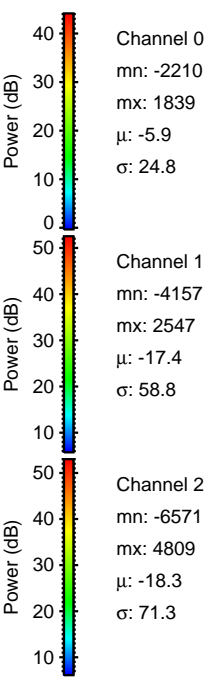
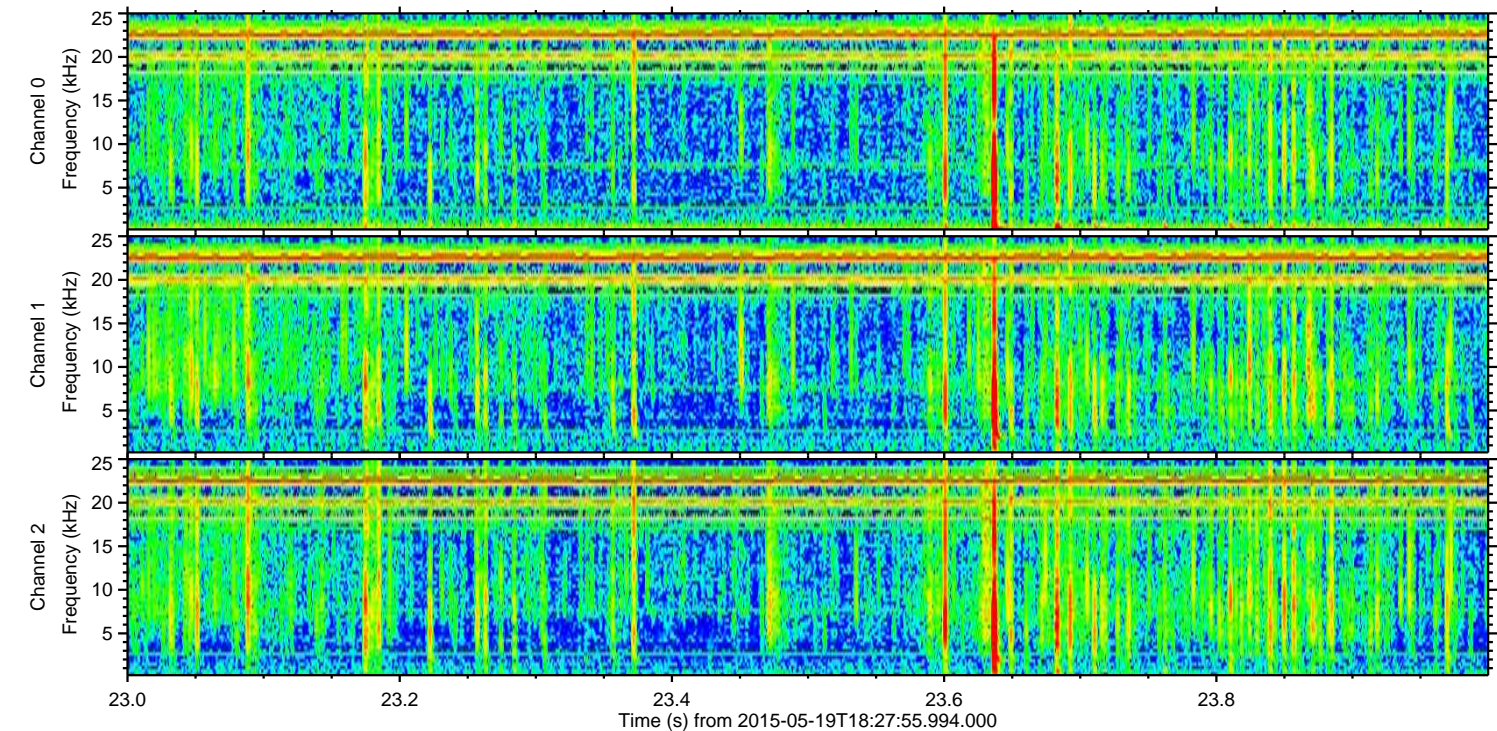
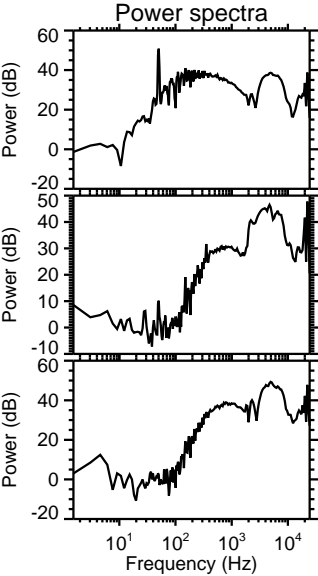
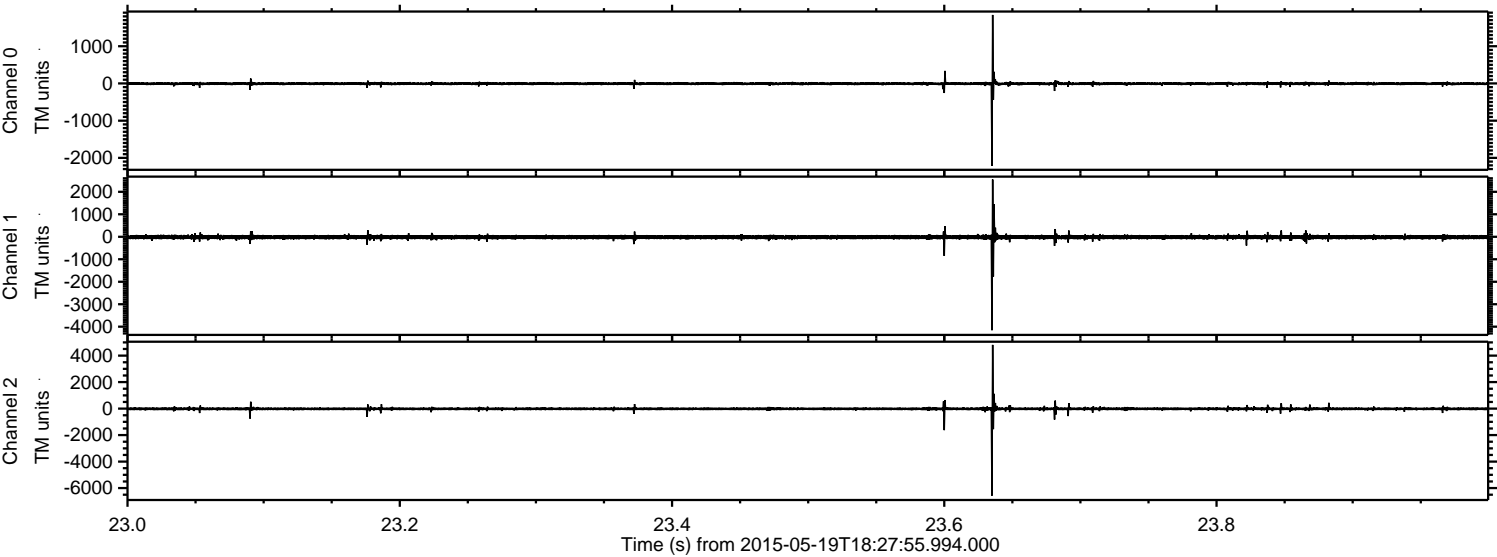

ELMAVAN 3D WAVEFORMS (Measured data sampled at 50 kHz) 49792 packets of 144 samples from 2015-05-19T18:27:55.994.000. Part 31/144

Processed Tue May 19 20:35:20 2015 by ELM ver.2012-10-06 from 001__elm20150519_182754__dat00.bin

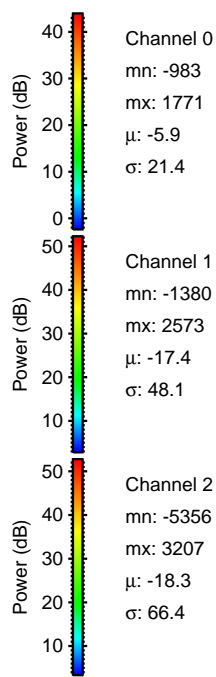
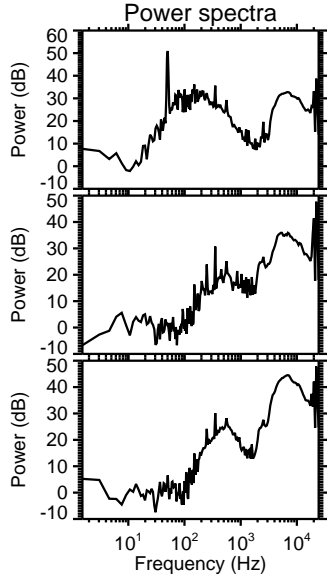
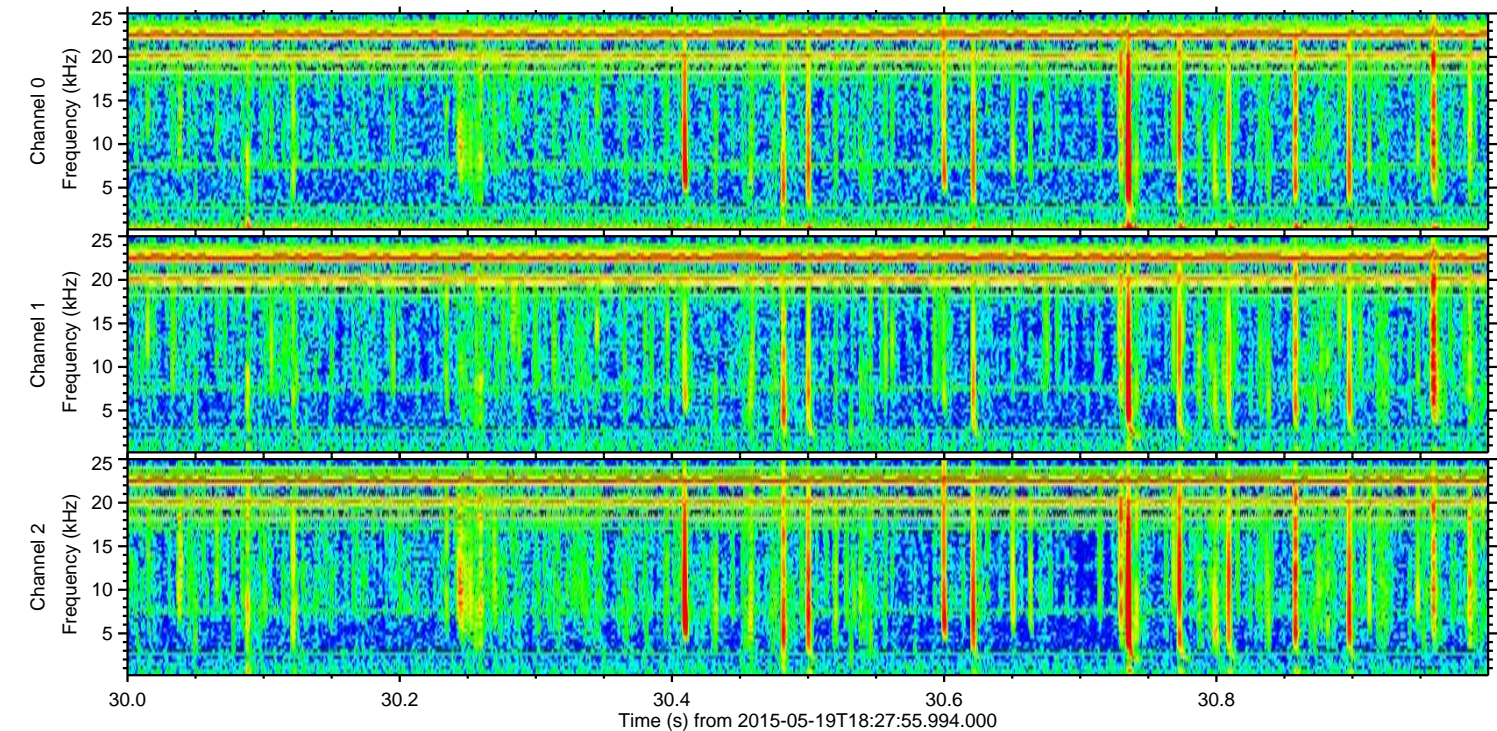
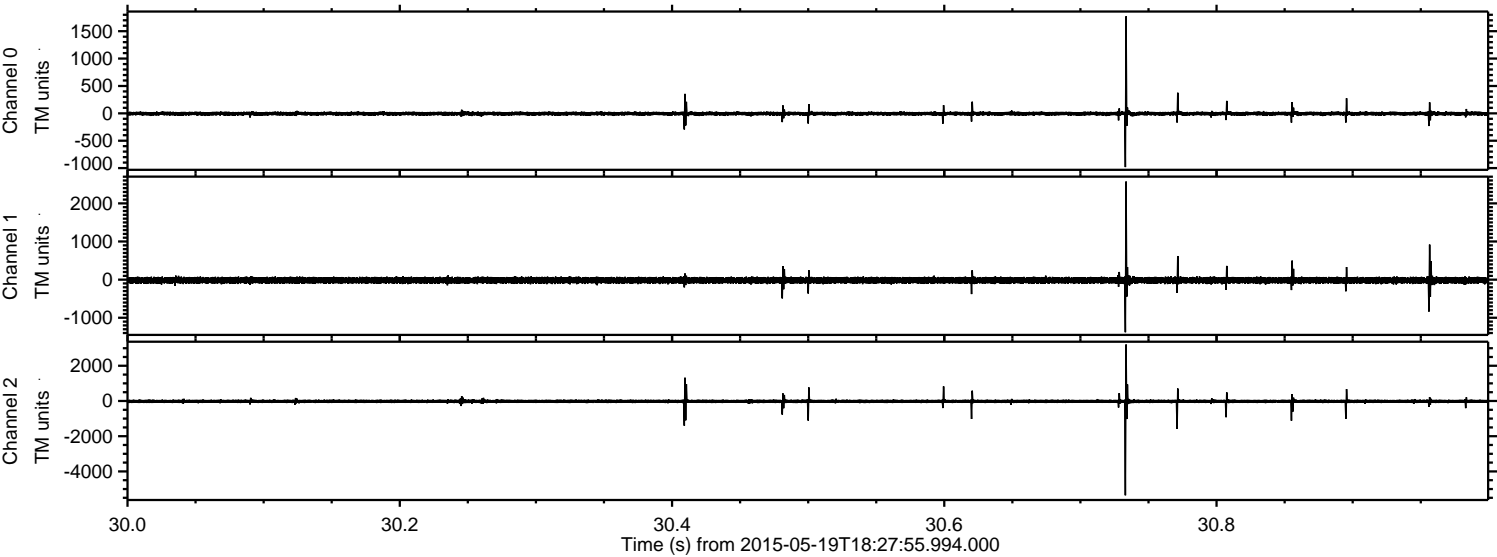

Processed Tue May 19 20:35:21 2015 by ELM ver.2012-10-06 from 001__elm20150519_182754__dat00.bin

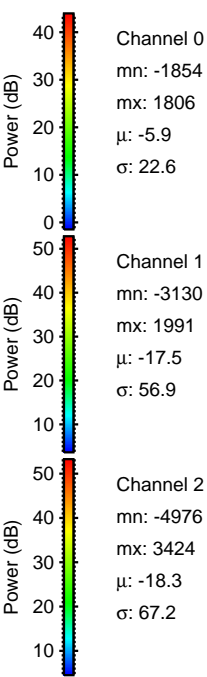
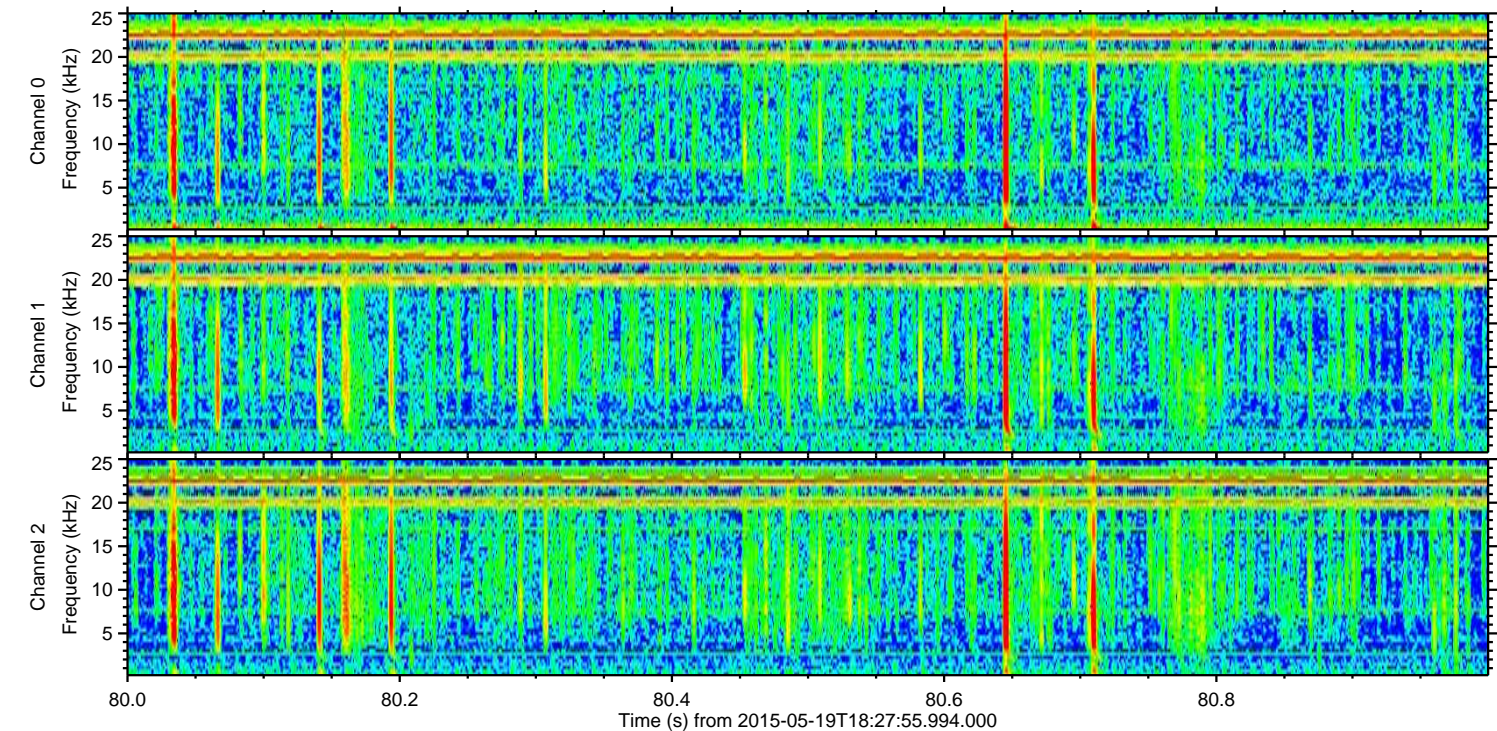
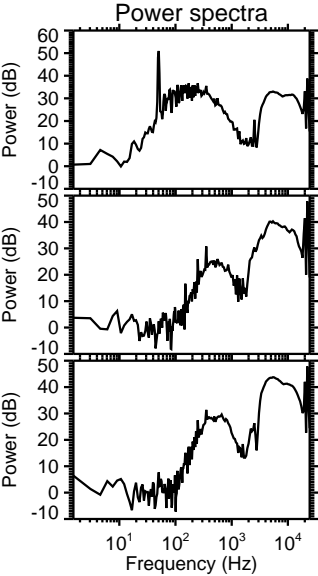
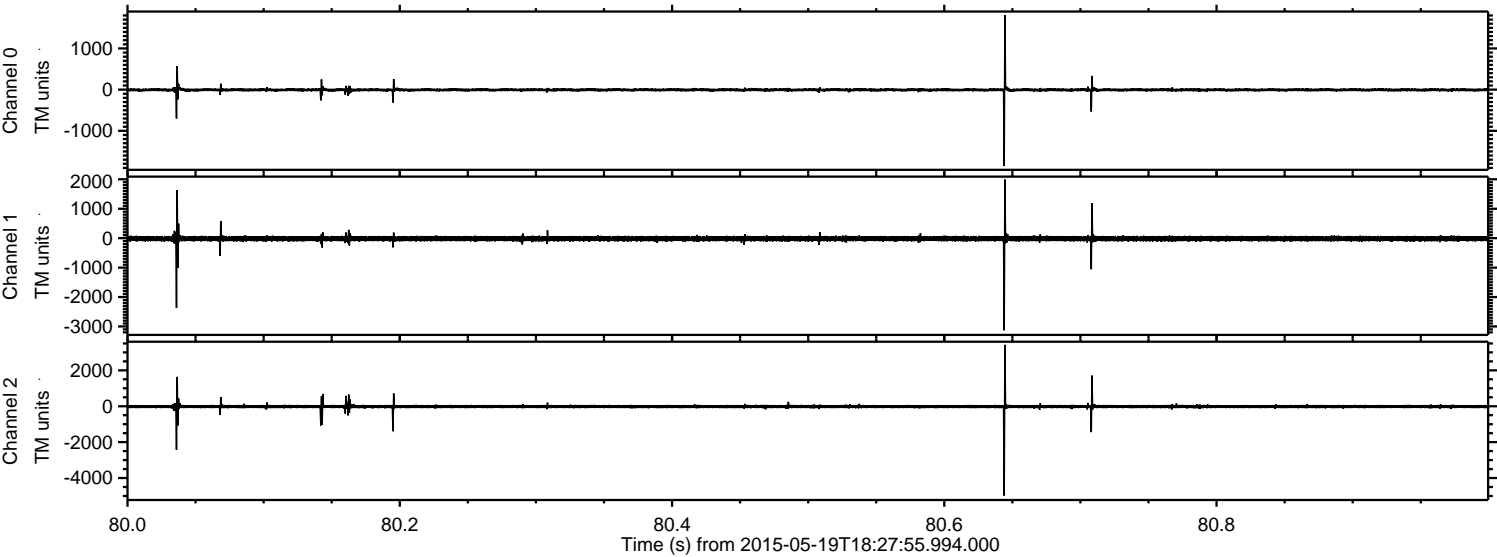

ELMAVAN 3D WAVEFORMS (Measured data sampled at 50 kHz) 49792 packets of 144 samples from 2015-05-19T18:27:55.994.000. Part 3/144

Processed Tue May 19 20:35:22 2015 by ELM ver.2012-10-06 from 001__elm20150519_182754__dat00.bin

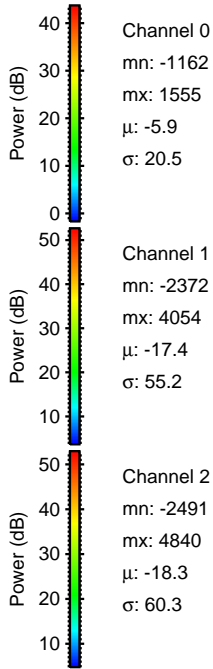
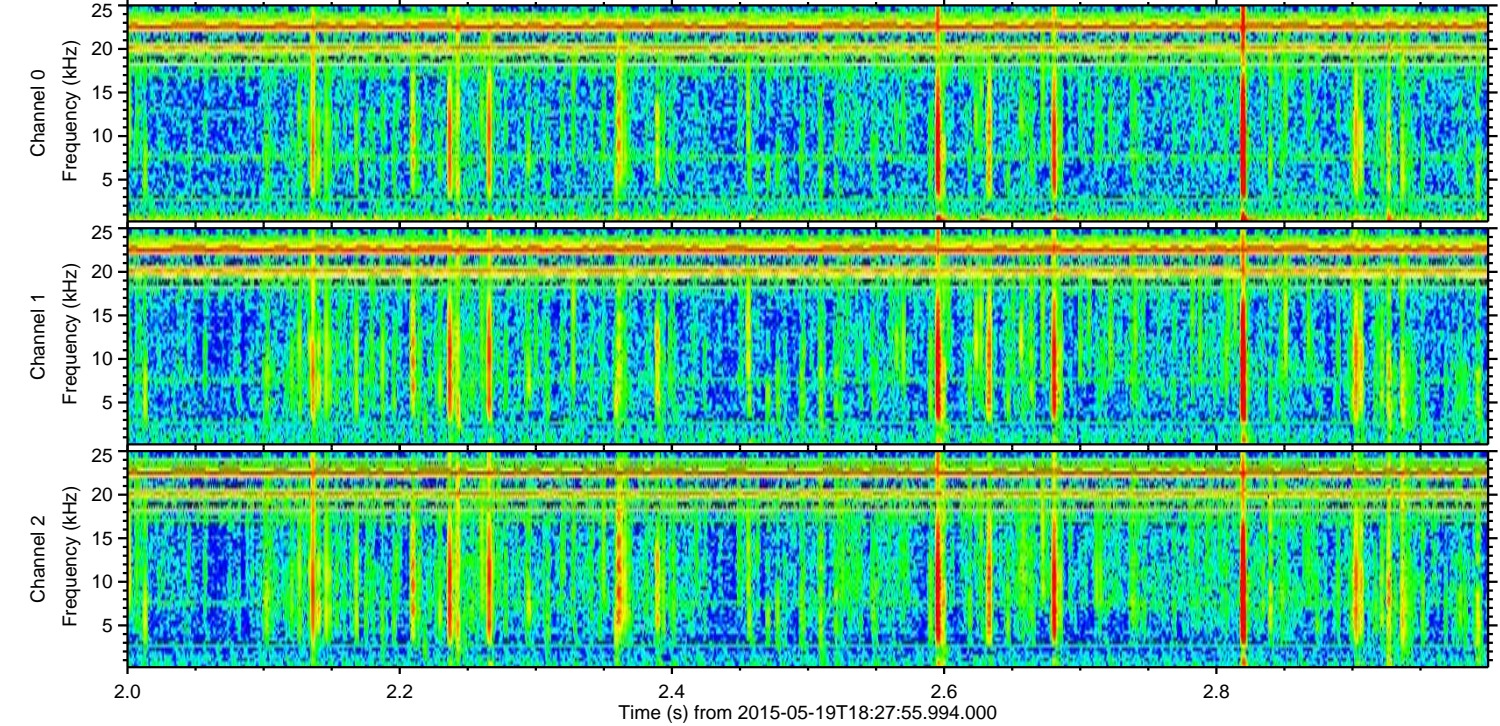
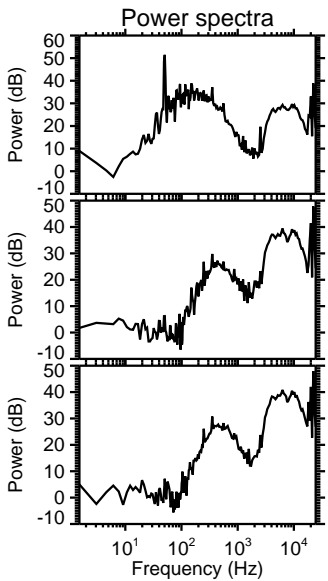
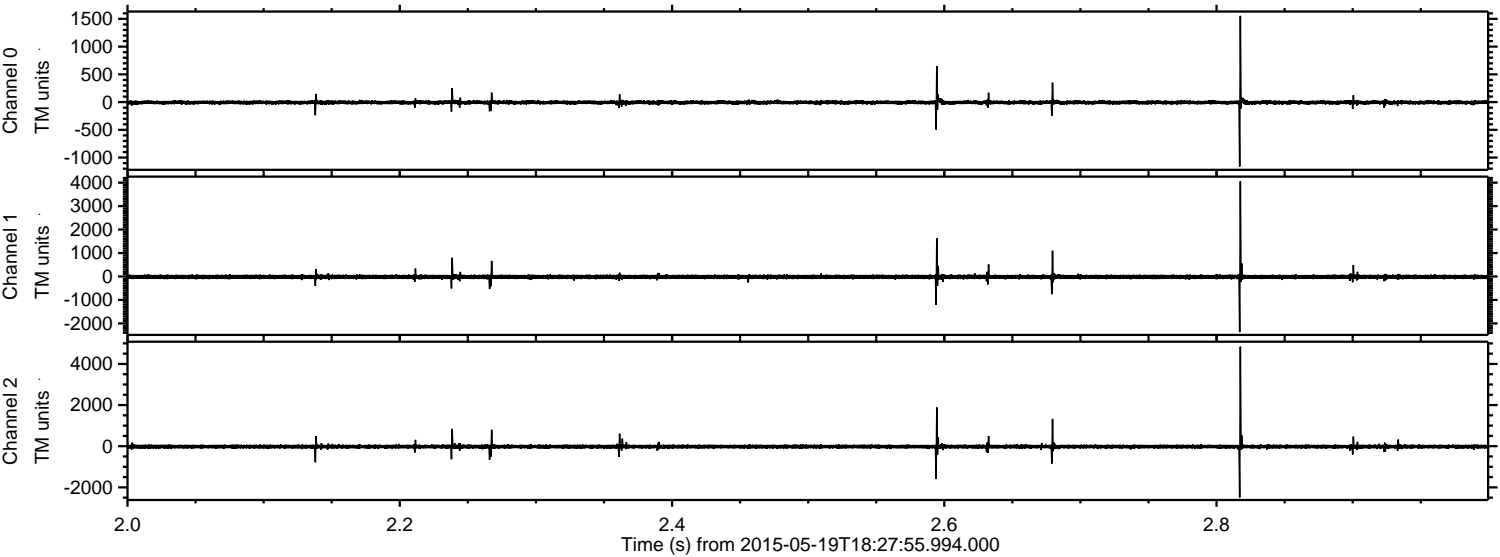

Processed Tue May 19 20:35:23 2015 by ELM ver.2012-10-06 from 001__elm20150519_182754__dat00.bin

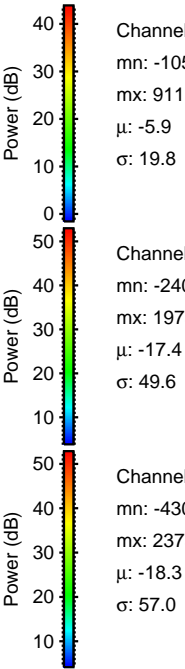
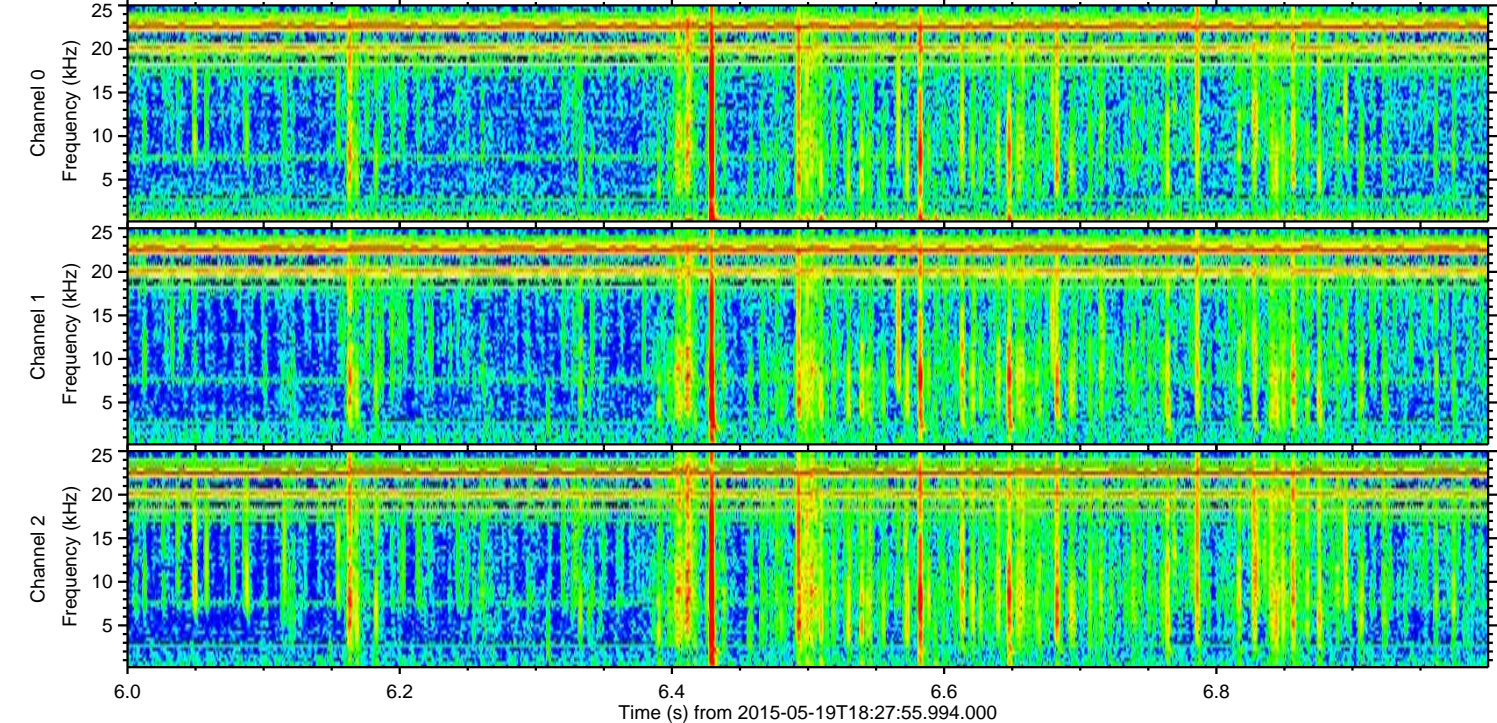
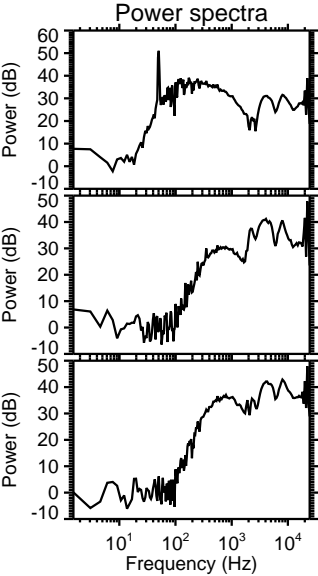
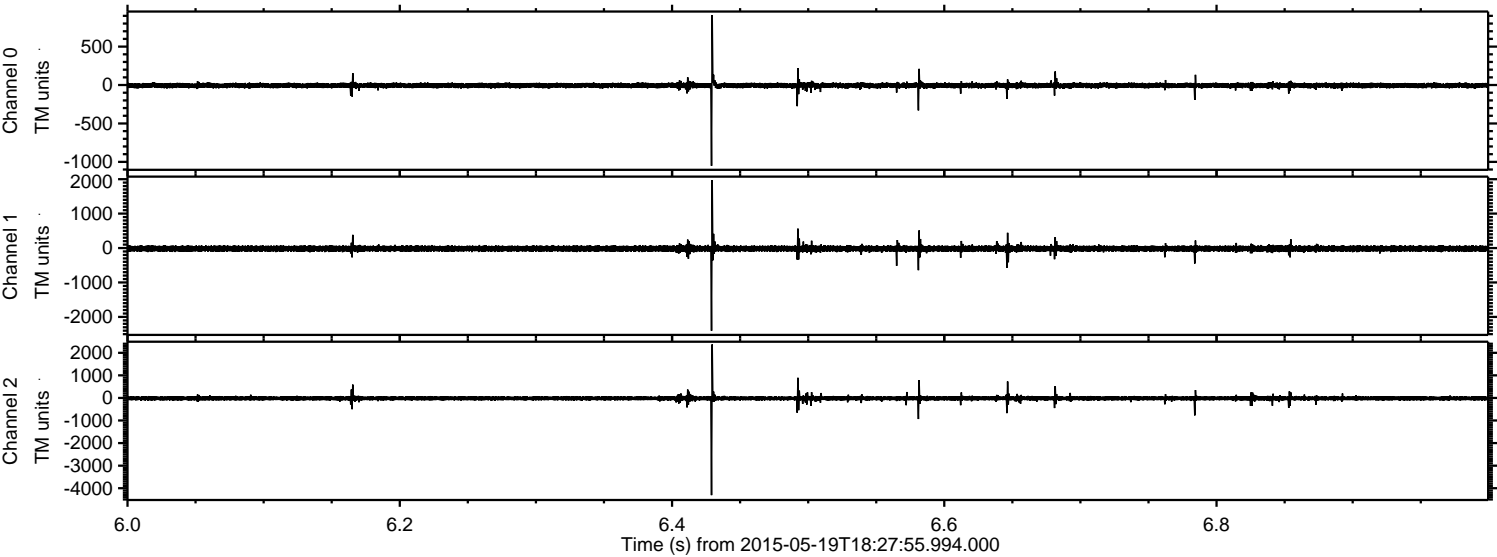

Channel 0
mn: -1051
mx: 911
 μ : -5.9
 σ : 19.8

Channel 1
mn: -2402
mx: 1975
 μ : -17.4
 σ : 49.6

Channel 2
mn: -4307
mx: 2373
 μ : -18.3
 σ : 57.0

Processed Tue May 19 20:35:24 2015 by ELM ver.2012-10-06 from 001__elm20150519_182754__dat00.bin

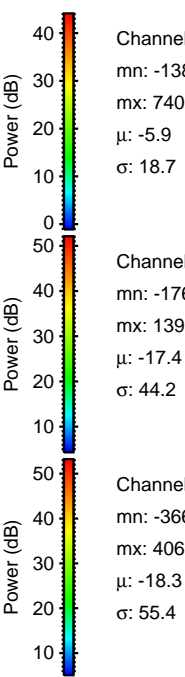
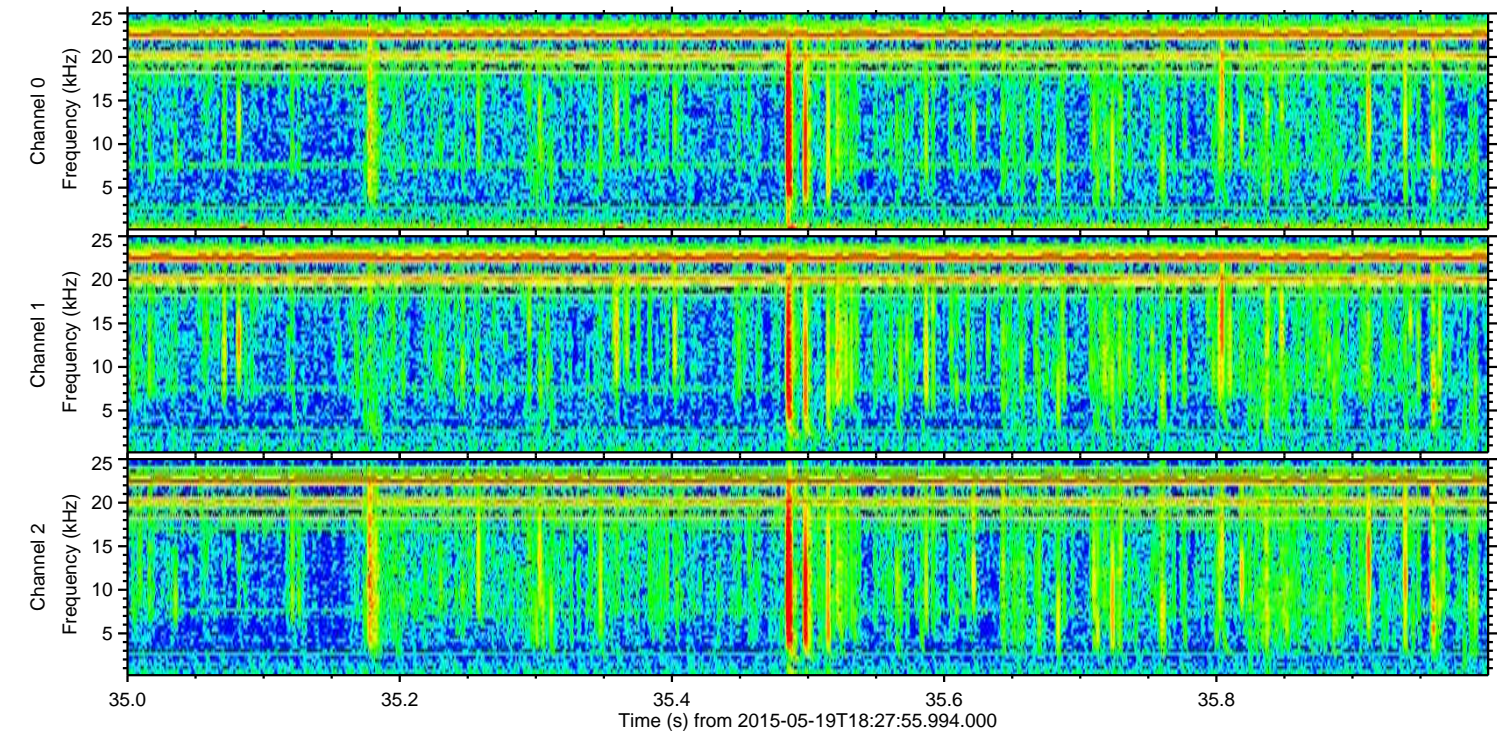
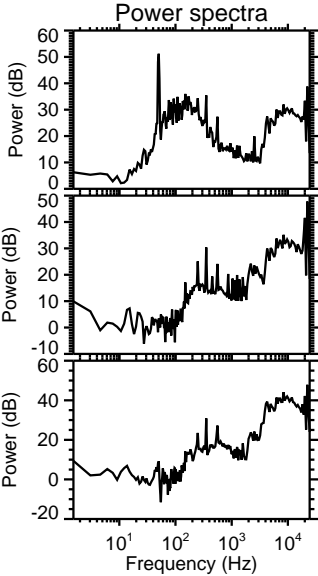
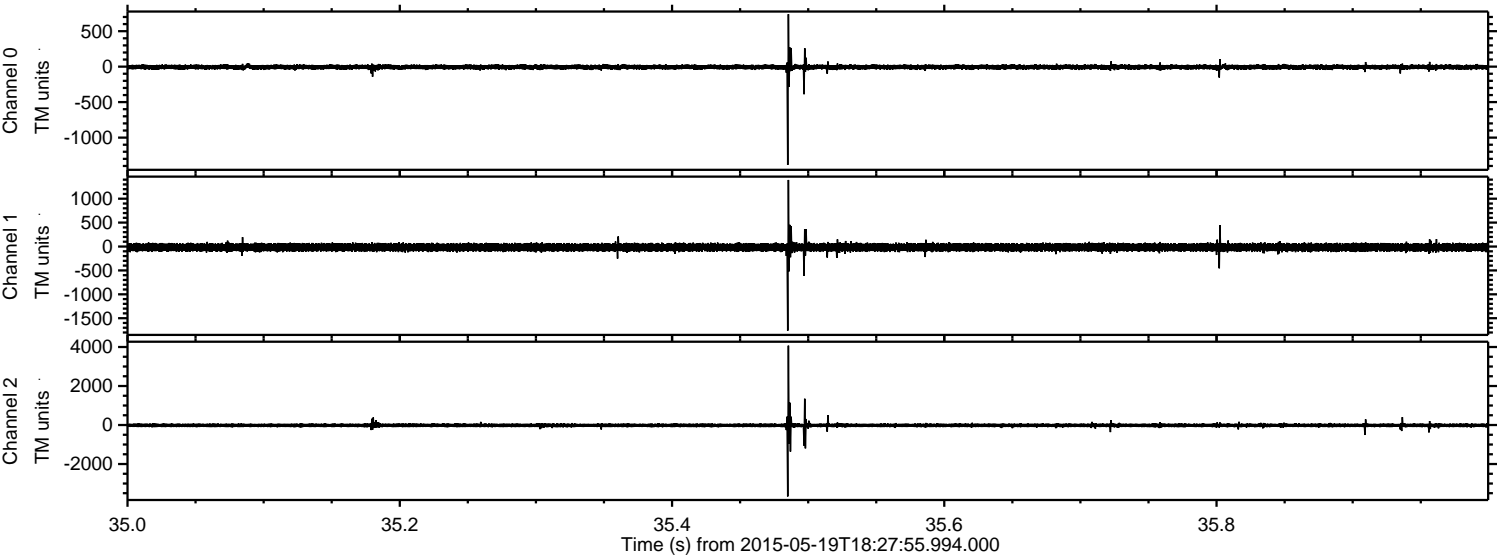

Channel 0
mn: -1385
mx: 740
 μ : -5.9
 σ : 18.7

Channel 1
mn: -1762
mx: 1393
 μ : -17.4
 σ : 44.2

Channel 2
mn: -3664
mx: 4069
 μ : -18.3
 σ : 55.4

ELMAVAN 3D WAVEFORMS (Measured data sampled at 50 kHz) 49792 packets of 144 samples from 2015-05-19T18:27:55.994.000. Part 131/144

Processed Tue May 19 20:35:25 2015 by ELM ver.2012-10-06 from 001__elm20150519_182754__dat00.bin

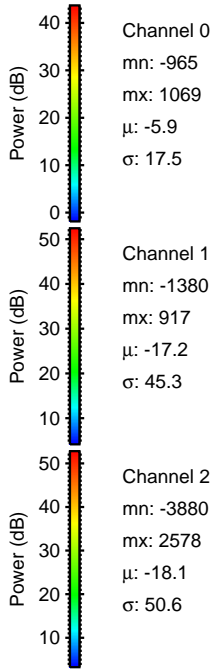
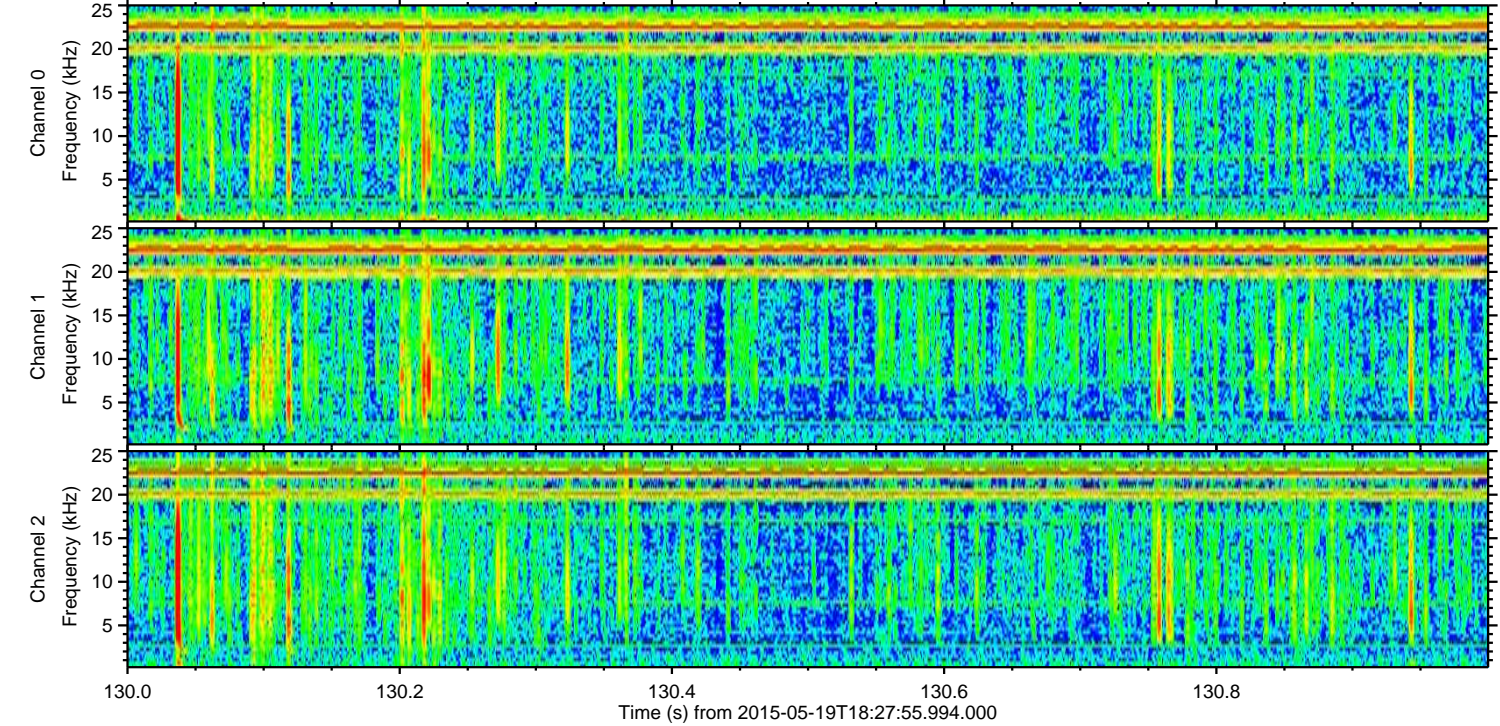
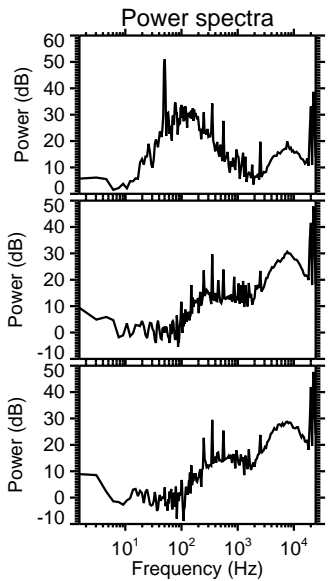
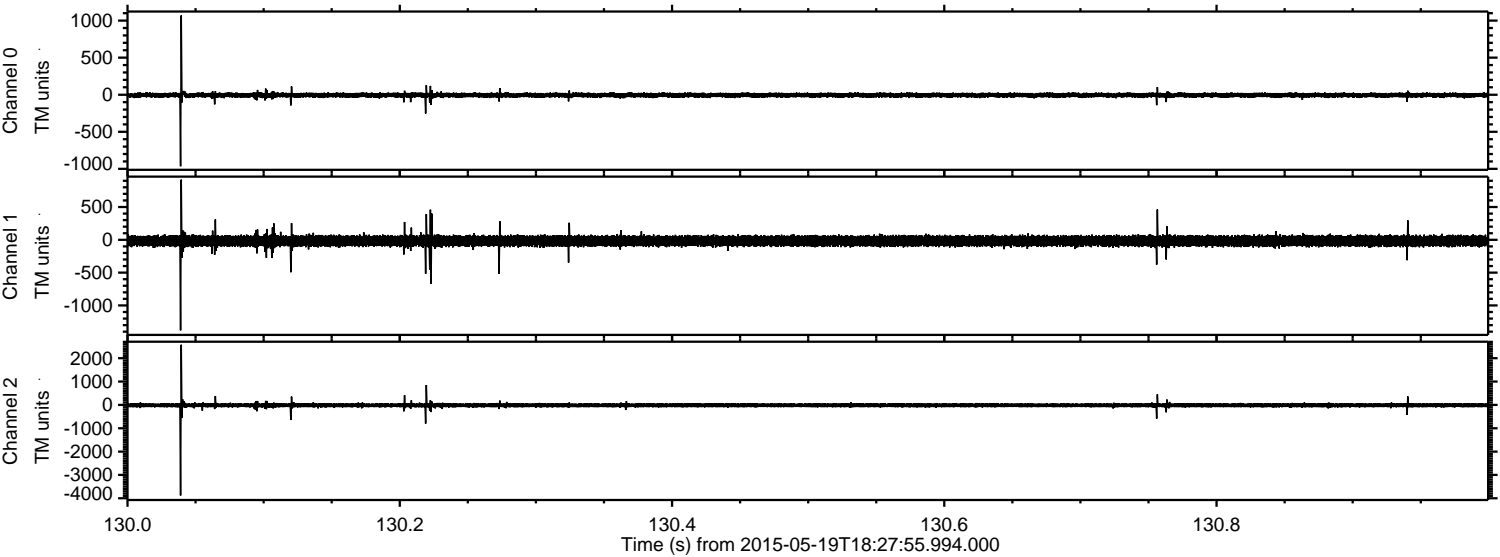

Channel 0
mn: -965
mx: 1069
 μ : -5.9
 σ : 17.5

Channel 1
mn: -1380
mx: 917
 μ : -17.2
 σ : 45.3

Channel 2
mn: -3880
mx: 2578
 μ : -18.1
 σ : 50.6

Processed Tue May 19 20:35:26 2015 by ELM ver.2012-10-06 from 001__elm20150519_182754__dat00.bin

