

ELMAVAN 3D WAVEFORMS (Measured data sampled at 50 kHz) 49777 packets of 144 samples from 2015-05-19T17:42:54.483.000.

Processed Tue May 19 19:49:32 2015 by ELM ver.2012-10-06 from 001__elm20150519_174253__dat00.bin

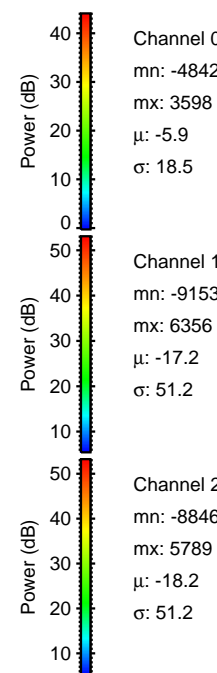
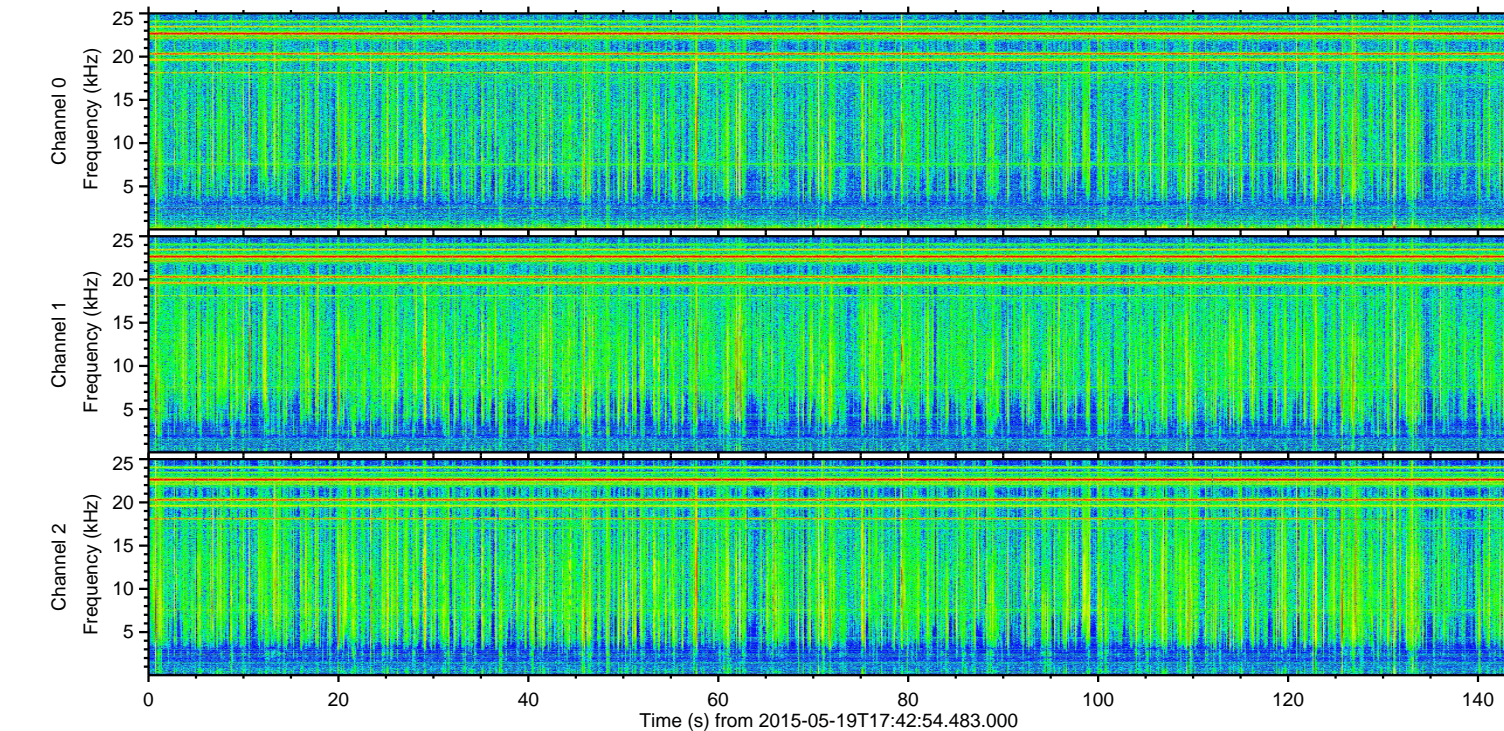
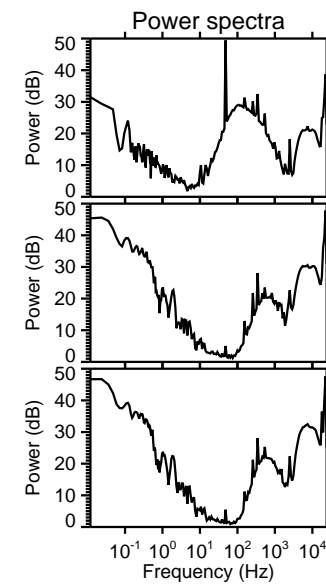
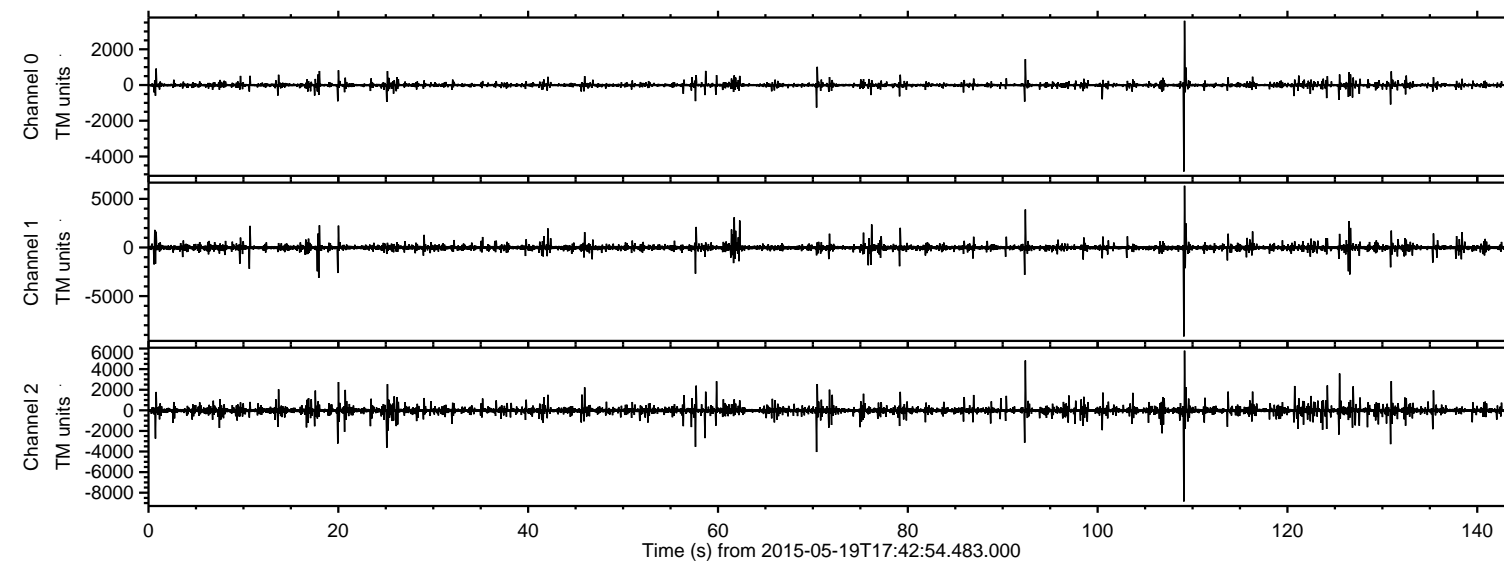

ELMAVAN 3D WAVEFORMS (Measured data sampled at 50 kHz) 49777 packets of 144 samples from 2015-05-19T17:42:54.483.000. Part 110/144

Processed Tue May 19 19:49:44 2015 by ELM ver.2012-10-06 from 001__elm20150519_174253__dat00.bin

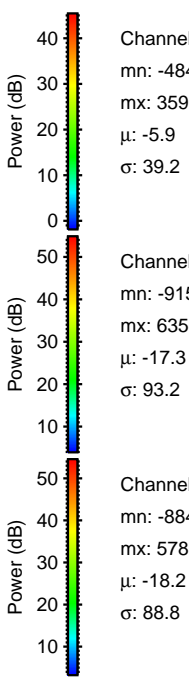
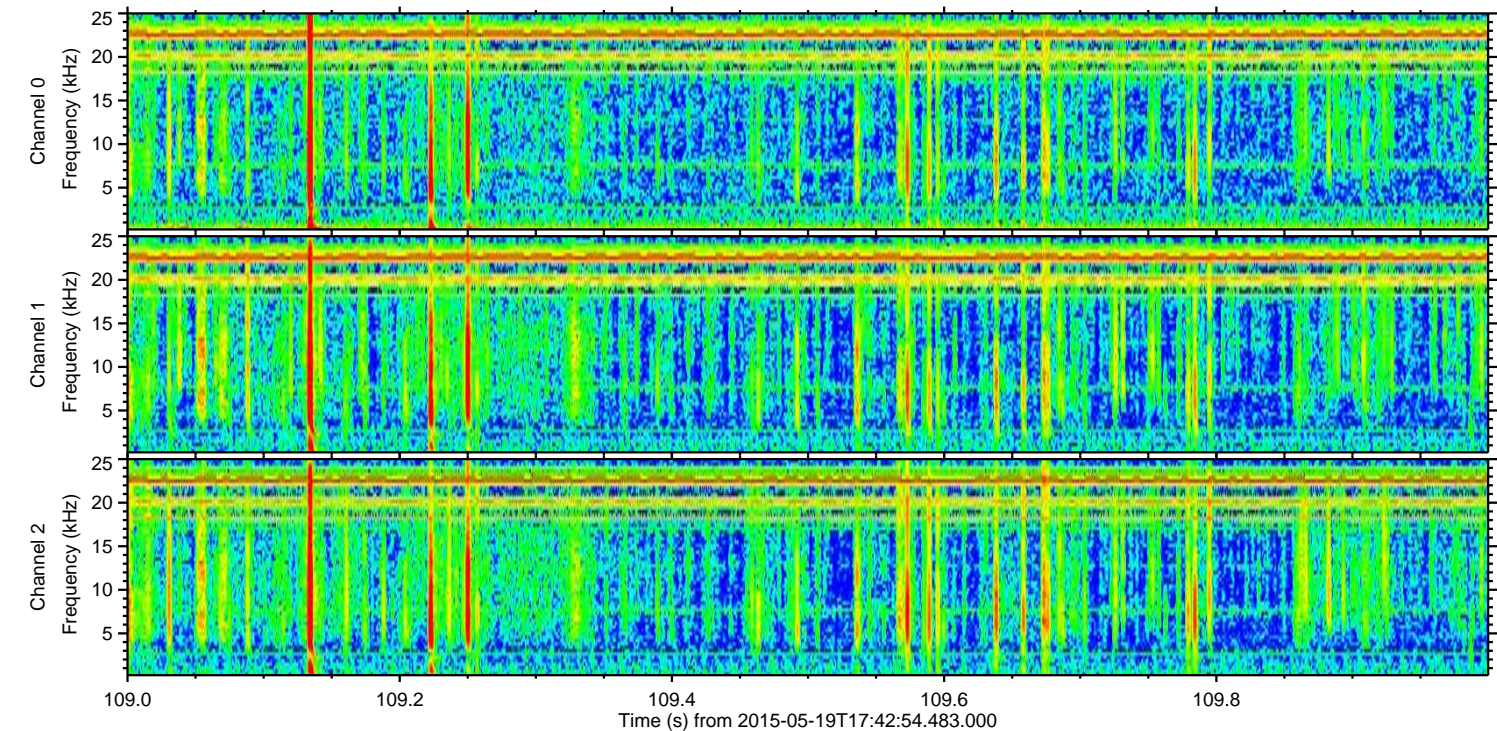
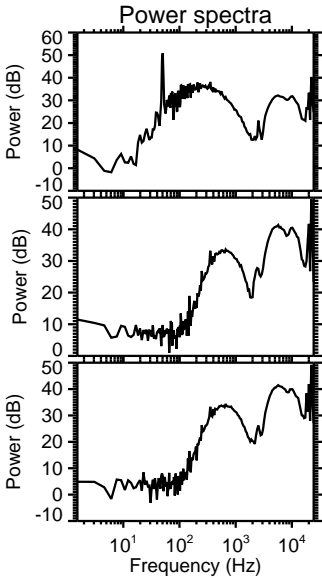
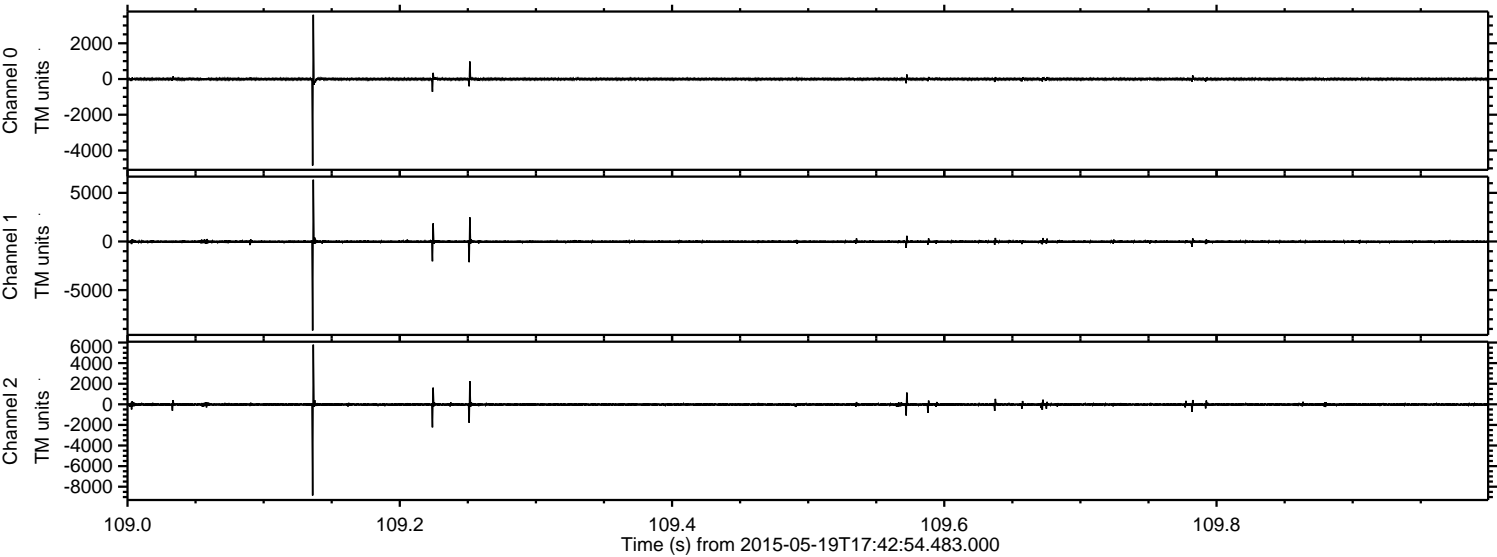

Processed Tue May 19 19:49:45 2015 by ELM ver.2012-10-06 from 001__elm20150519_174253__dat00.bin

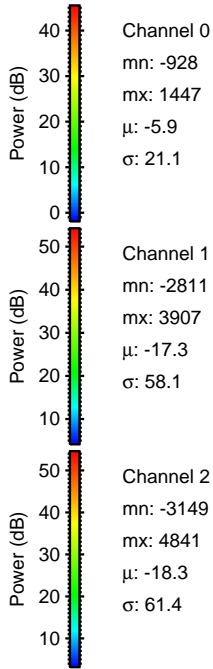
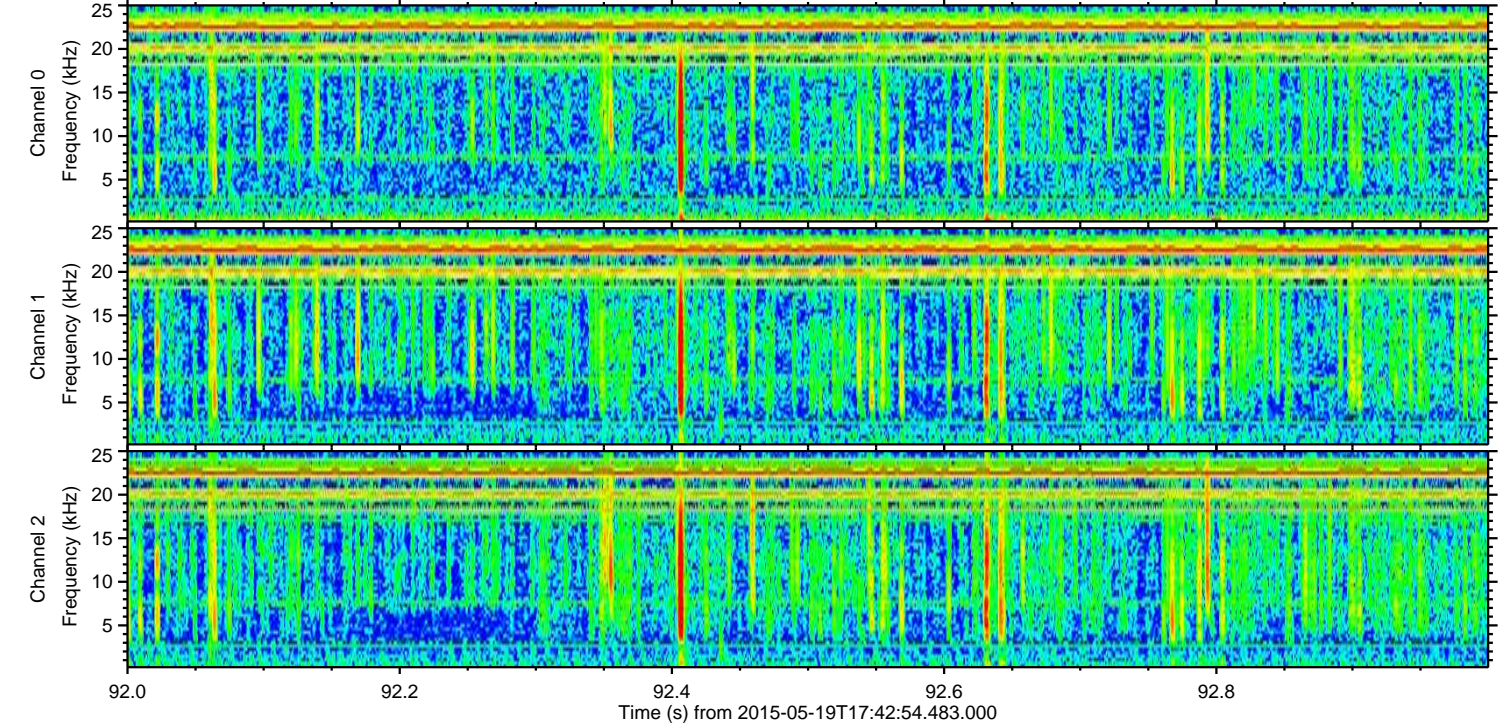
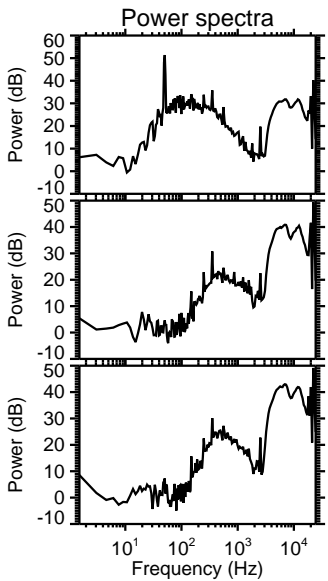
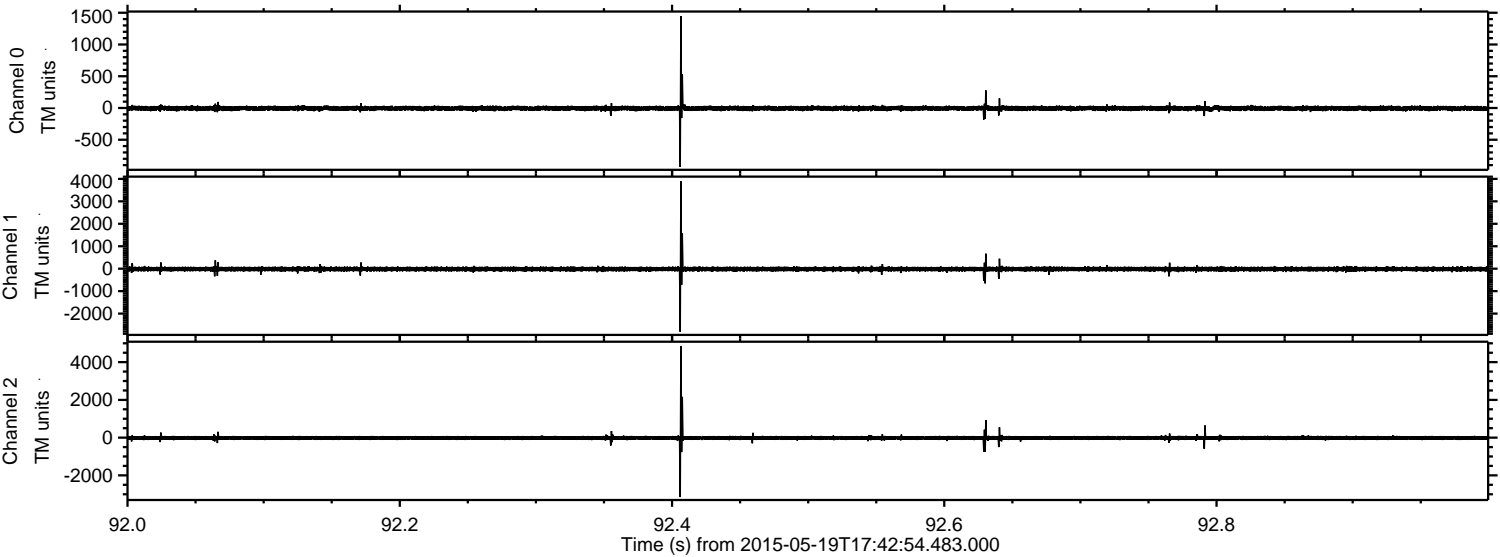

Processed Tue May 19 19:49:46 2015 by ELM ver.2012-10-06 from 001__elm20150519_174253__dat00.bin

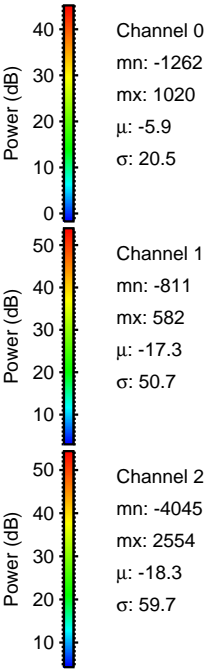
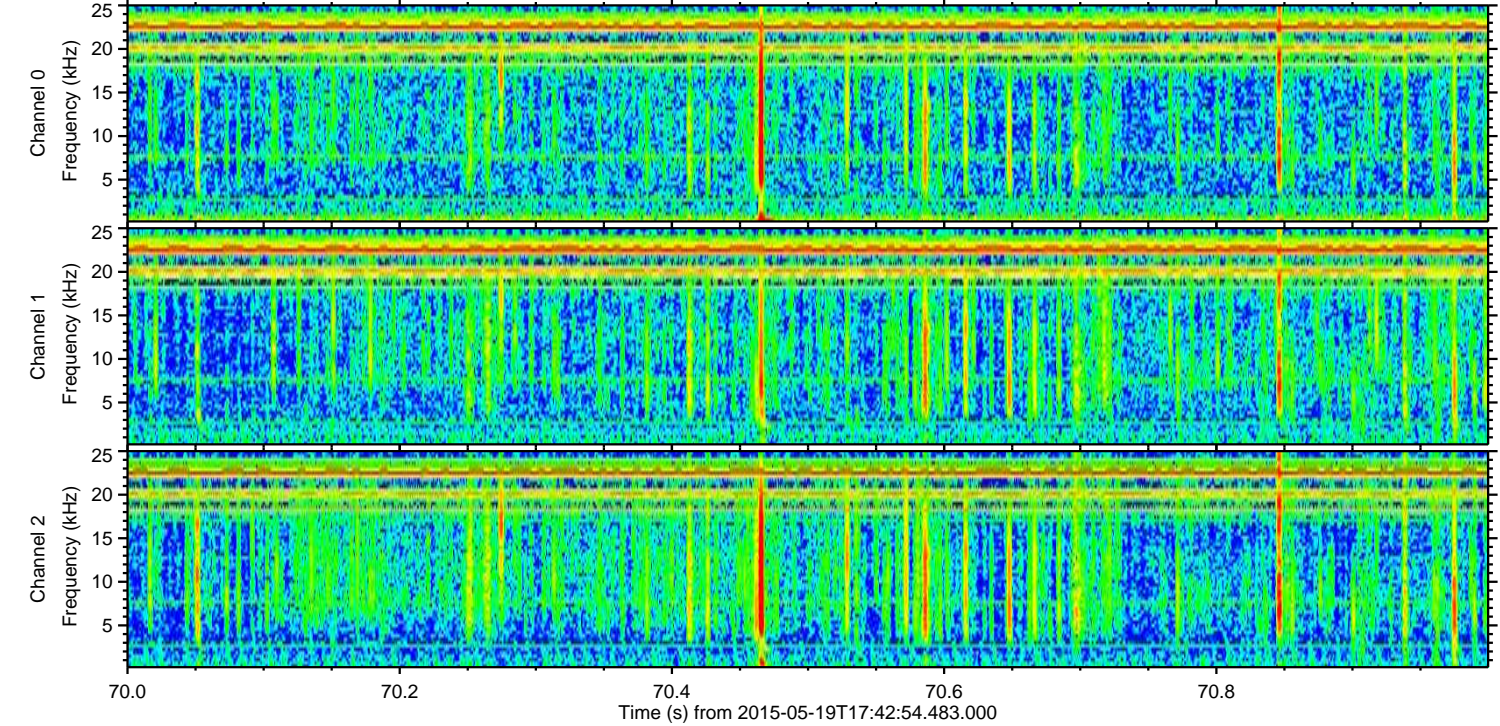
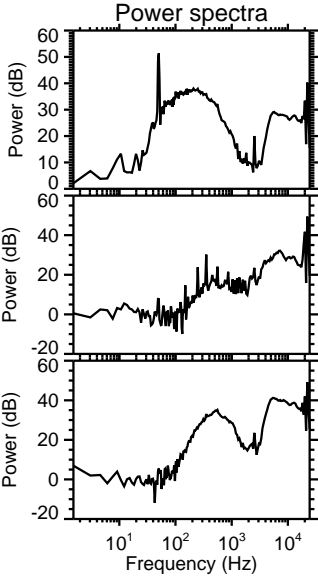
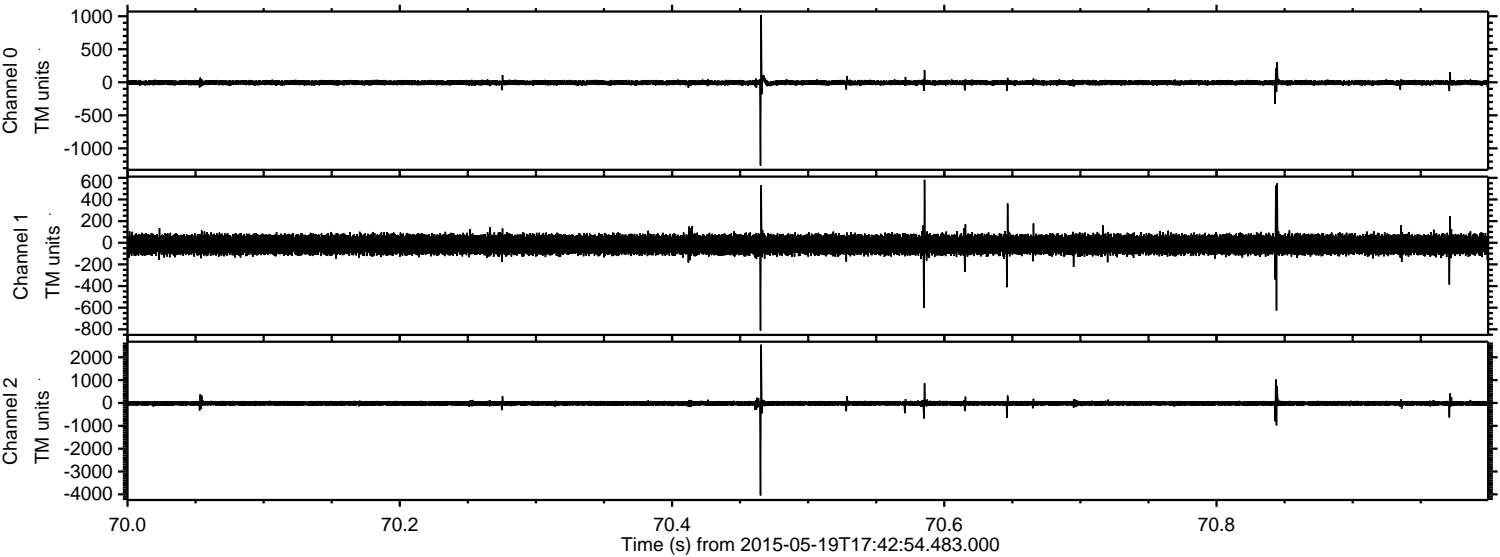

ELMAVAN 3D WAVEFORMS (Measured data sampled at 50 kHz) 49777 packets of 144 samples from 2015-05-19T17:42:54.483.000. Part 26/144

Processed Tue May 19 19:49:47 2015 by ELM ver.2012-10-06 from 001__elm20150519_174253__dat00.bin

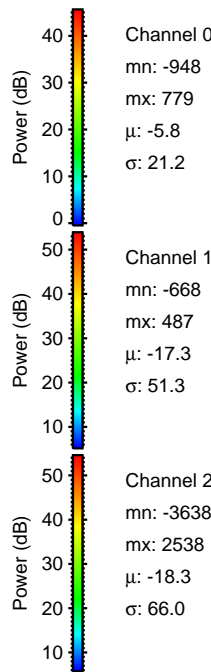
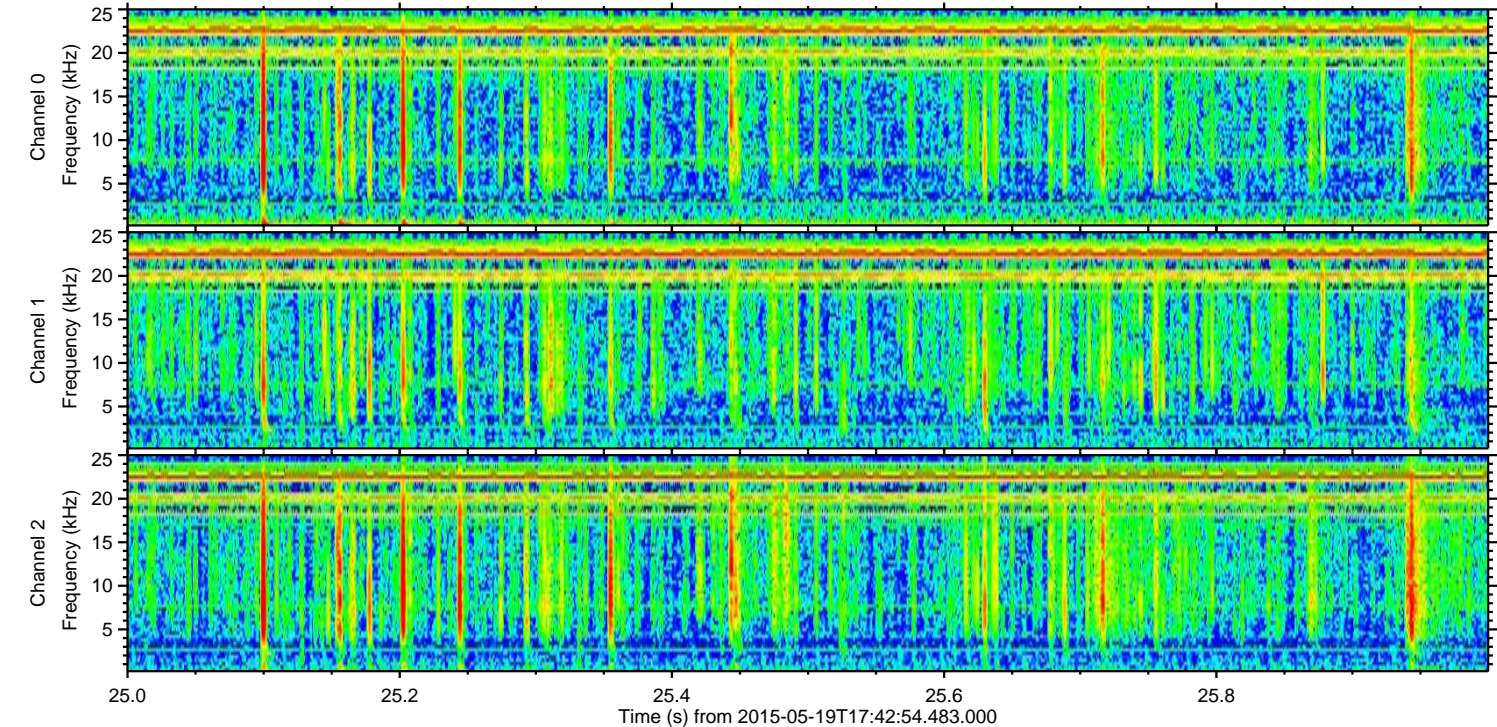
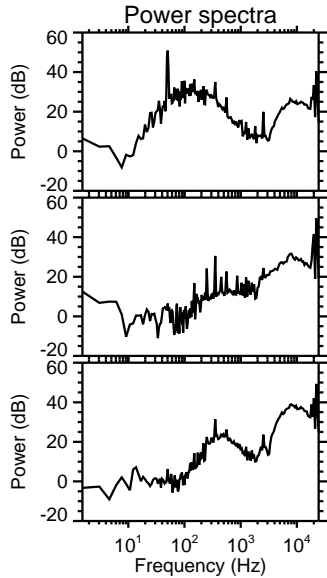
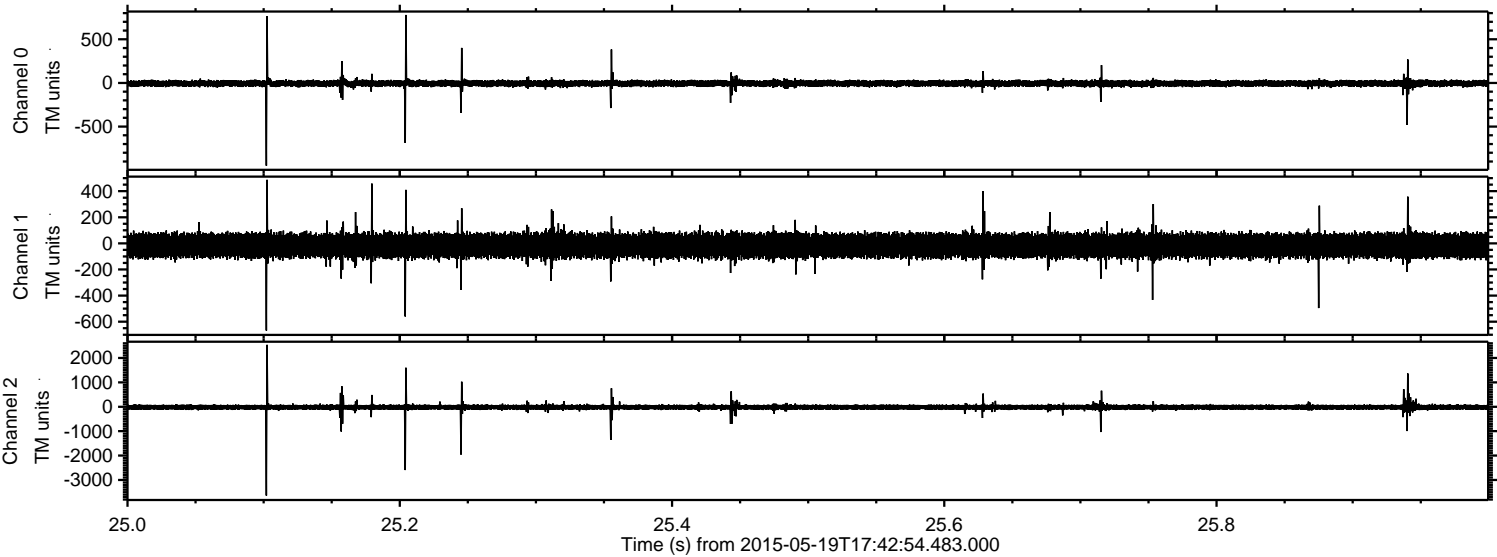

ELMAVAN 3D WAVEFORMS (Measured data sampled at 50 kHz) 49777 packets of 144 samples from 2015-05-19T17:42:54.483.000. Part 126/144

Processed Tue May 19 19:49:48 2015 by ELM ver.2012-10-06 from 001__elm20150519_174253__dat00.bin

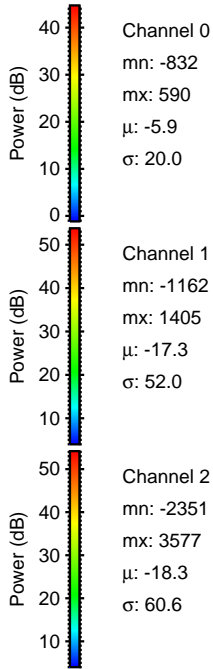
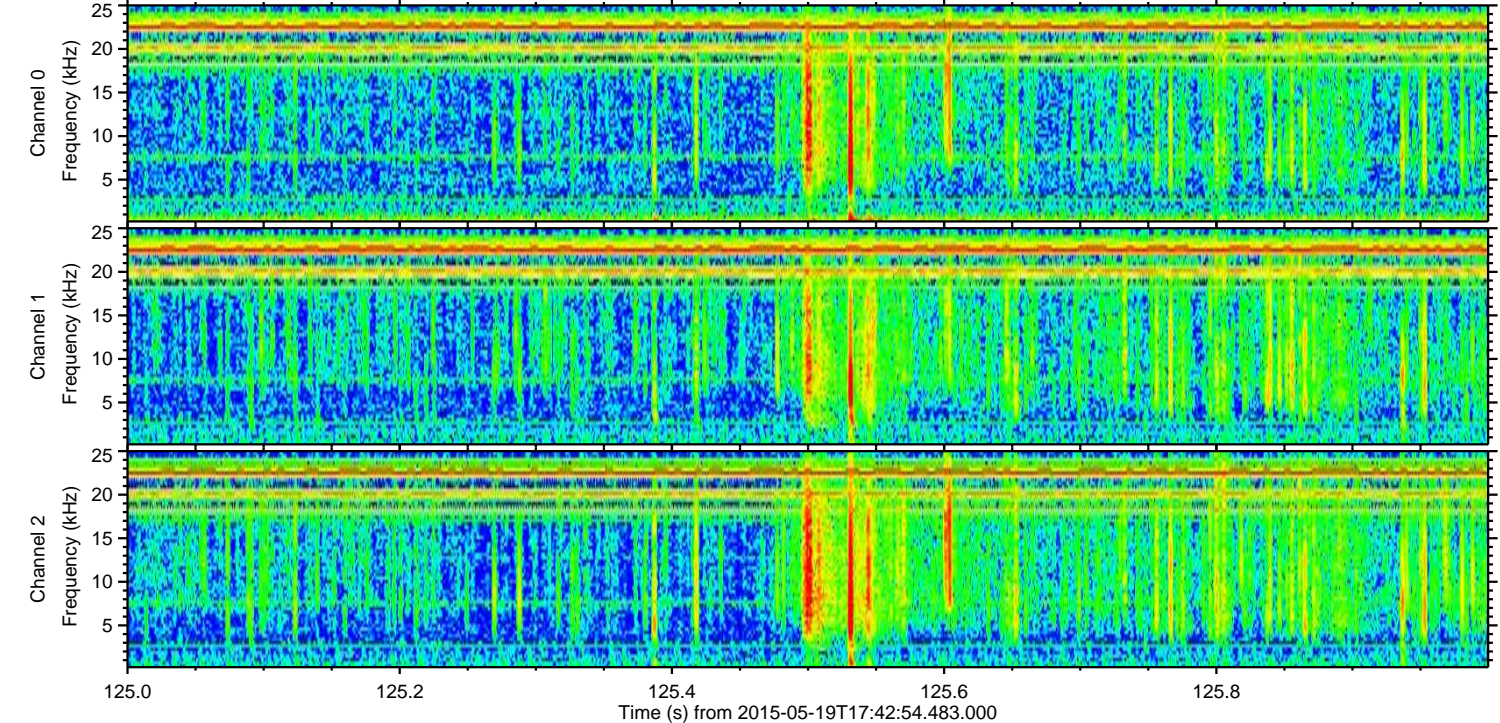
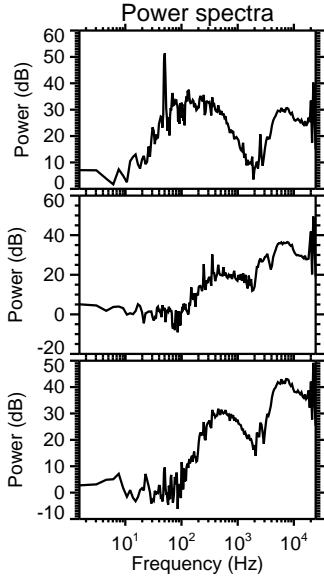
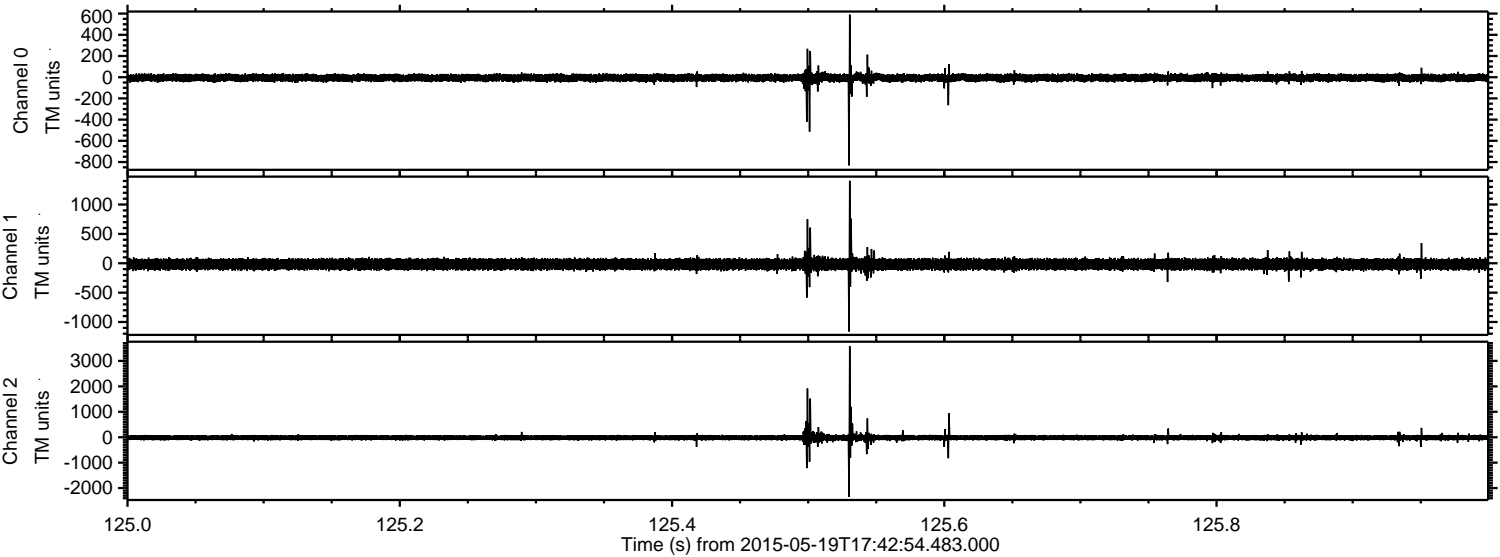

Processed Tue May 19 19:49:49 2015 by ELM ver.2012-10-06 from 001__elm20150519_174253__dat00.bin

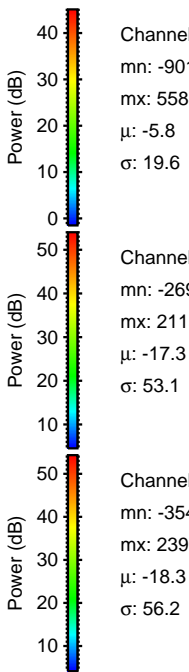
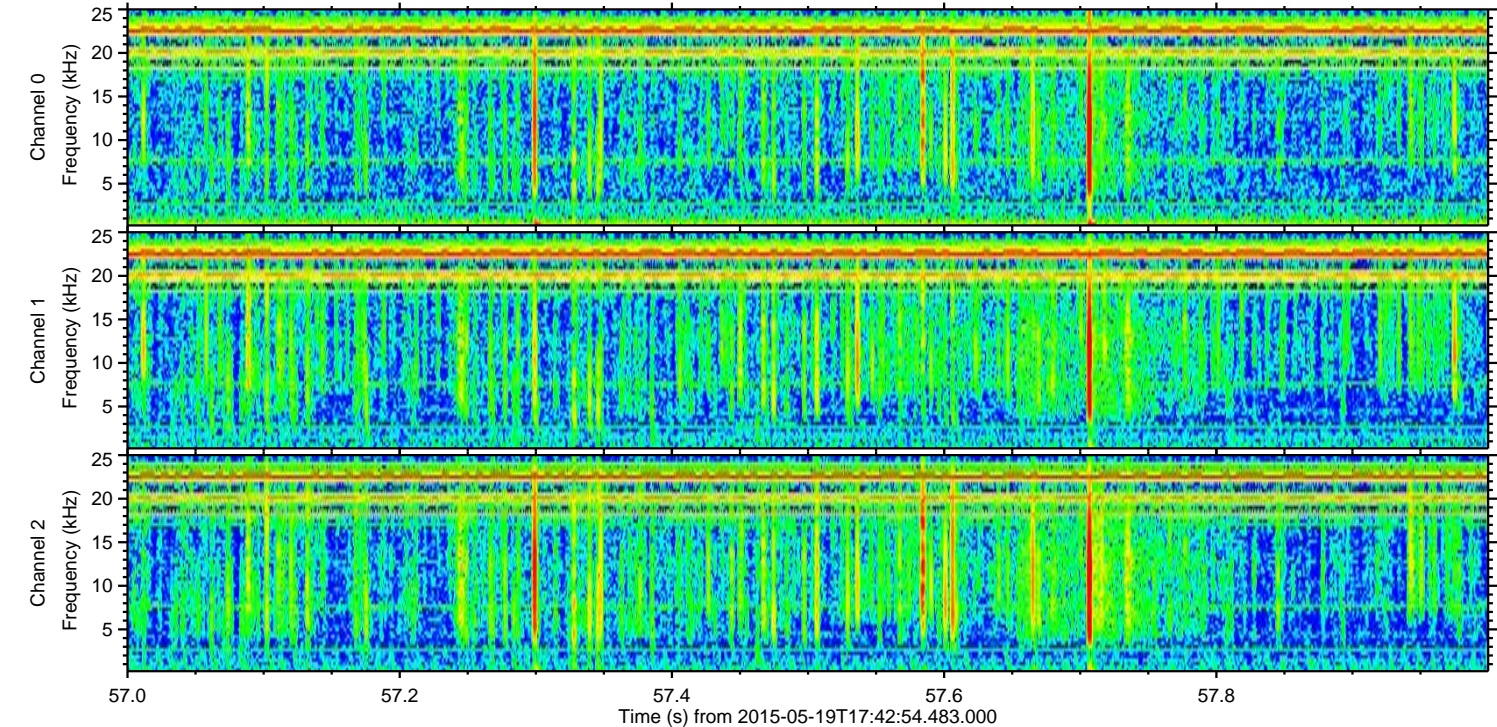
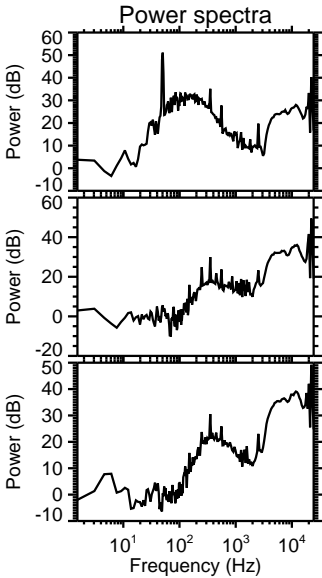
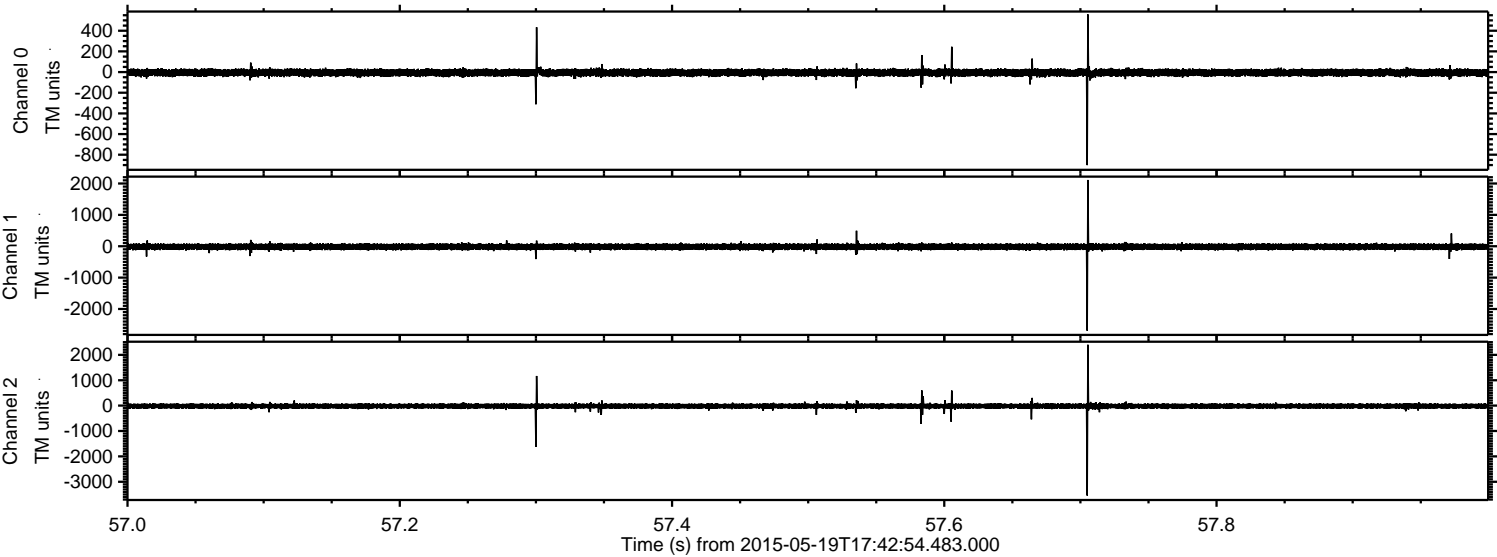

Channel 0
mn: -901
mx: 558
 μ : -5.8
 σ : 19.6

Channel 1
mn: -2692
mx: 2113
 μ : -17.3
 σ : 53.1

Channel 2
mn: -3540
mx: 2397
 μ : -18.3
 σ : 56.2

ELMAVAN 3D WAVEFORMS (Measured data sampled at 50 kHz) 49777 packets of 144 samples from 2015-05-19T17:42:54.483.000. Part 131/144

Processed Tue May 19 19:49:50 2015 by ELM ver.2012-10-06 from 001__elm20150519_174253__dat00.bin

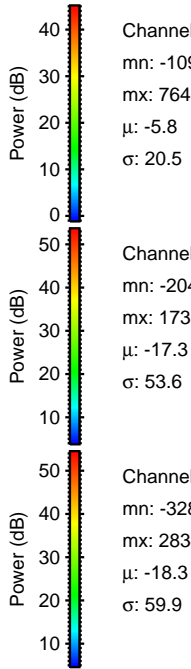
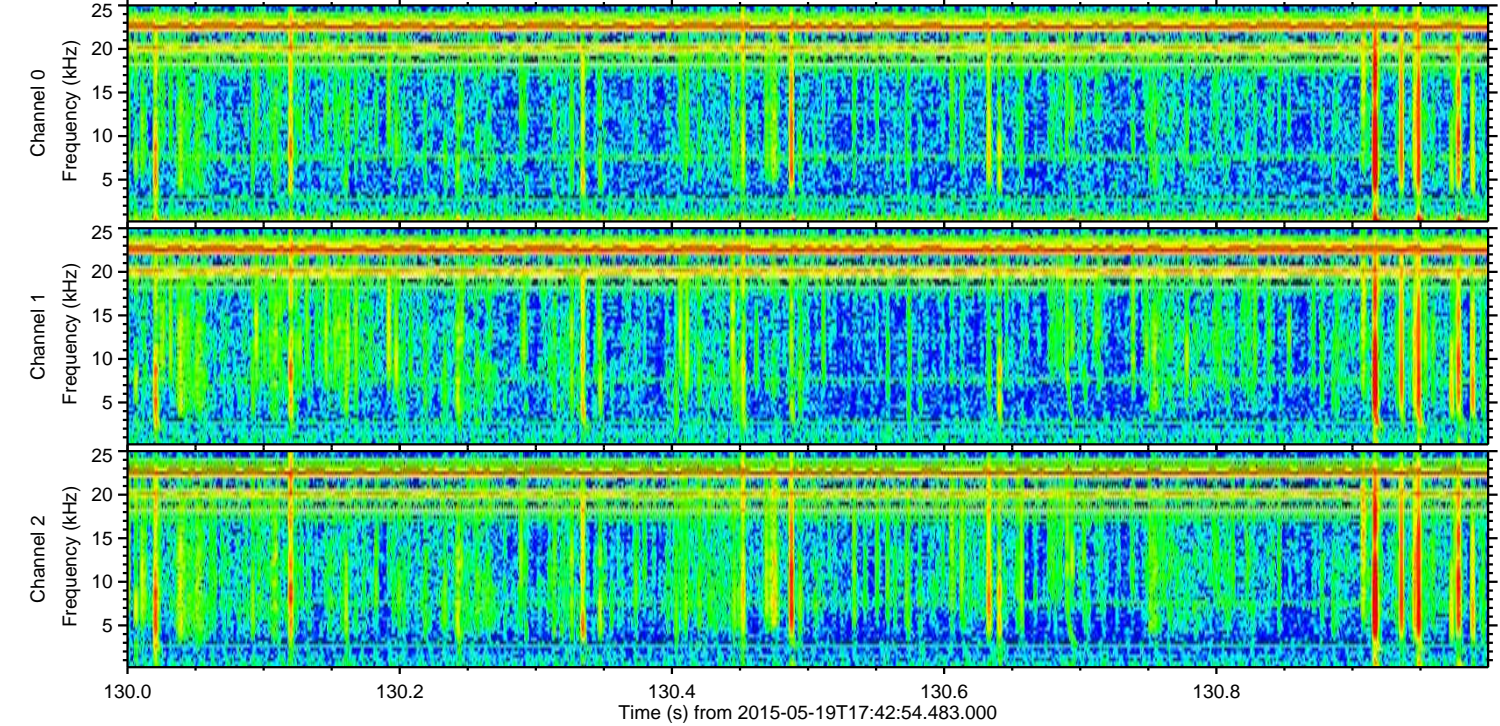
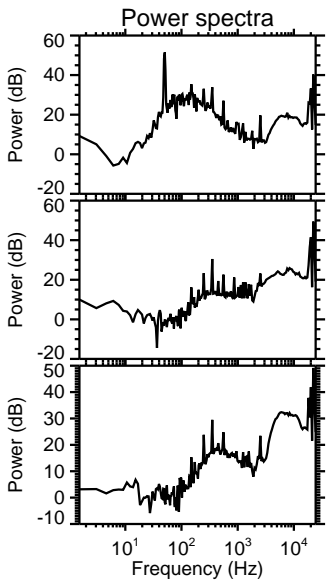
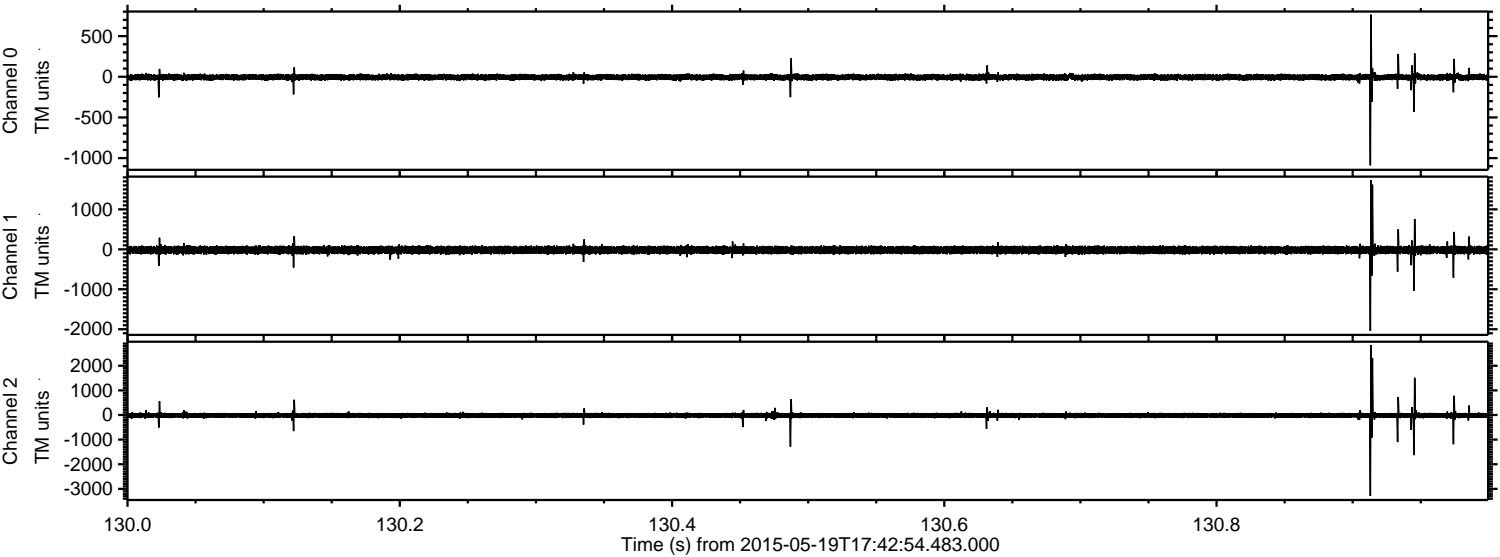

Channel 0
mn: -1090
mx: 764
 μ : -5.8
 σ : 20.5

Channel 1
mn: -2040
mx: 1733
 μ : -17.3
 σ : 53.6

Channel 2
mn: -3288
mx: 2834
 μ : -18.3
 σ : 59.9

Processed Tue May 19 19:49:51 2015 by ELM ver.2012-10-06 from 001__elm20150519_174253__dat00.bin

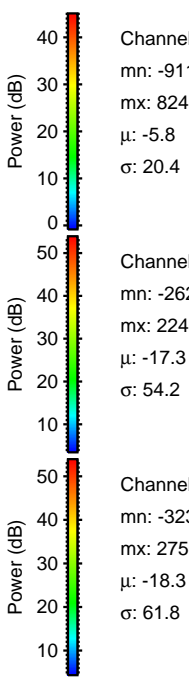
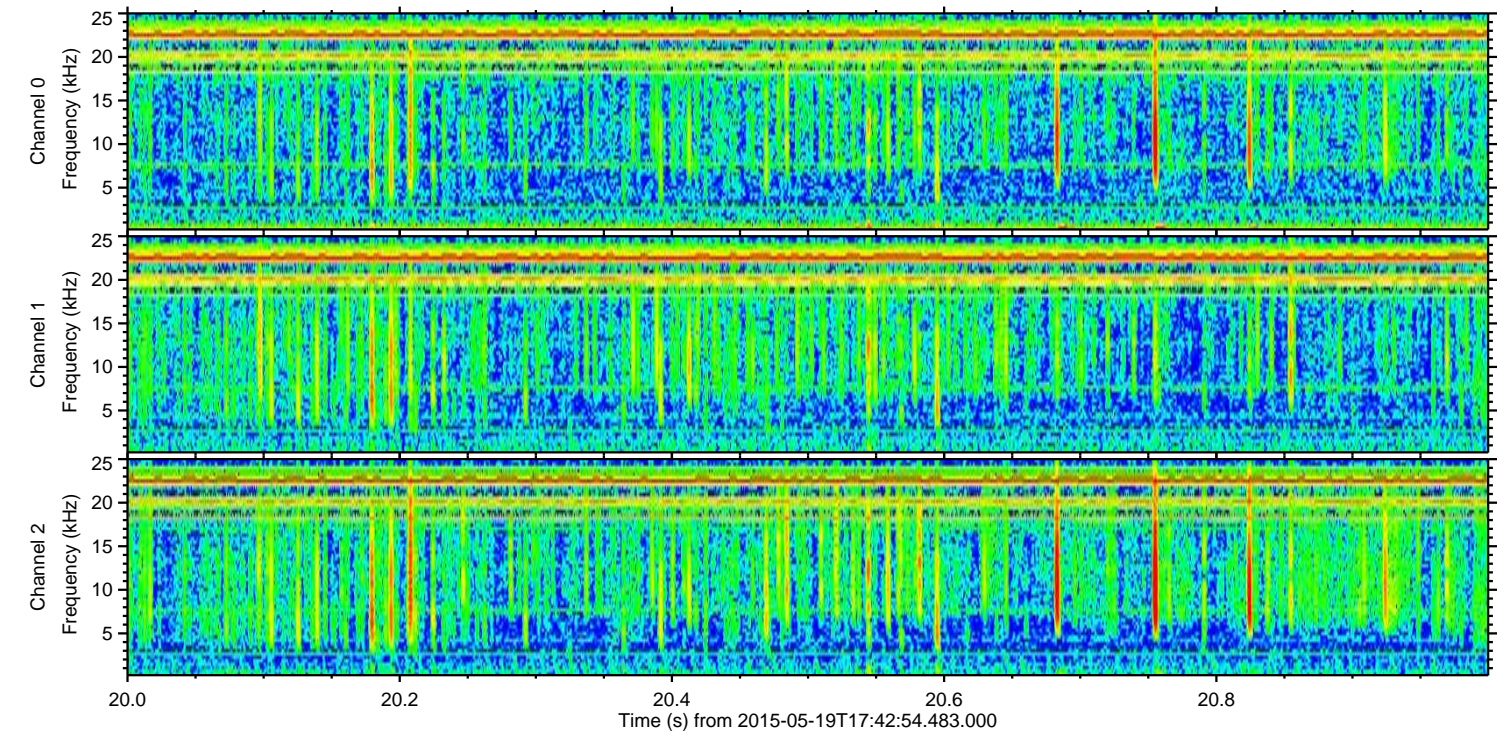
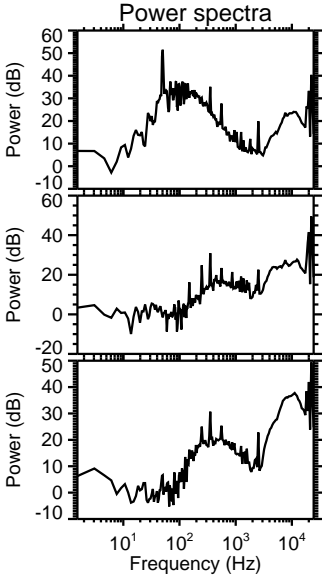
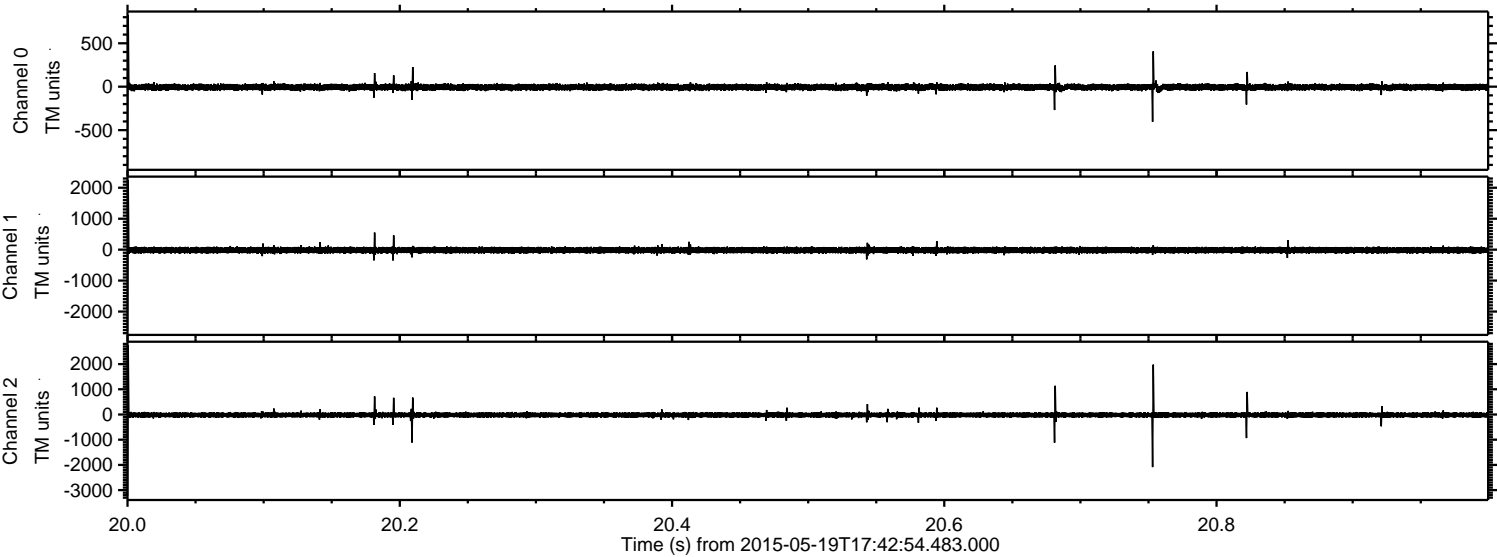

Processed Tue May 19 19:49:51 2015 by ELM ver.2012-10-06 from 001__elm20150519_174253__dat00.bin

