

# ELMAVAN 3D WAVEFORMS (Measured data sampled at 50 kHz) 49624 packets of 144 samples from 2015-05-19T11:22:41.687.999.

Processed Tue May 19 13:30:19 2015 by ELM ver.2012-10-06 from 001\_\_elm20150519\_112240\_\_dat00.bin

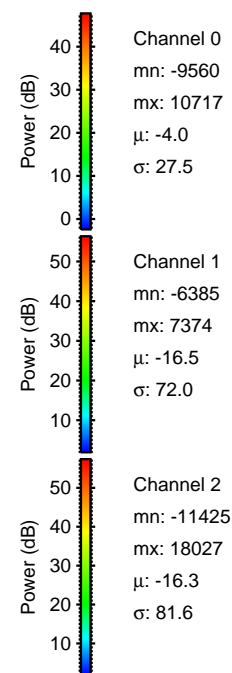

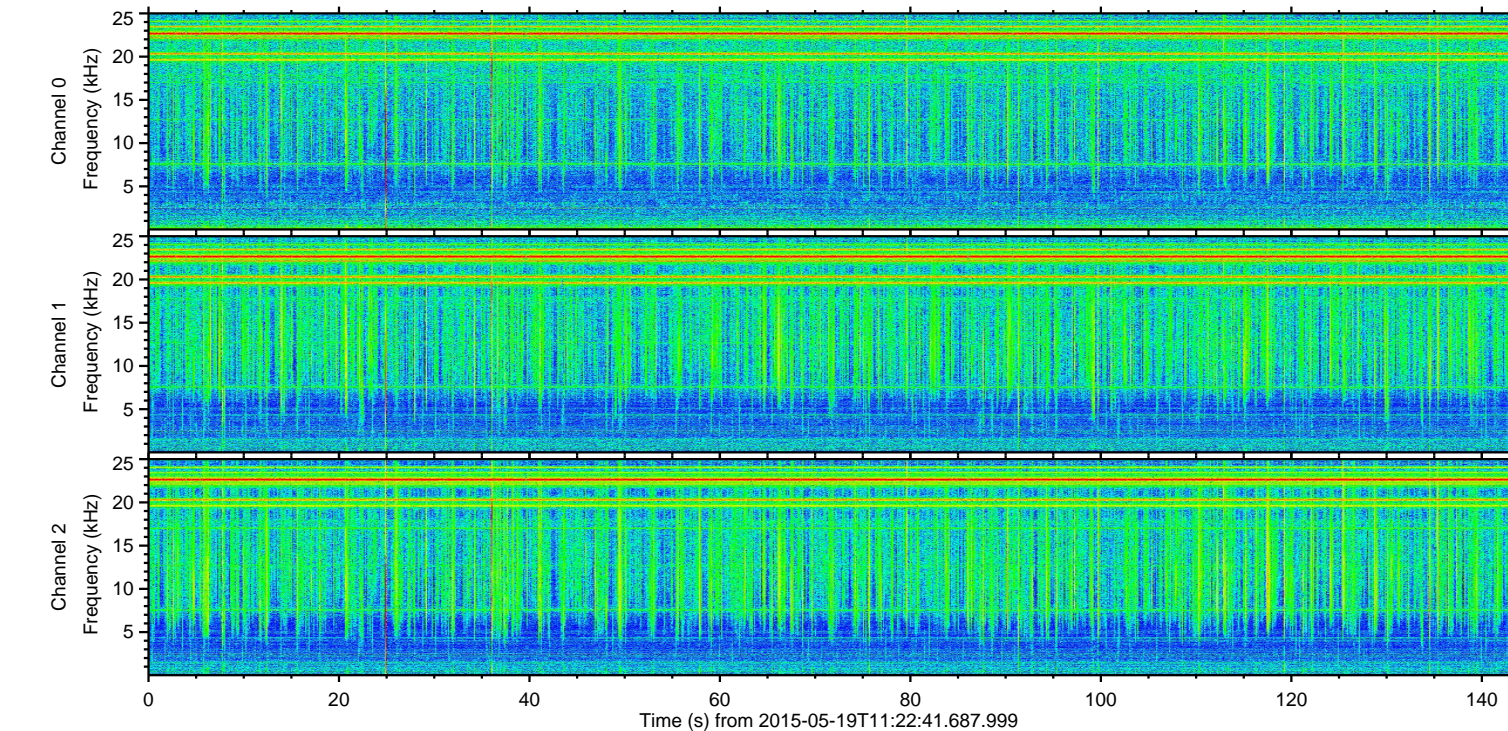
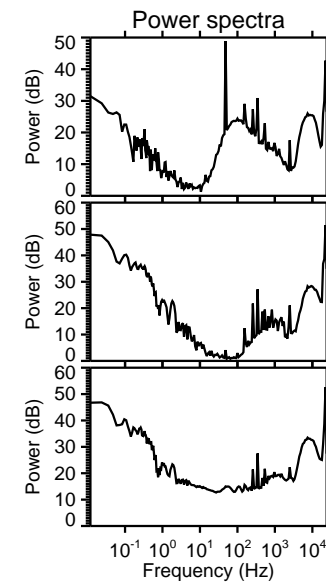
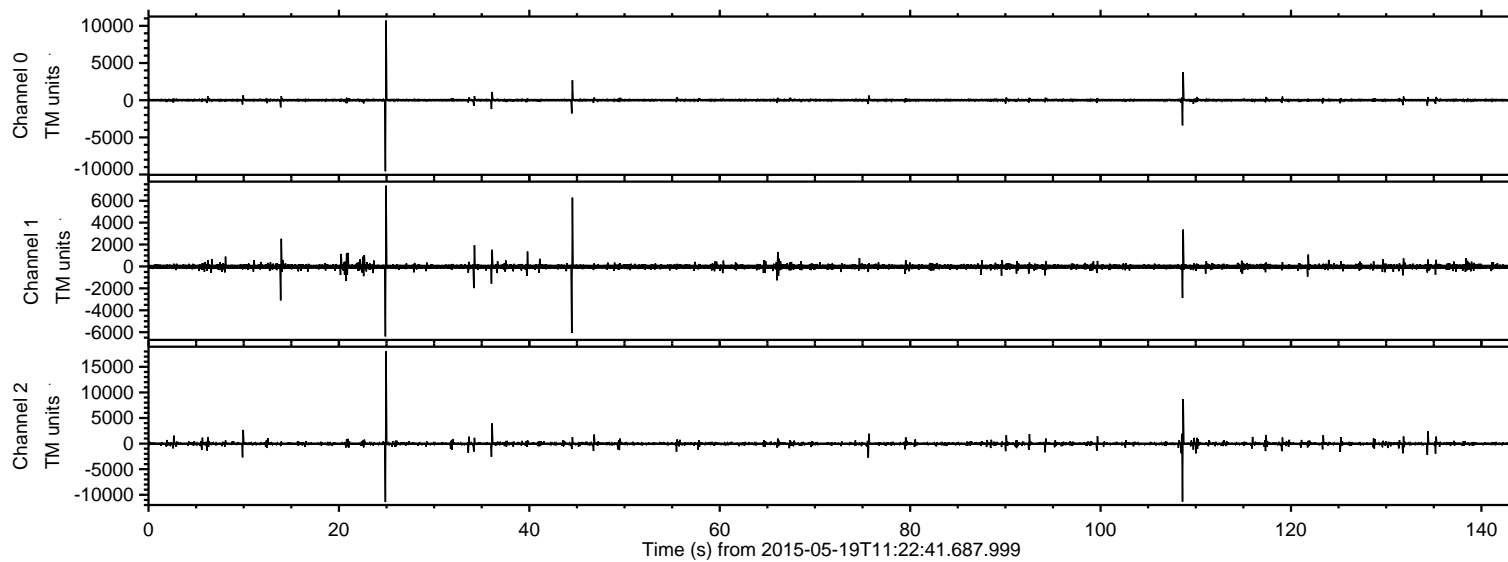

ELMAVAN 3D WAVEFORMS (Measured data sampled at 50 kHz) 49624 packets of 144 samples from 2015-05-19T11:22:41.687.999. Part 25/143

Processed Tue May 19 13:30:34 2015 by ELM ver.2012-10-06 from 001\_\_elm20150519\_112240\_\_dat00.bin

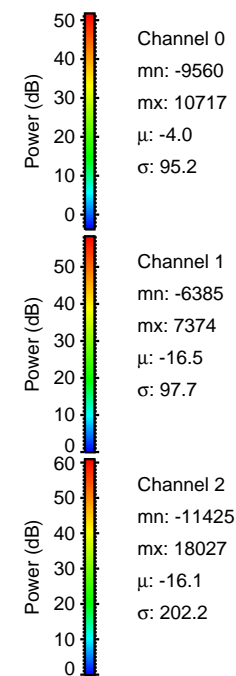
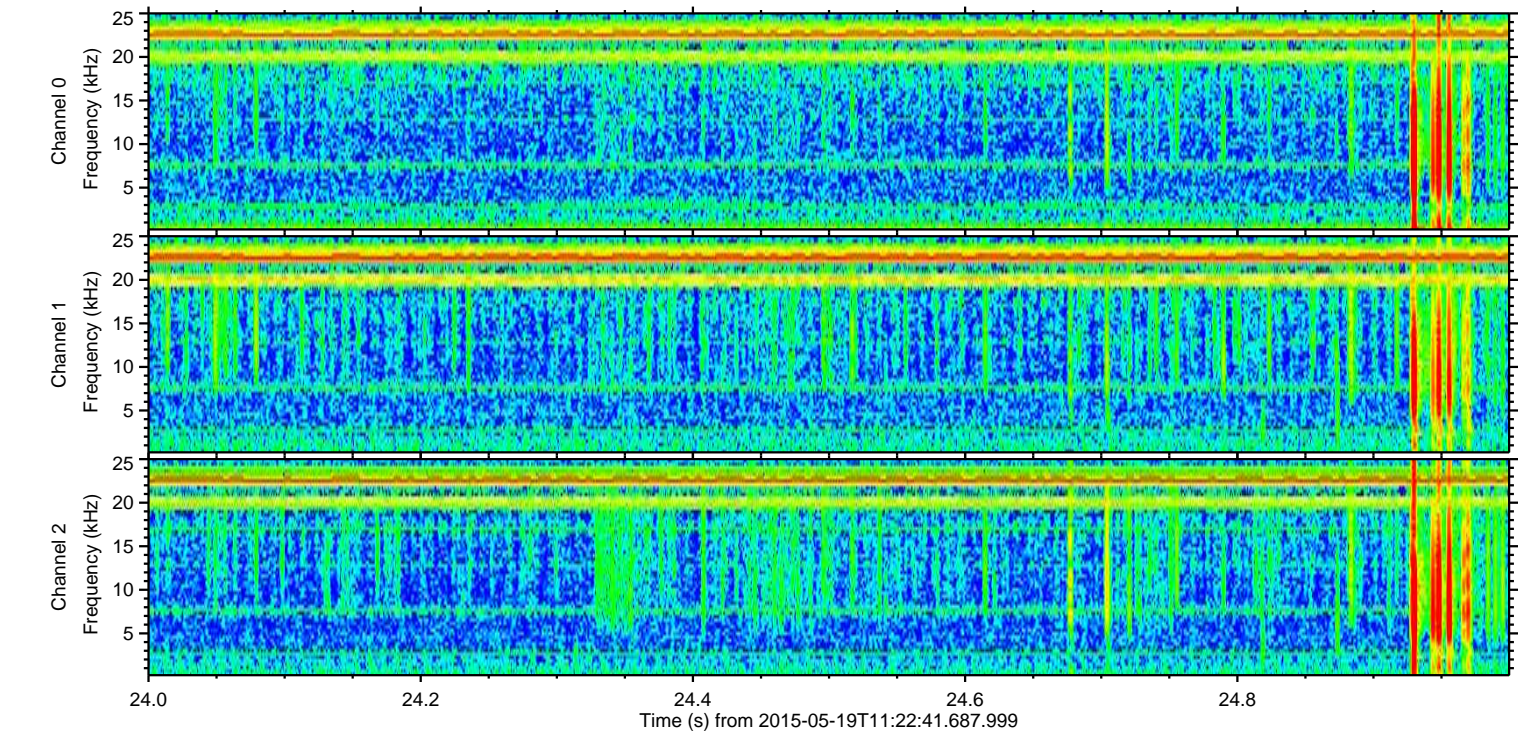
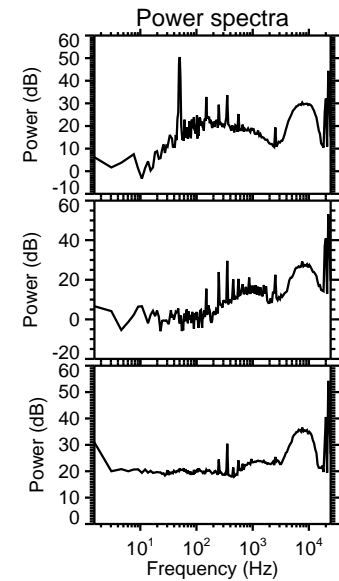
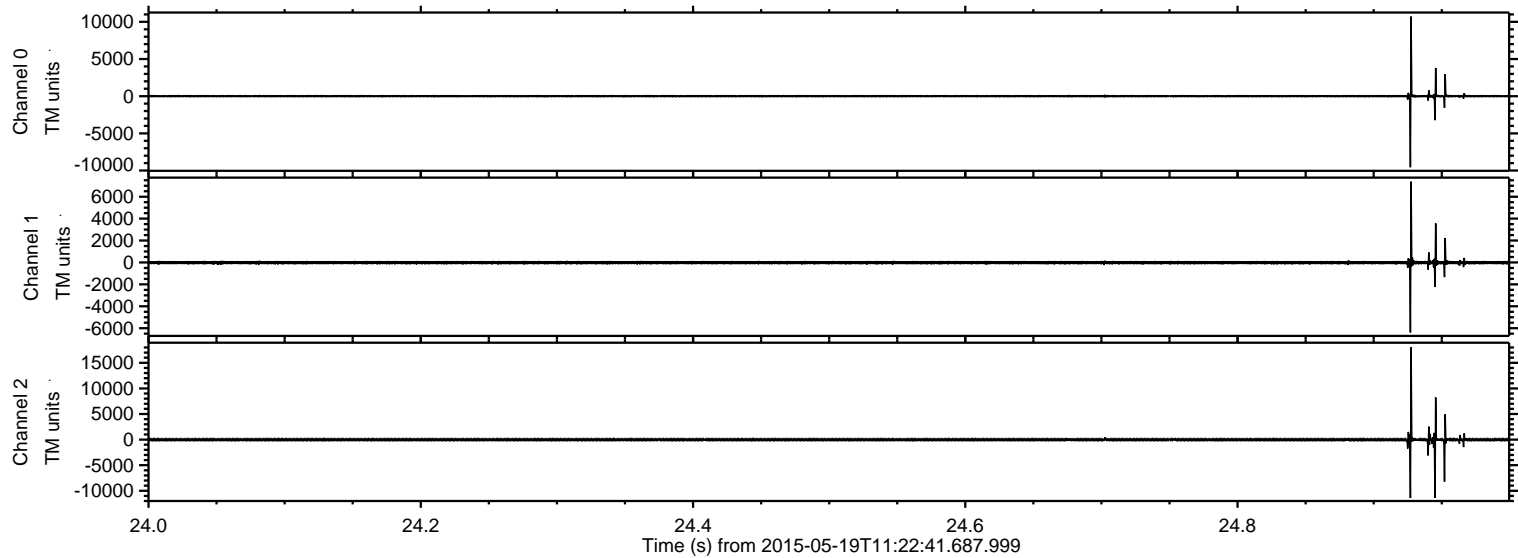



ELMAVAN 3D WAVEFORMS (Measured data sampled at 50 kHz) 49624 packets of 144 samples from 2015-05-19T11:22:41.687.999. Part 109/143

Processed Tue May 19 13:30:35 2015 by ELM ver.2012-10-06 from 001\_\_elm20150519\_112240\_\_dat00.bin

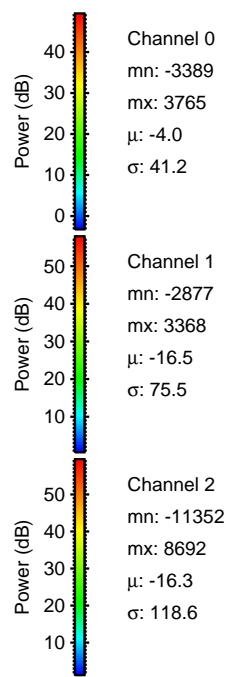
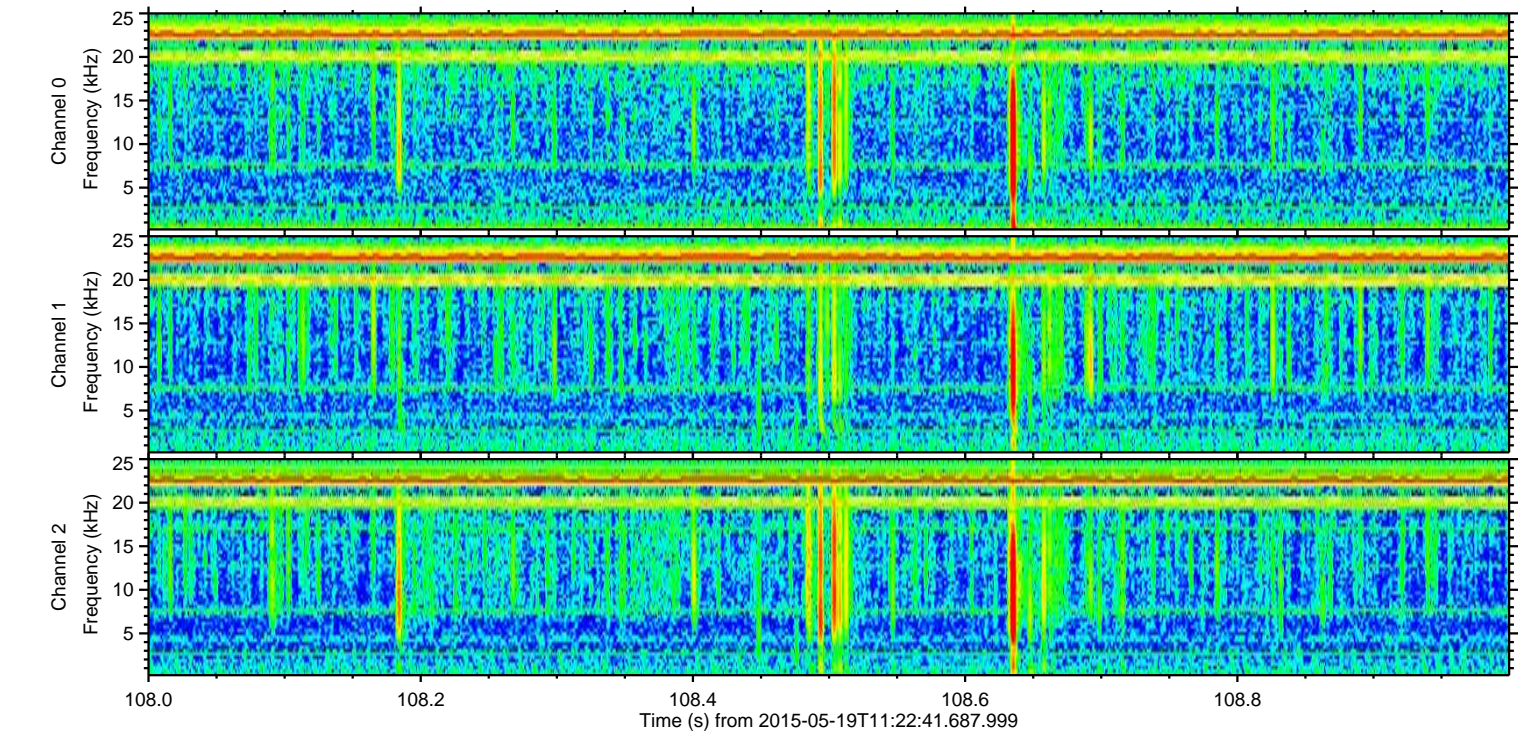
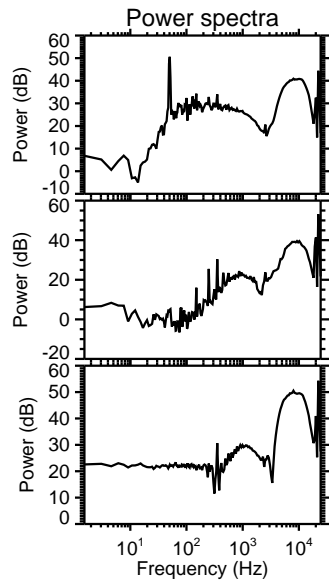
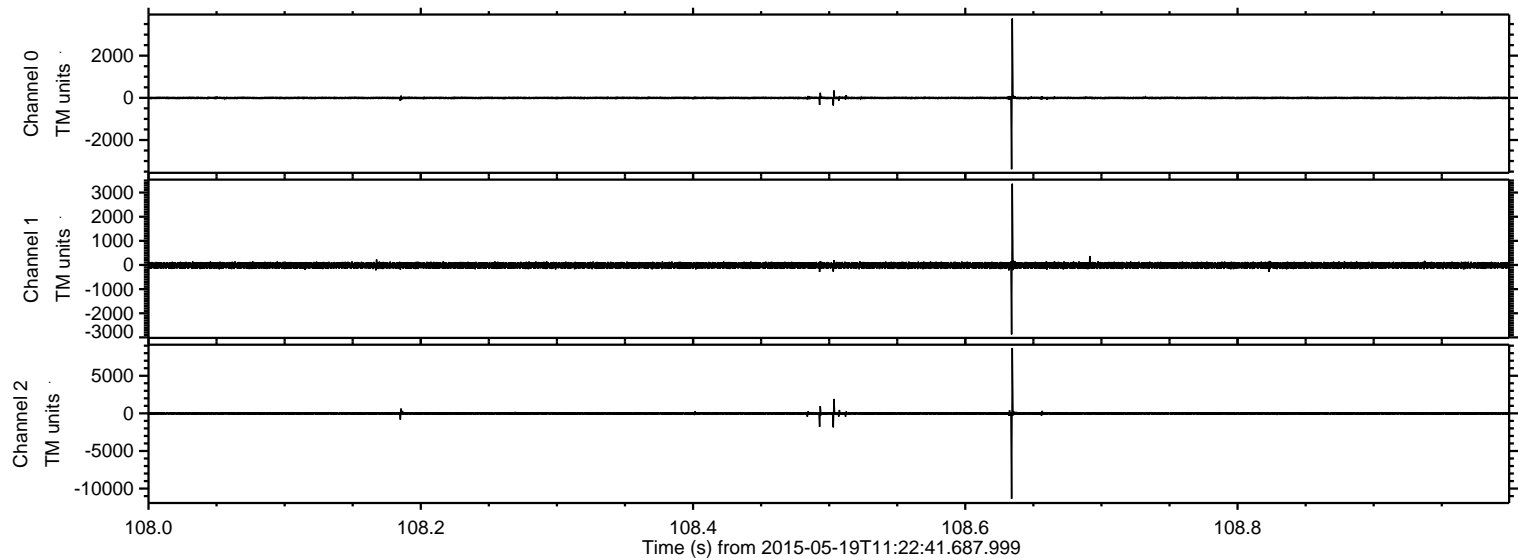



Processed Tue May 19 13:30:36 2015 by ELM ver.2012-10-06 from 001\_\_elm20150519\_112240\_\_dat00.bin

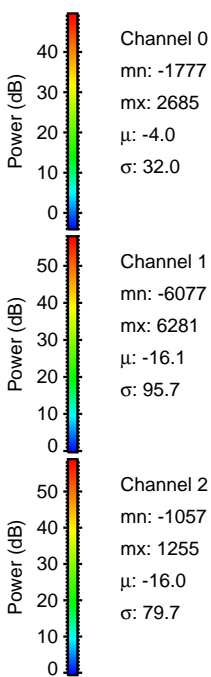
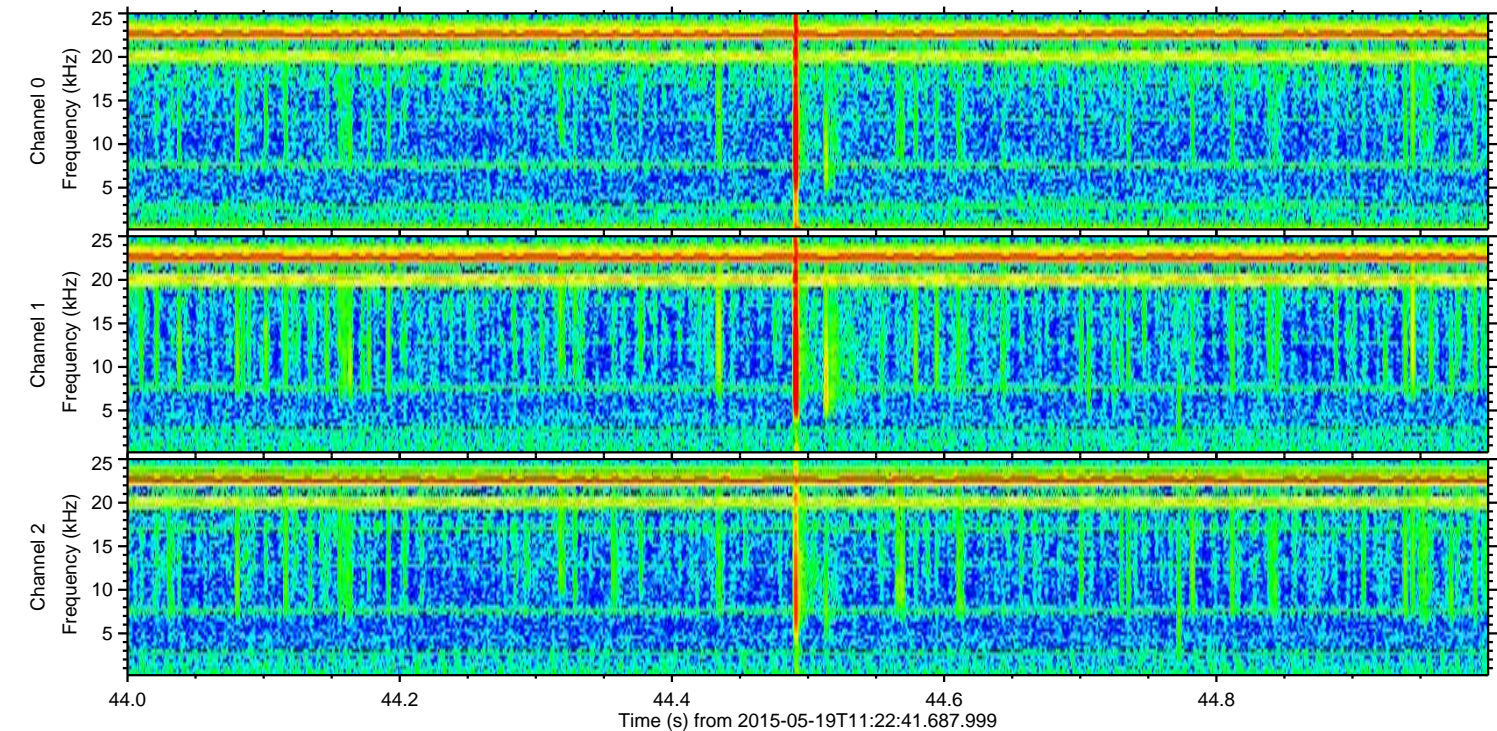
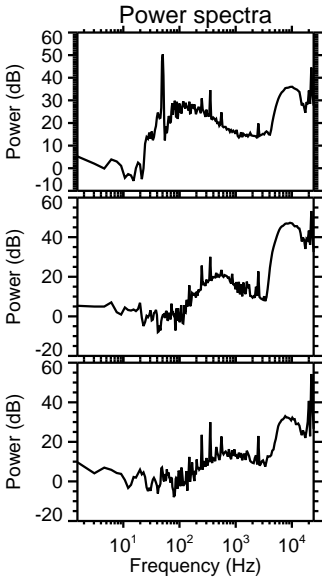
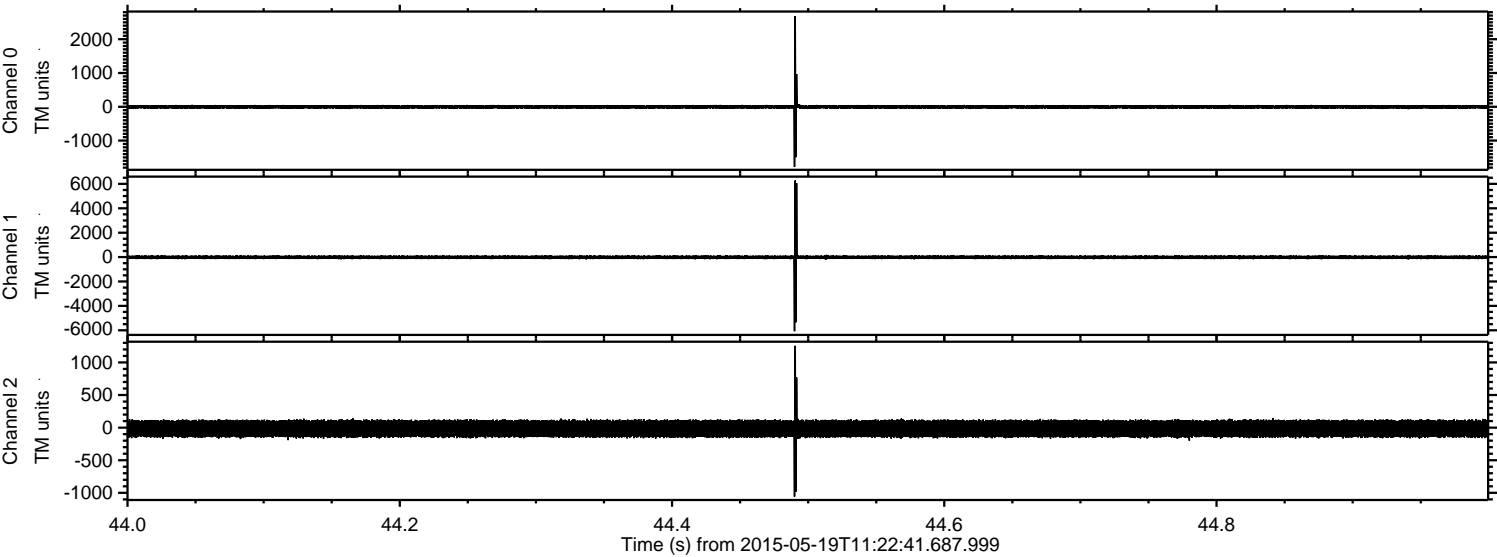



Processed Tue May 19 13:30:37 2015 by ELM ver.2012-10-06 from 001\_\_elm20150519\_112240\_\_dat00.bin

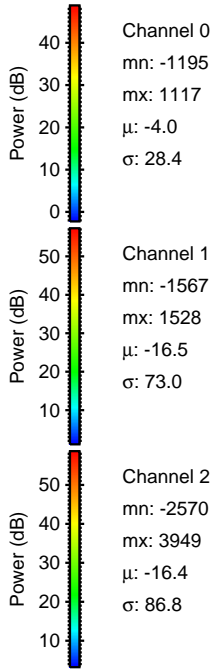
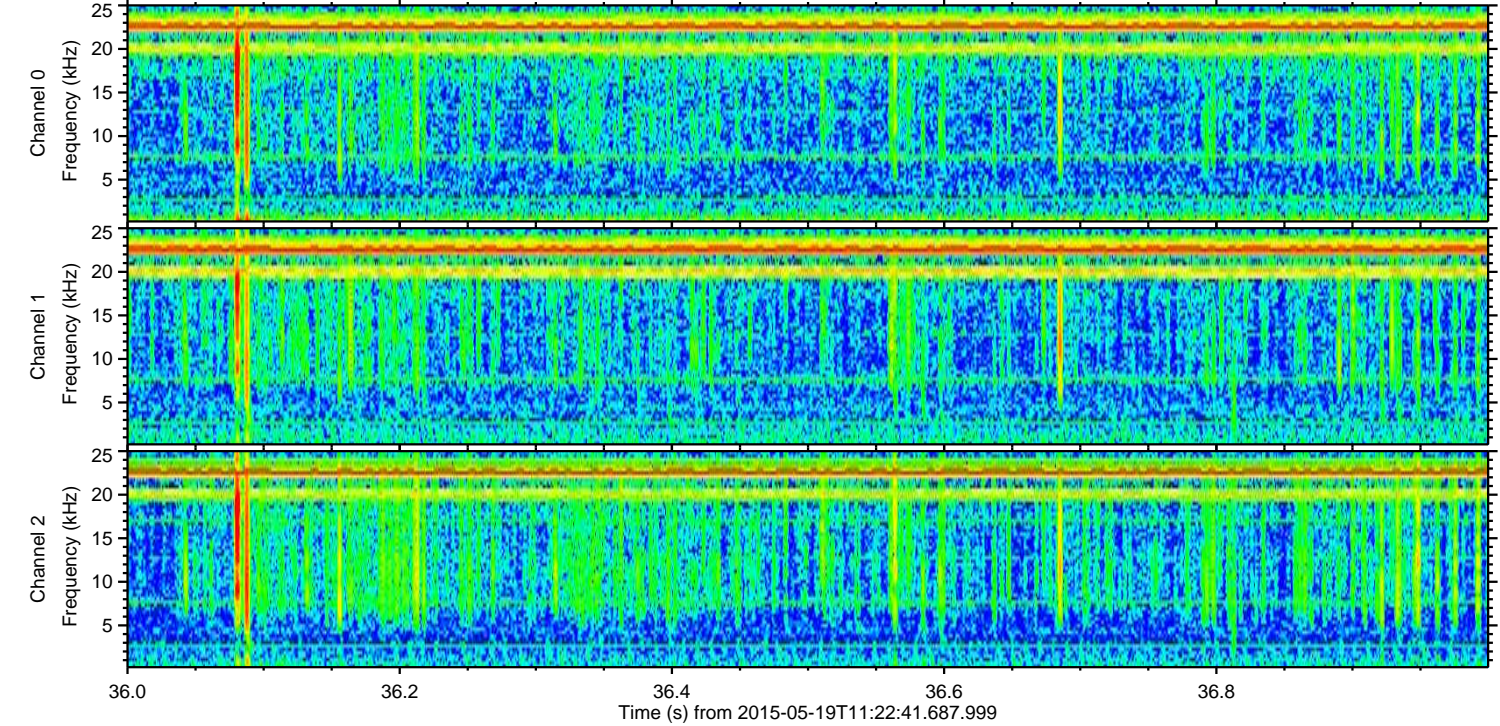
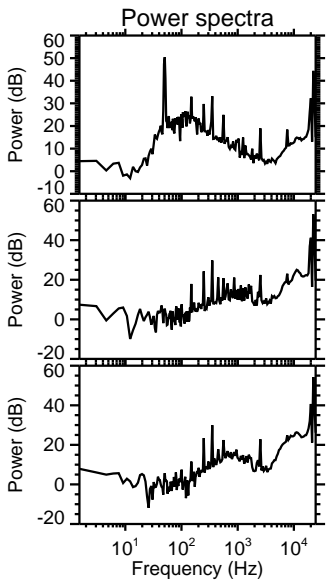
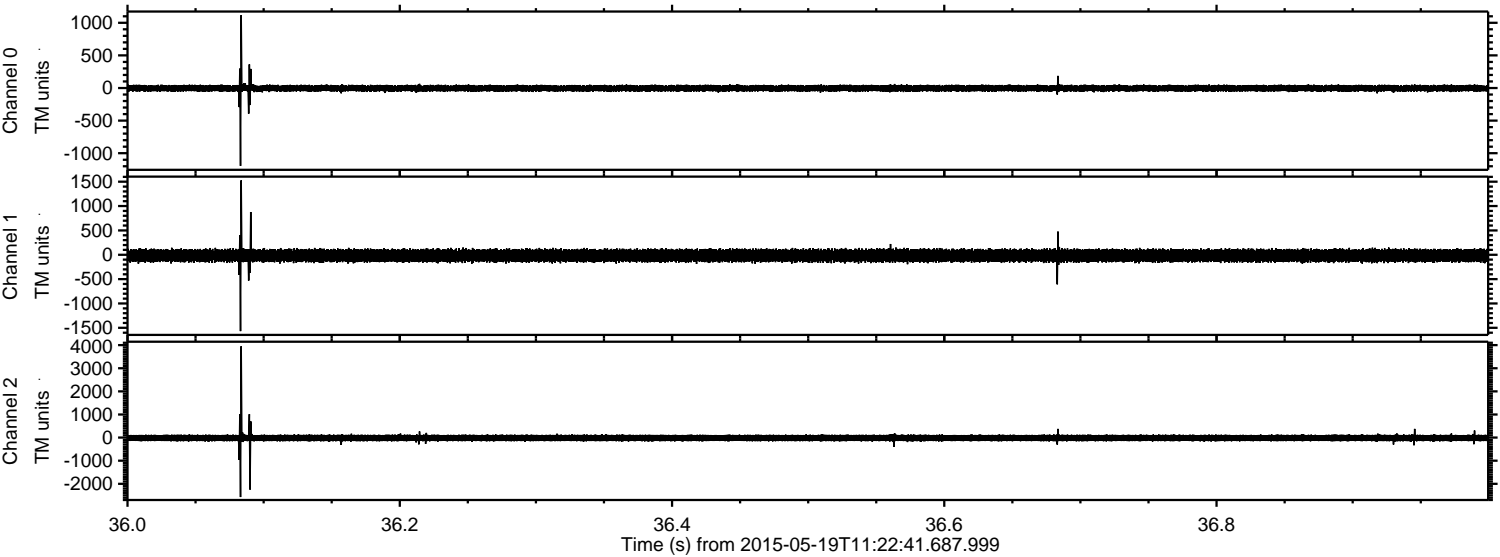



Processed Tue May 19 13:30:38 2015 by ELM ver.2012-10-06 from 001\_\_elm20150519\_112240\_\_dat00.bin

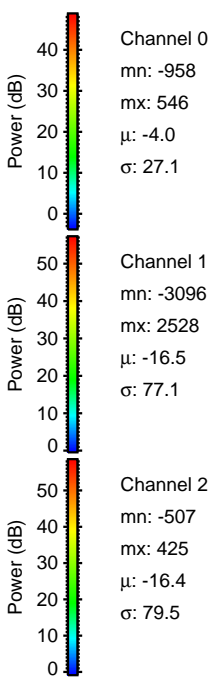
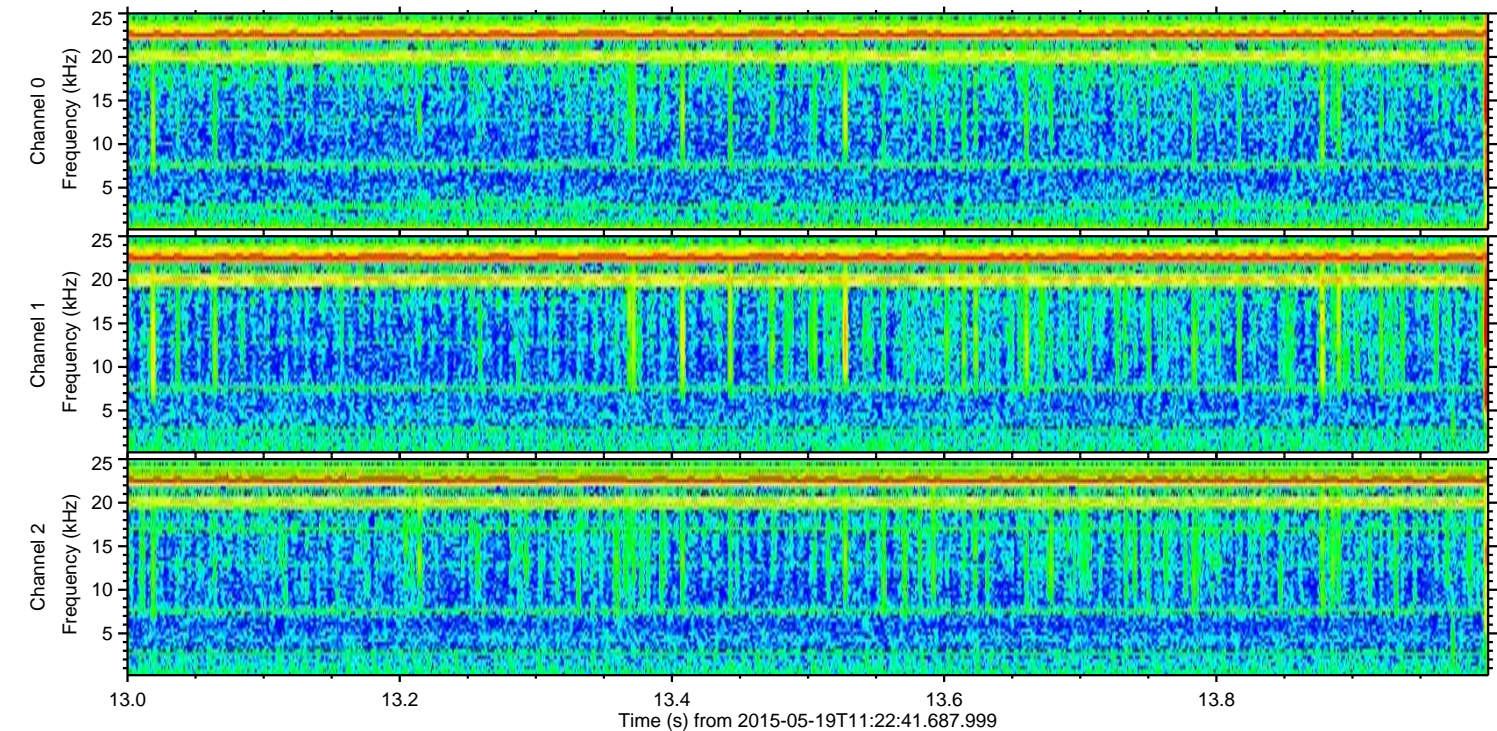
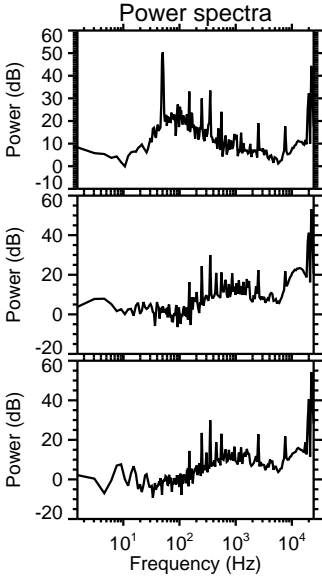
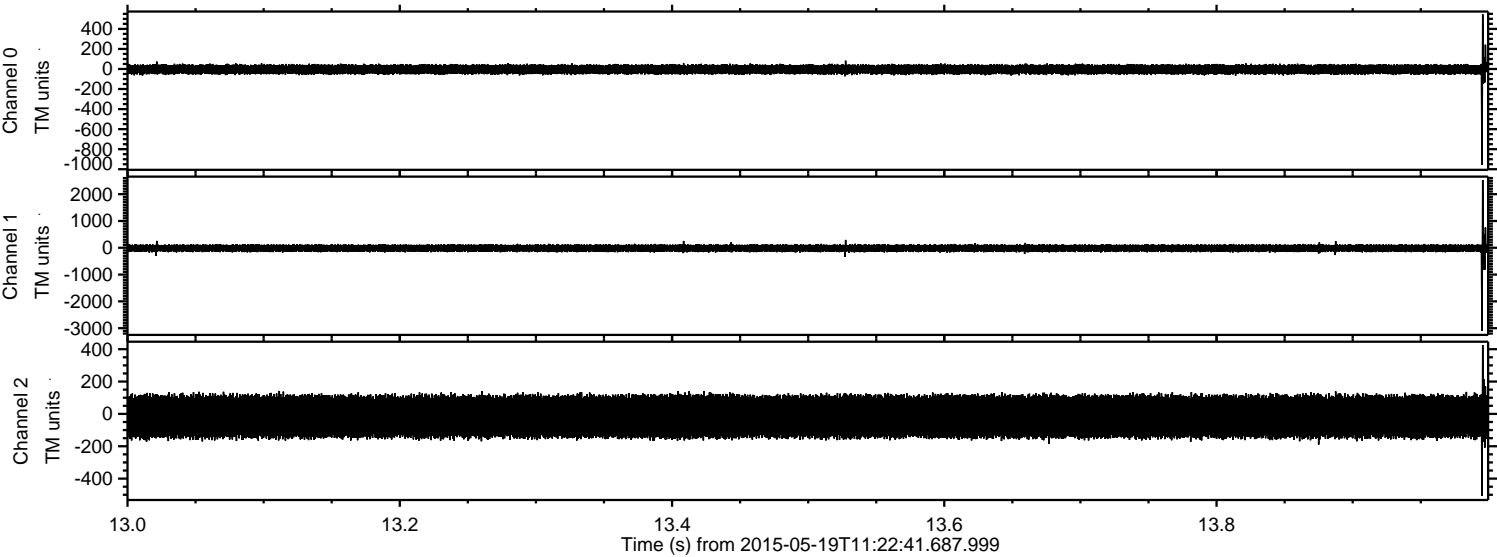



Processed Tue May 19 13:30:39 2015 by ELM ver.2012-10-06 from 001\_\_elm20150519\_112240\_\_dat00.bin

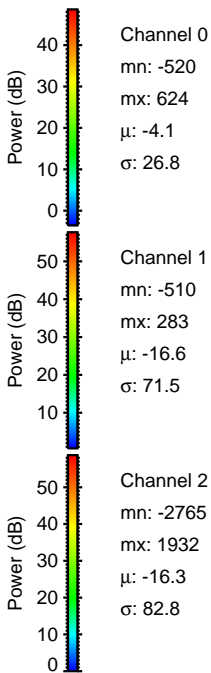
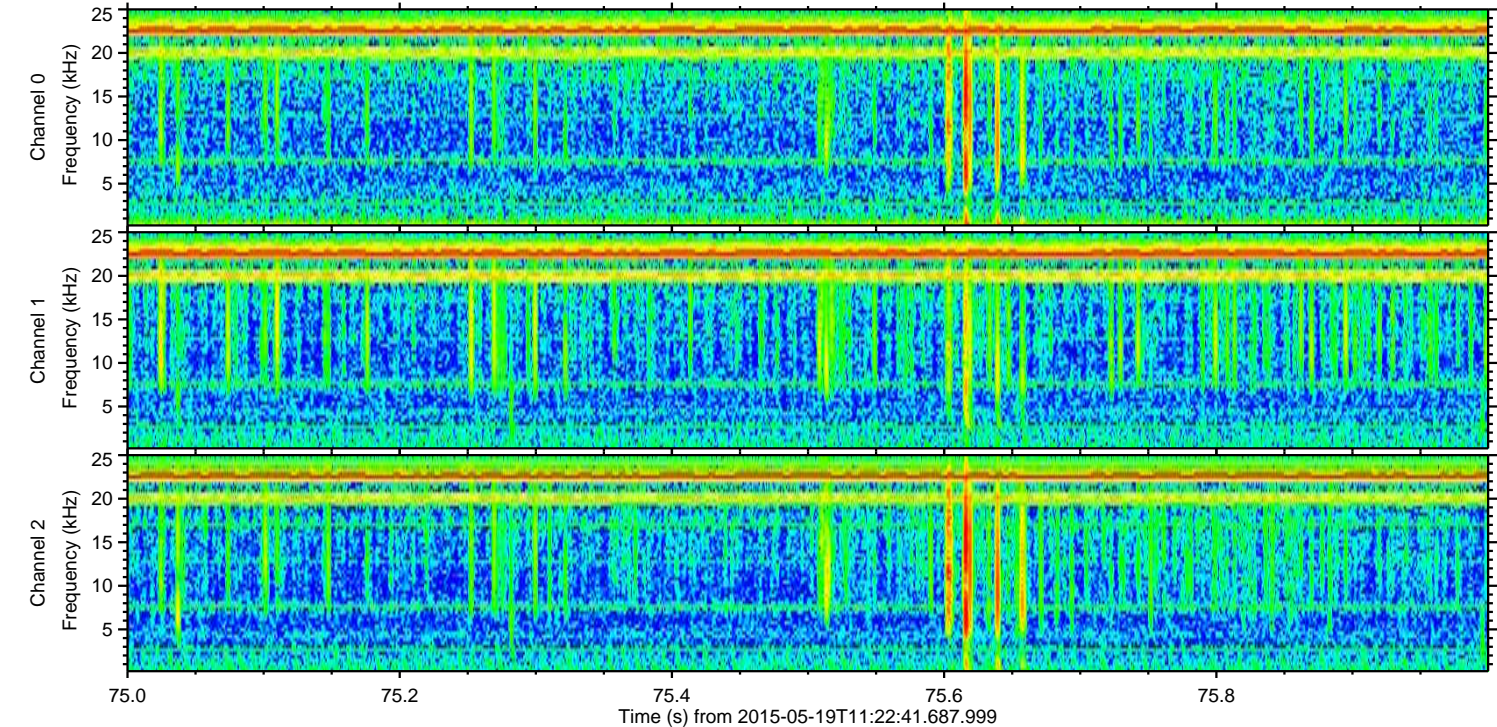
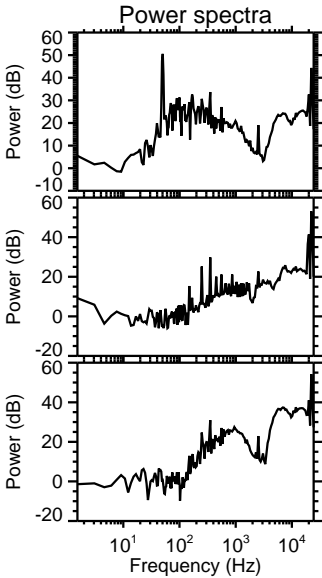
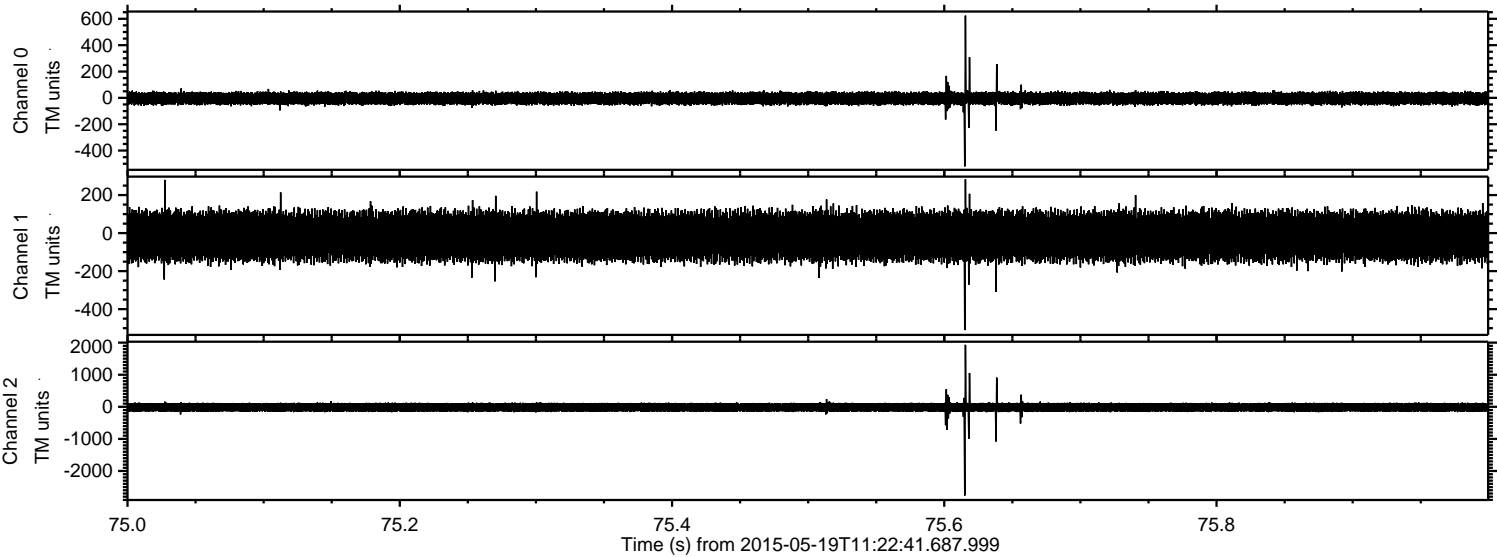



Processed Tue May 19 13:30:40 2015 by ELM ver.2012-10-06 from 001\_\_elm20150519\_112240\_\_dat00.bin

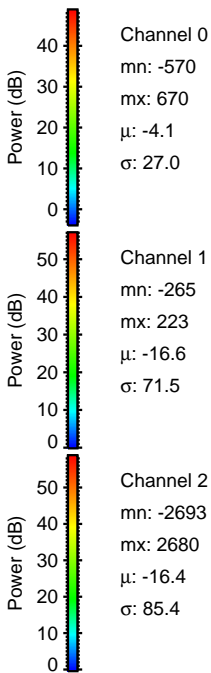
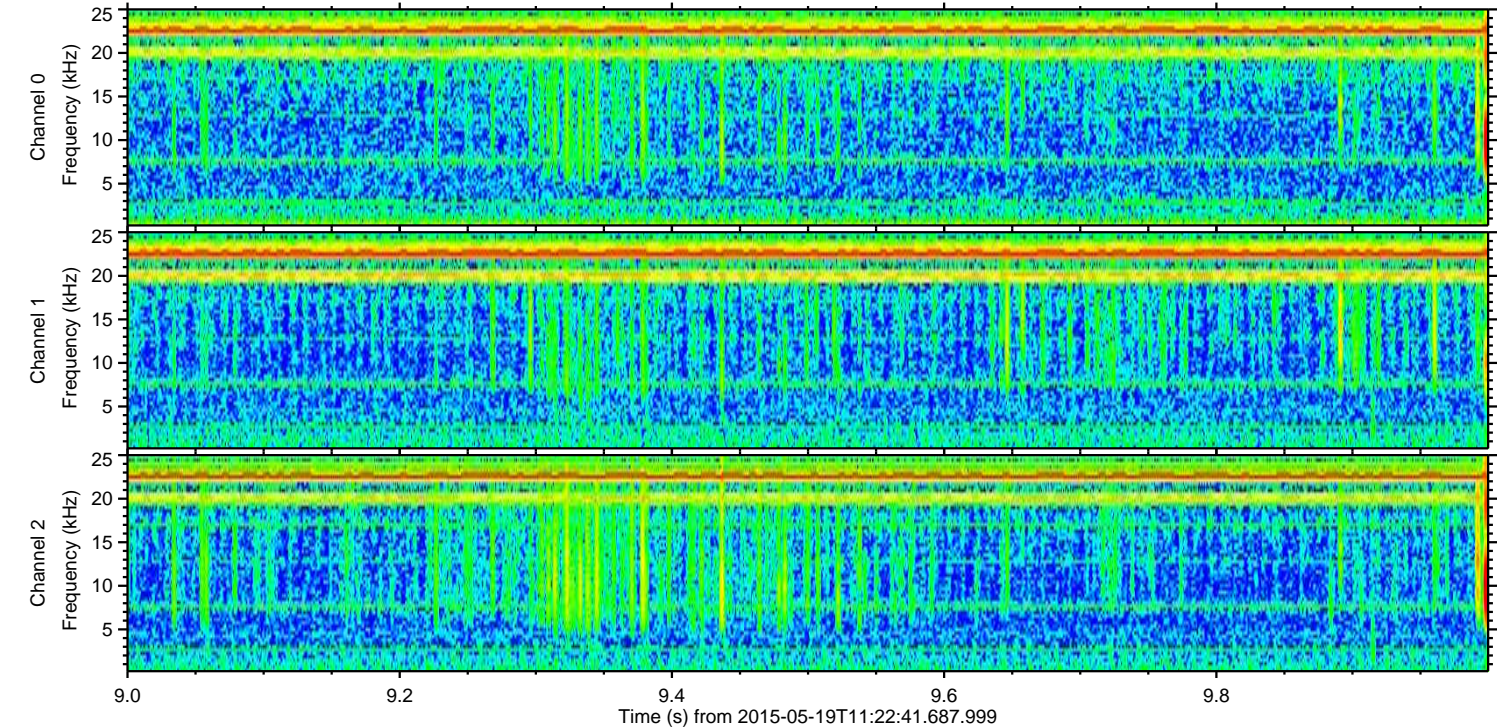
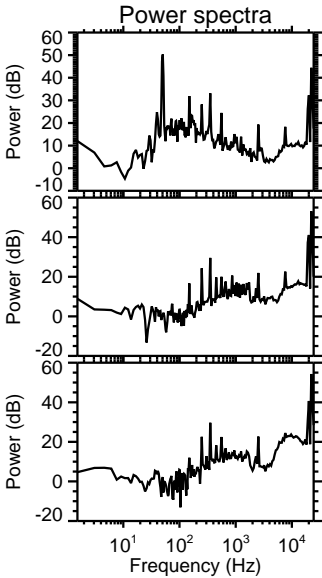
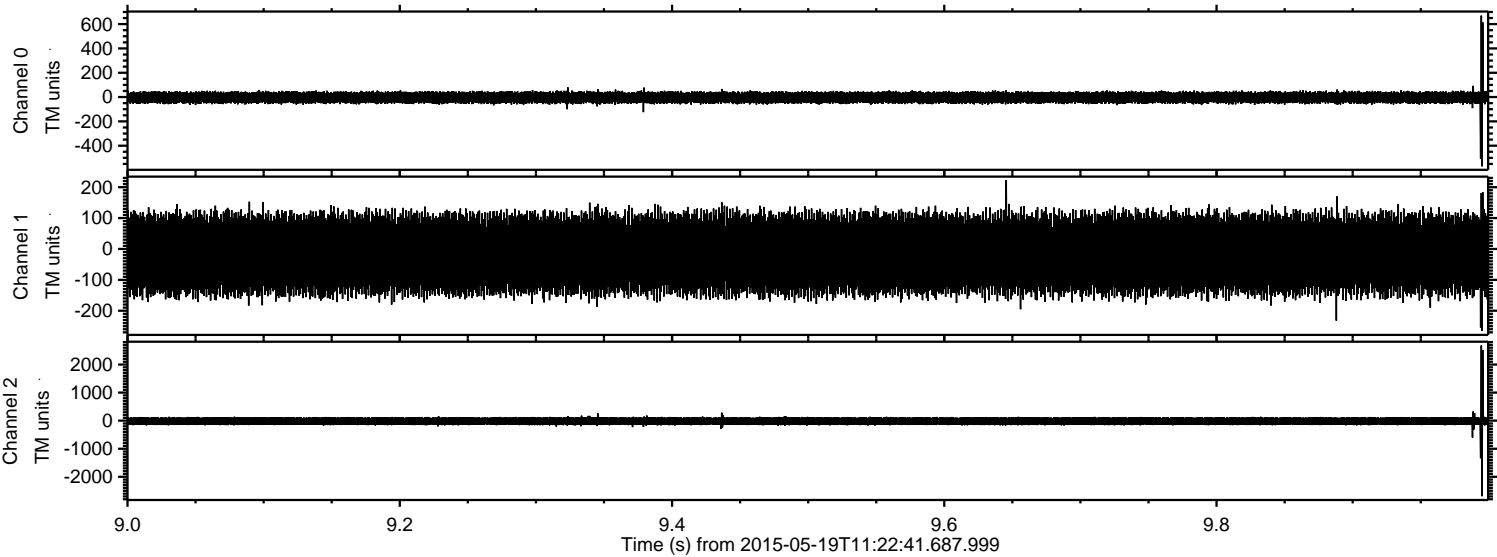



Processed Tue May 19 13:30:41 2015 by ELM ver.2012-10-06 from 001\_\_elm20150519\_112240\_\_dat00.bin

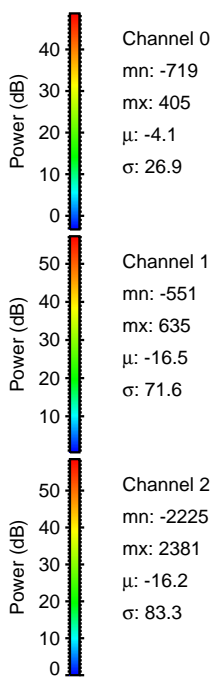
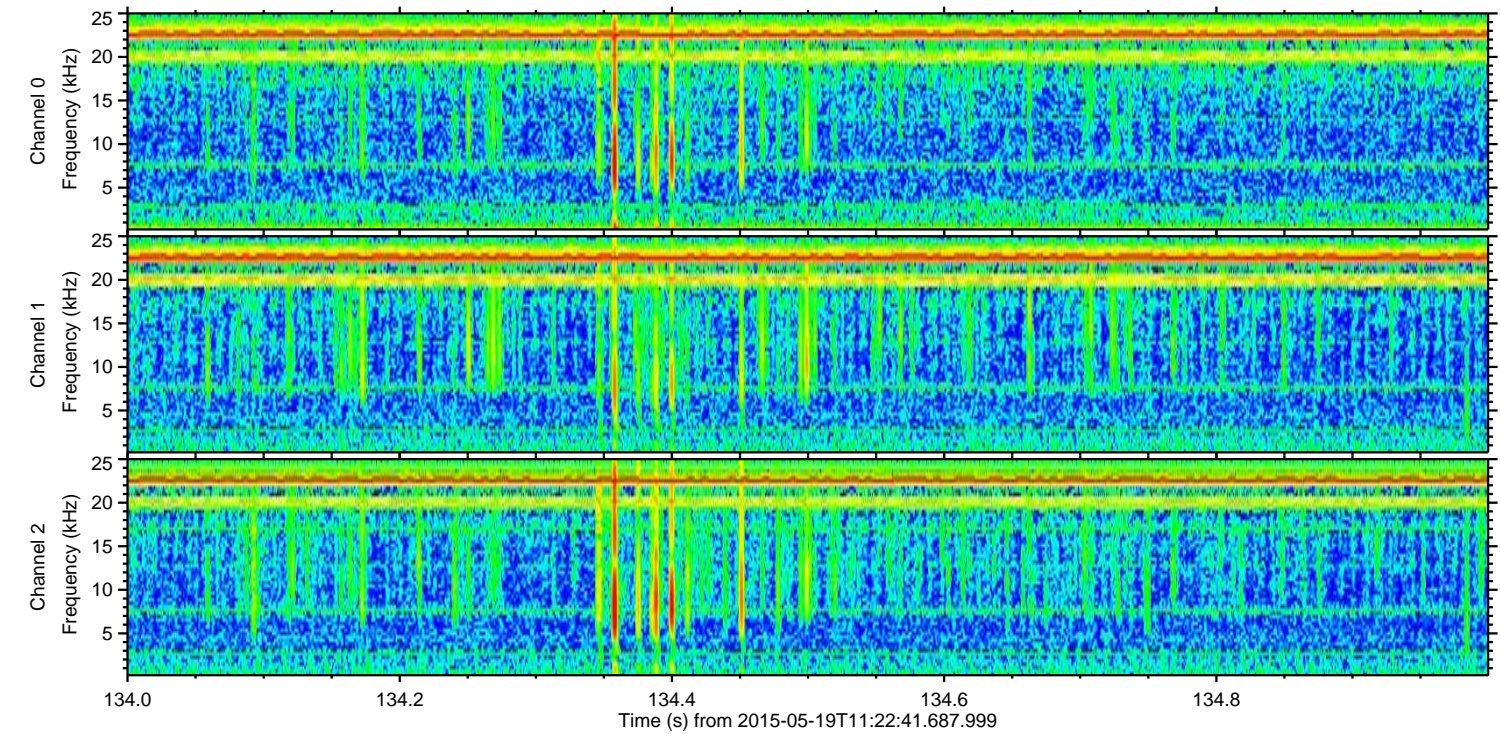
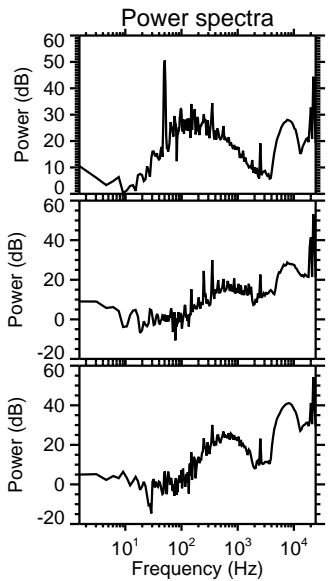
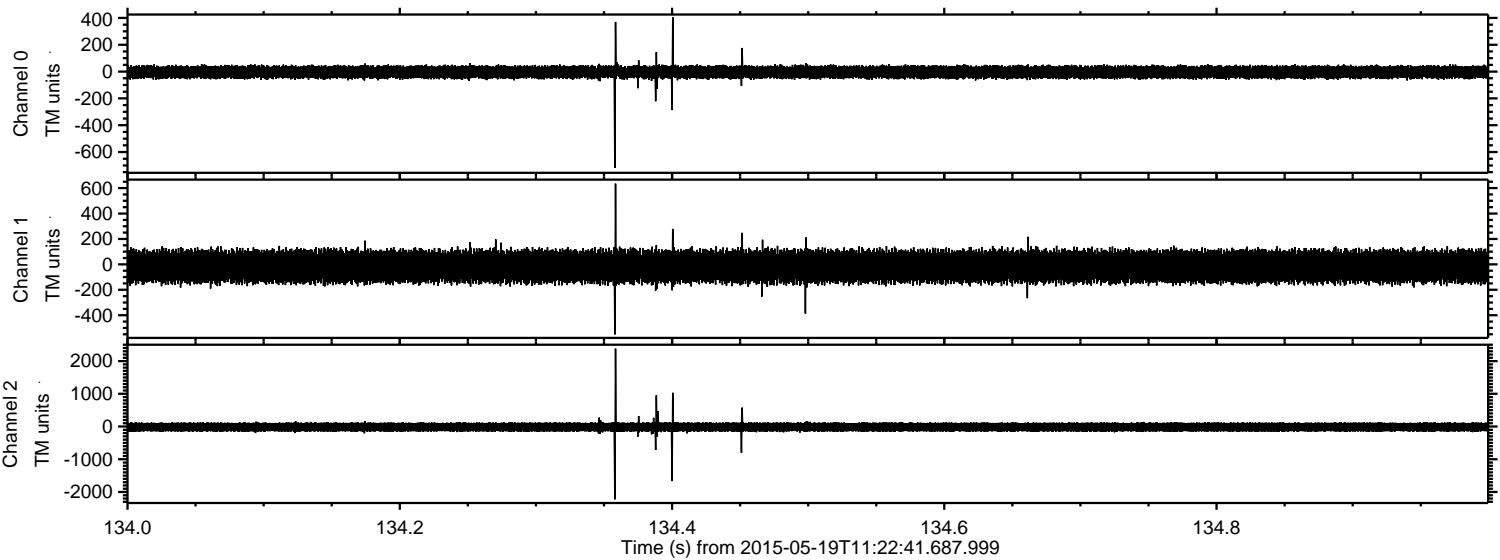

Channel 0  
mn: -719  
mx: 405  
 $\mu$ : -4.1  
 $\sigma$ : 26.9

Channel 1  
mn: -551  
mx: 635  
 $\mu$ : -16.5  
 $\sigma$ : 71.6

Channel 2  
mn: -2225  
mx: 2381  
 $\mu$ : -16.2  
 $\sigma$ : 83.3



Processed Tue May 19 13:30:42 2015 by ELM ver.2012-10-06 from 001\_\_elm20150519\_112240\_\_dat00.bin

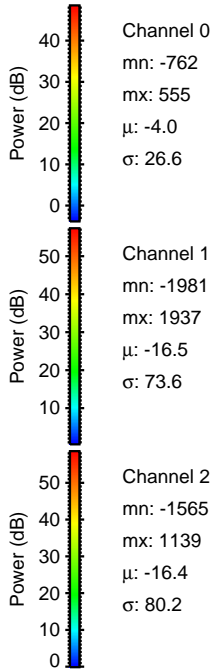
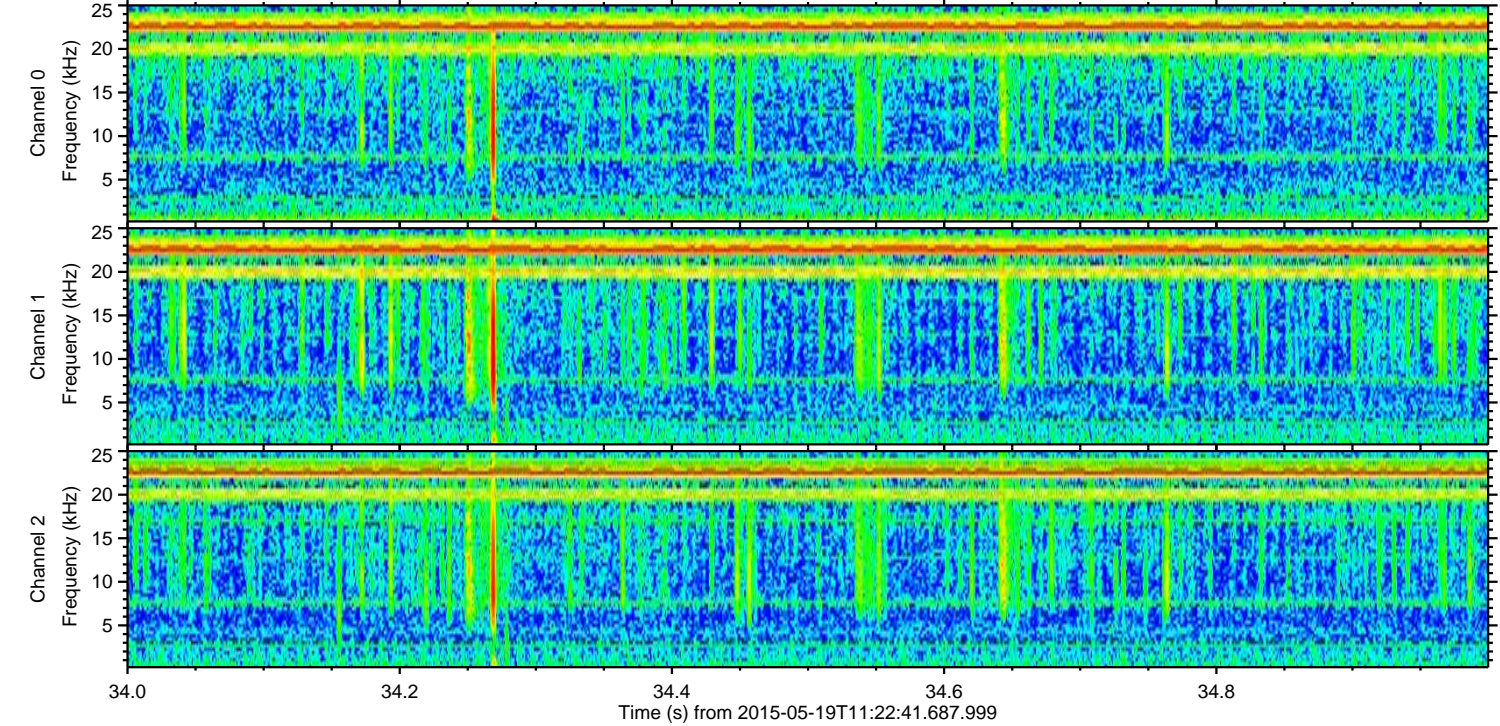
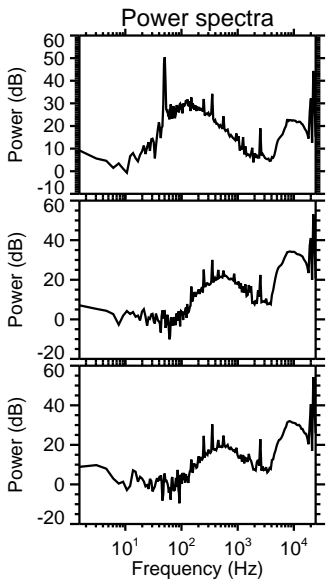
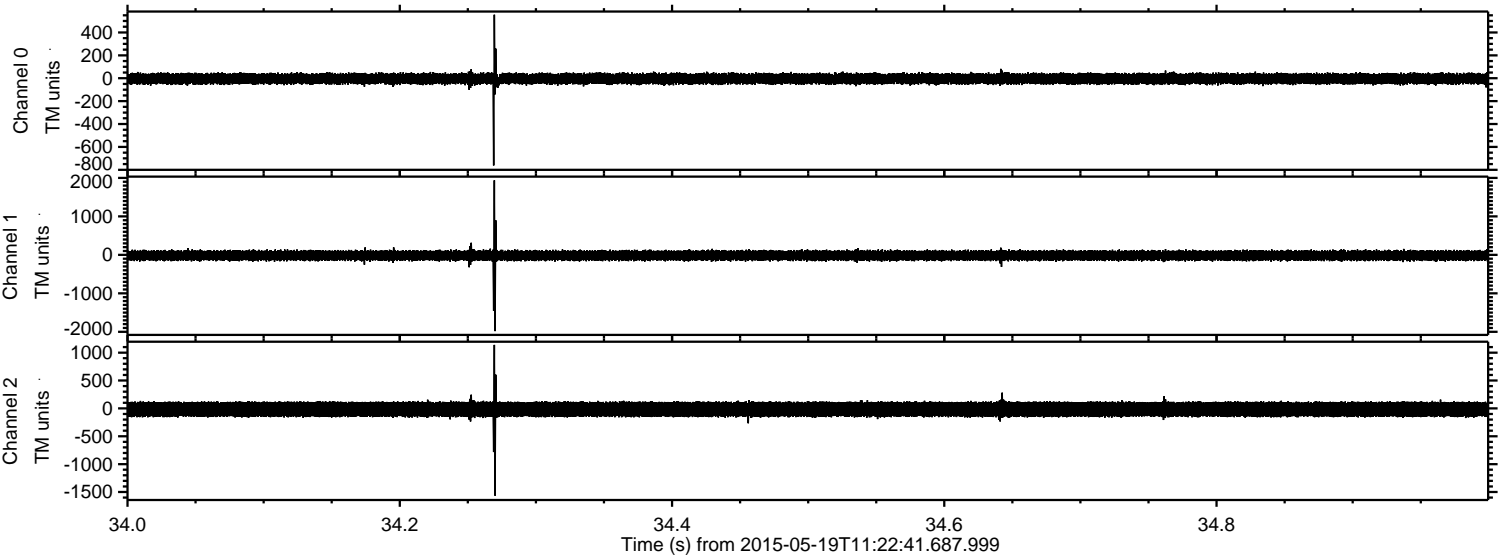



Processed Tue May 19 13:30:43 2015 by ELM ver.2012-10-06 from 001\_\_elm20150519\_112240\_\_dat00.bin

