

ELMAVAN 3D WAVEFORMS (Measured data sampled at 50 kHz) 49787 packets of 144 samples from 2015-05-19T09:37:38.152.000.

Processed Tue May 19 11:44:33 2015 by ELM ver.2012-10-06 from 001__elm20150519_093737__dat00.bin

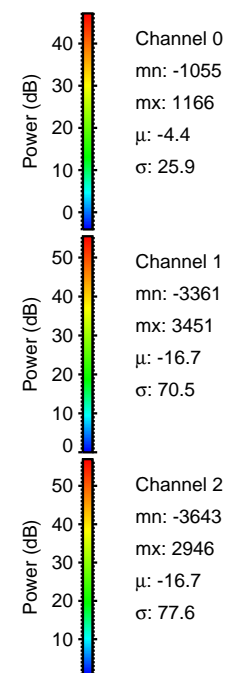
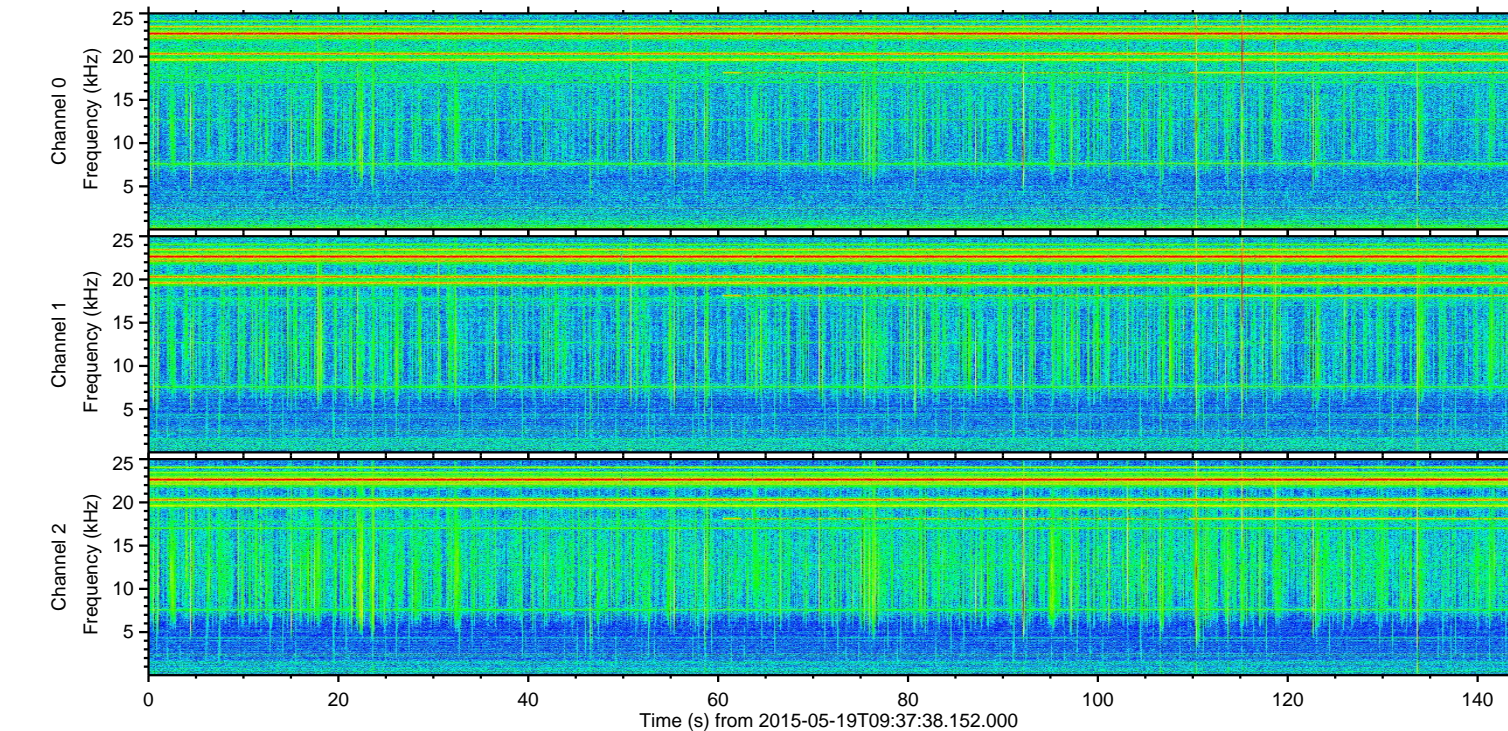
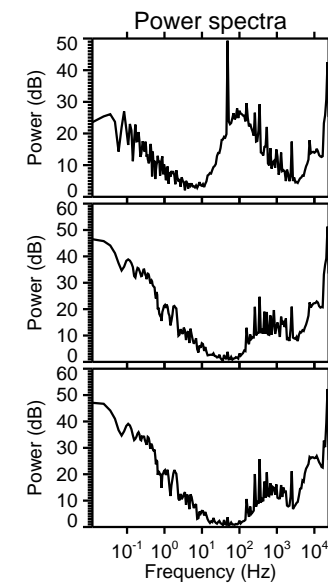
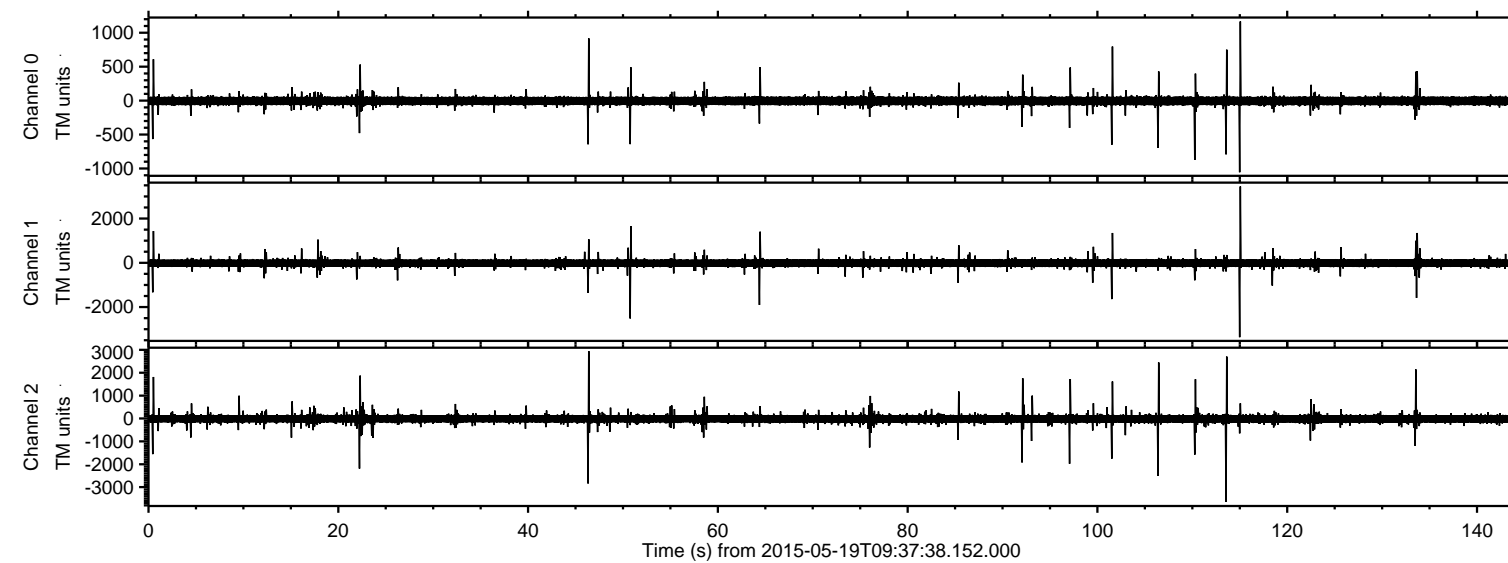

ELMAVAN 3D WAVEFORMS (Measured data sampled at 50 kHz) 49787 packets of 144 samples from 2015-05-19T09:37:38.152.000. Part 114/144

Processed Tue May 19 11:44:45 2015 by ELM ver.2012-10-06 from 001__elm20150519_093737__dat00.bin

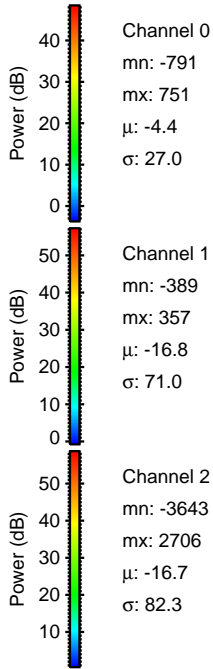
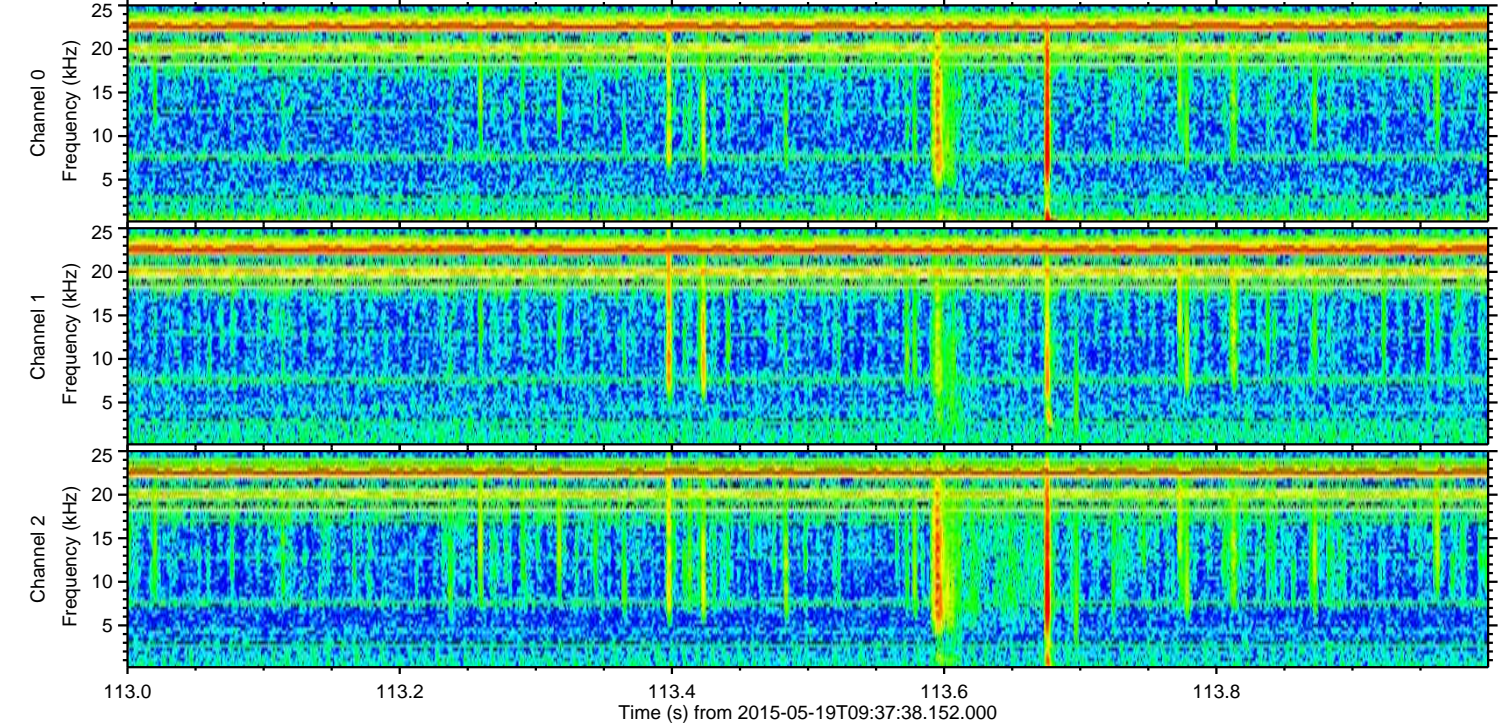
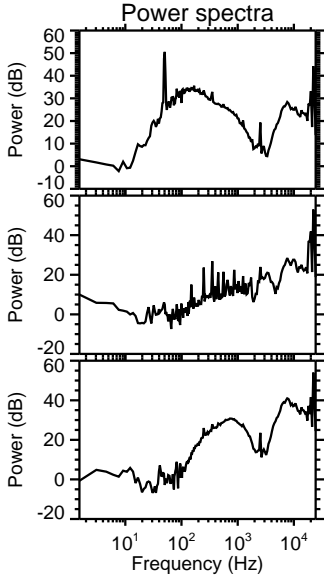
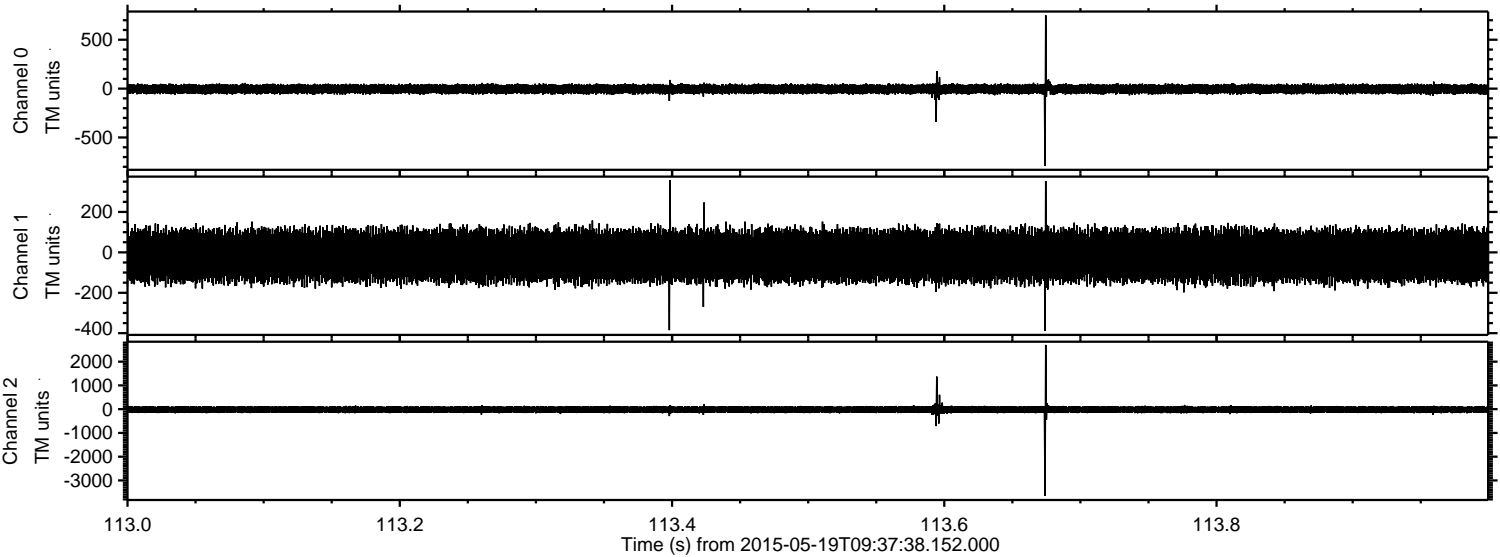

ELMAVAN 3D WAVEFORMS (Measured data sampled at 50 kHz) 49787 packets of 144 samples from 2015-05-19T09:37:38.152.000. Part 116/144

Processed Tue May 19 11:44:45 2015 by ELM ver.2012-10-06 from 001__elm20150519_093737__dat00.bin

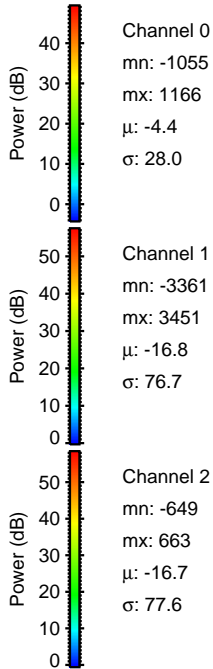
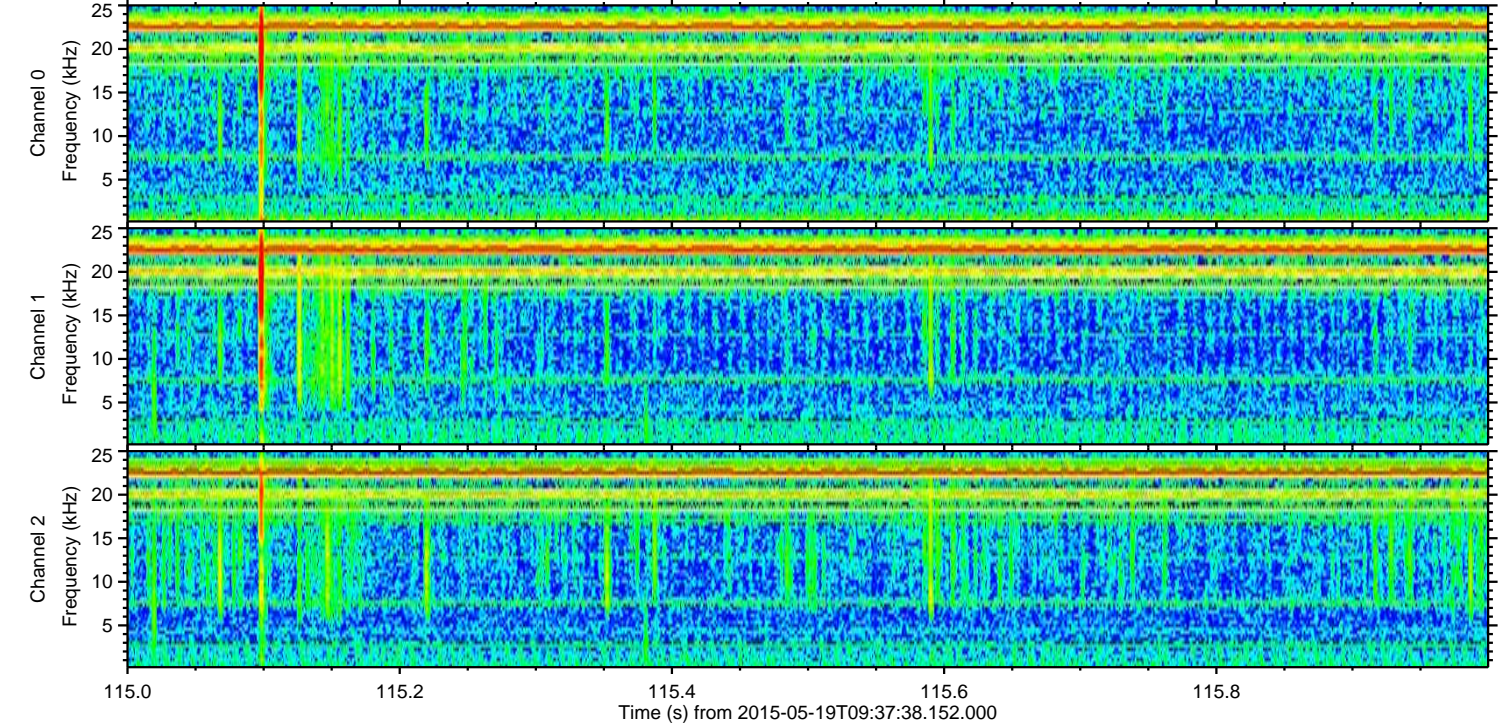
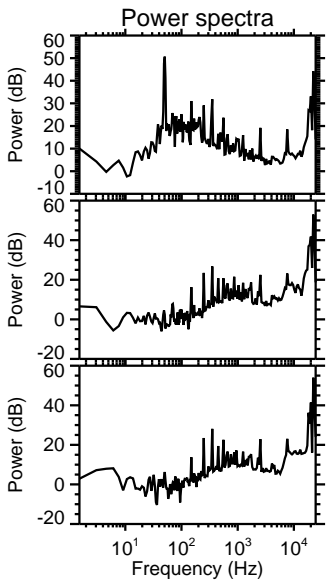
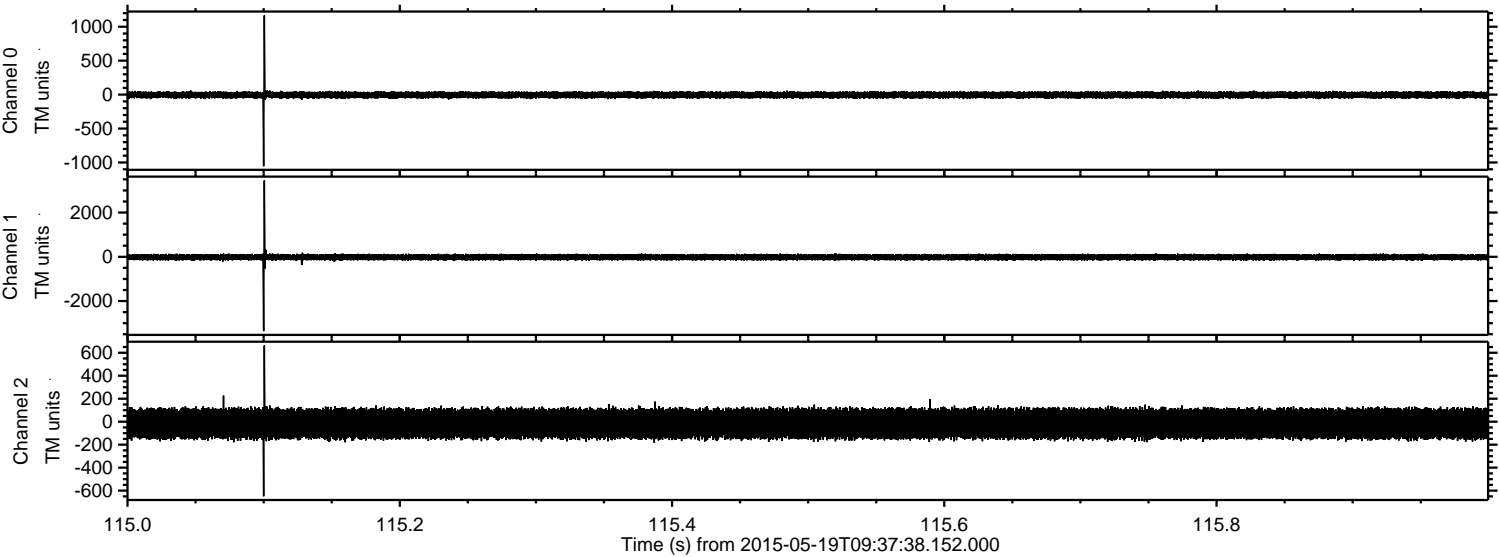

Processed Tue May 19 11:44:46 2015 by ELM ver.2012-10-06 from 001__elm20150519_093737__dat00.bin

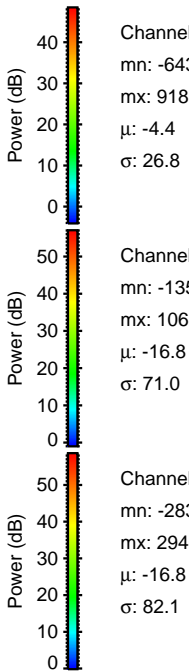
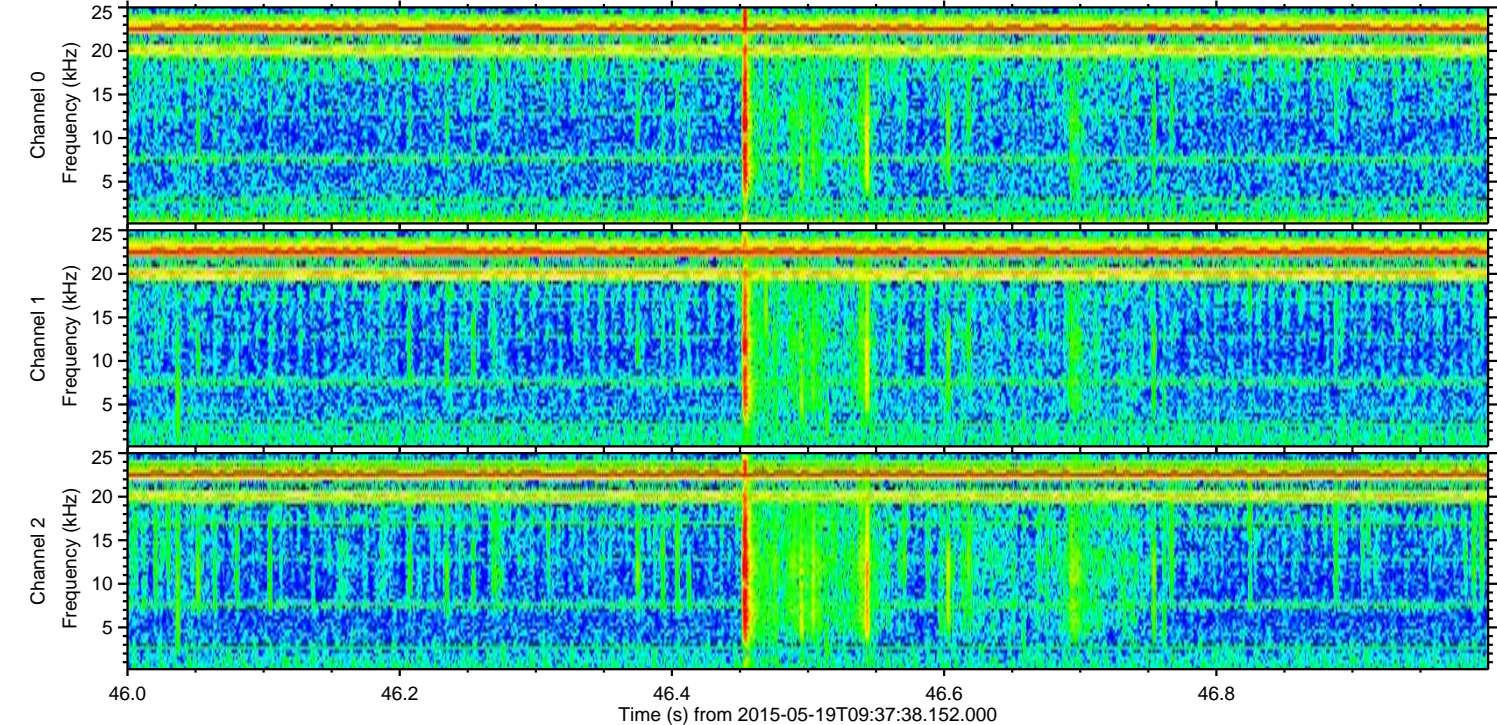
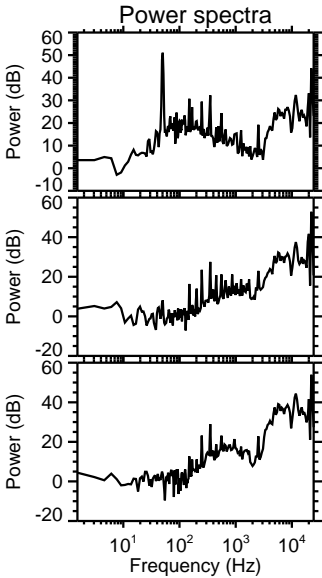
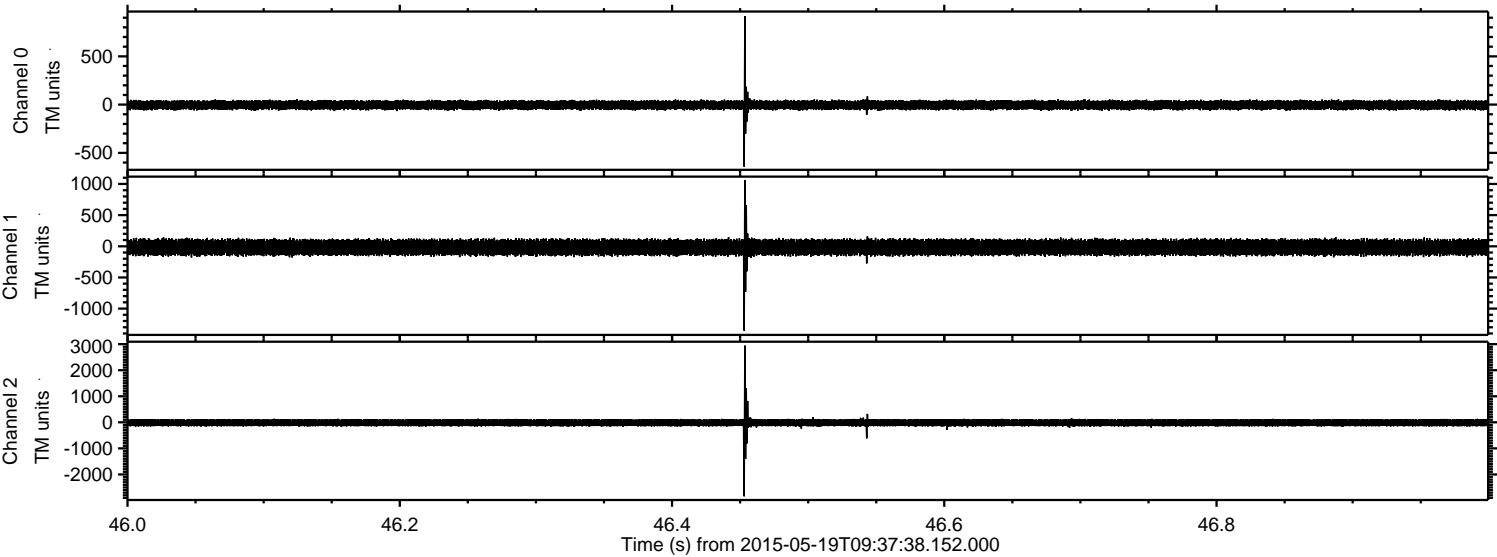

Processed Tue May 19 11:44:47 2015 by ELM ver.2012-10-06 from 001__elm20150519_093737__dat00.bin

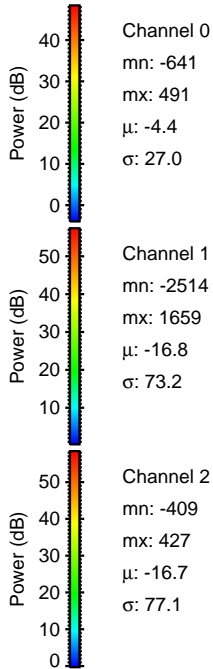
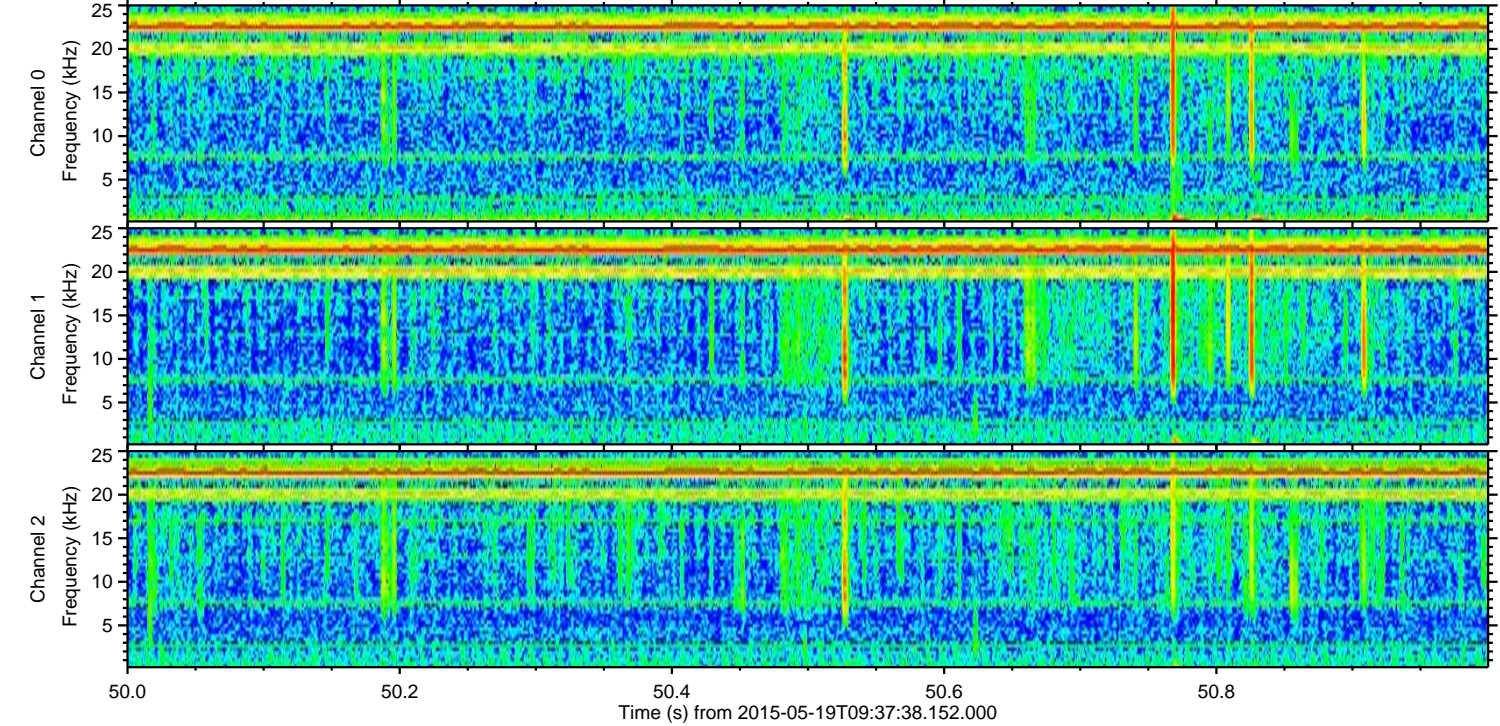
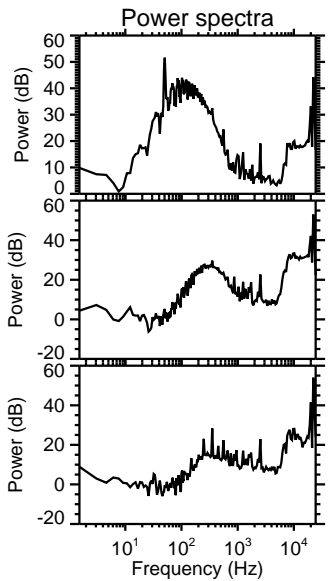
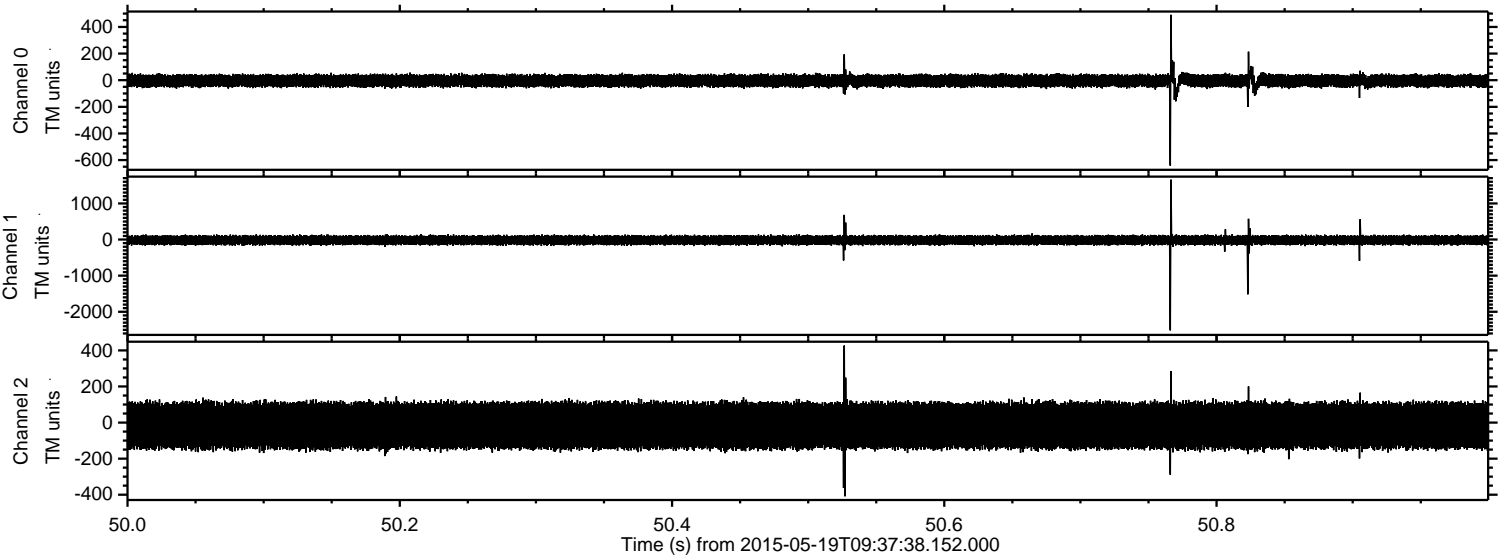

Channel 0
mn: -641
mx: 491
 μ : -4.4
 σ : 27.0

Channel 1
mn: -2514
mx: 1659
 μ : -16.8
 σ : 73.2

Channel 2
mn: -409
mx: 427
 μ : -16.7
 σ : 77.1

ELMAVAN 3D WAVEFORMS (Measured data sampled at 50 kHz) 49787 packets of 144 samples from 2015-05-19T09:37:38.152.000. Part 107/144

Processed Tue May 19 11:44:48 2015 by ELM ver.2012-10-06 from 001__elm20150519_093737__dat00.bin

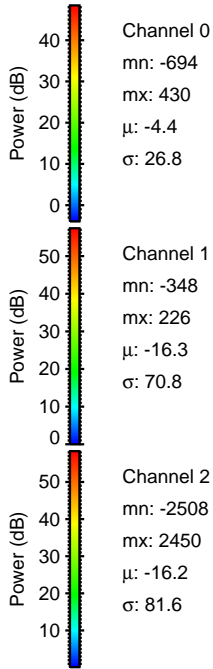
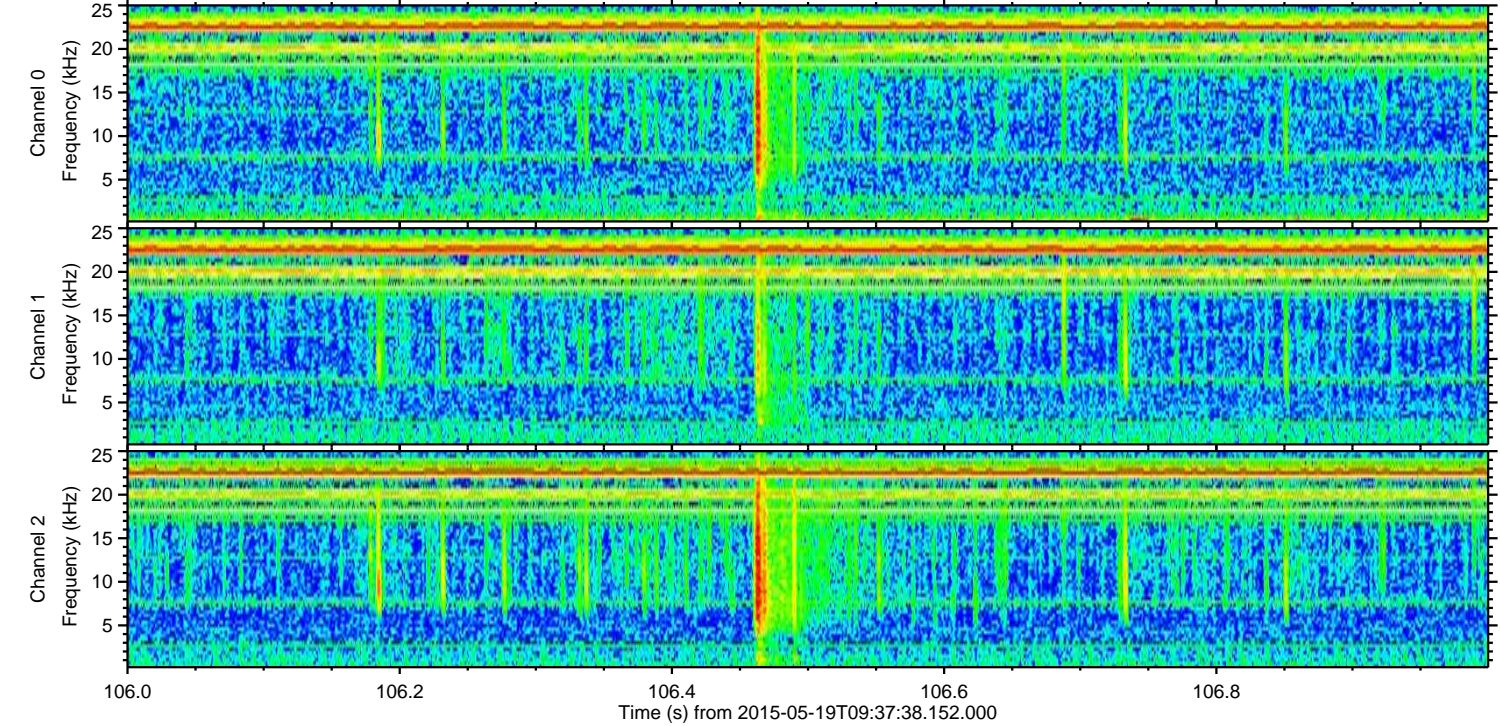
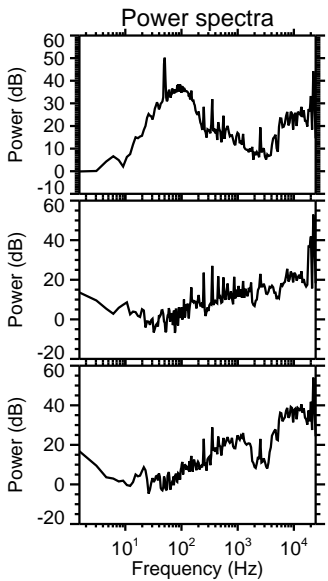
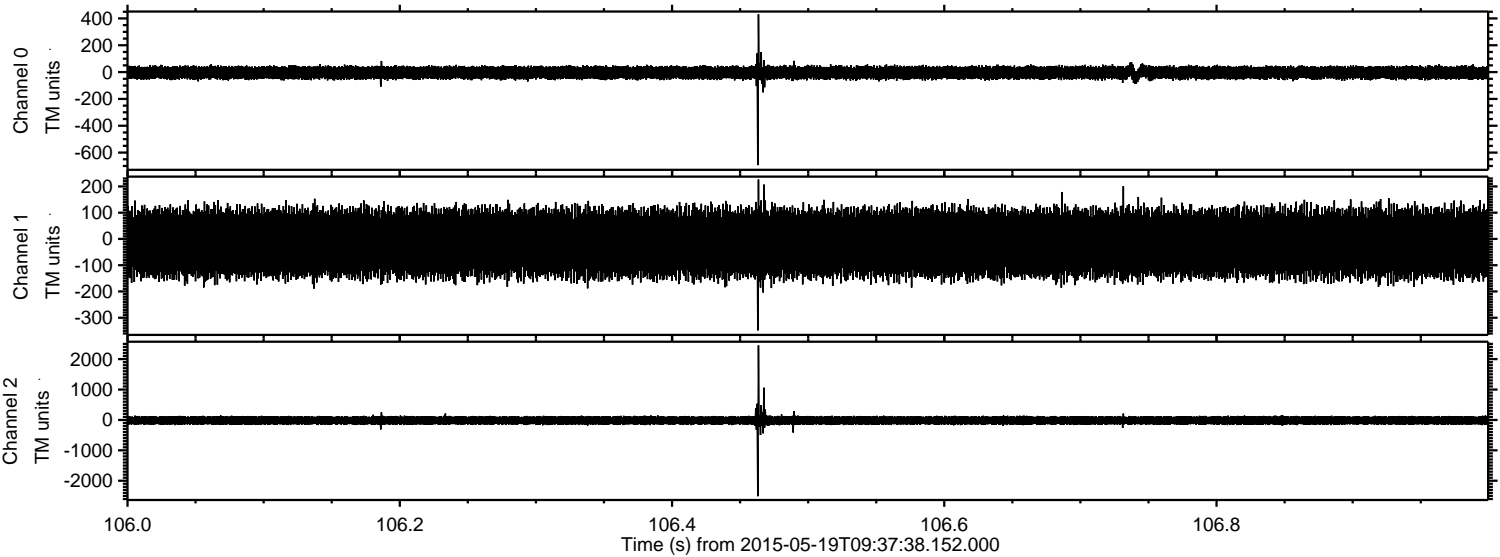

Processed Tue May 19 11:44:49 2015 by ELM ver.2012-10-06 from 001__elm20150519_093737__dat00.bin

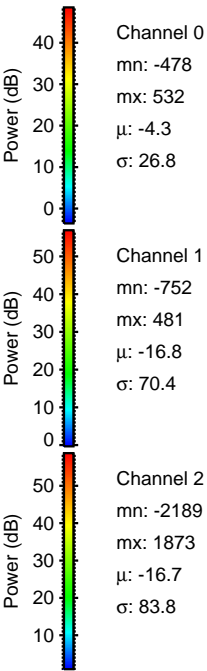
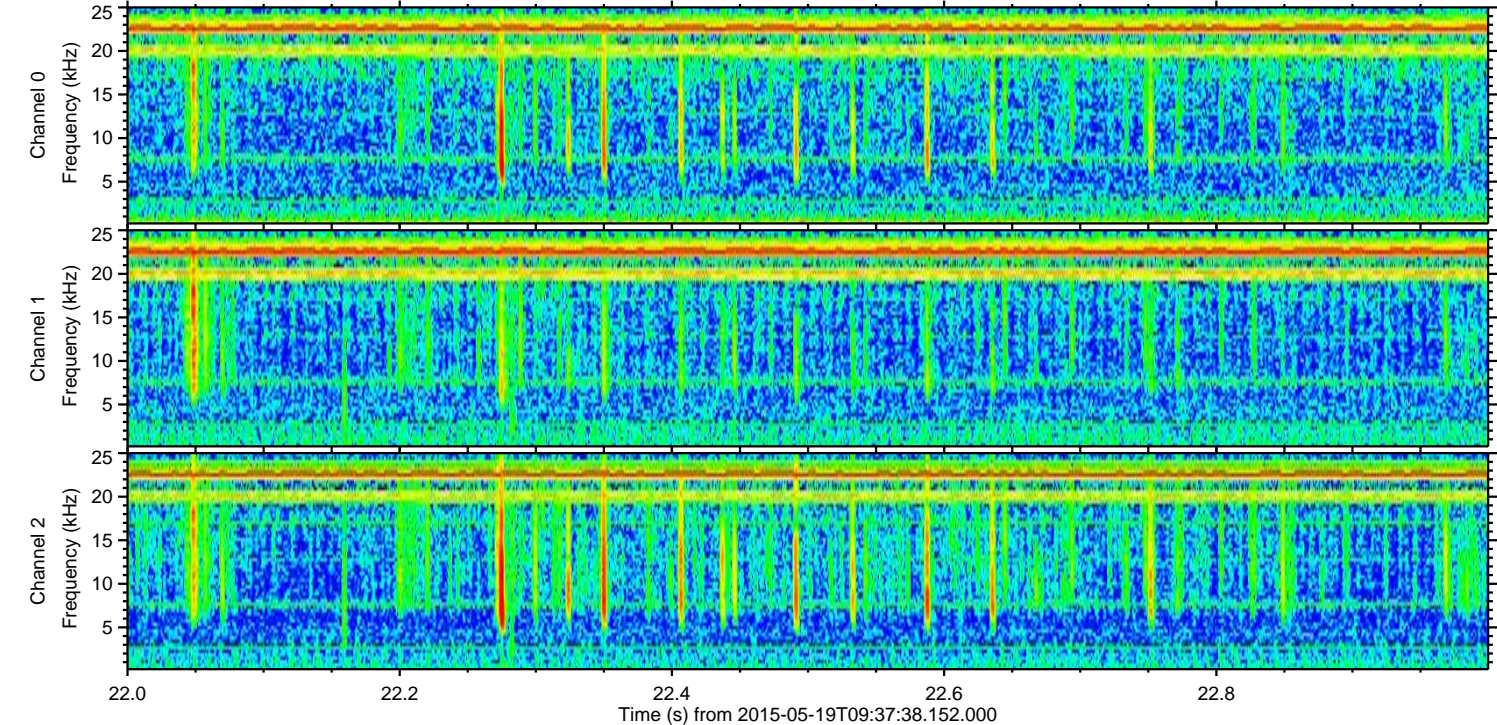
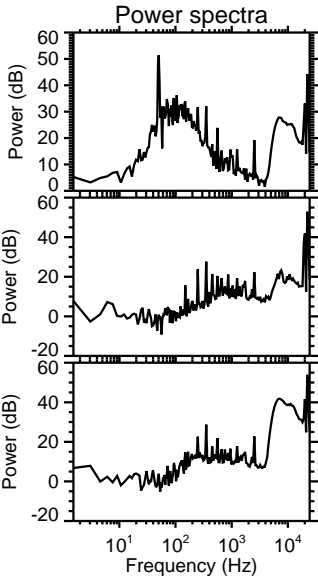
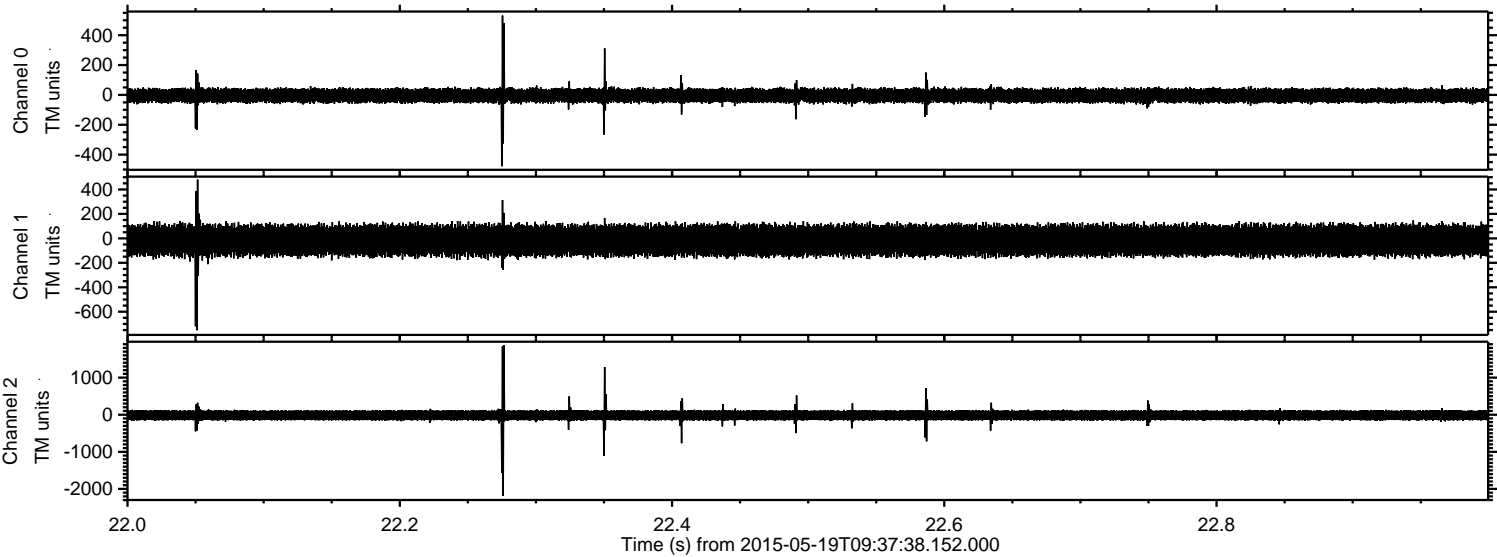

ELMAVAN 3D WAVEFORMS (Measured data sampled at 50 kHz) 49787 packets of 144 samples from 2015-05-19T09:37:38.152.000. Part 134/144

Processed Tue May 19 11:44:50 2015 by ELM ver.2012-10-06 from 001__elm20150519_093737__dat00.bin

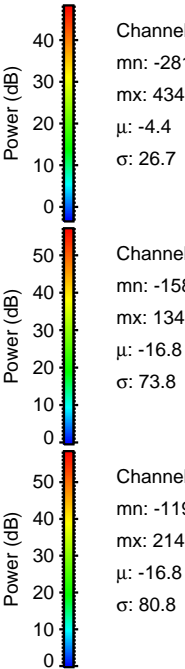
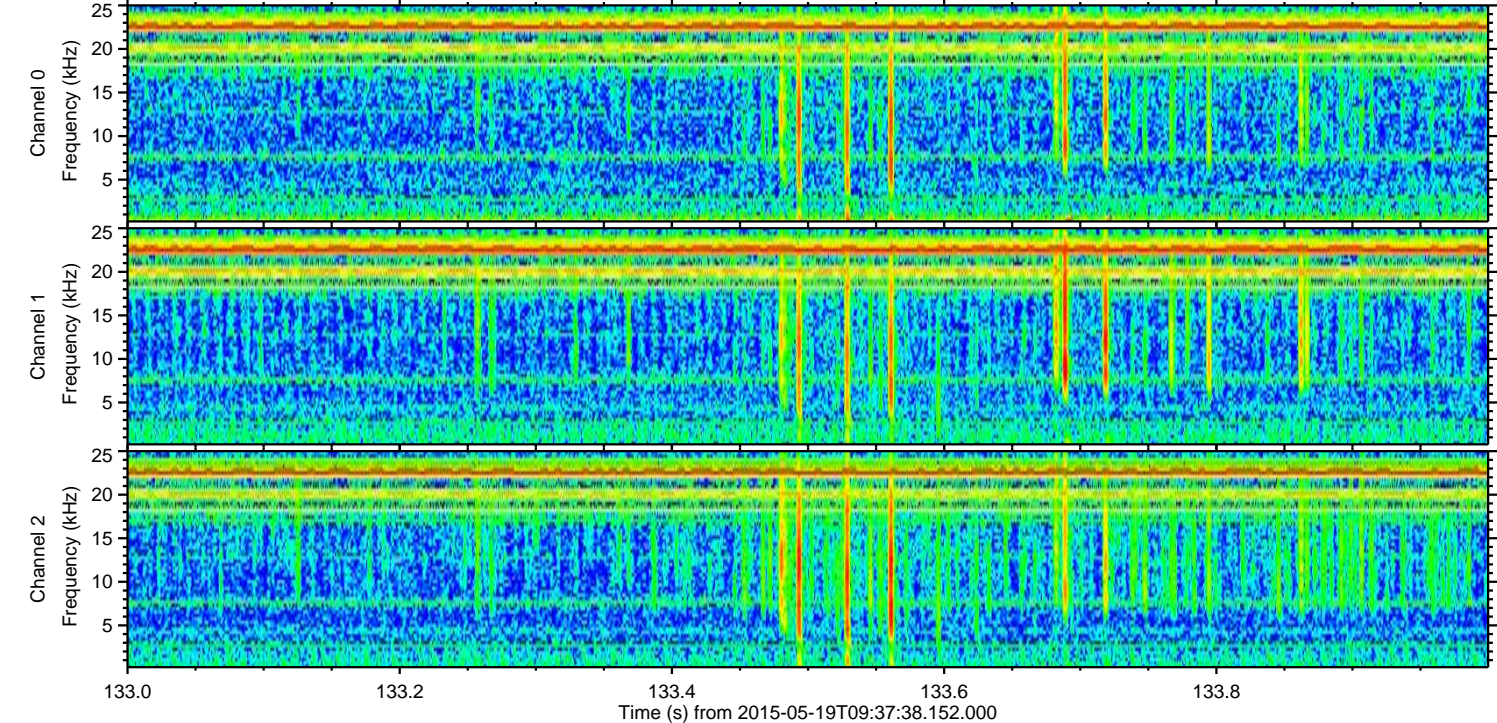
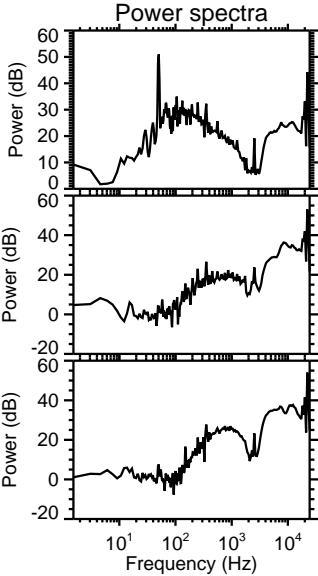
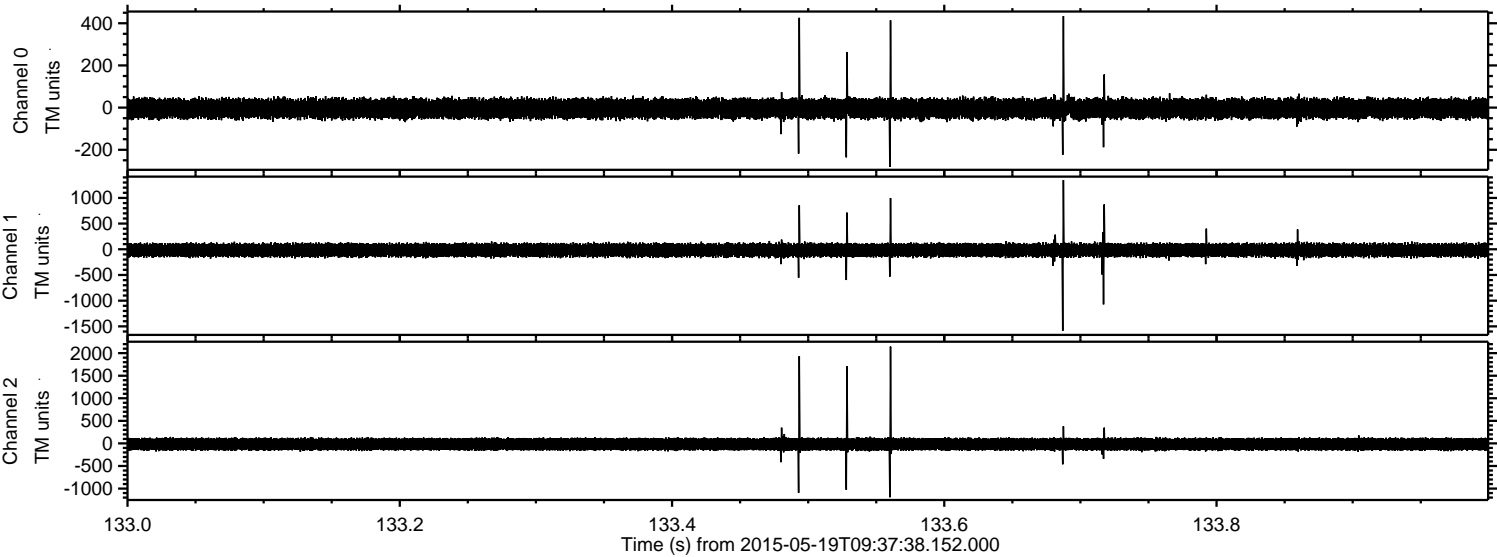

Processed Tue May 19 11:44:51 2015 by ELM ver.2012-10-06 from 001__elm20150519_093737__dat00.bin

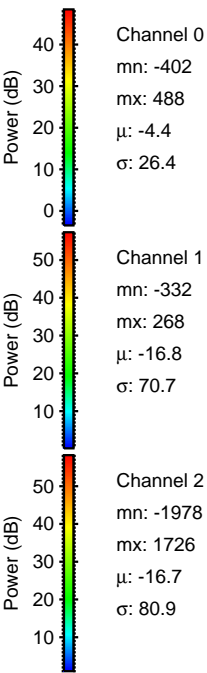
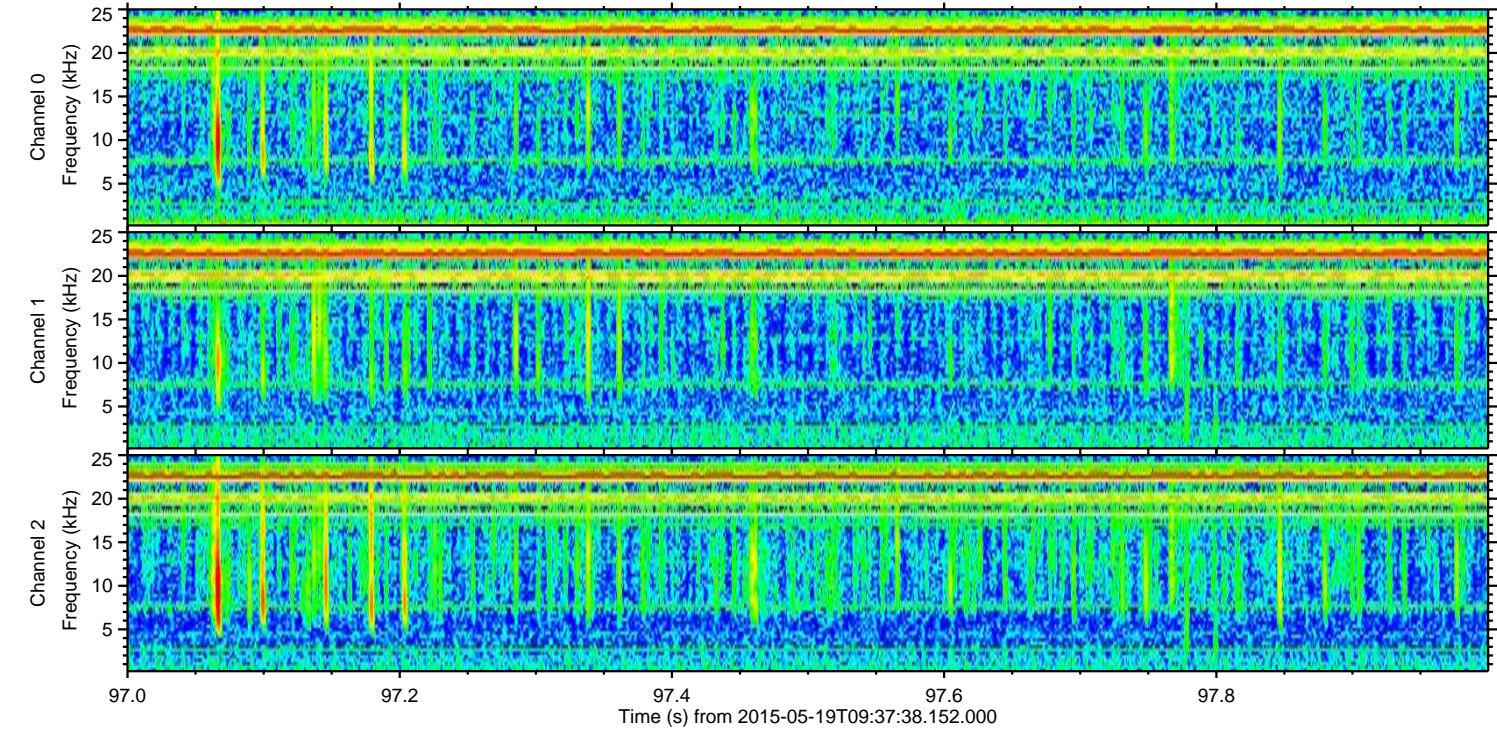
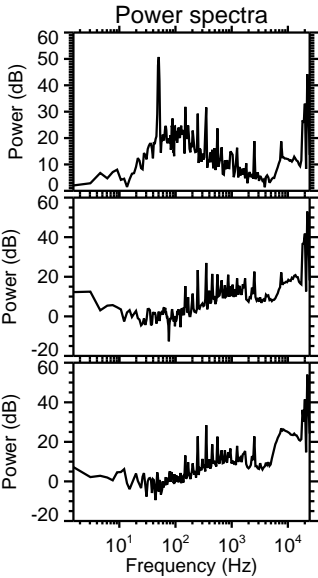
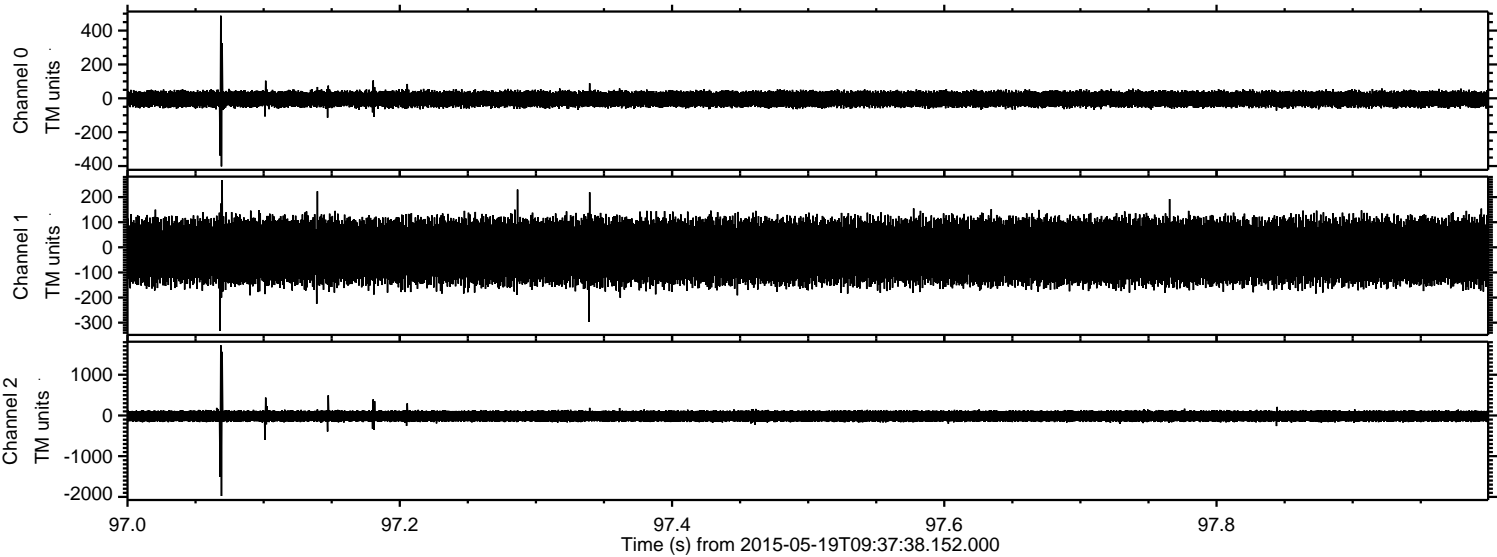

Processed Tue May 19 11:44:52 2015 by ELM ver.2012-10-06 from 001__elm20150519_093737__dat00.bin

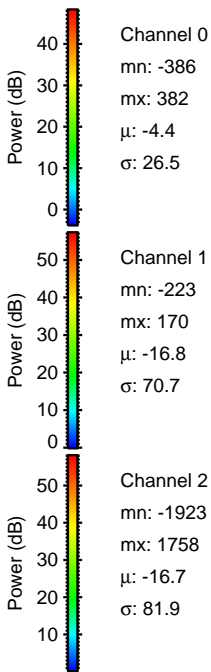
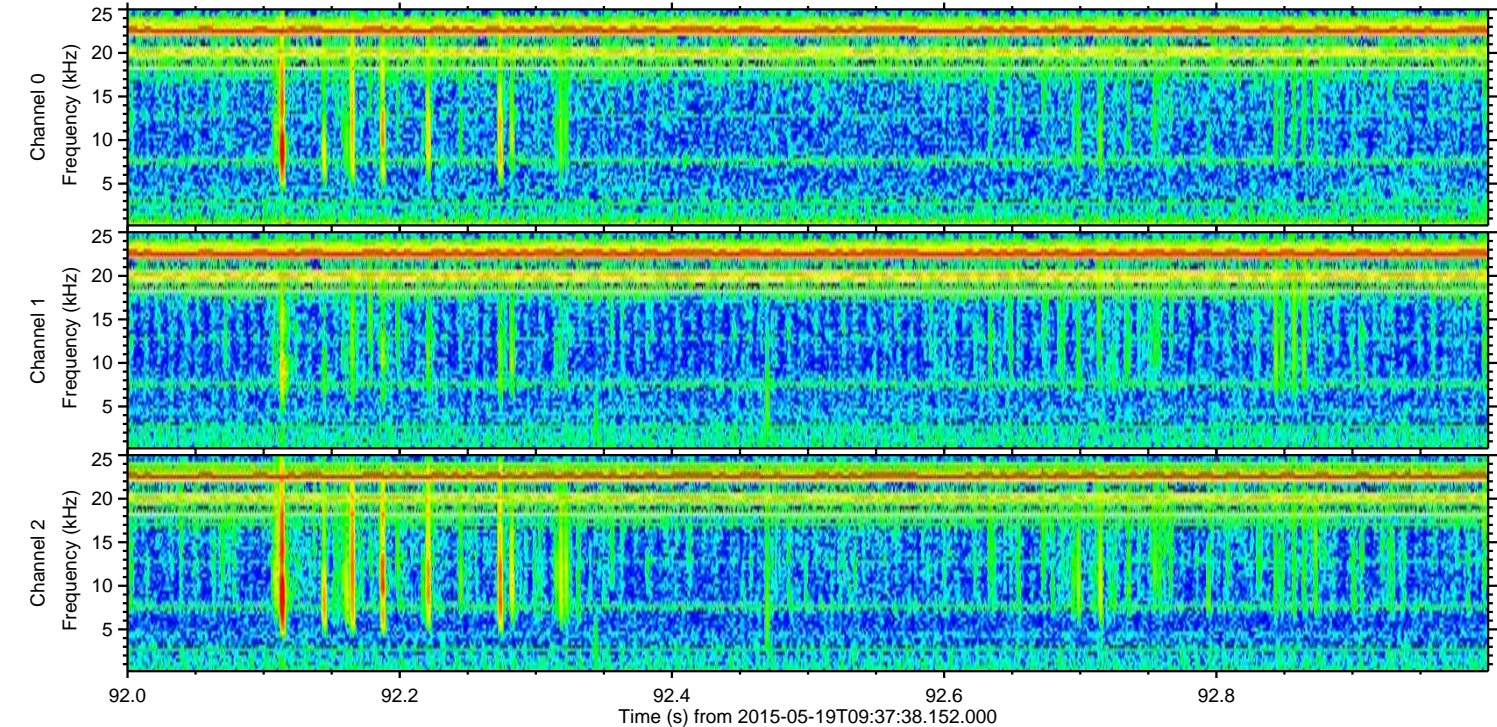
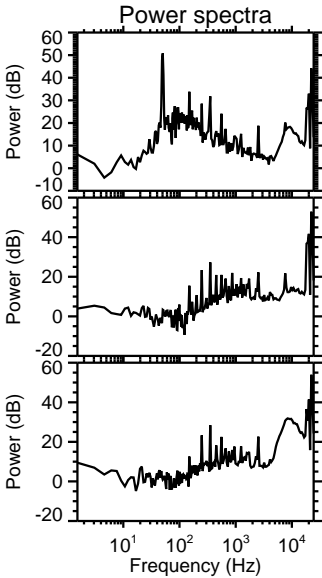
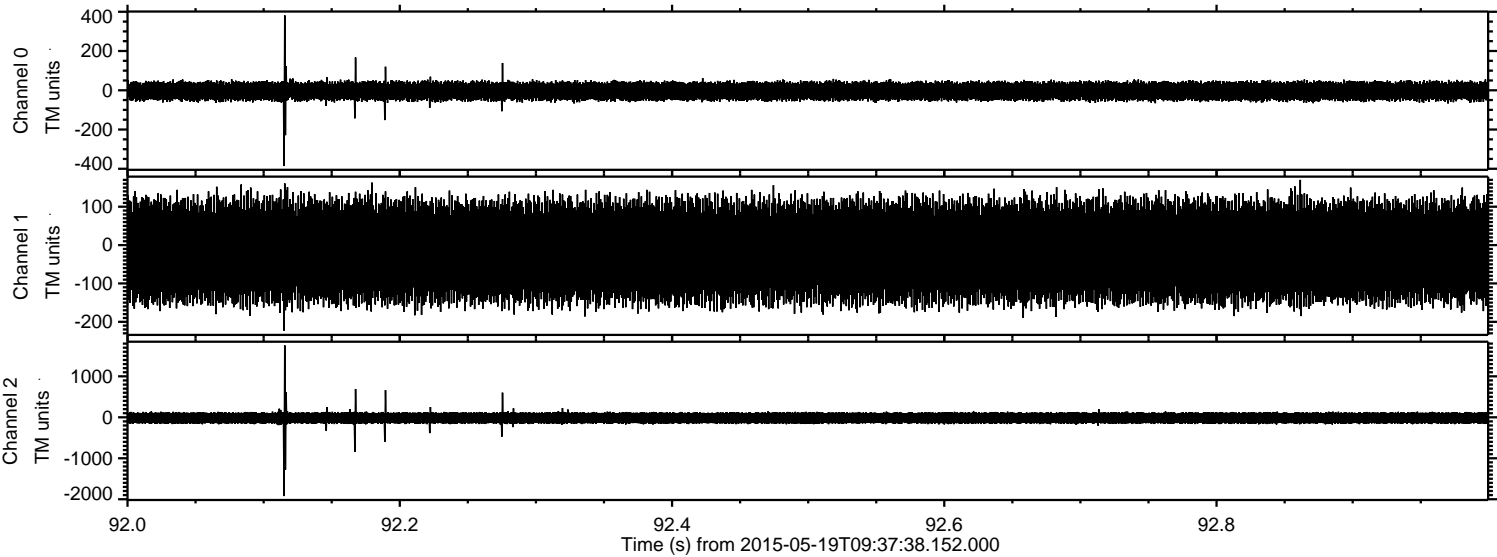

Channel 0
mn: -386
mx: 382
 μ : -4.4
 σ : 26.5

Channel 1
mn: -223
mx: 170
 μ : -16.8
 σ : 70.7

Channel 2
mn: -1923
mx: 1758
 μ : -16.7
 σ : 81.9

Processed Tue May 19 11:44:53 2015 by ELM ver.2012-10-06 from 001__elm20150519_093737__dat00.bin

