

# ELMAVAN 3D WAVEFORMS (Measured data sampled at 50 kHz) 49650 packets of 144 samples from 2015-05-19T09:32:37.983.000.

Processed Tue May 19 11:40:09 2015 by ELM ver.2012-10-06 from 001\_\_elm20150519\_093236\_\_dat00.bin

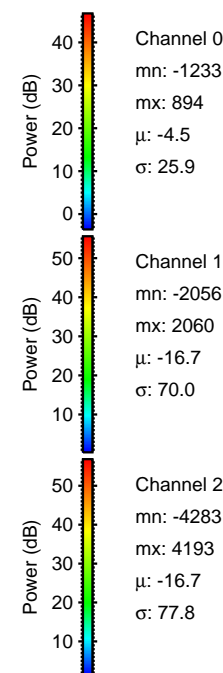

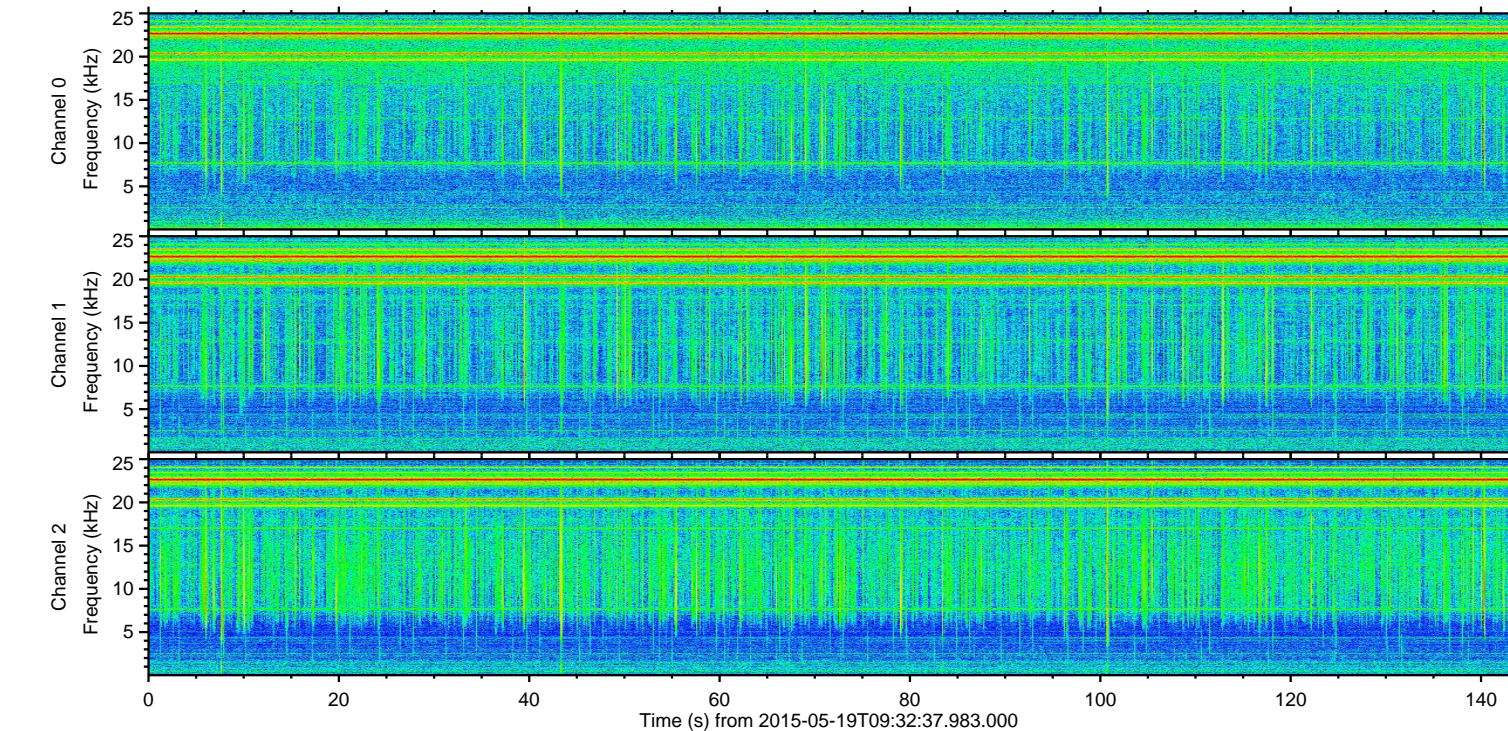
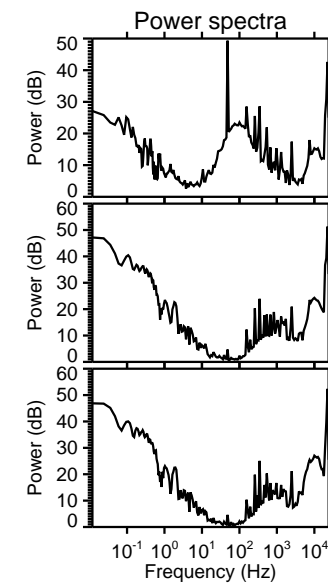
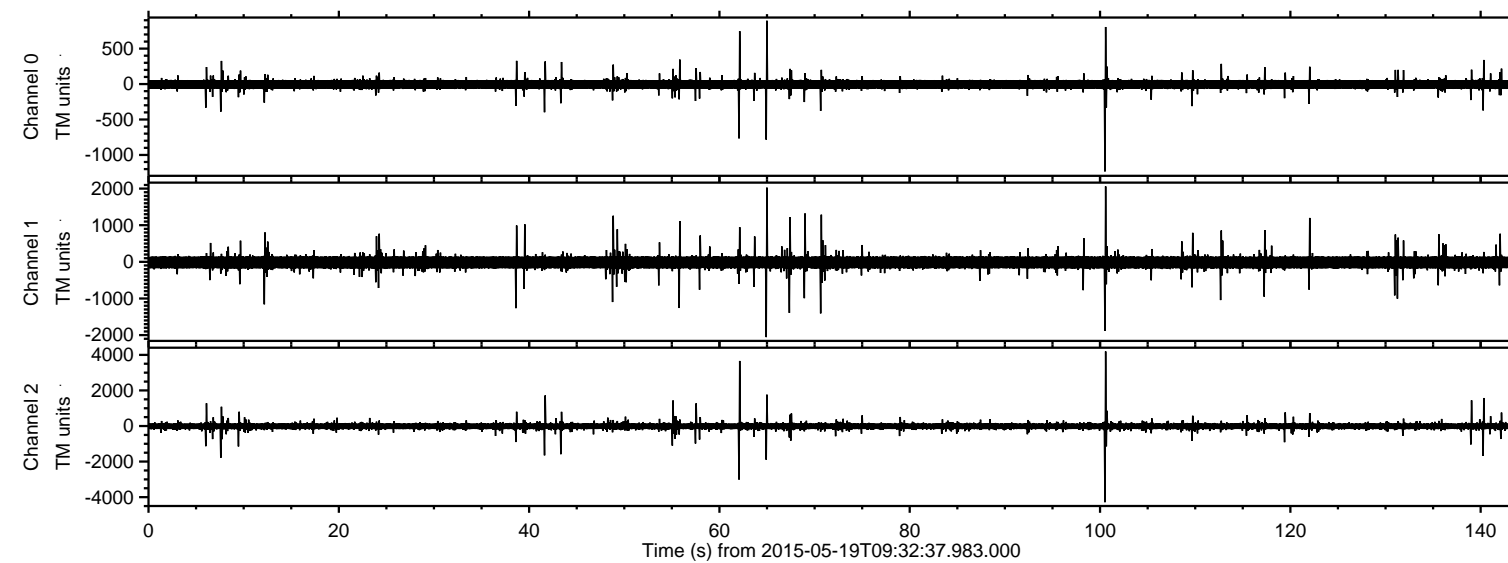

Processed Tue May 19 11:40:24 2015 by ELM ver.2012-10-06 from 001\_\_elm20150519\_093236\_\_dat00.bin

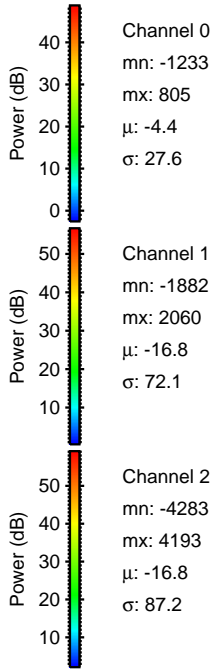
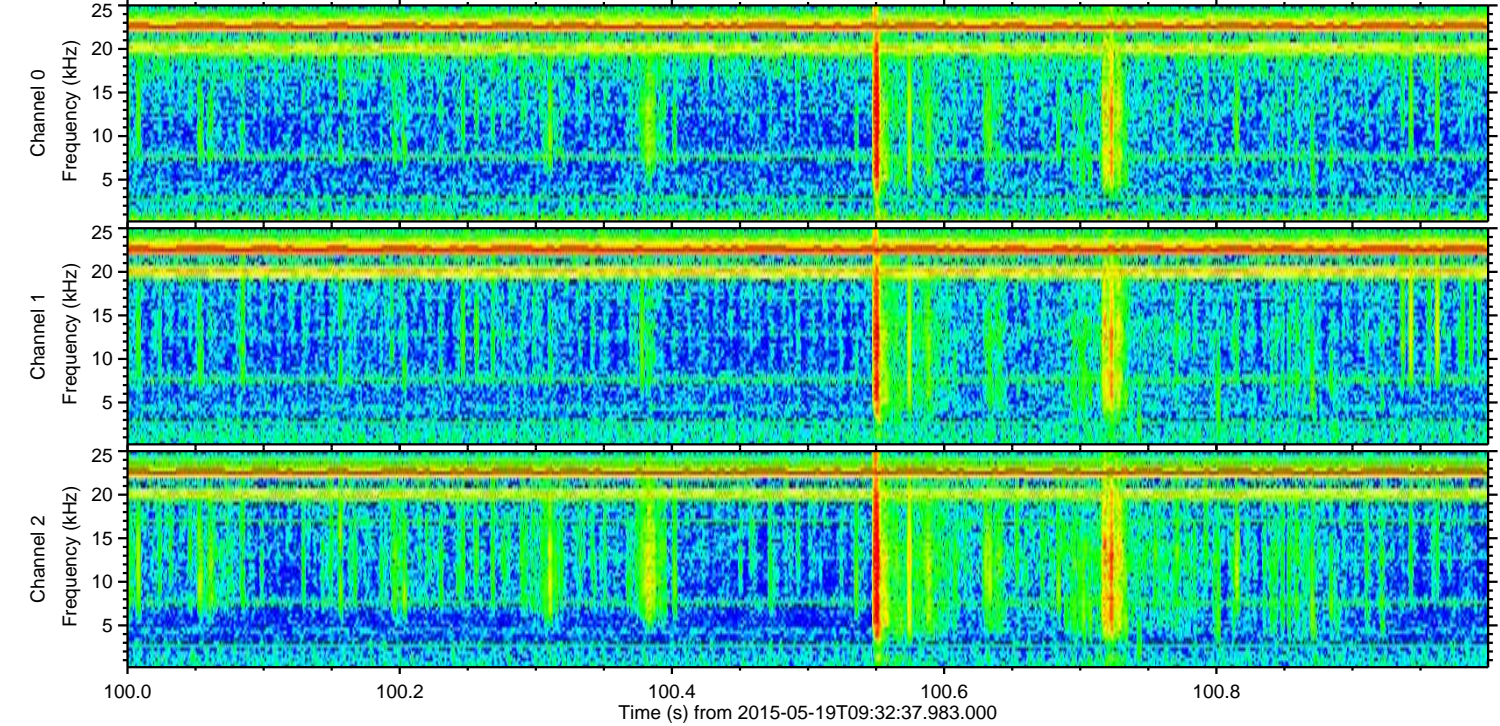
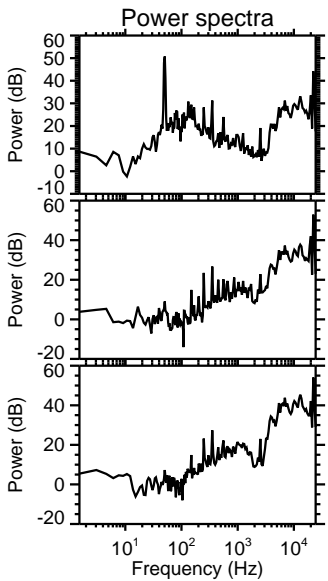
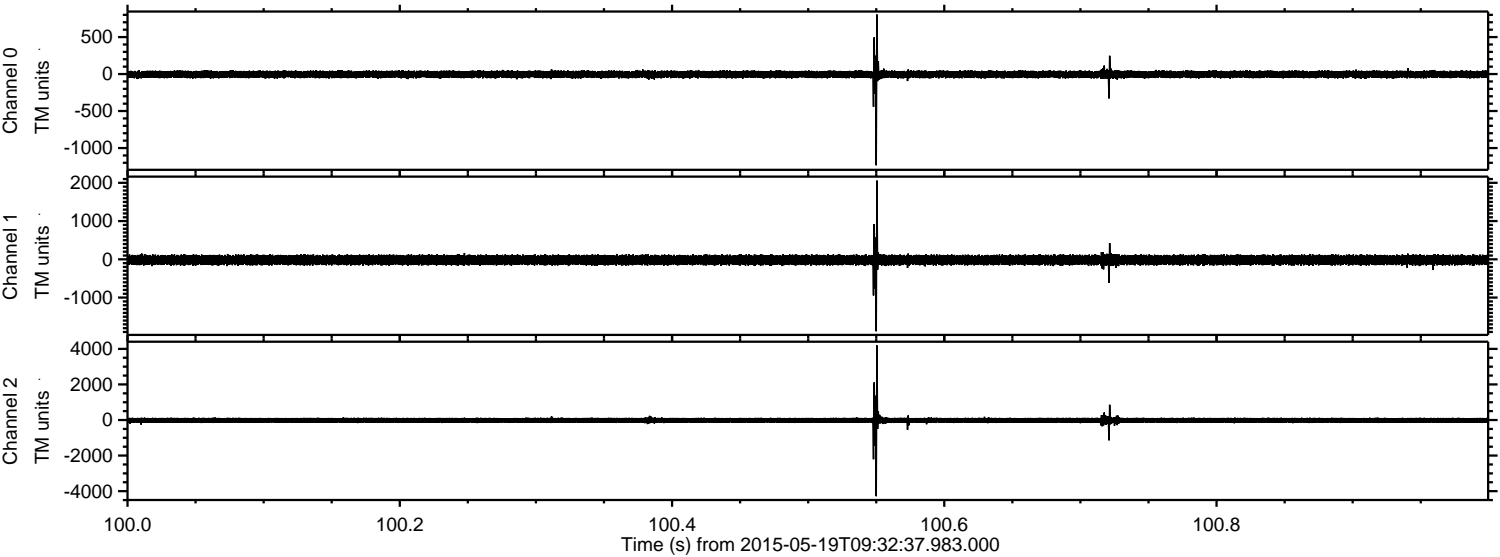



Processed Tue May 19 11:40:25 2015 by ELM ver.2012-10-06 from 001\_\_elm20150519\_093236\_\_dat00.bin

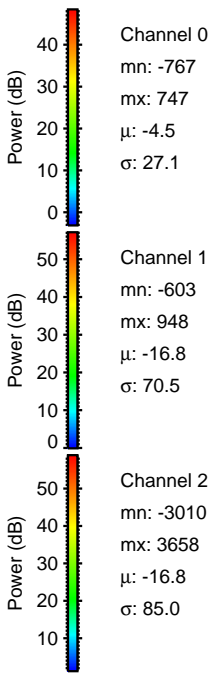
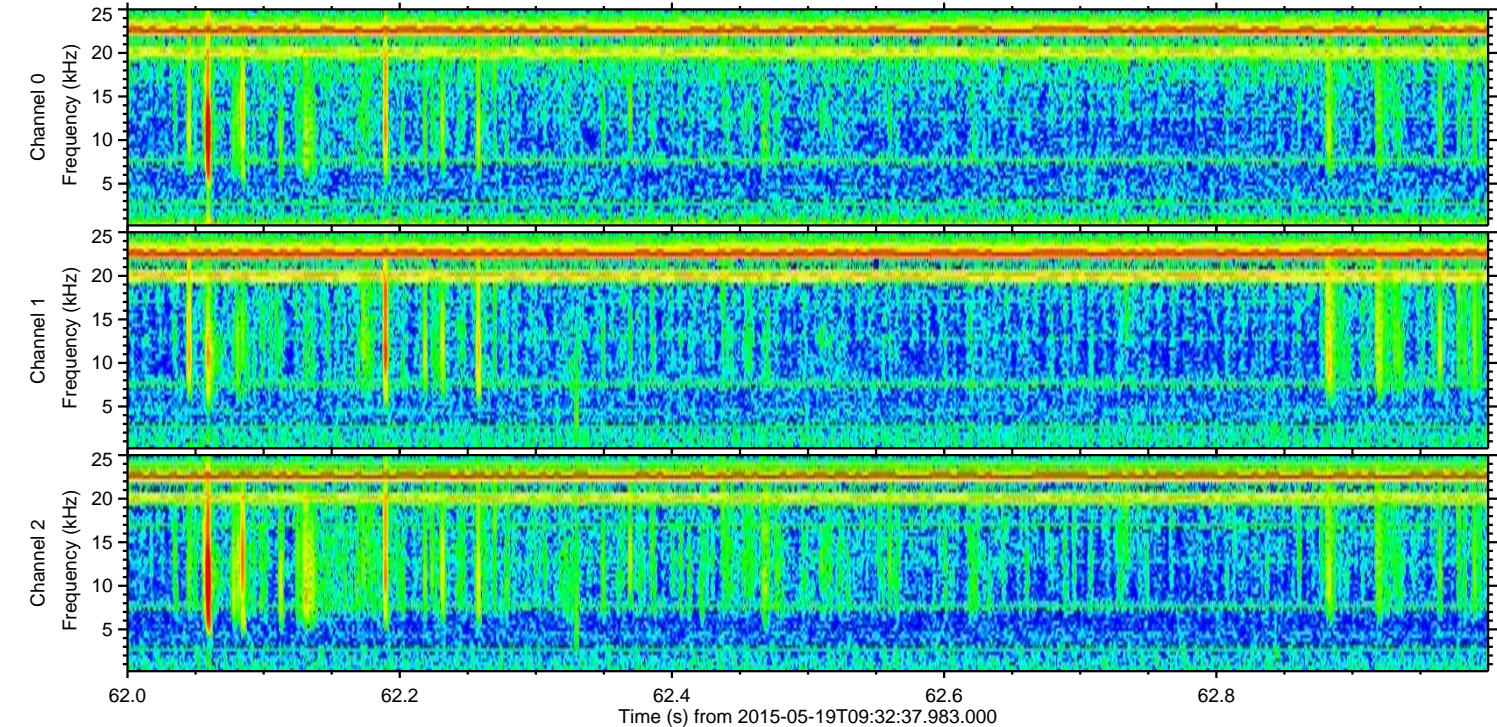
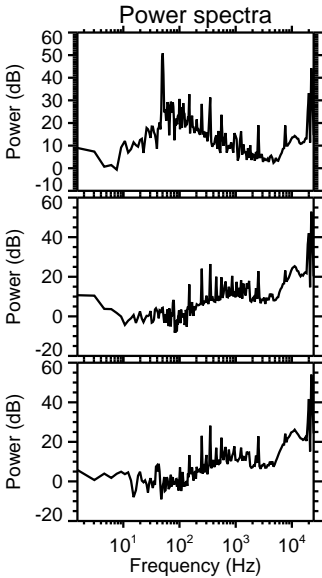
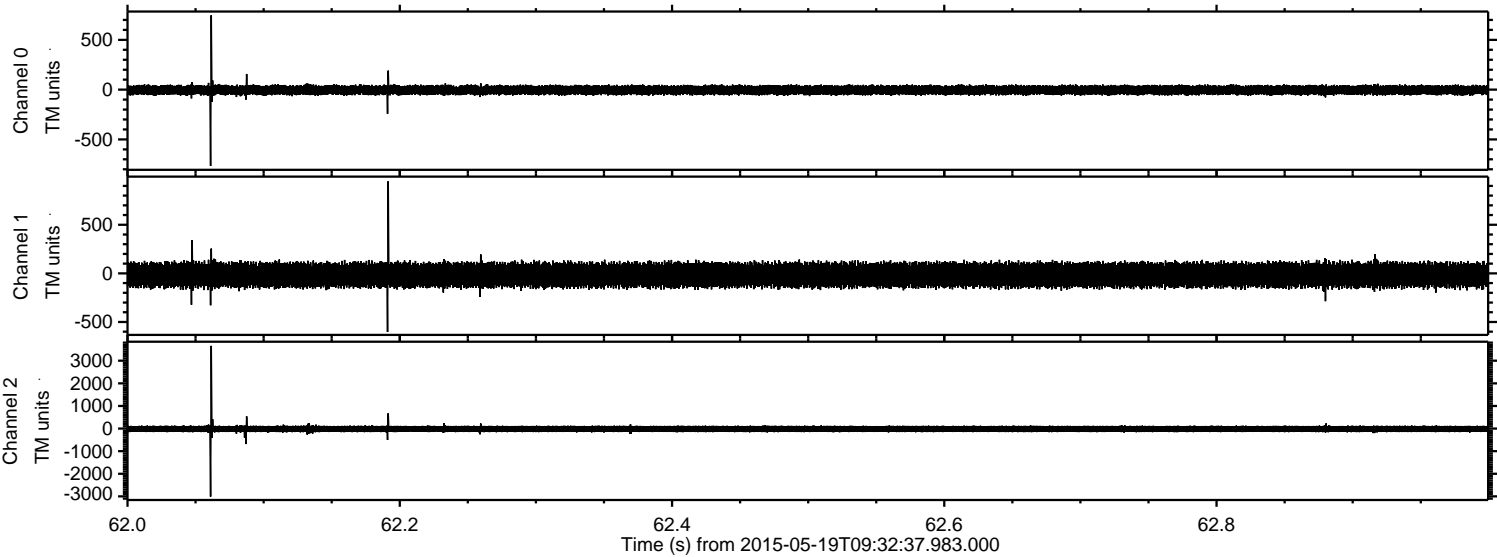



Processed Tue May 19 11:40:26 2015 by ELM ver.2012-10-06 from 001\_\_elm20150519\_093236\_\_dat00.bin

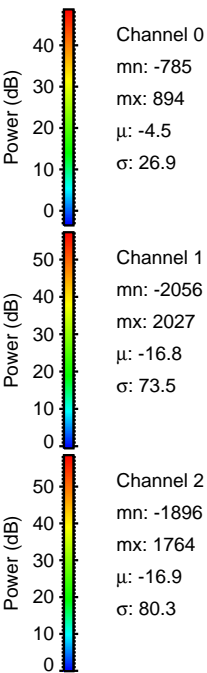
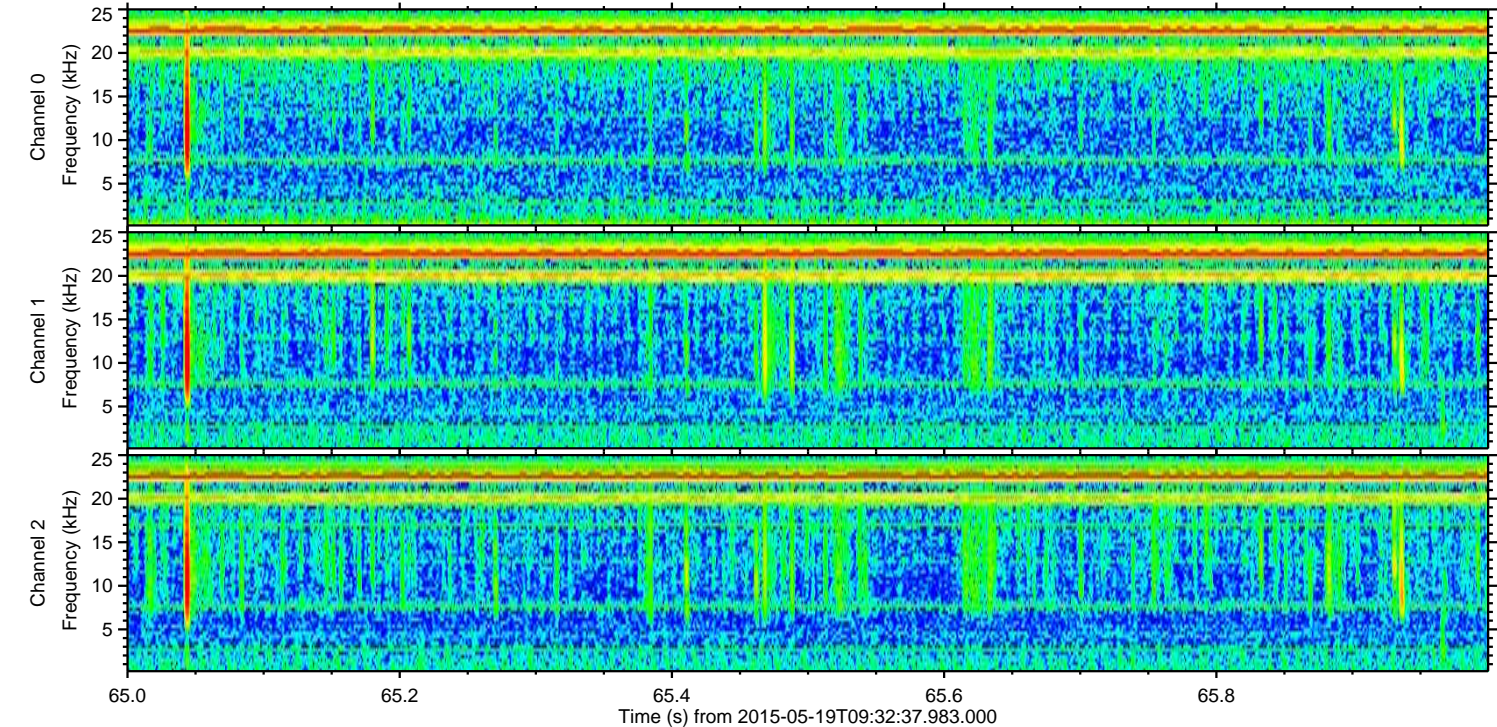
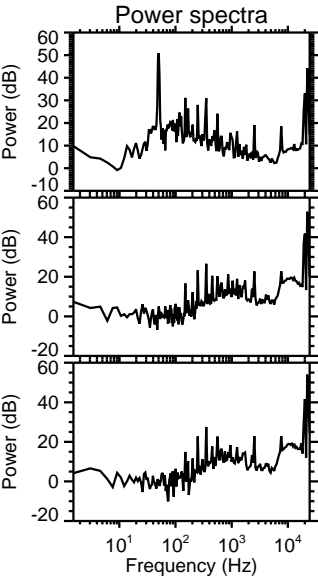
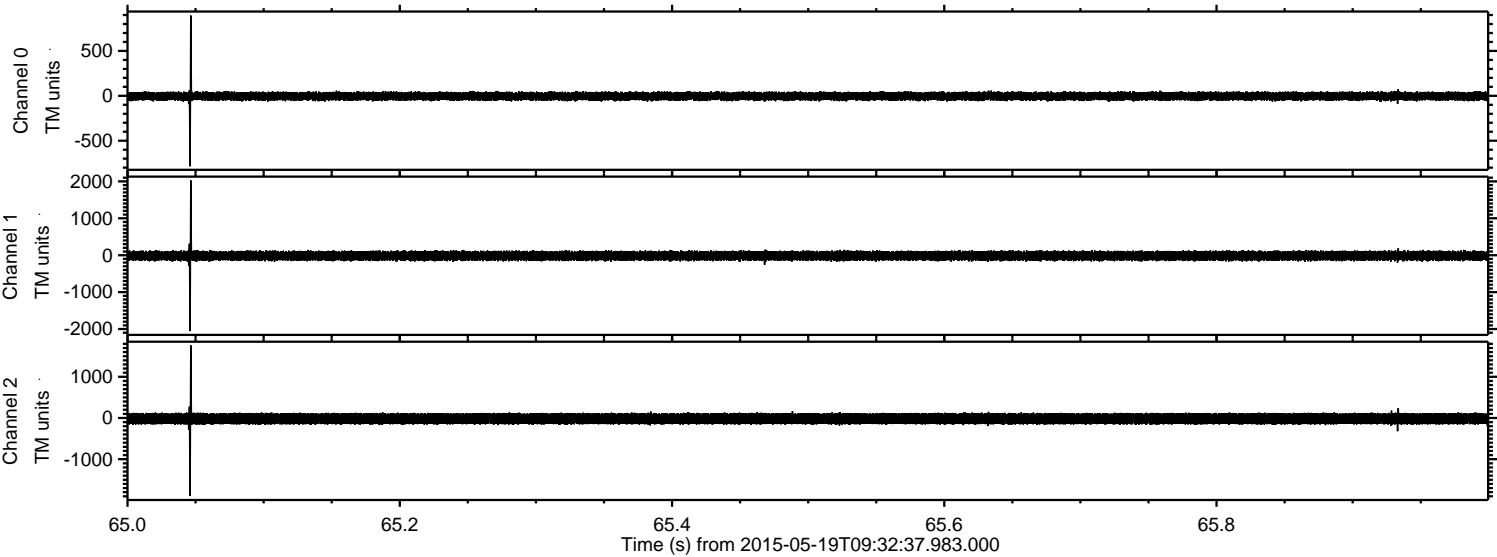



Processed Tue May 19 11:40:27 2015 by ELM ver.2012-10-06 from 001\_\_elm20150519\_093236\_\_dat00.bin

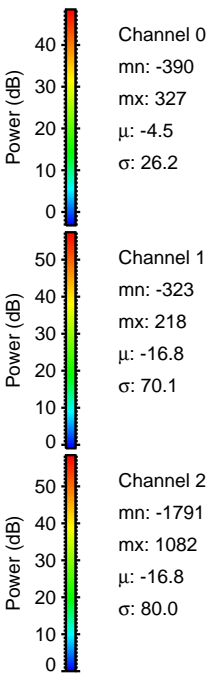
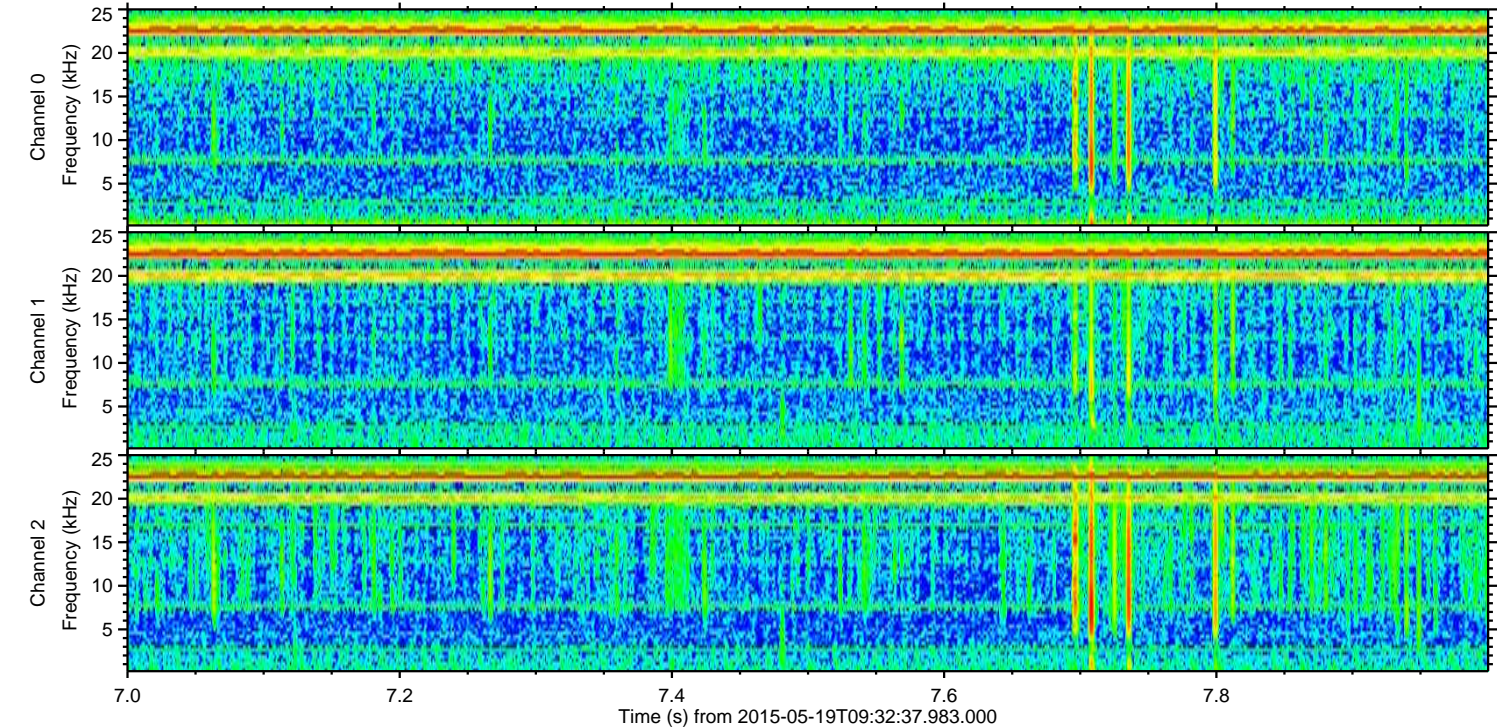
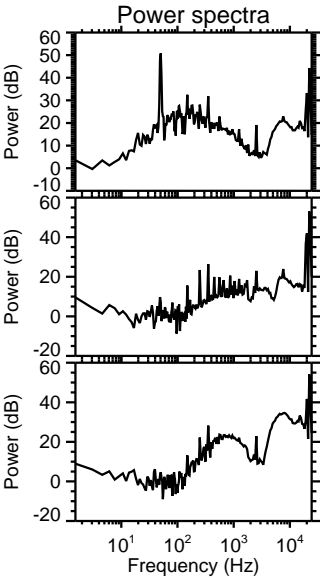
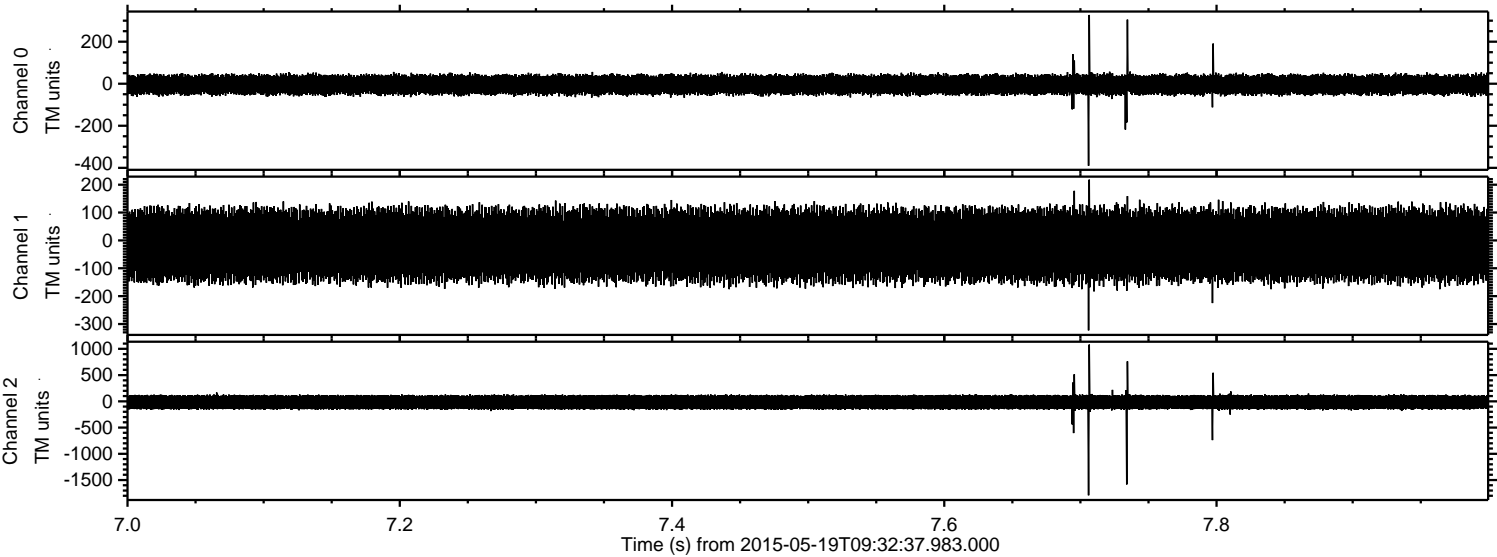



Processed Tue May 19 11:40:28 2015 by ELM ver.2012-10-06 from 001\_\_elm20150519\_093236\_\_dat00.bin

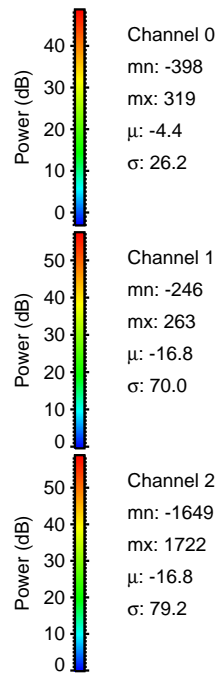
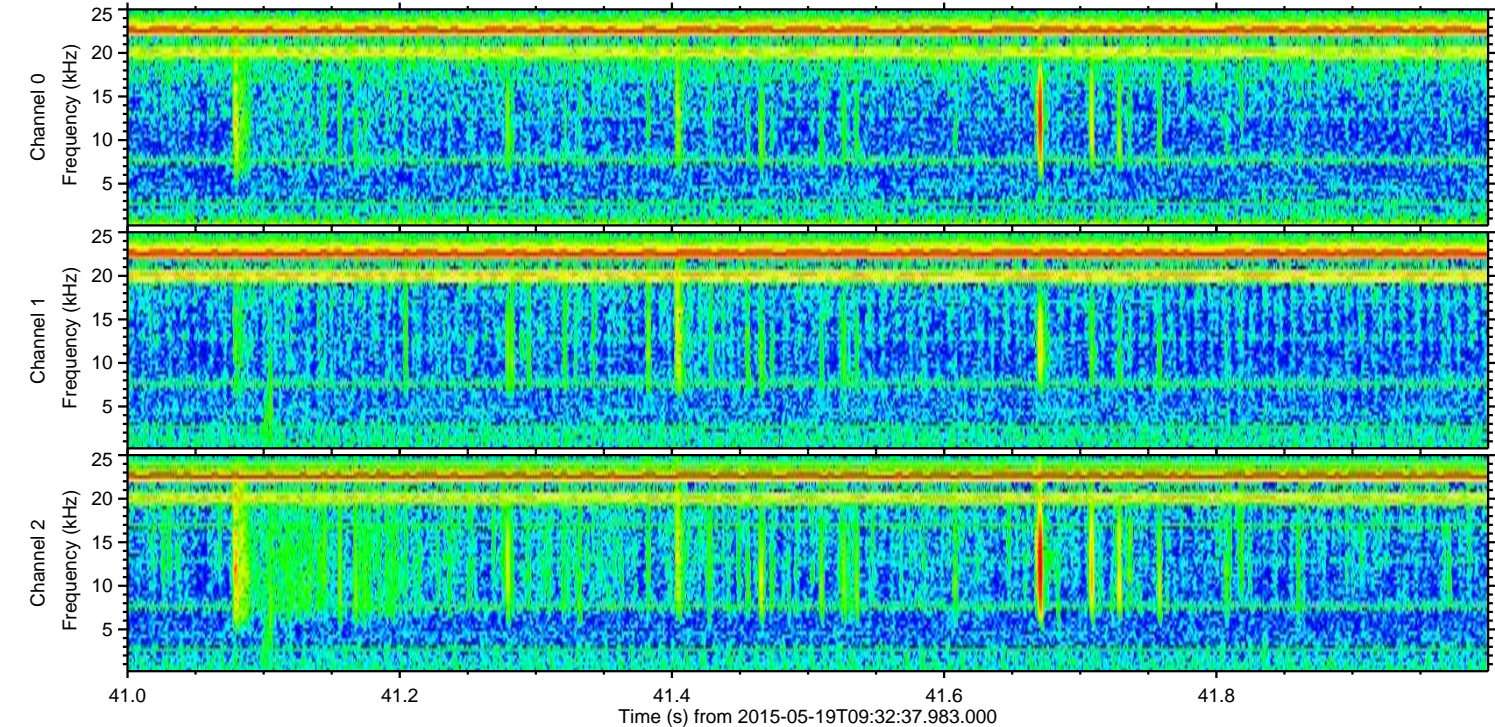
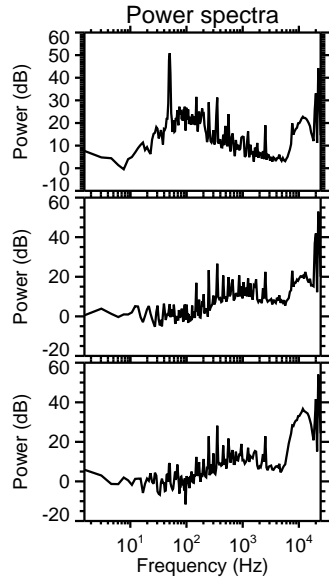
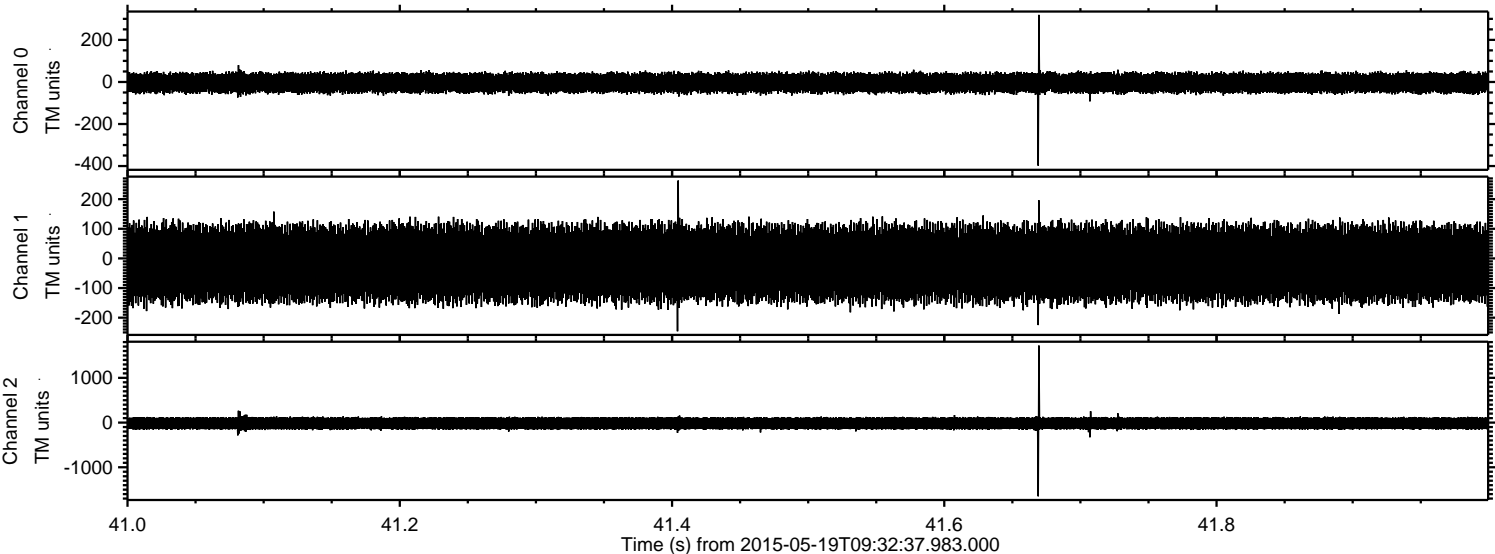



Processed Tue May 19 11:40:29 2015 by ELM ver.2012-10-06 from 001\_\_elm20150519\_093236\_\_dat00.bin

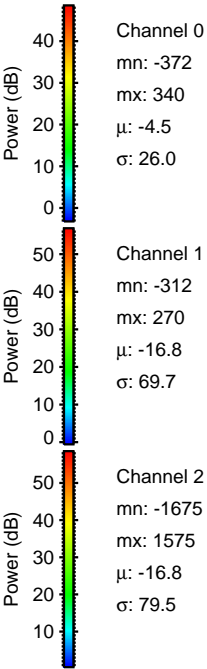
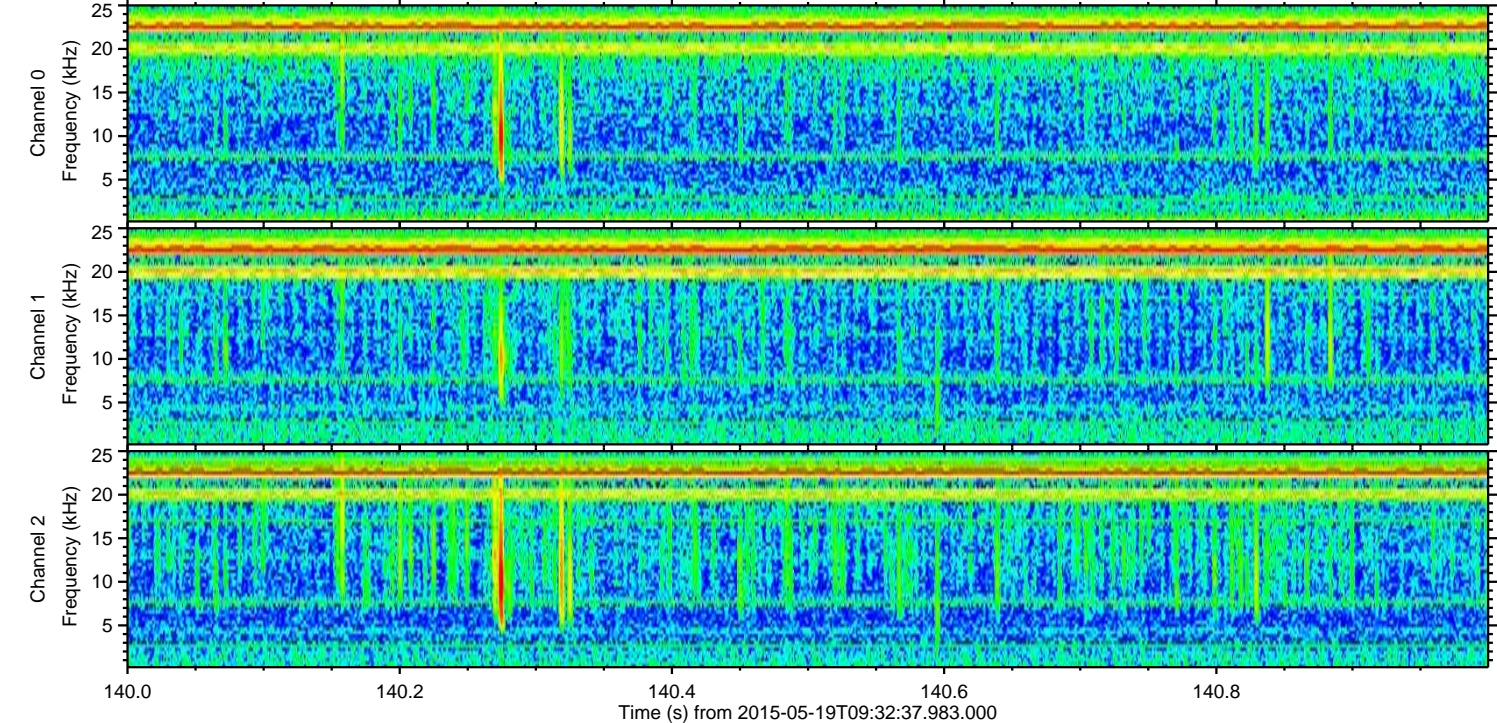
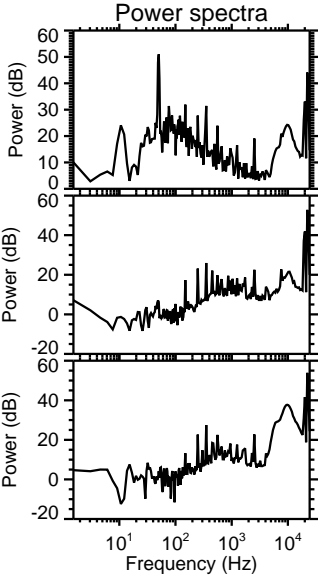
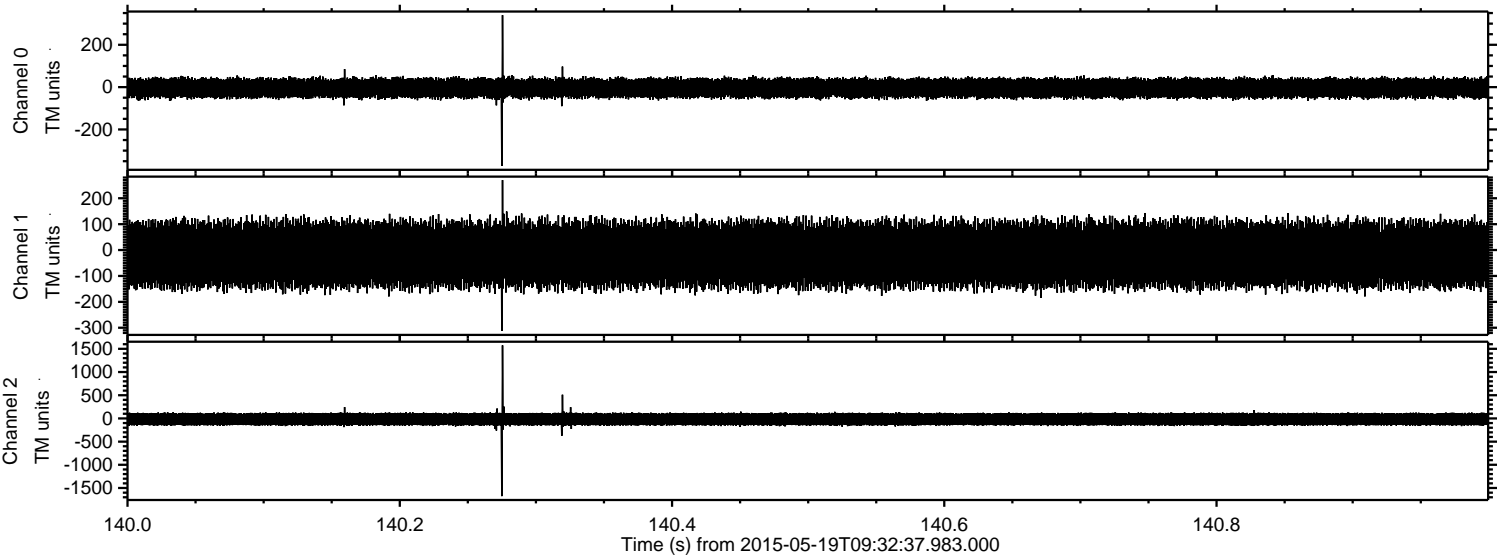



Processed Tue May 19 11:40:30 2015 by ELM ver.2012-10-06 from 001\_\_elm20150519\_093236\_\_dat00.bin

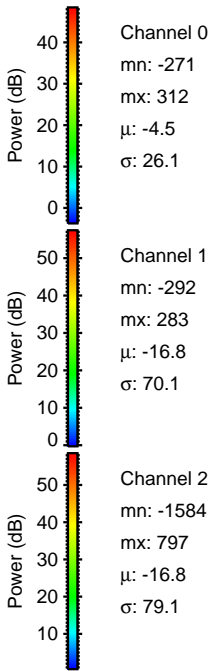
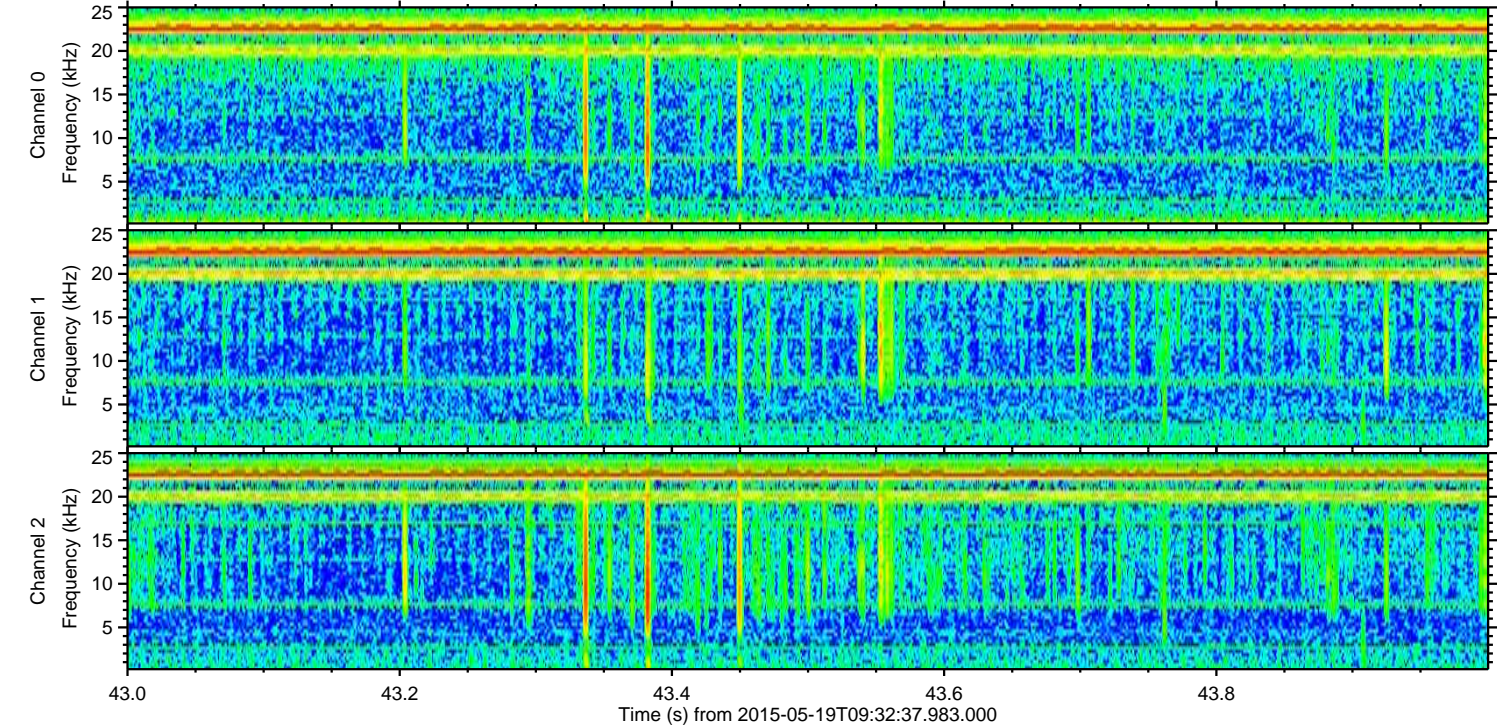
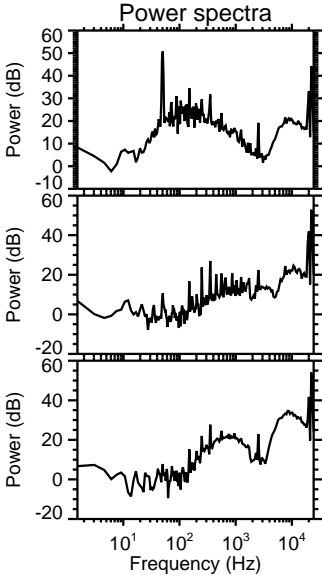
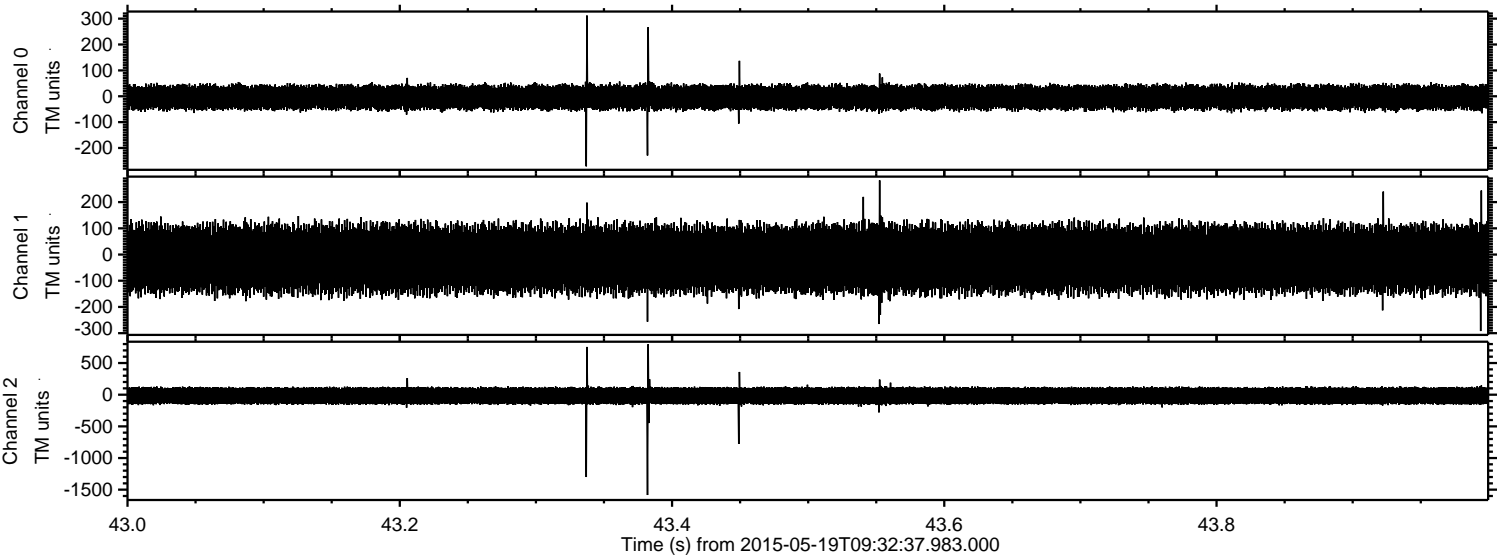



ELMAVAN 3D WAVEFORMS (Measured data sampled at 50 kHz) 49650 packets of 144 samples from 2015-05-19T09:32:37.983.000. Part 140/143

Processed Tue May 19 11:40:31 2015 by ELM ver.2012-10-06 from 001\_\_elm20150519\_093236\_\_dat00.bin

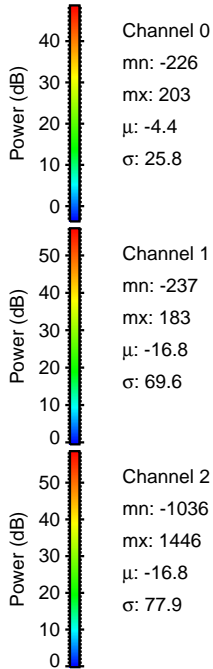
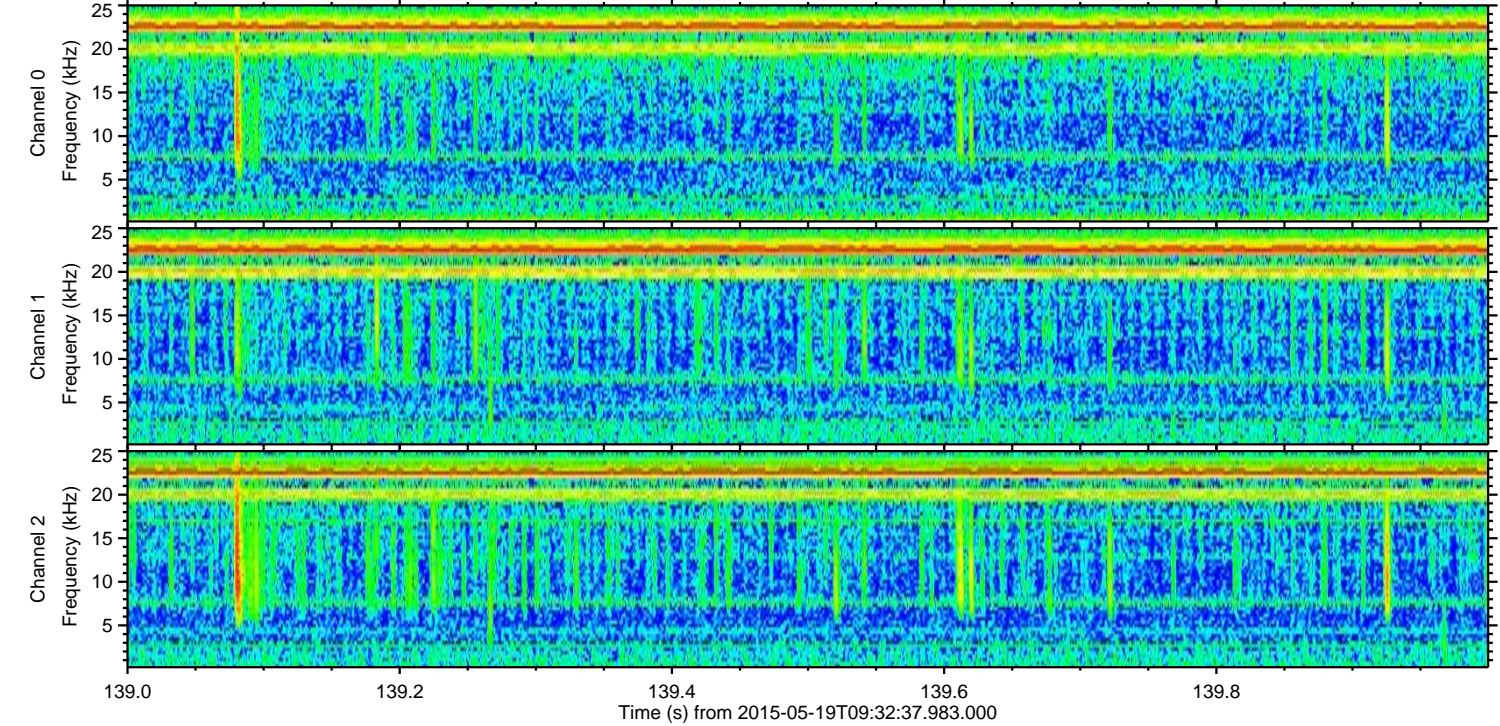
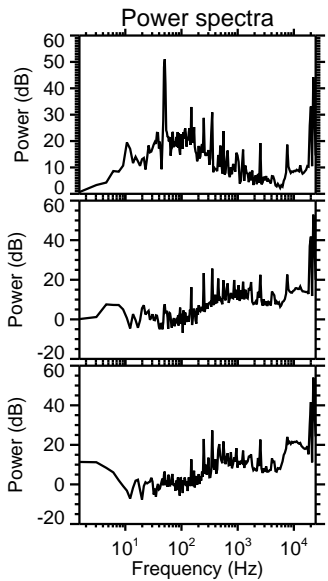
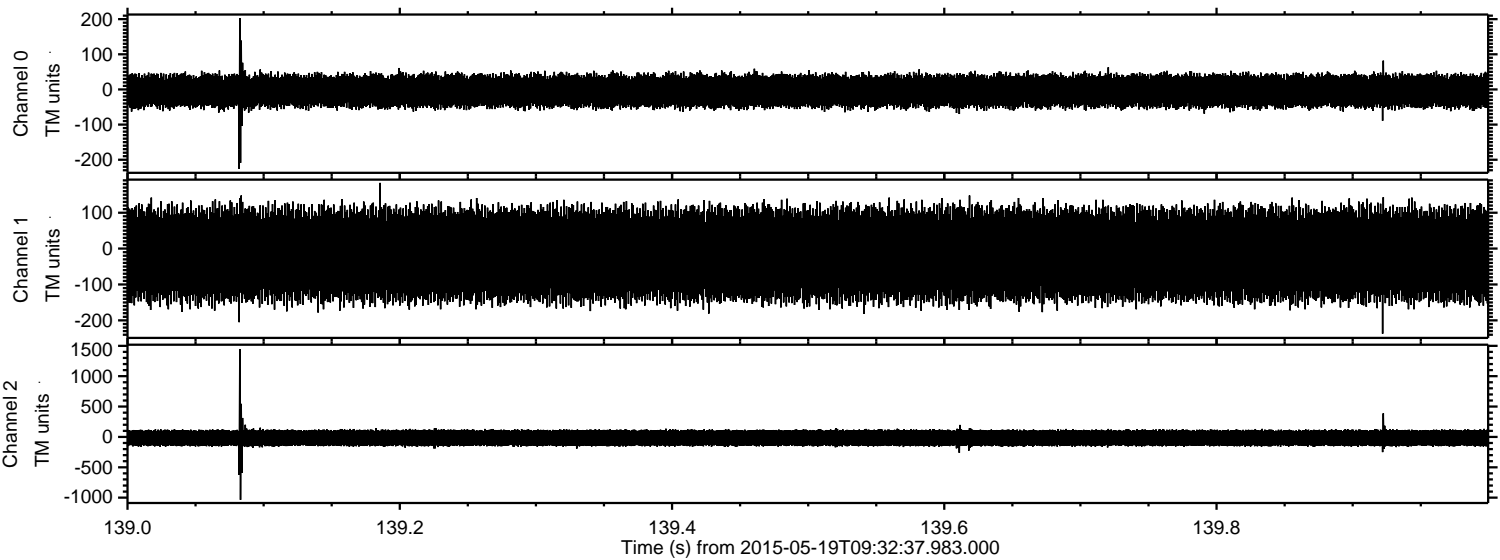



Processed Tue May 19 11:40:32 2015 by ELM ver.2012-10-06 from 001\_\_elm20150519\_093236\_\_dat00.bin

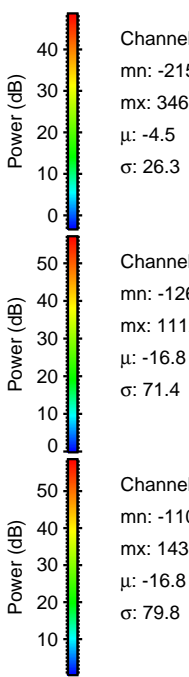
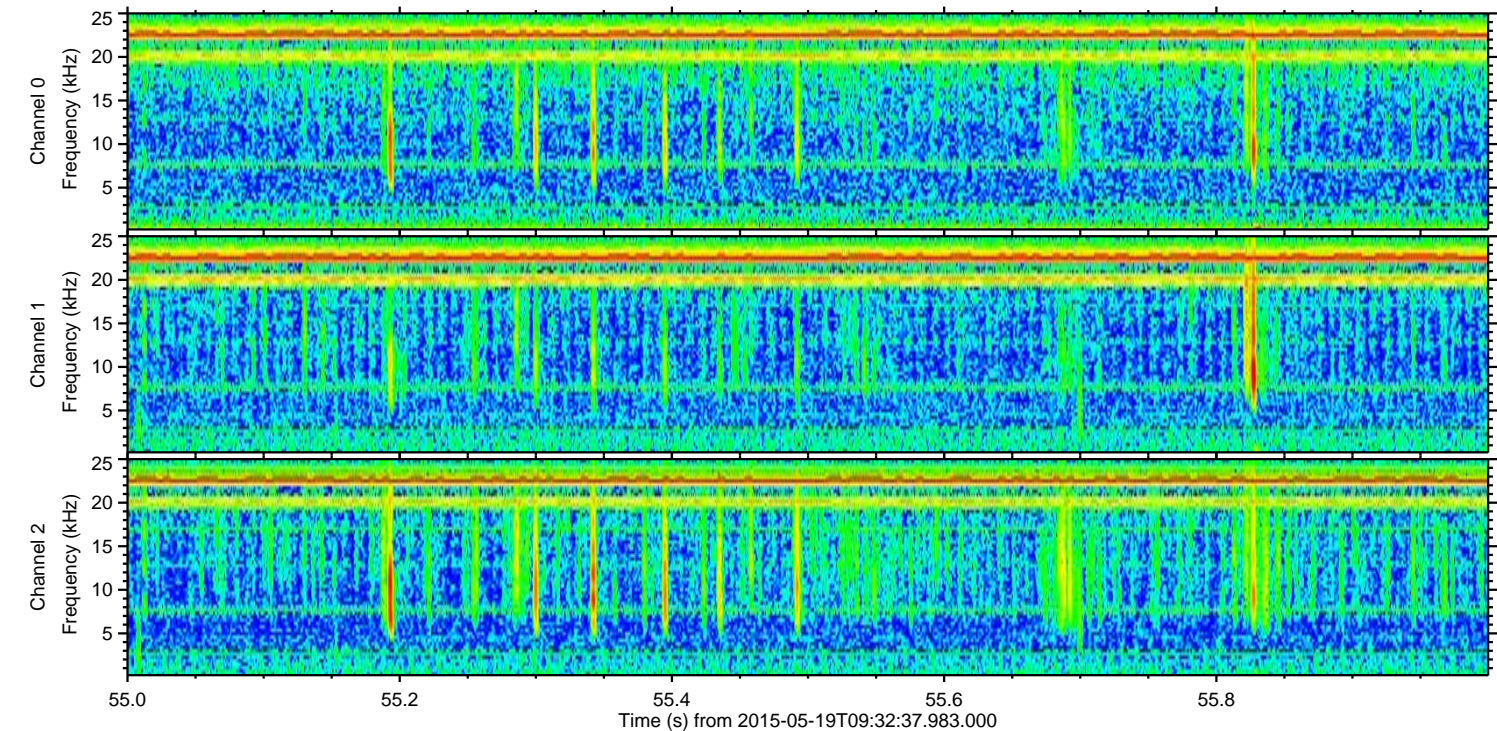
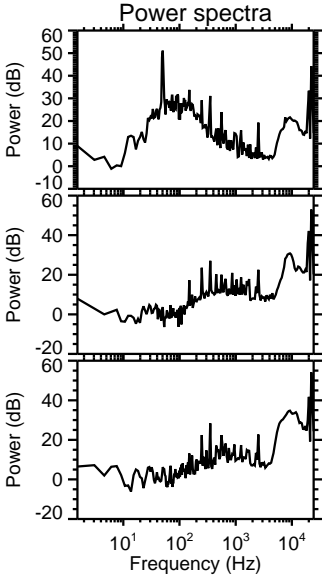
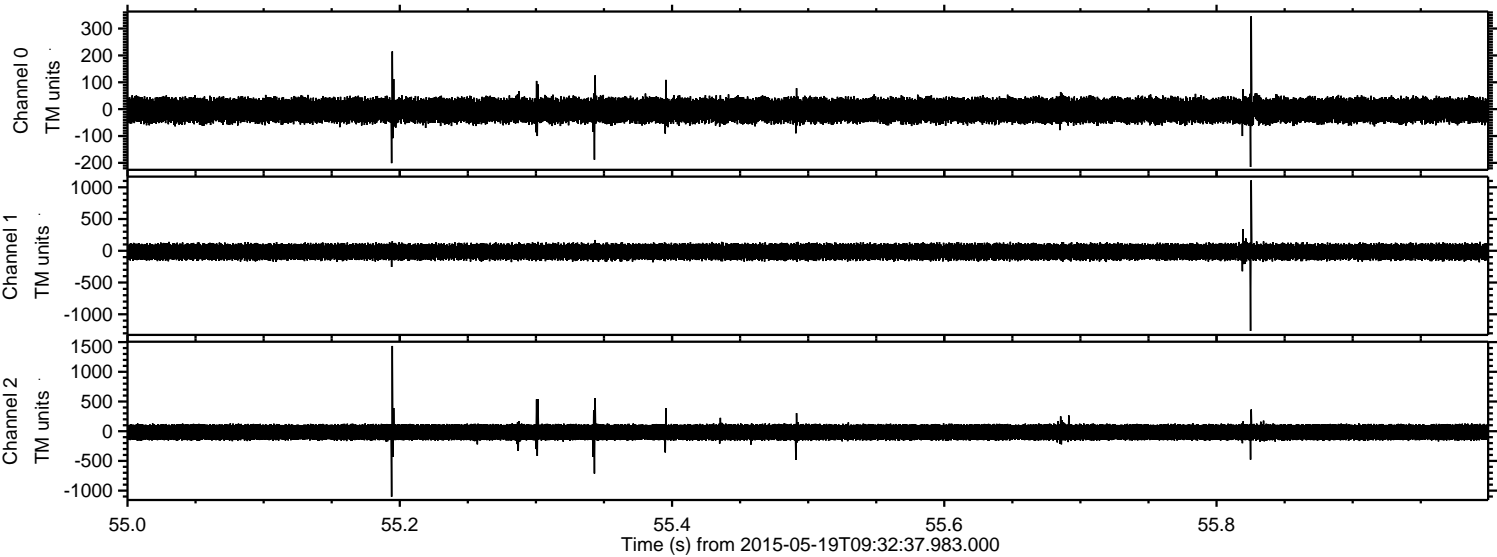

Channel 0  
mn: -215  
mx: 346  
 $\mu$ : -4.5  
 $\sigma$ : 26.3

Channel 1  
mn: -1262  
mx: 1112  
 $\mu$ : -16.8  
 $\sigma$ : 71.4

Channel 2  
mn: -1103  
mx: 1435  
 $\mu$ : -16.8  
 $\sigma$ : 79.8



Processed Tue May 19 11:40:33 2015 by ELM ver.2012-10-06 from 001\_\_elm20150519\_093236\_\_dat00.bin

