

ELMAVAN 3D WAVEFORMS (Measured data sampled at 50 kHz) 49799 packets of 144 samples from 2015-05-19T08:52:36.648.000.

Processed Tue May 19 10:59:48 2015 by ELM ver.2012-10-06 from 001\_\_elm20150519\_085235\_\_dat00.bin

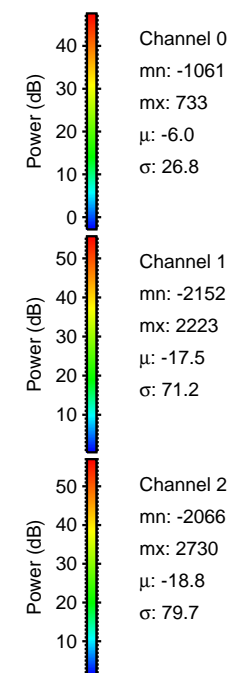

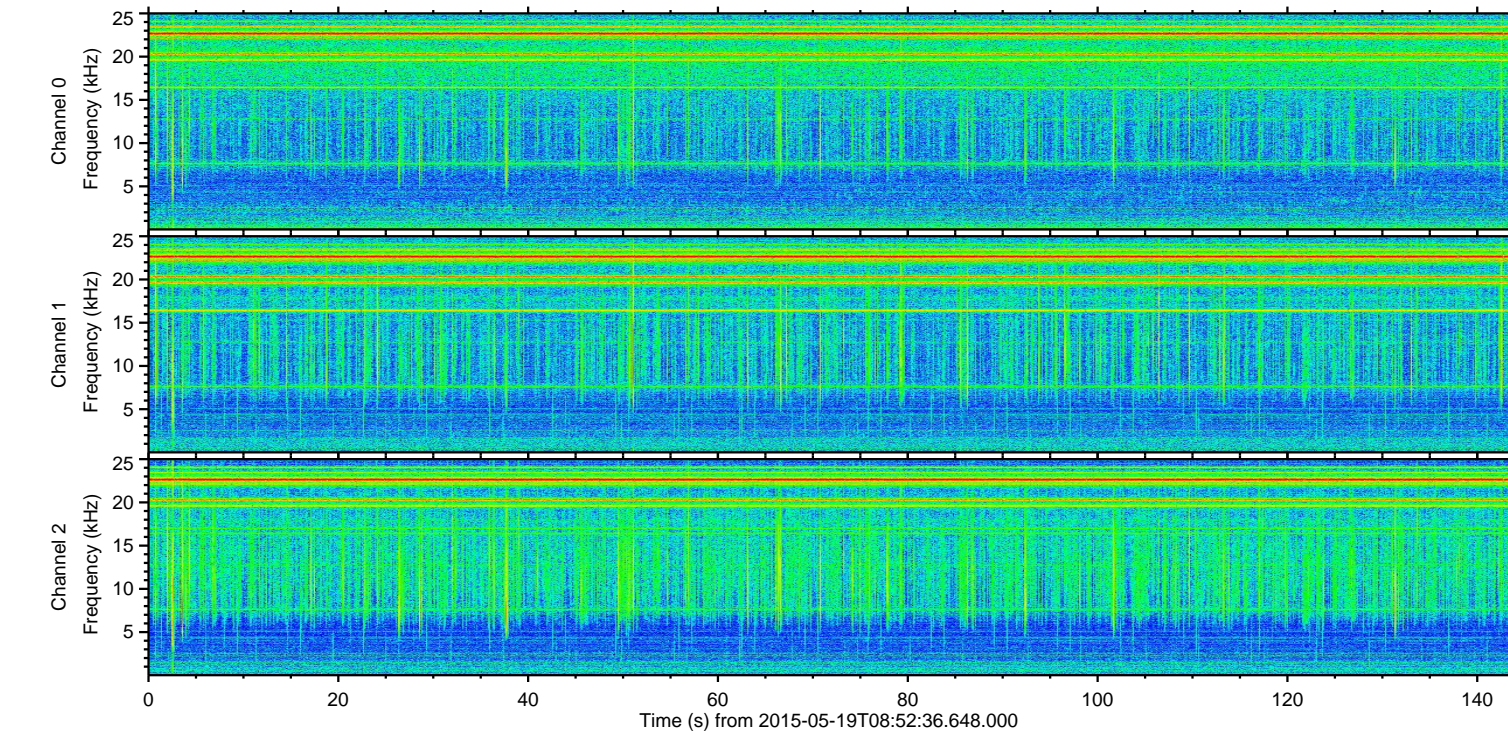
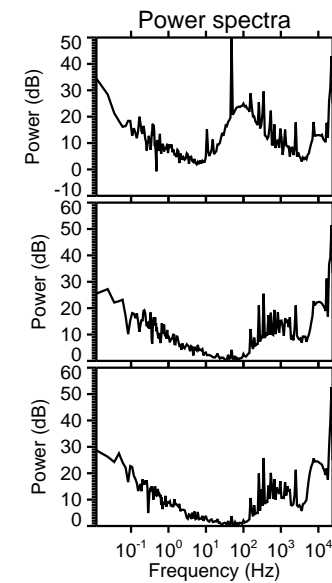
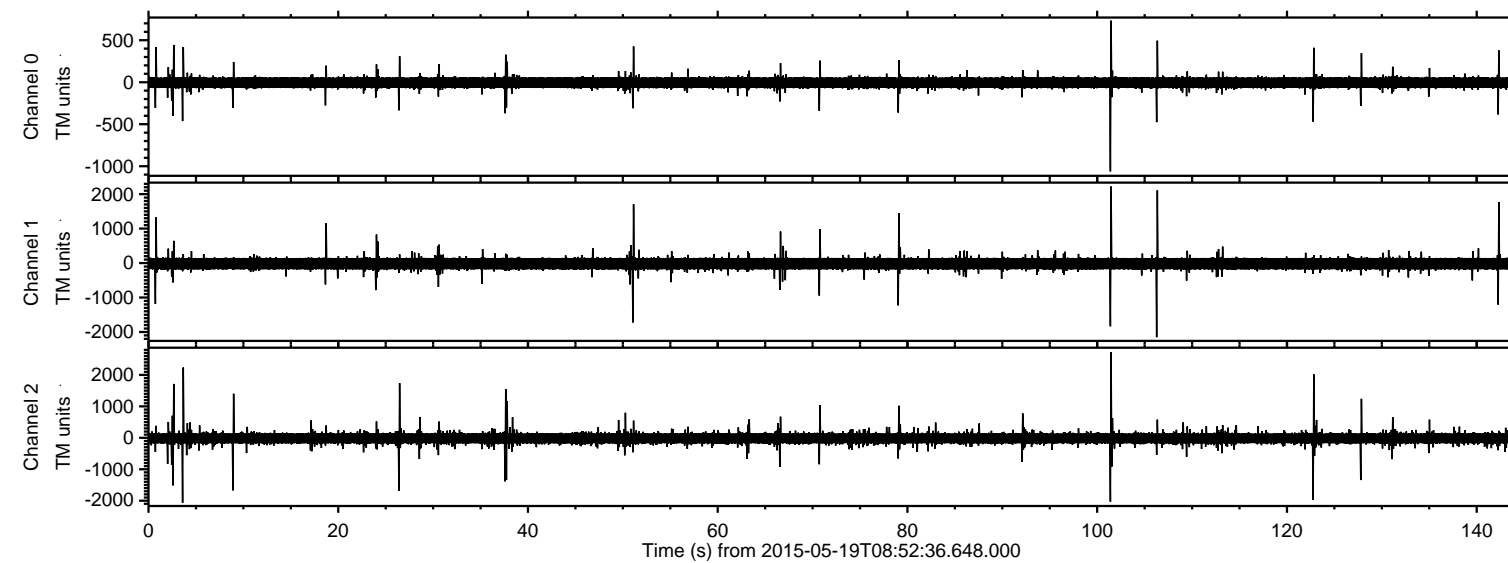

Processed Tue May 19 11:00:00 2015 by ELM ver.2012-10-06 from 001\_\_elm20150519\_085235\_\_dat00.bin

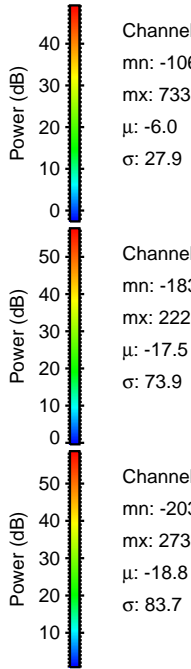
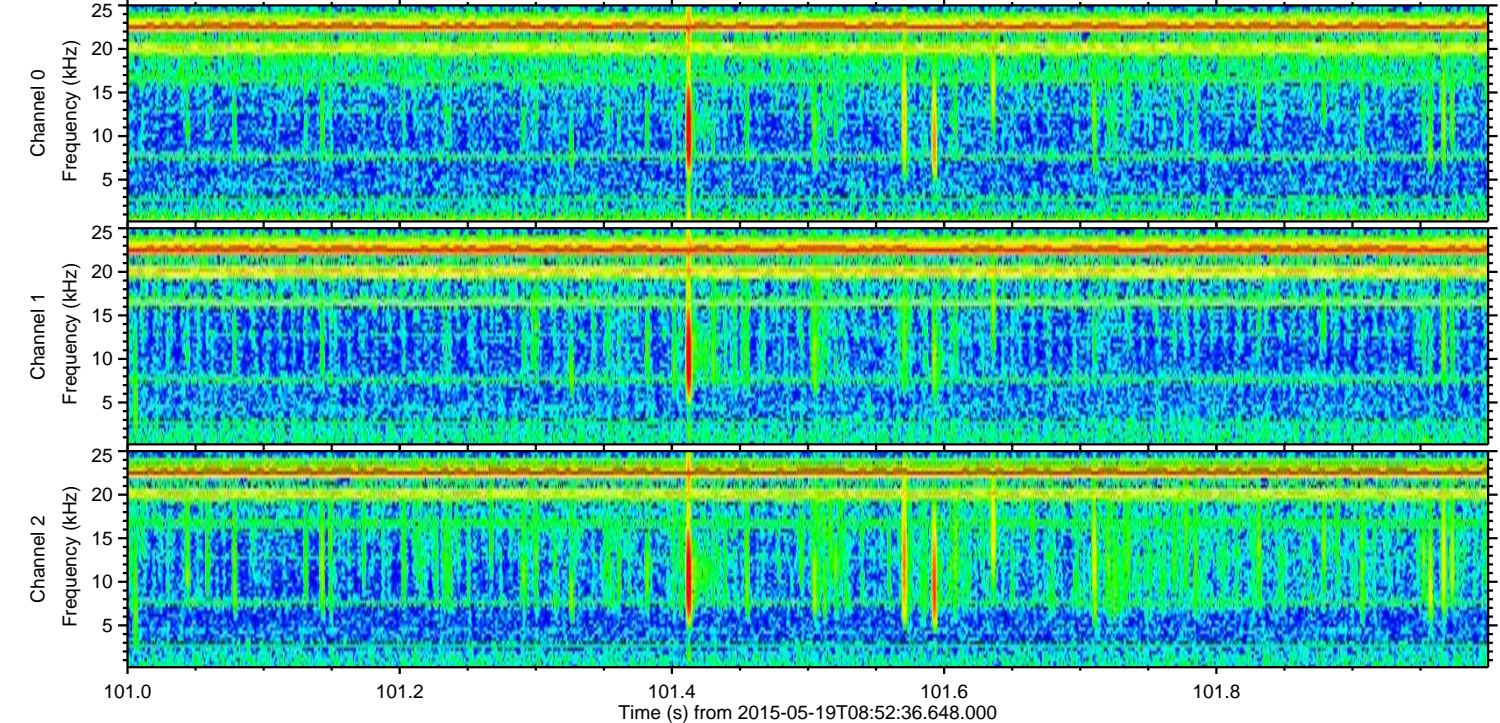
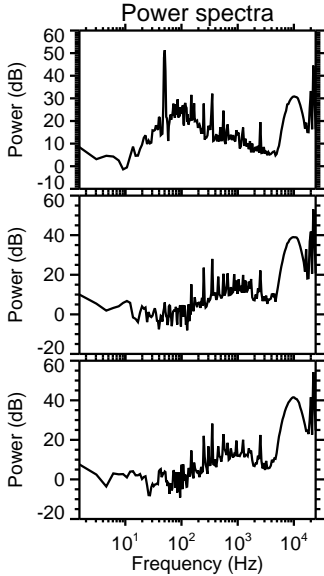
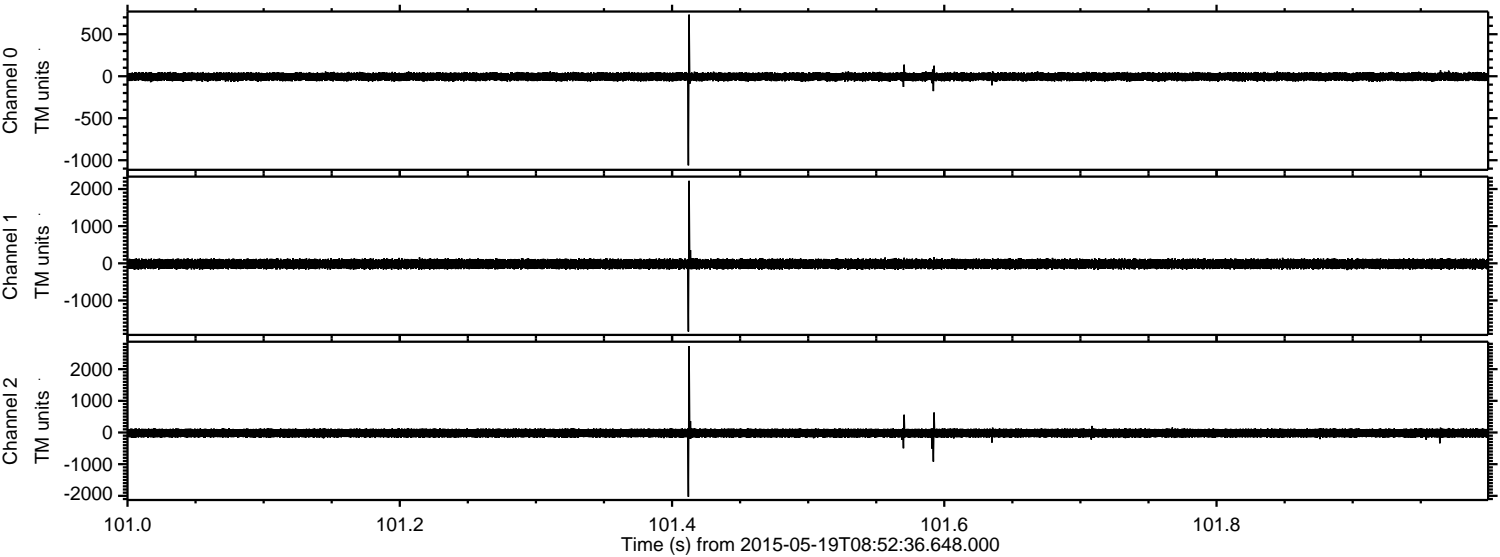



Processed Tue May 19 11:00:01 2015 by ELM ver.2012-10-06 from 001\_\_elm20150519\_085235\_\_dat00.bin

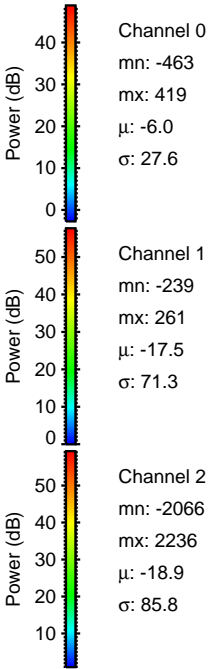
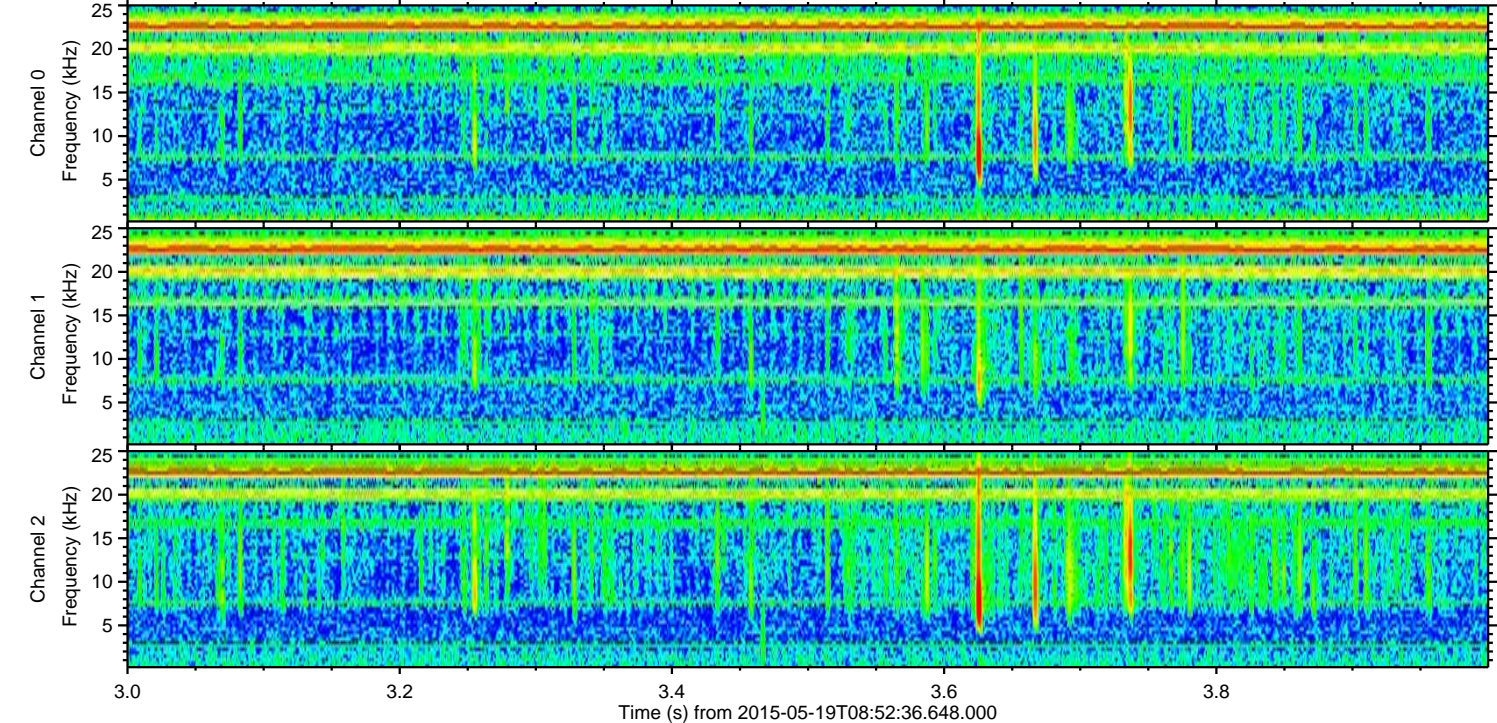
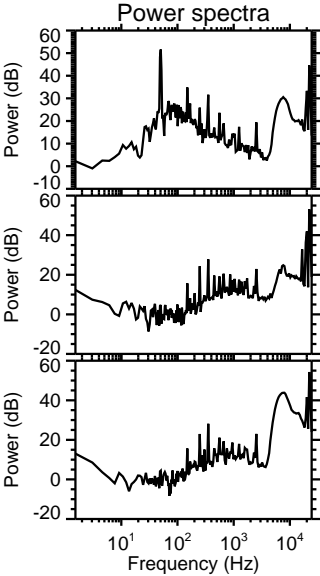
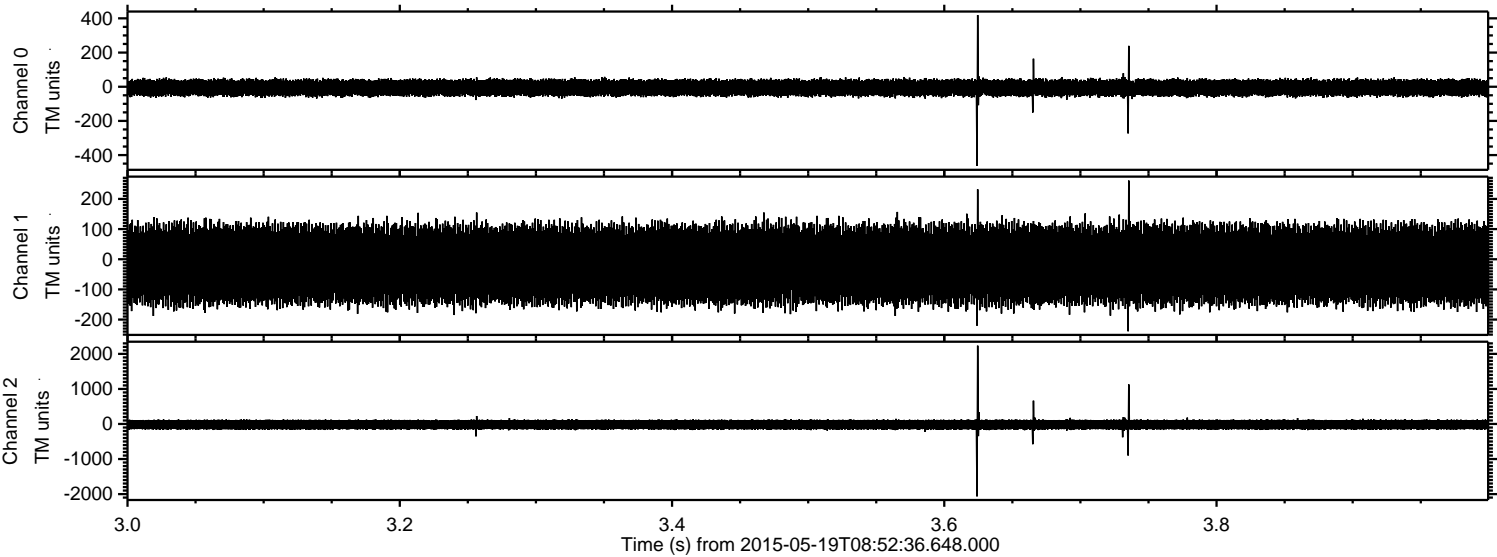



ELMAVAN 3D WAVEFORMS (Measured data sampled at 50 kHz) 49799 packets of 144 samples from 2015-05-19T08:52:36.648.000. Part 107/144

Processed Tue May 19 11:00:02 2015 by ELM ver.2012-10-06 from 001\_\_elm20150519\_085235\_\_dat00.bin

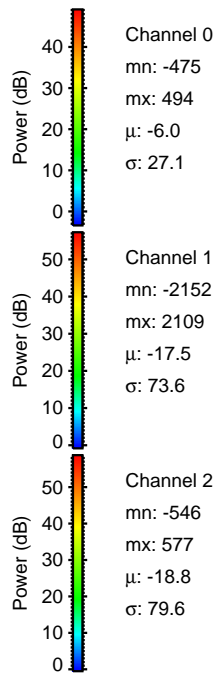
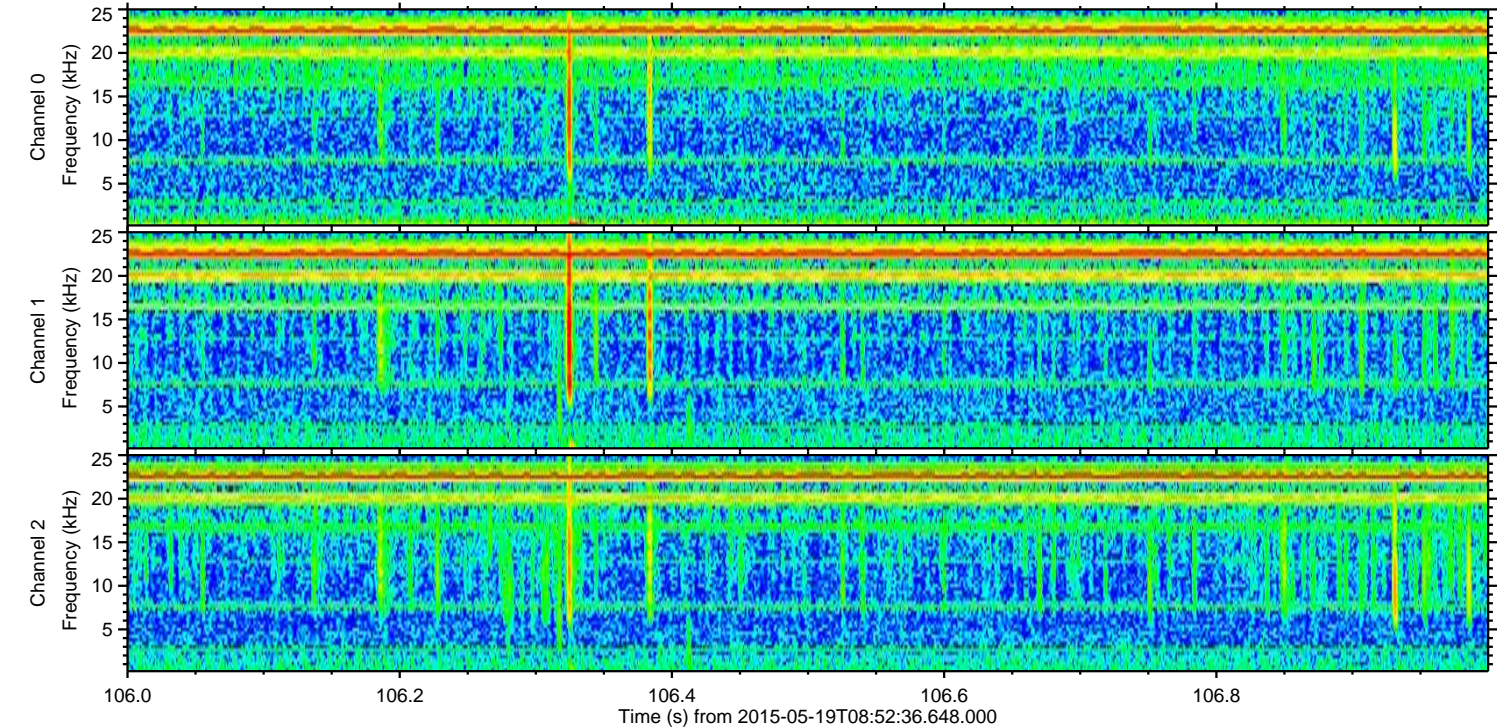
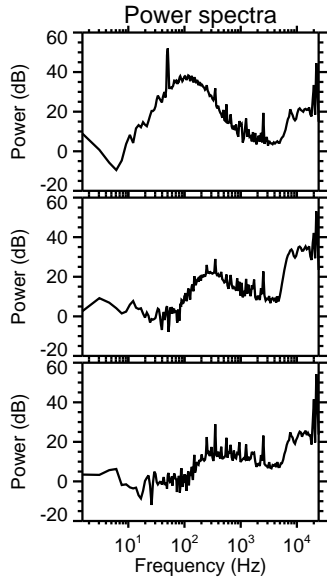
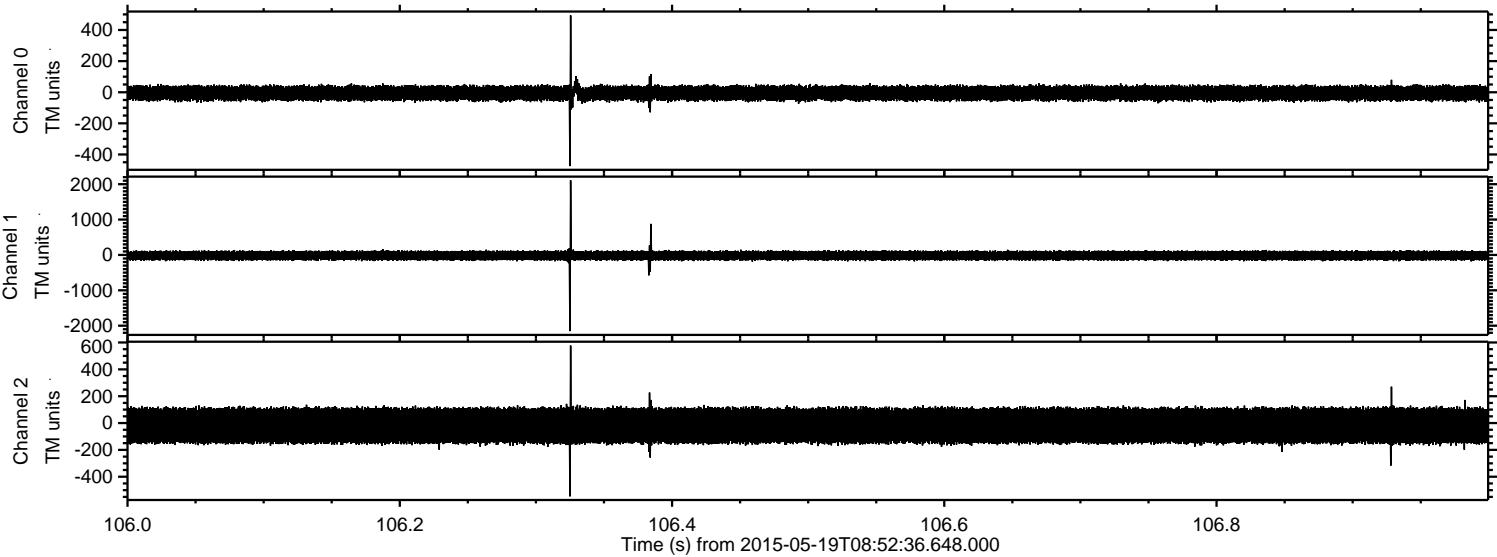



ELMAVAN 3D WAVEFORMS (Measured data sampled at 50 kHz) 49799 packets of 144 samples from 2015-05-19T08:52:36.648.000. Part 123/144

Processed Tue May 19 11:00:02 2015 by ELM ver.2012-10-06 from 001\_\_elm20150519\_085235\_\_dat00.bin

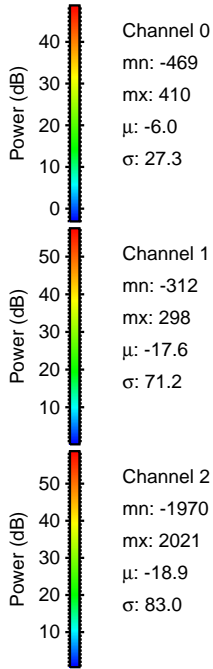
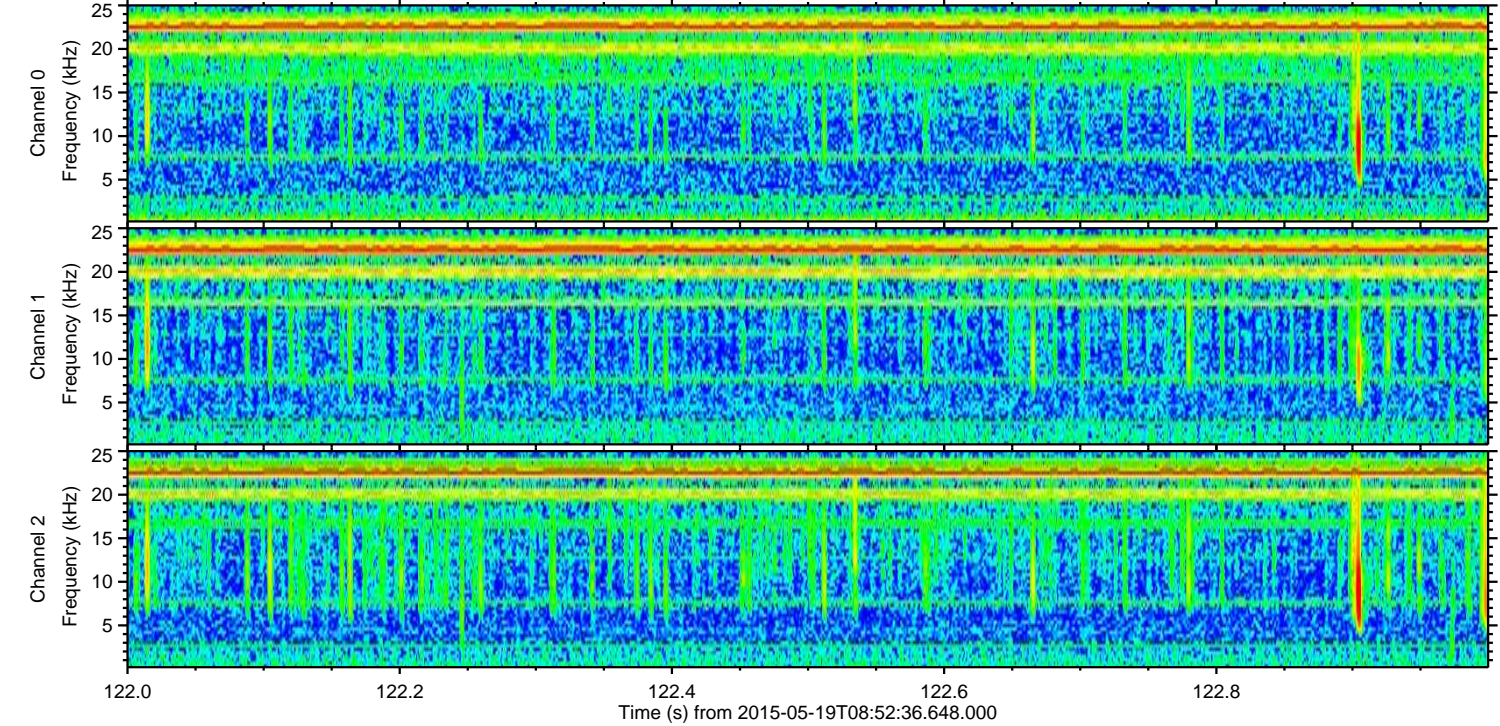
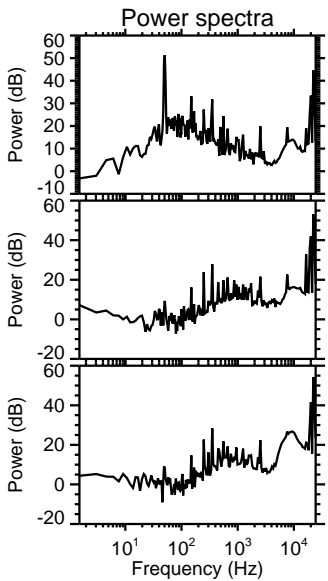
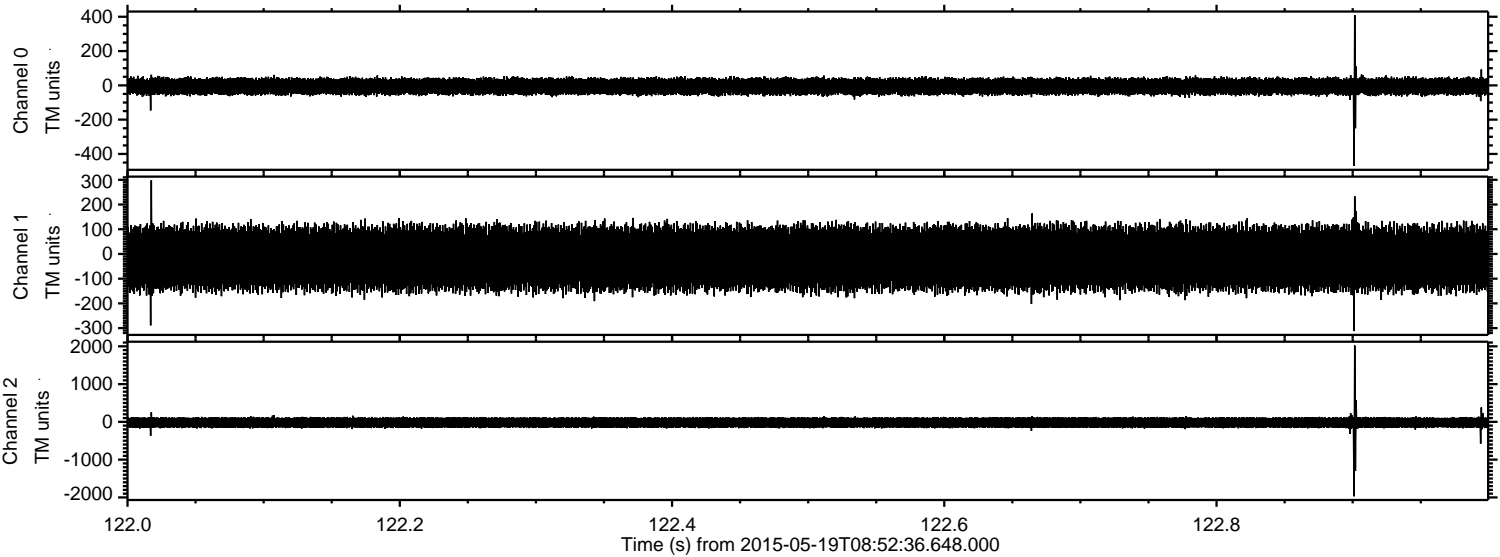



ELMAVAN 3D WAVEFORMS (Measured data sampled at 50 kHz) 49799 packets of 144 samples from 2015-05-19T08:52:36.648.000. Part 143/144

Processed Tue May 19 11:00:03 2015 by ELM ver.2012-10-06 from 001\_\_elm20150519\_085235\_\_dat00.bin

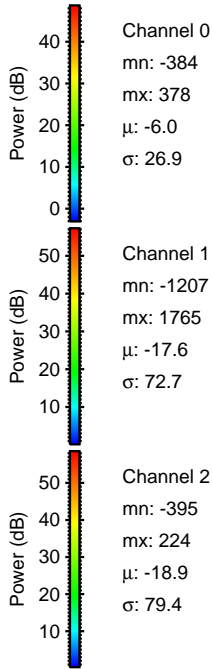
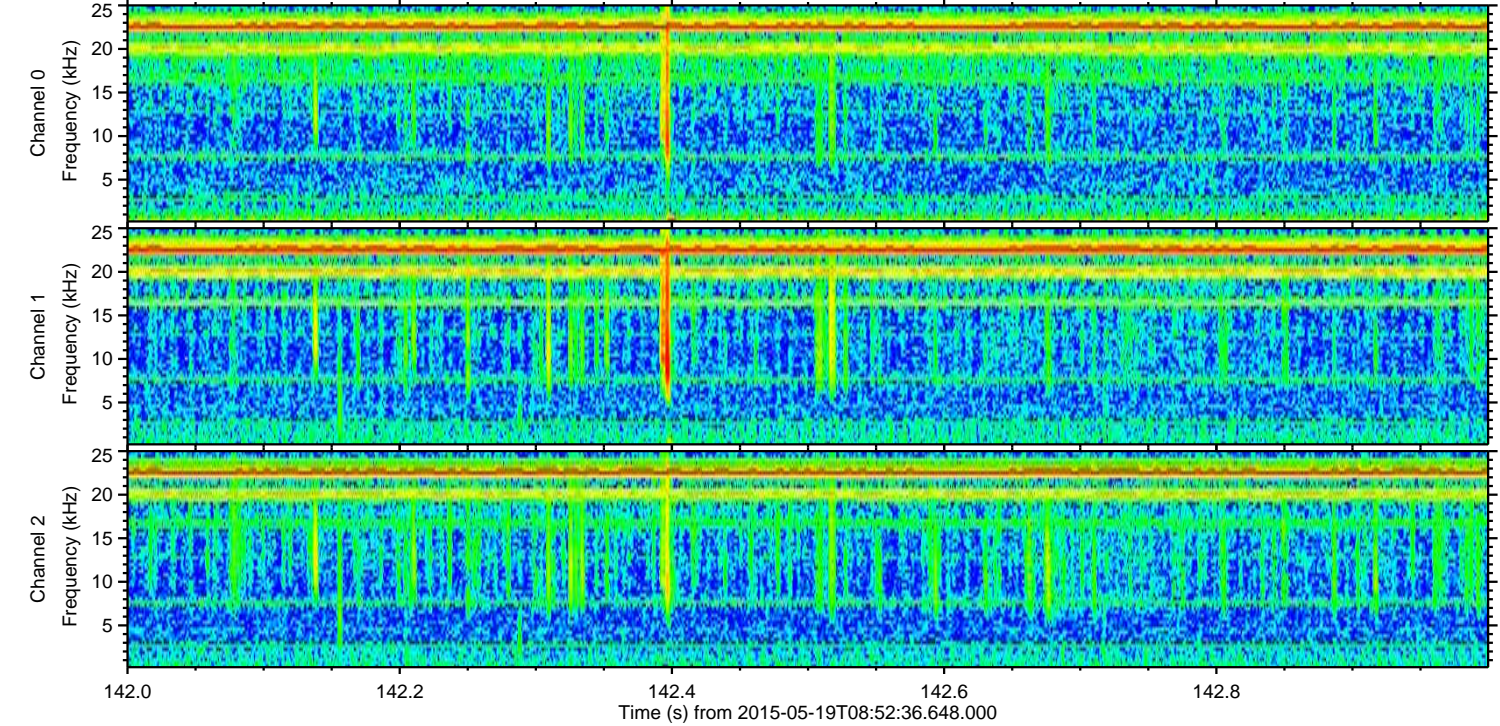
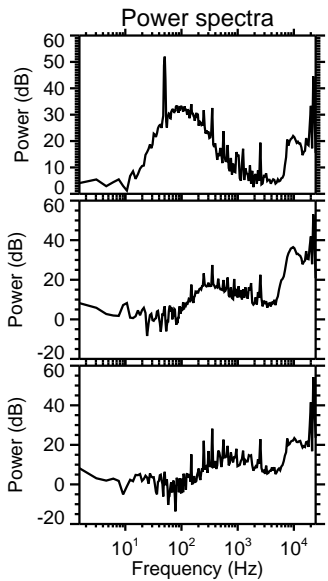
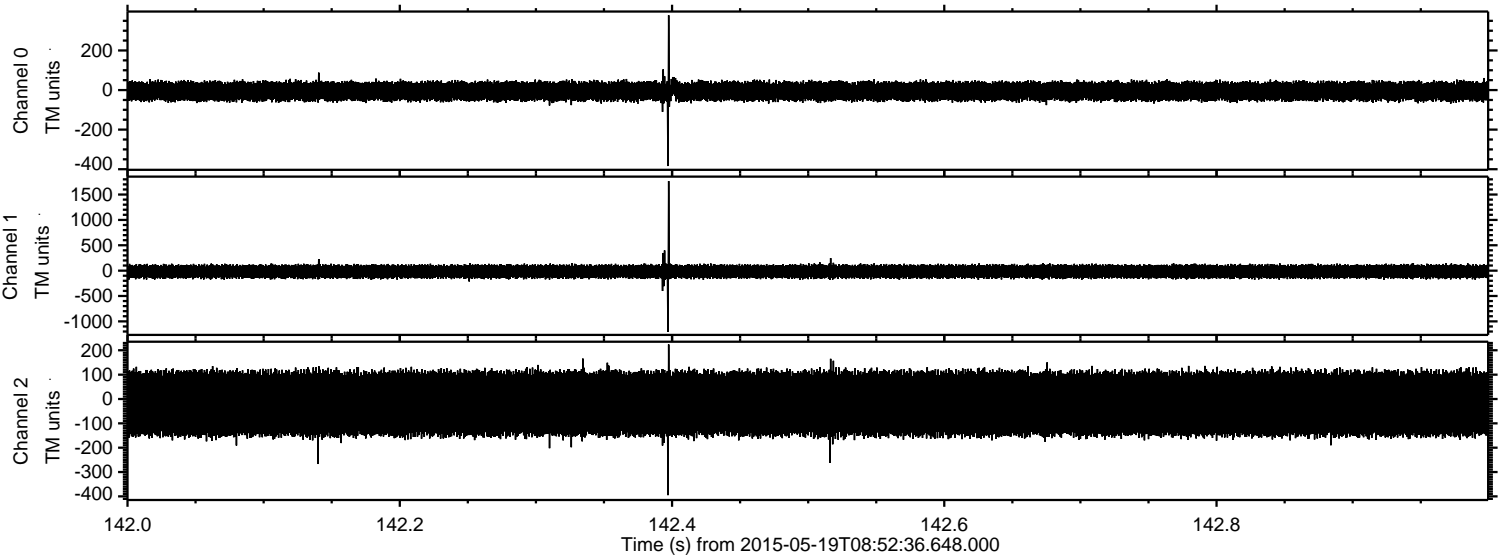



ELMAVAN 3D WAVEFORMS (Measured data sampled at 50 kHz) 49799 packets of 144 samples from 2015-05-19T08:52:36.648.000. Part 27/144

Processed Tue May 19 11:00:04 2015 by ELM ver.2012-10-06 from 001\_\_elm20150519\_085235\_\_dat00.bin

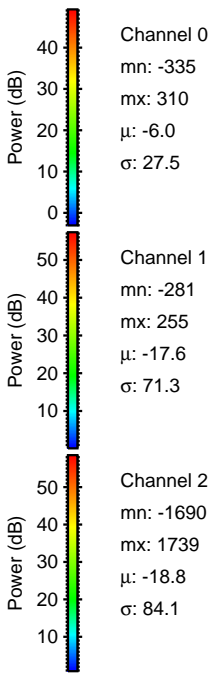
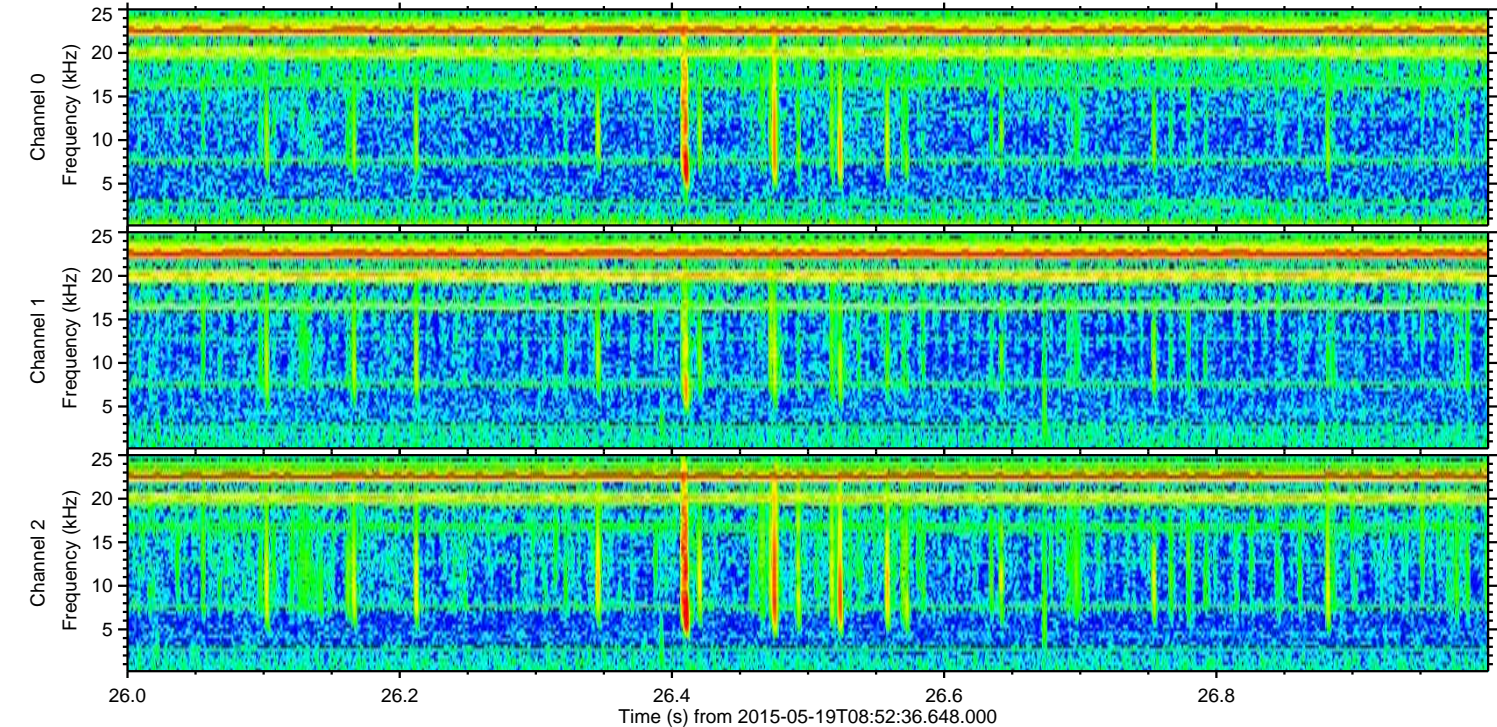
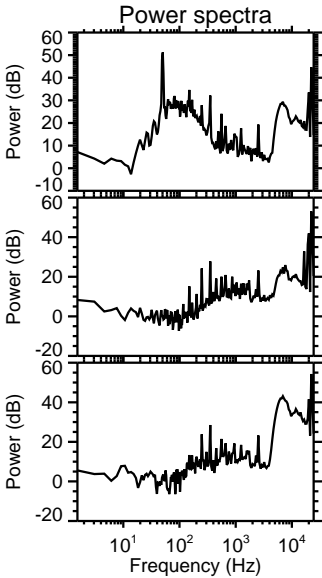
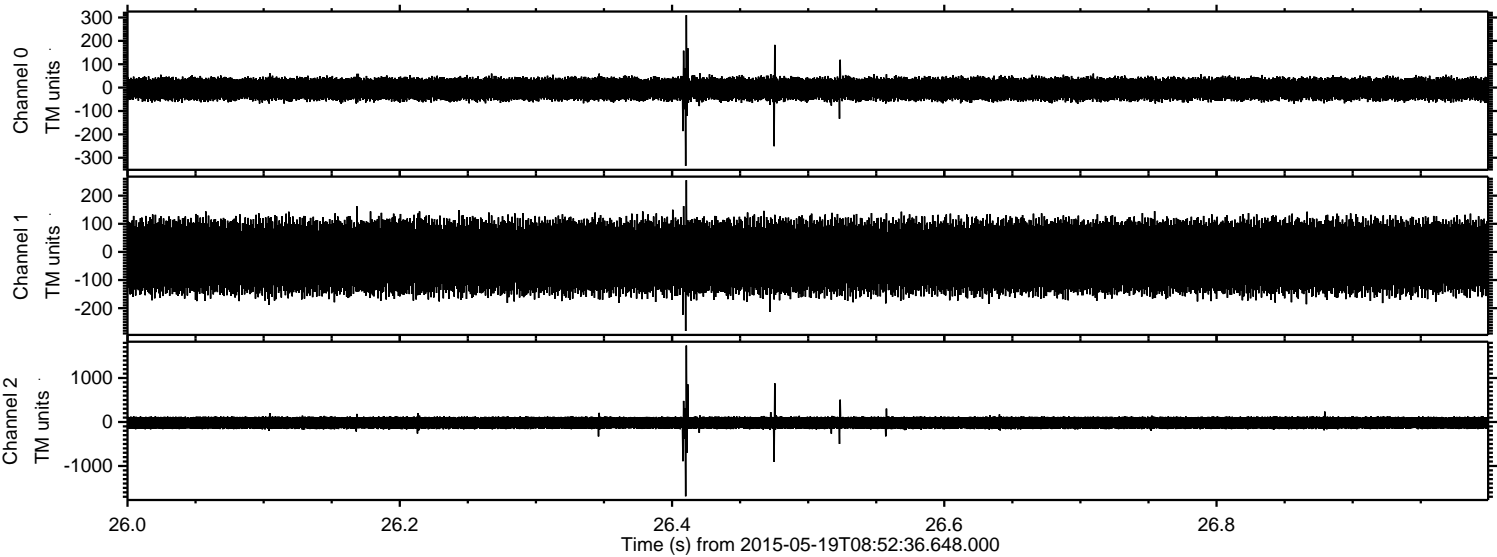



Processed Tue May 19 11:00:05 2015 by ELM ver.2012-10-06 from 001\_\_elm20150519\_085235\_\_dat00.bin

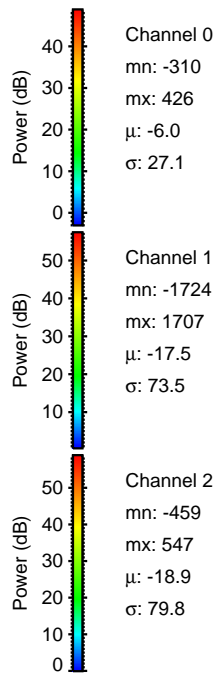
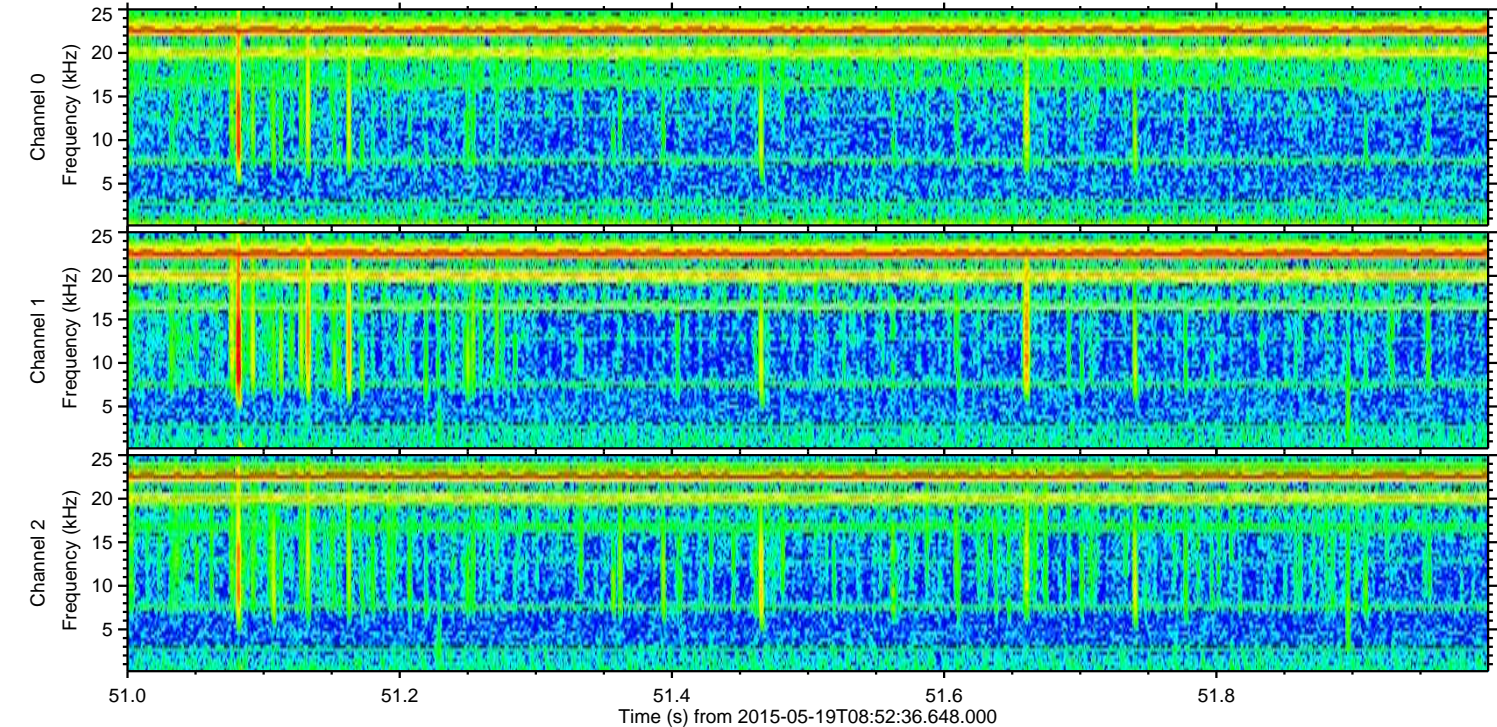
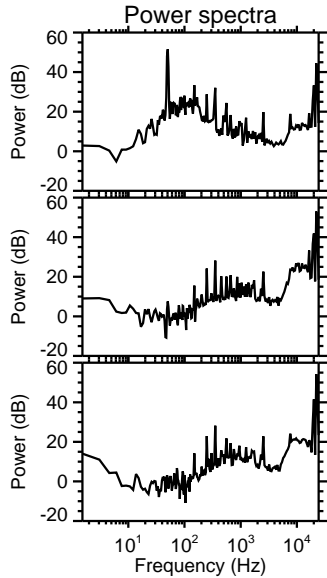
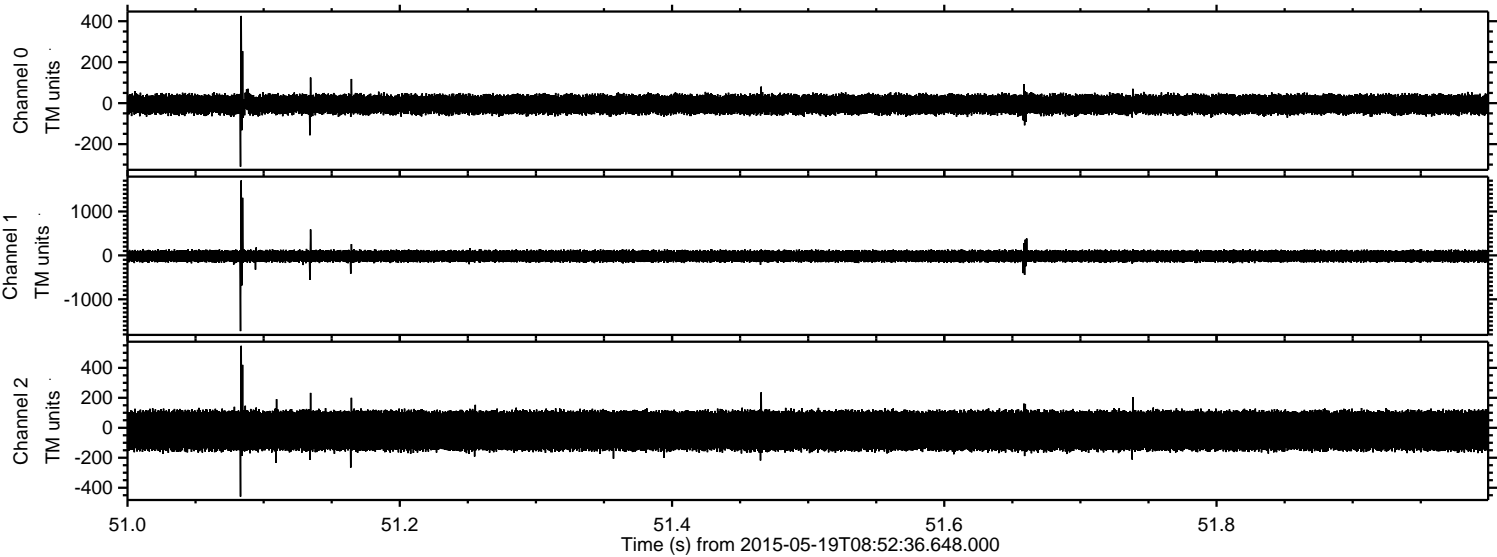



Processed Tue May 19 11:00:06 2015 by ELM ver.2012-10-06 from 001\_\_elm20150519\_085235\_\_dat00.bin

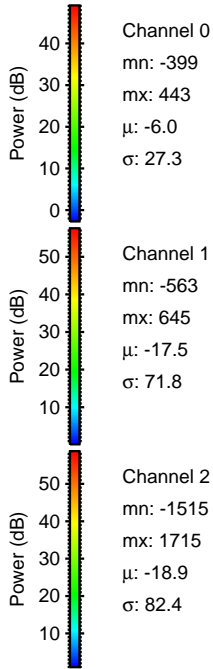
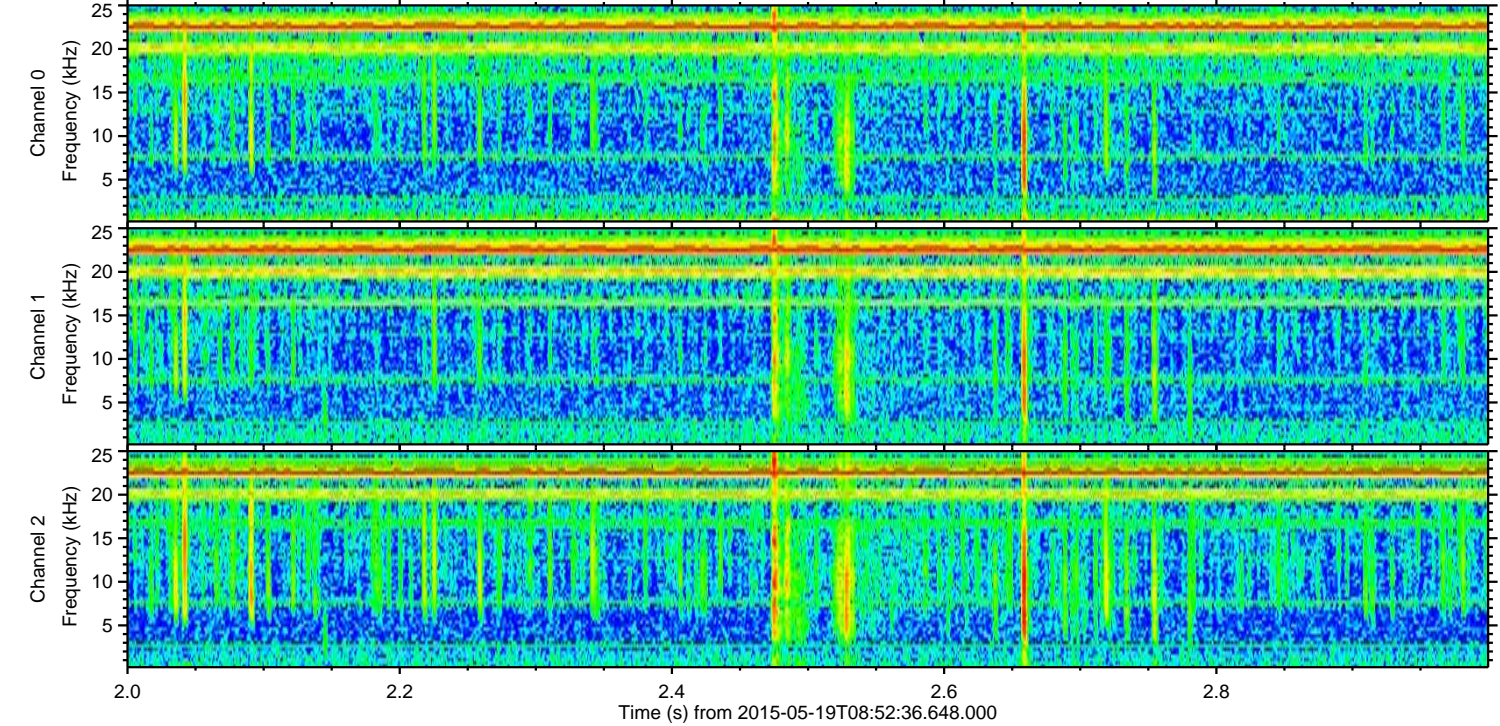
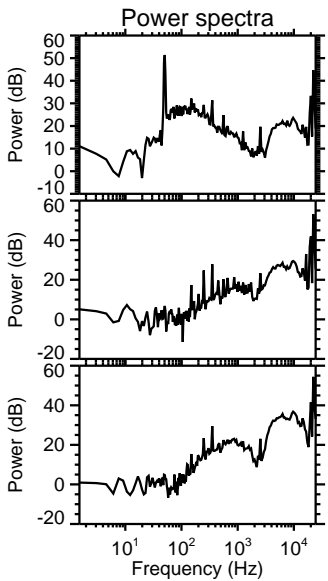
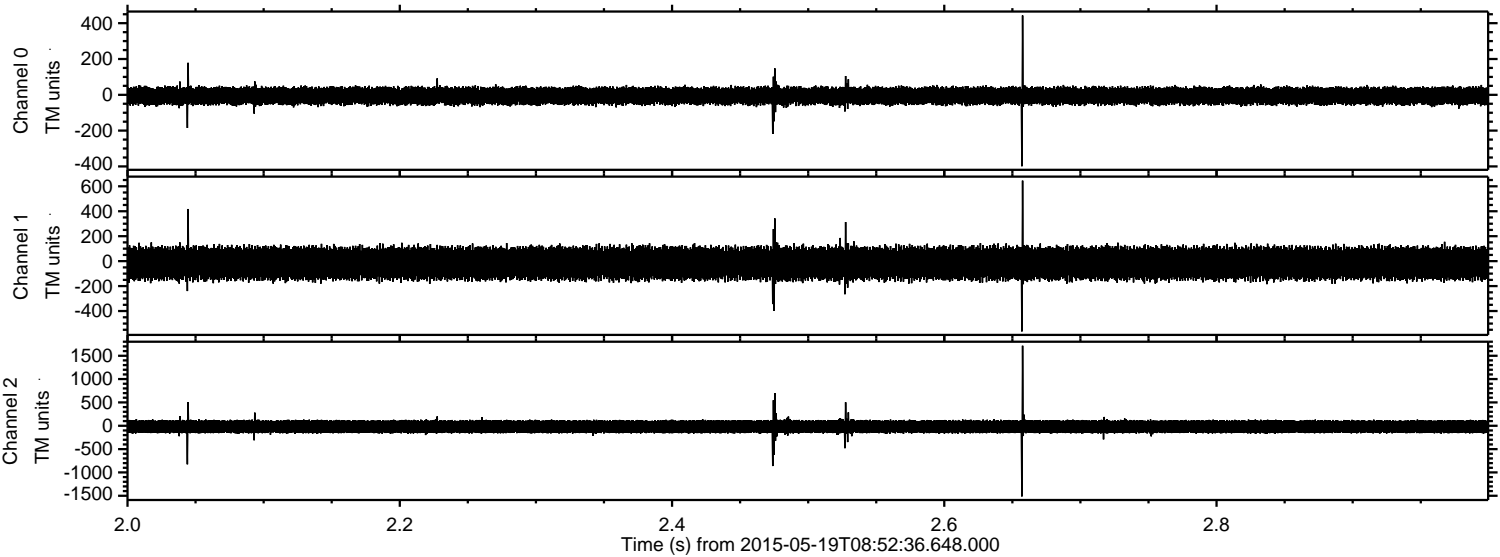



Processed Tue May 19 11:00:07 2015 by ELM ver.2012-10-06 from 001\_\_elm20150519\_085235\_\_dat00.bin

