

# ELMAVAN 3D WAVEFORMS (Measured data sampled at 50 kHz) 49741 packets of 144 samples from 2015-05-19T08:17:35.436.000.

Processed Tue May 19 10:24:50 2015 by ELM ver.2012-10-06 from 001\_\_elm20150519\_081734\_\_dat00.bin

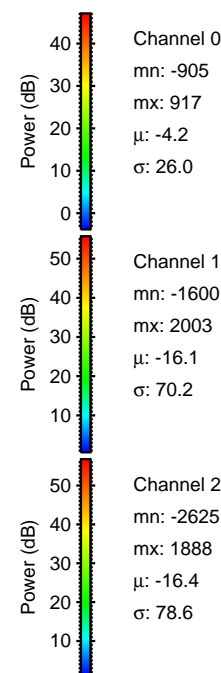

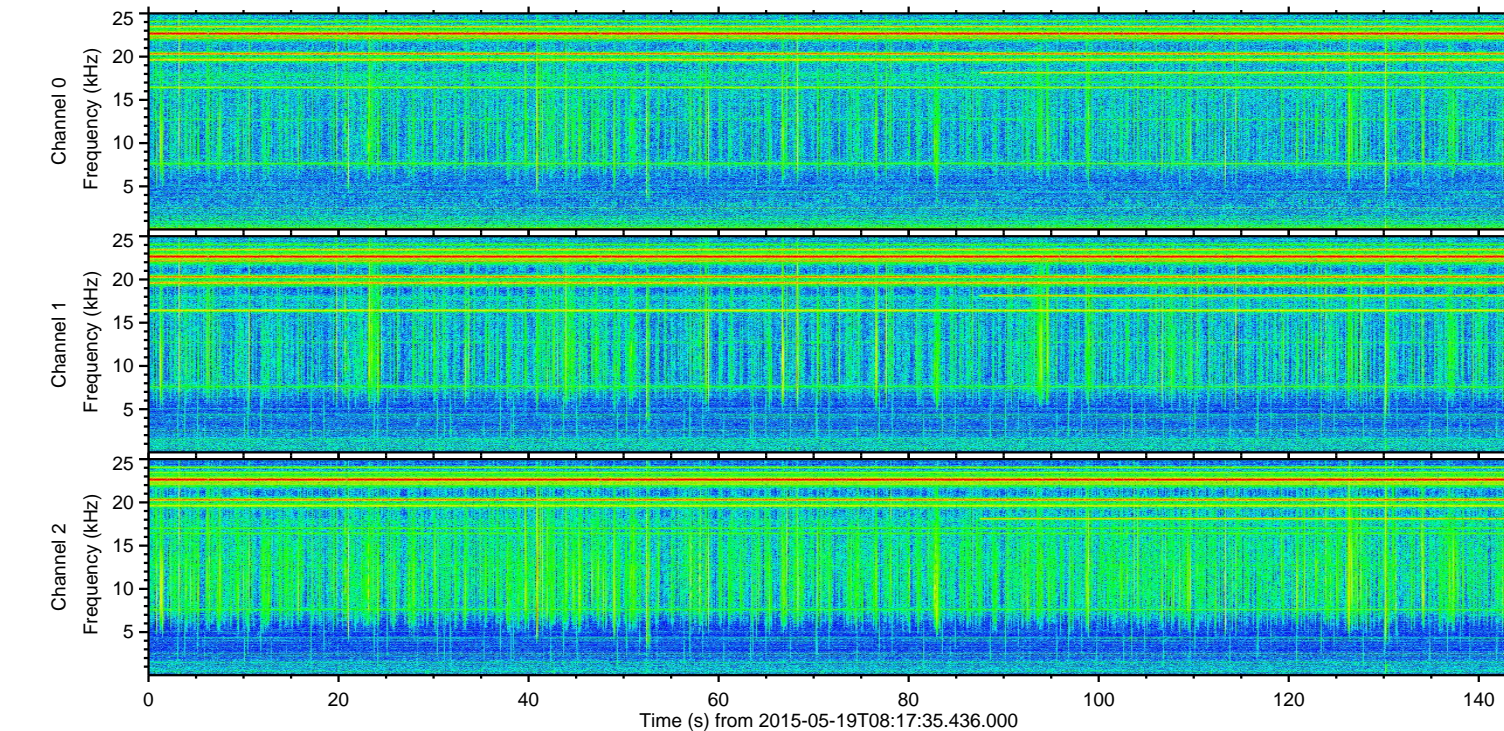
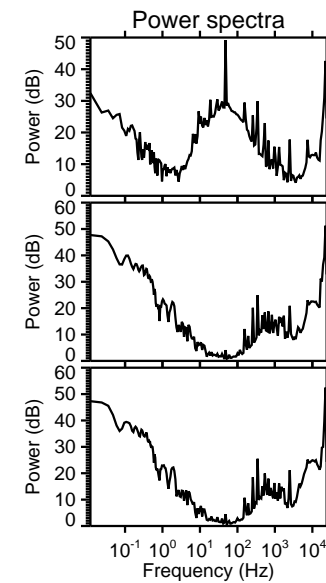
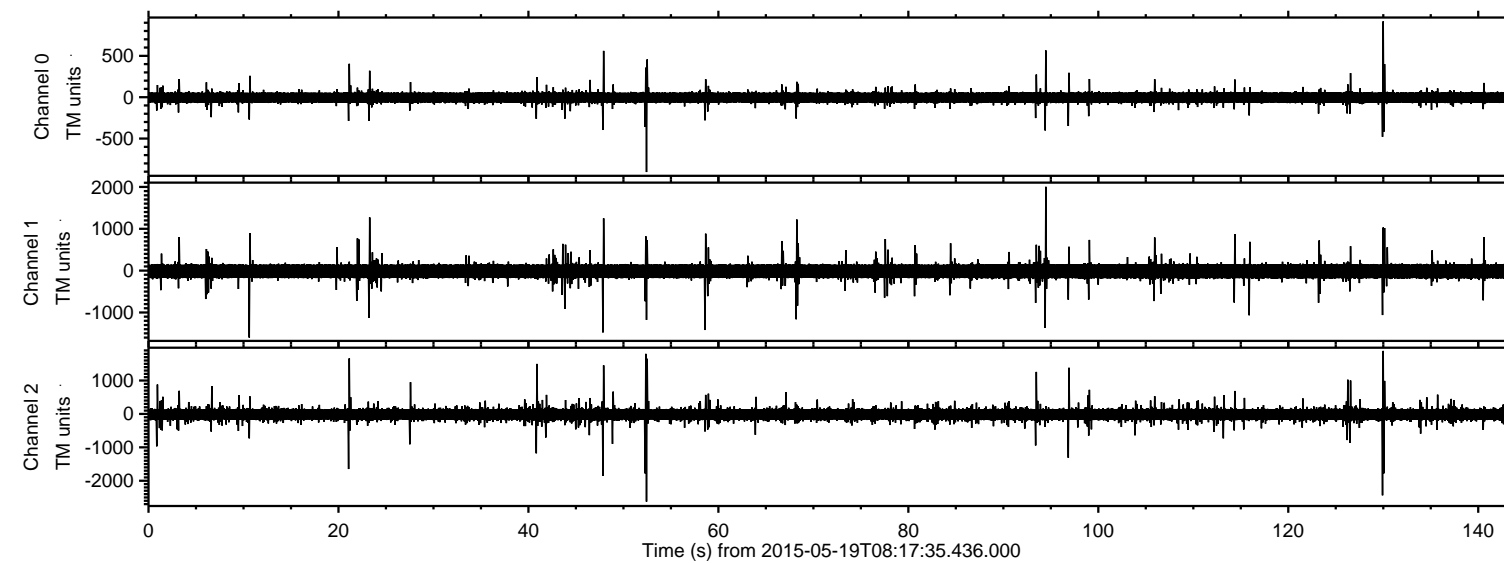

Processed Tue May 19 10:25:02 2015 by ELM ver.2012-10-06 from 001\_\_elm20150519\_081734\_\_dat00.bin

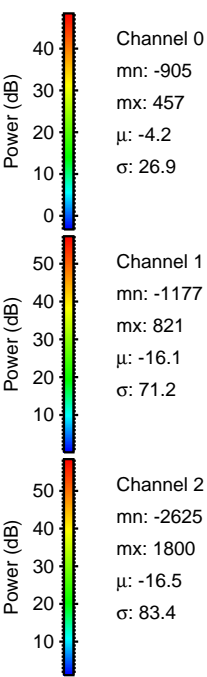
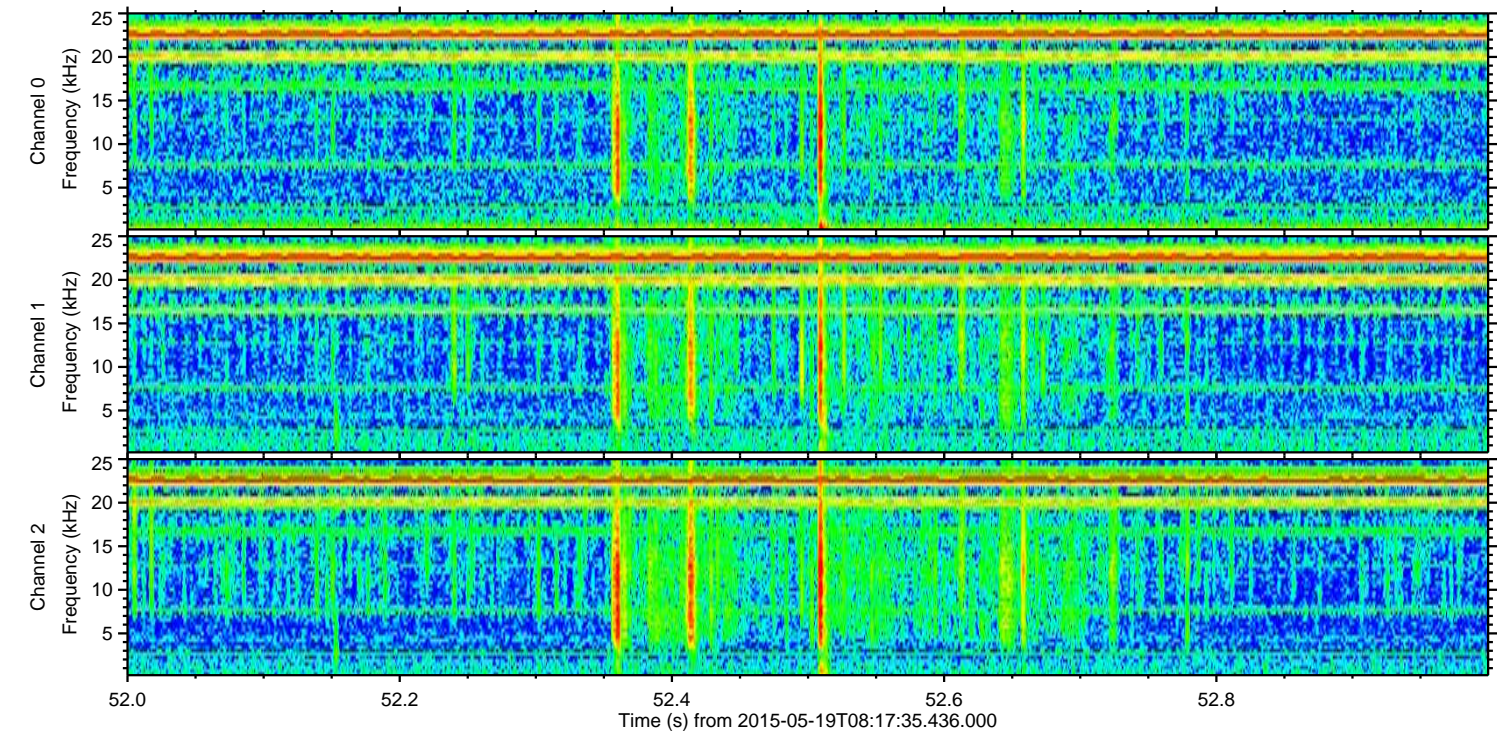
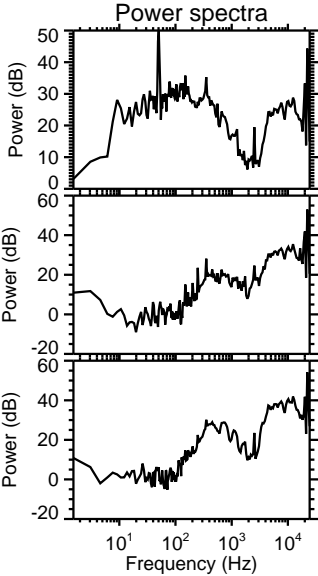
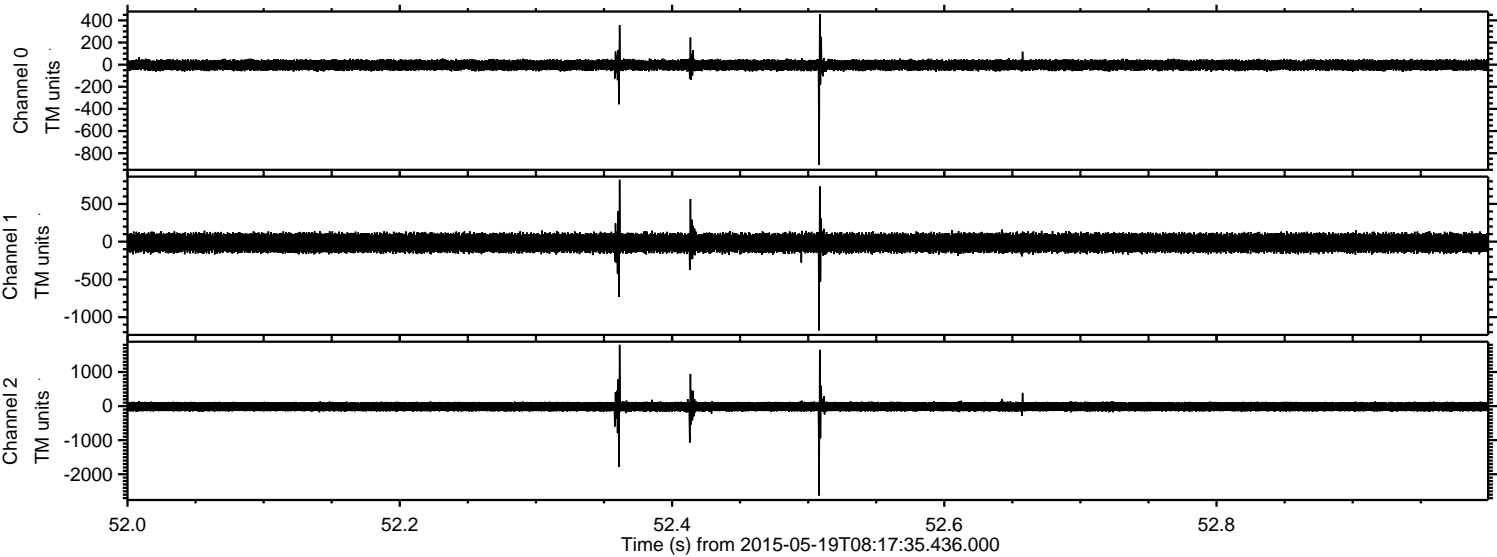



ELMAVAN 3D WAVEFORMS (Measured data sampled at 50 kHz) 49741 packets of 144 samples from 2015-05-19T08:17:35.436.000. Part 131/144

Processed Tue May 19 10:25:03 2015 by ELM ver.2012-10-06 from 001\_\_elm20150519\_081734\_\_dat00.bin

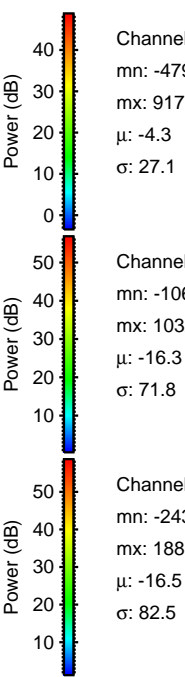
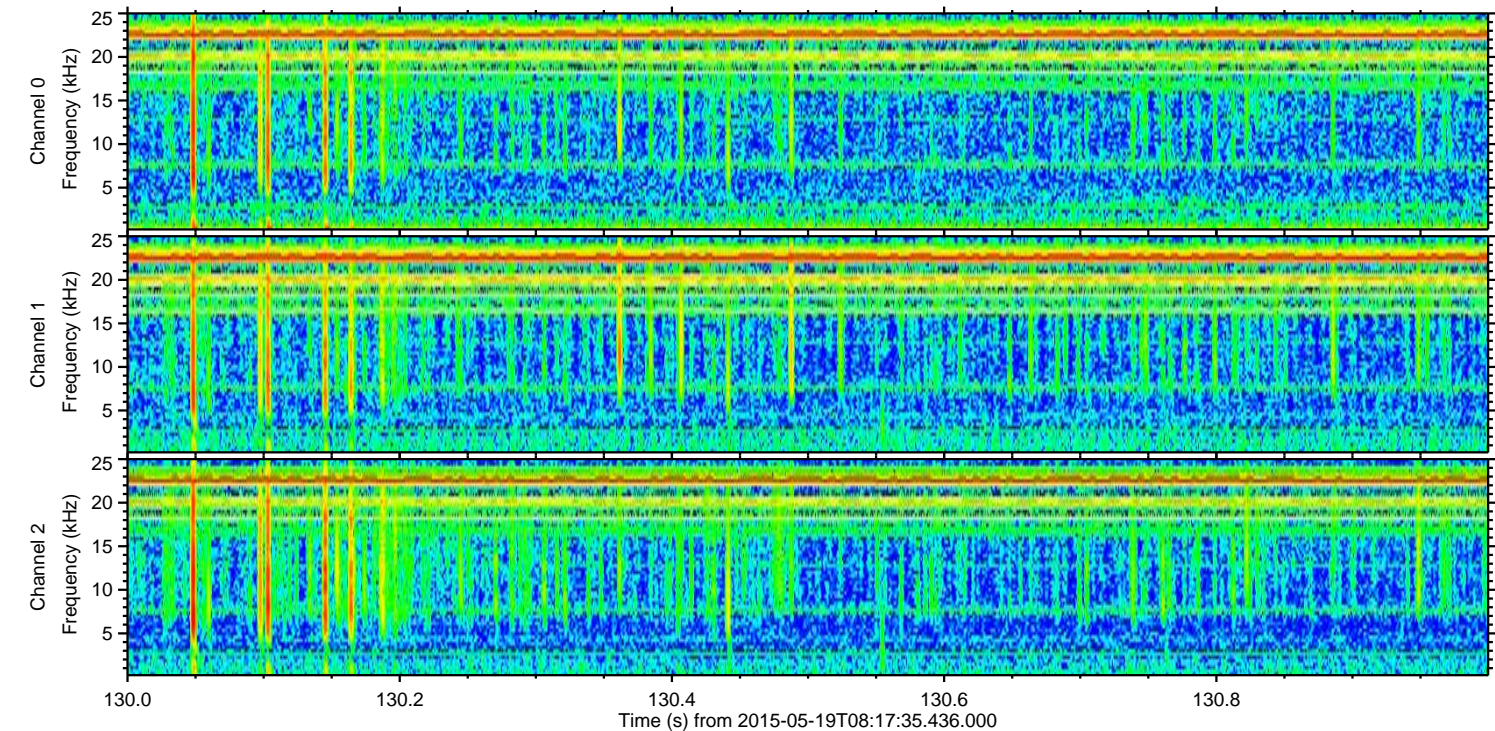
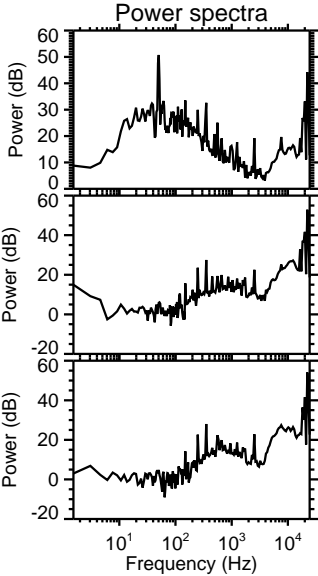
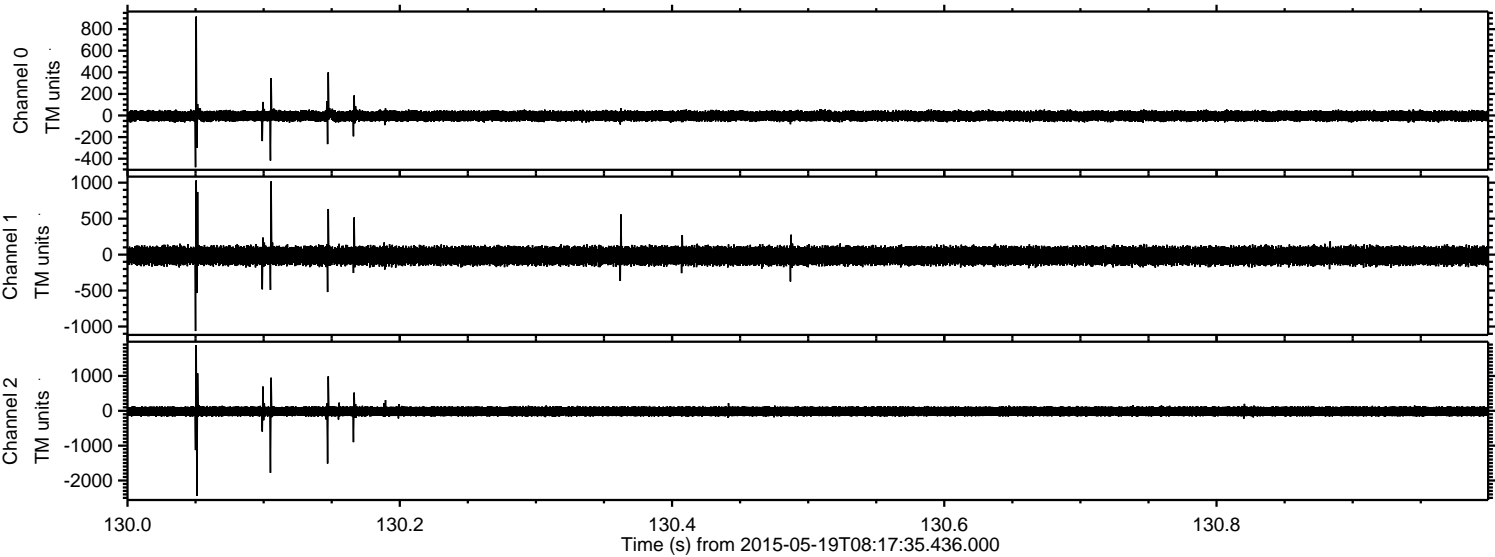

Channel 0  
mn: -479  
mx: 917  
 $\mu$ : -4.3  
 $\sigma$ : 27.1

Channel 1  
mn: -1063  
mx: 1032  
 $\mu$ : -16.3  
 $\sigma$ : 71.8

Channel 2  
mn: -2438  
mx: 1888  
 $\mu$ : -16.5  
 $\sigma$ : 82.5



Processed Tue May 19 10:25:03 2015 by ELM ver.2012-10-06 from 001\_elm20150519\_081734\_\_dat00.bin

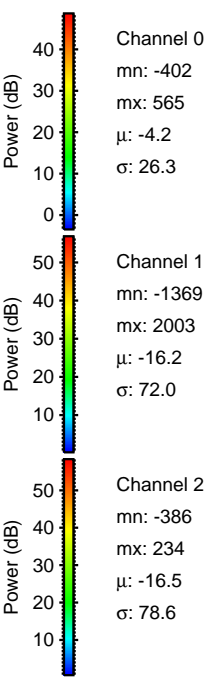
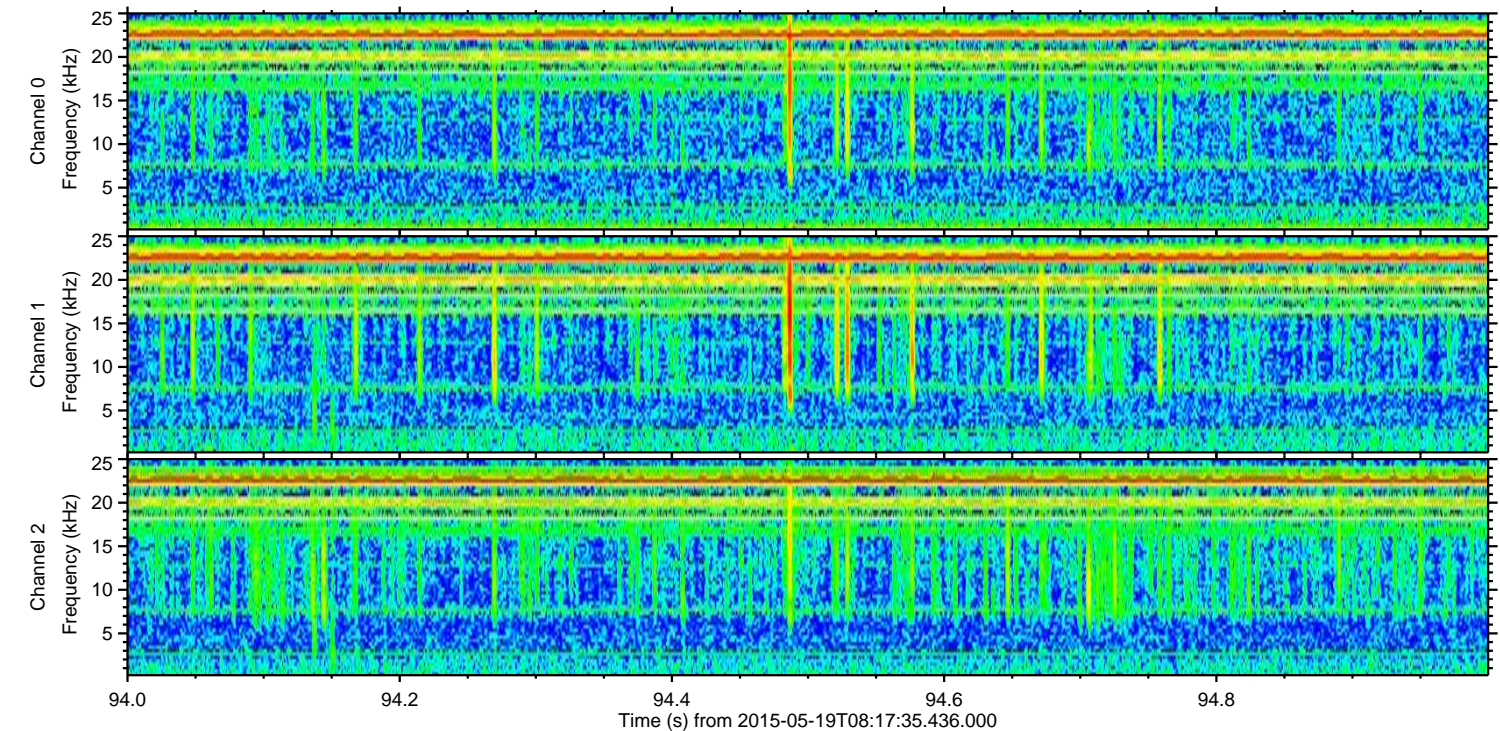
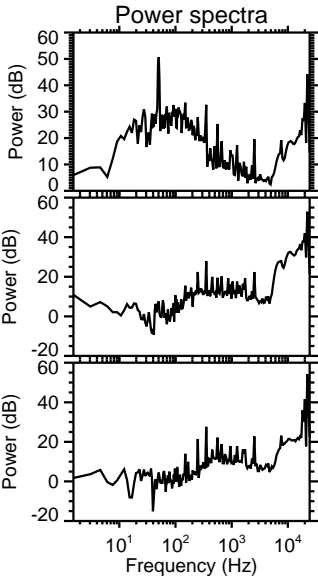
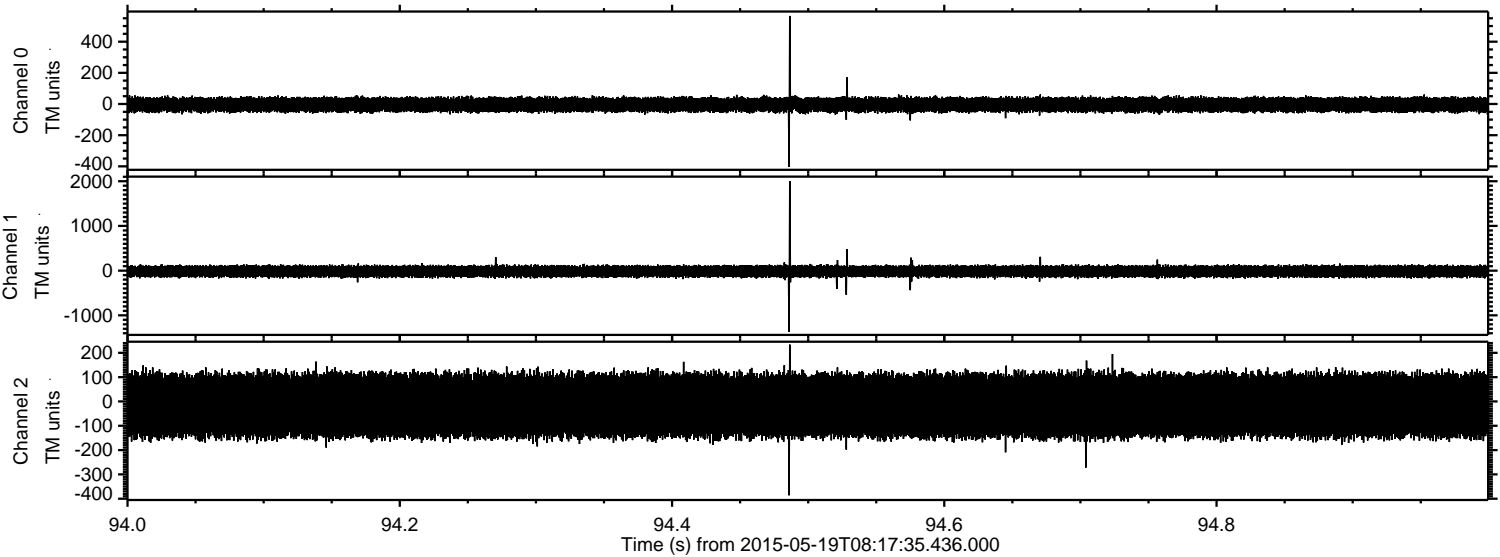



Processed Tue May 19 10:25:04 2015 by ELM ver.2012-10-06 from 001\_\_elm20150519\_081734\_\_dat00.bin

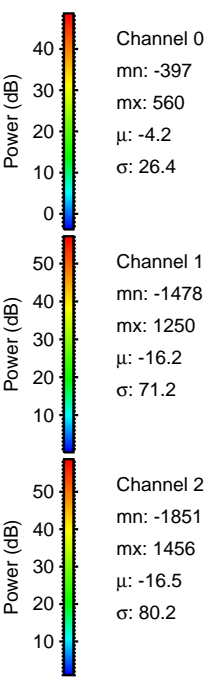
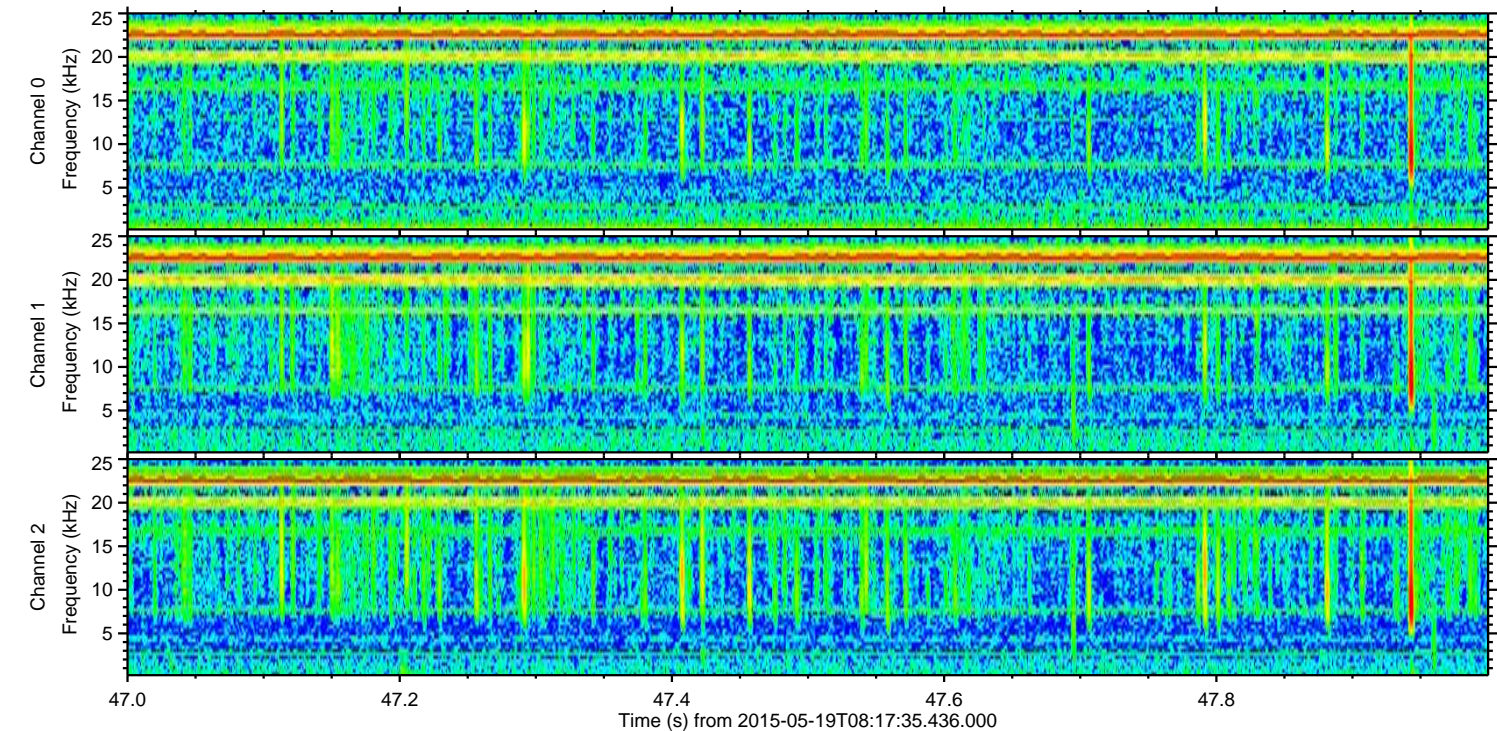
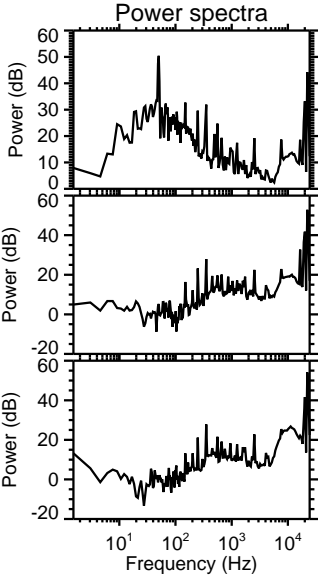
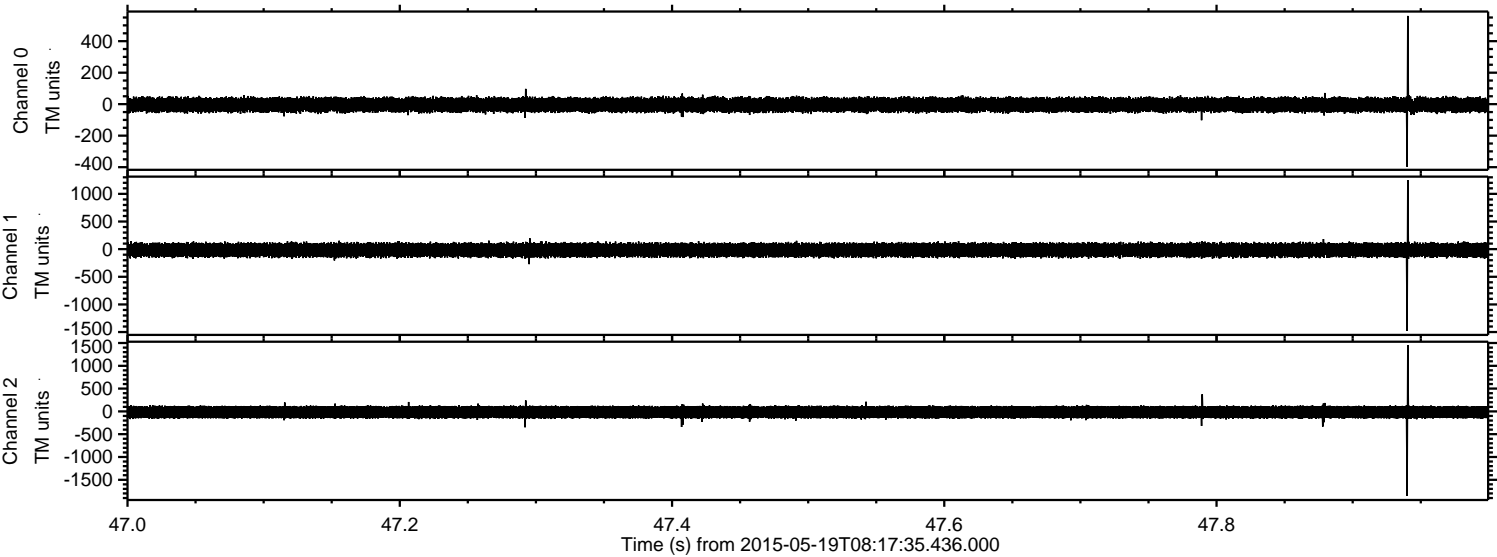



ELMAVAN 3D WAVEFORMS (Measured data sampled at 50 kHz) 49741 packets of 144 samples from 2015-05-19T08:17:35.436.000. Part 22/144

Processed Tue May 19 10:25:05 2015 by ELM ver.2012-10-06 from 001\_\_elm20150519\_081734\_\_dat00.bin

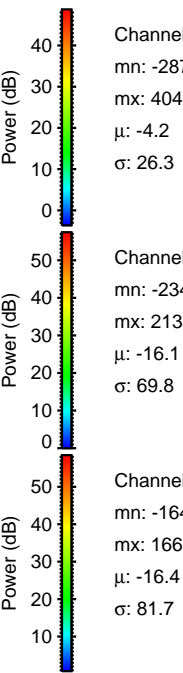
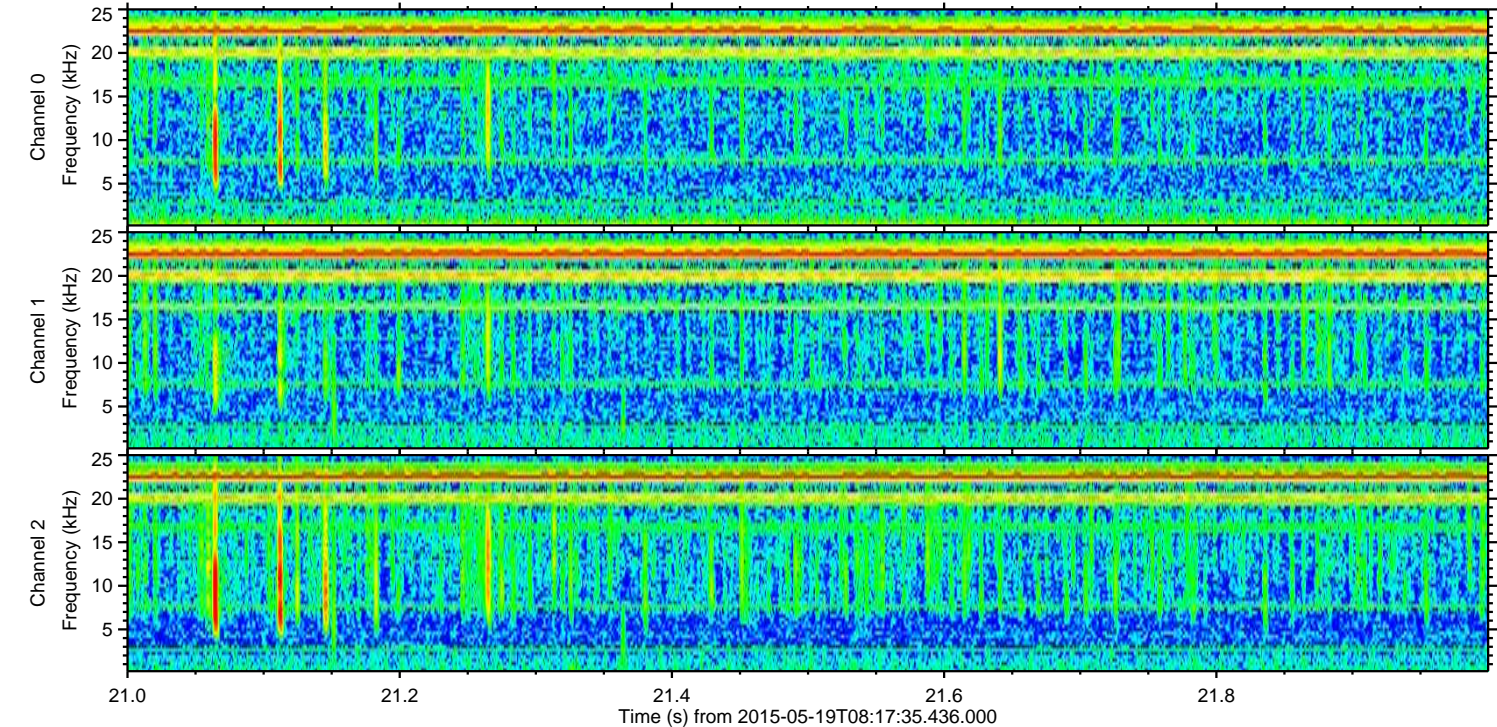
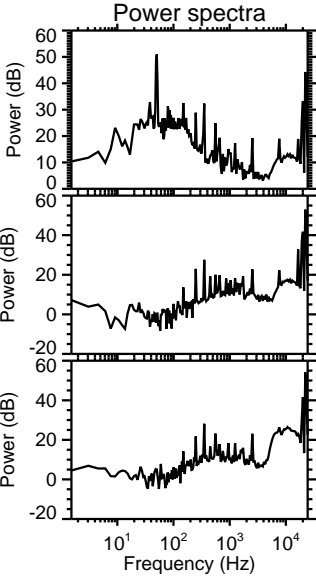
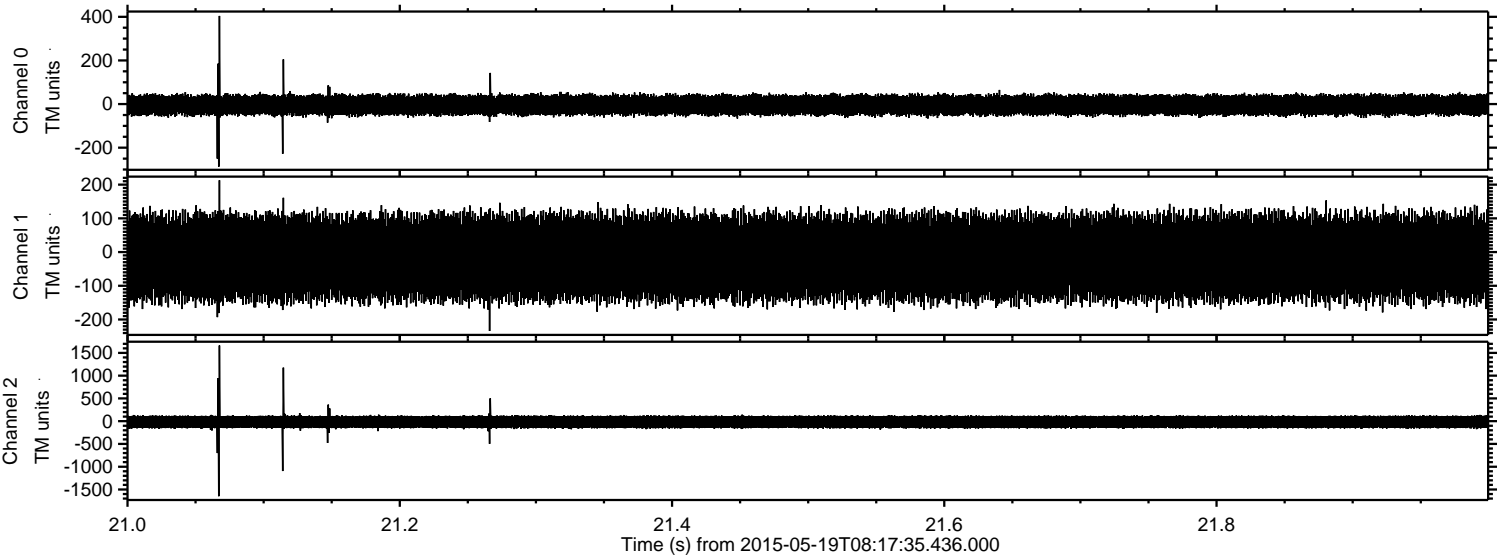



Processed Tue May 19 10:25:06 2015 by ELM ver.2012-10-06 from 001\_\_elm20150519\_081734\_\_dat00.bin

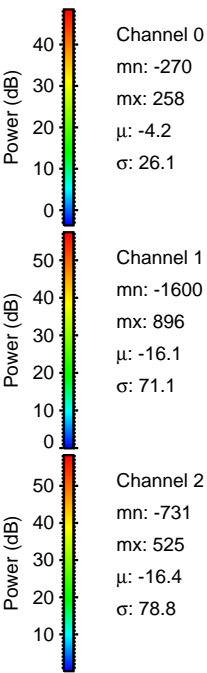
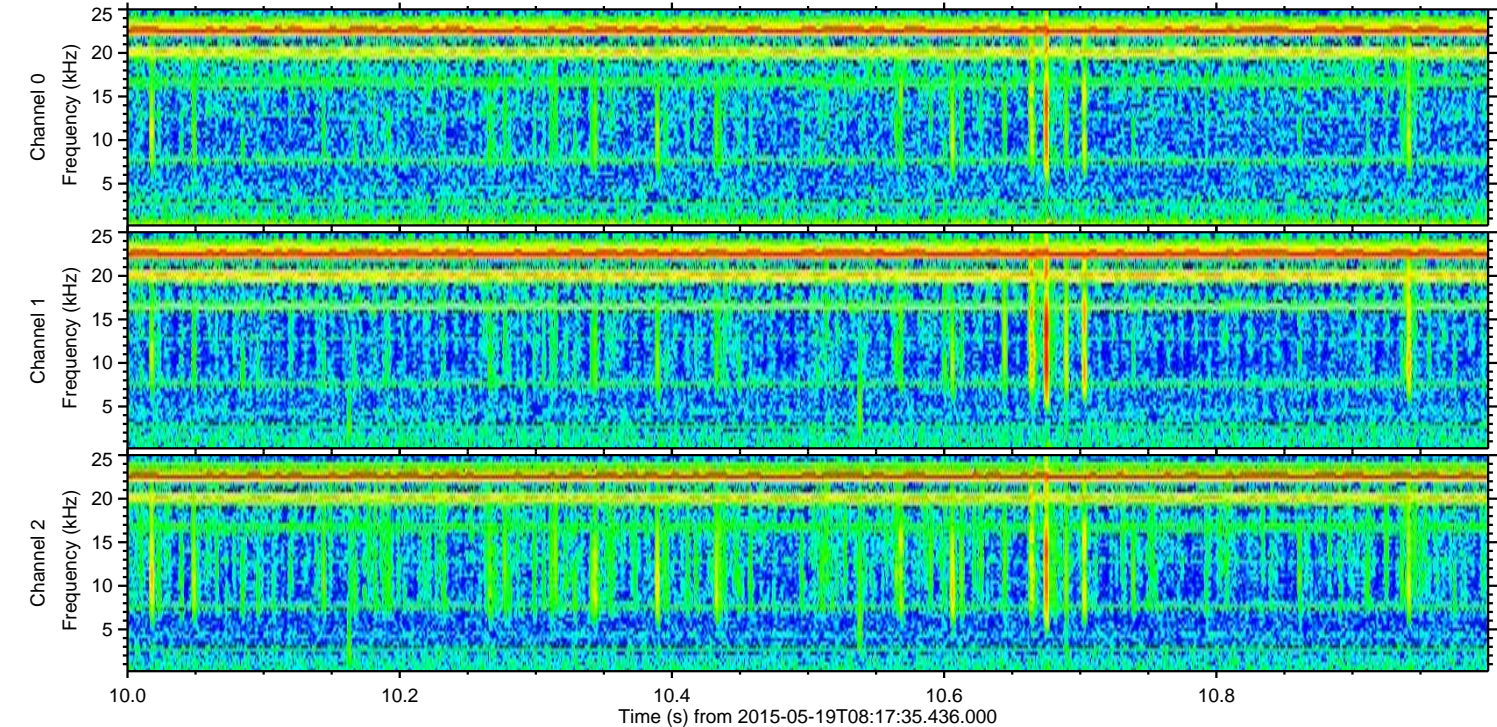
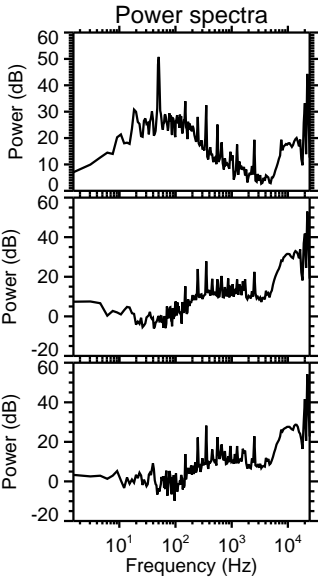
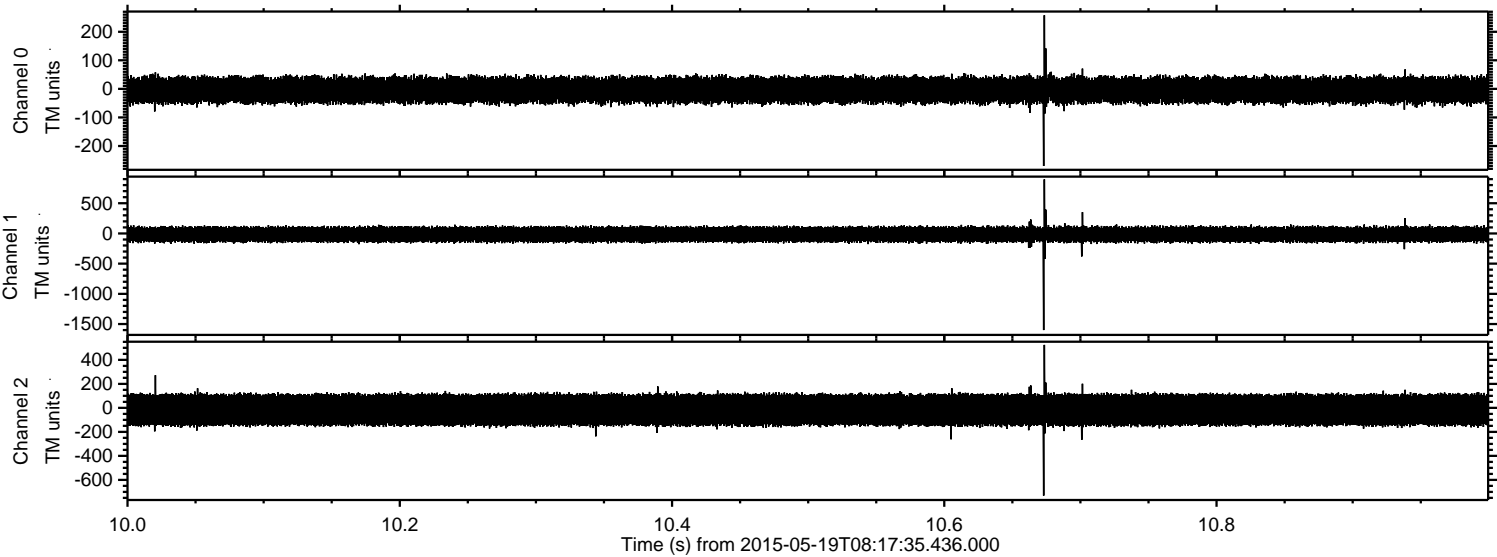



Processed Tue May 19 10:25:07 2015 by ELM ver.2012-10-06 from 001\_\_elm20150519\_081734\_\_dat00.bin

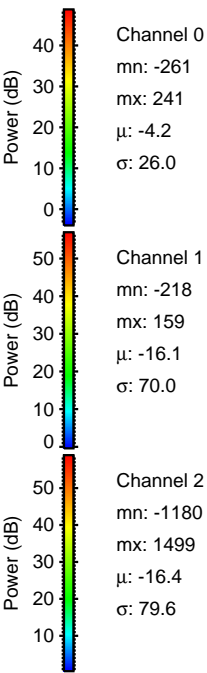
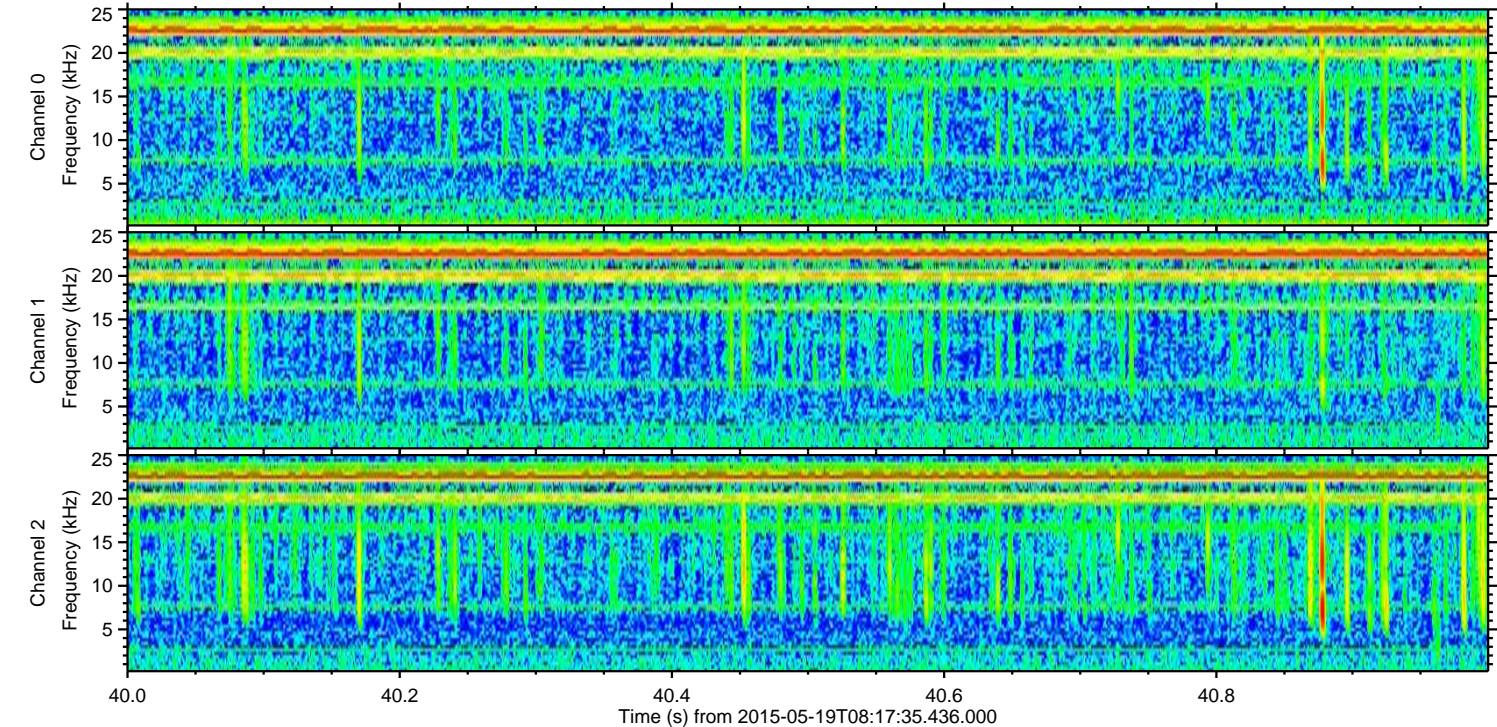
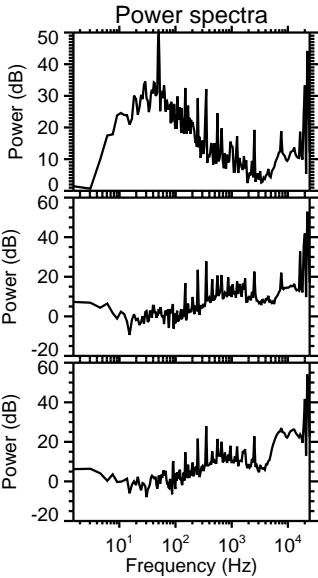
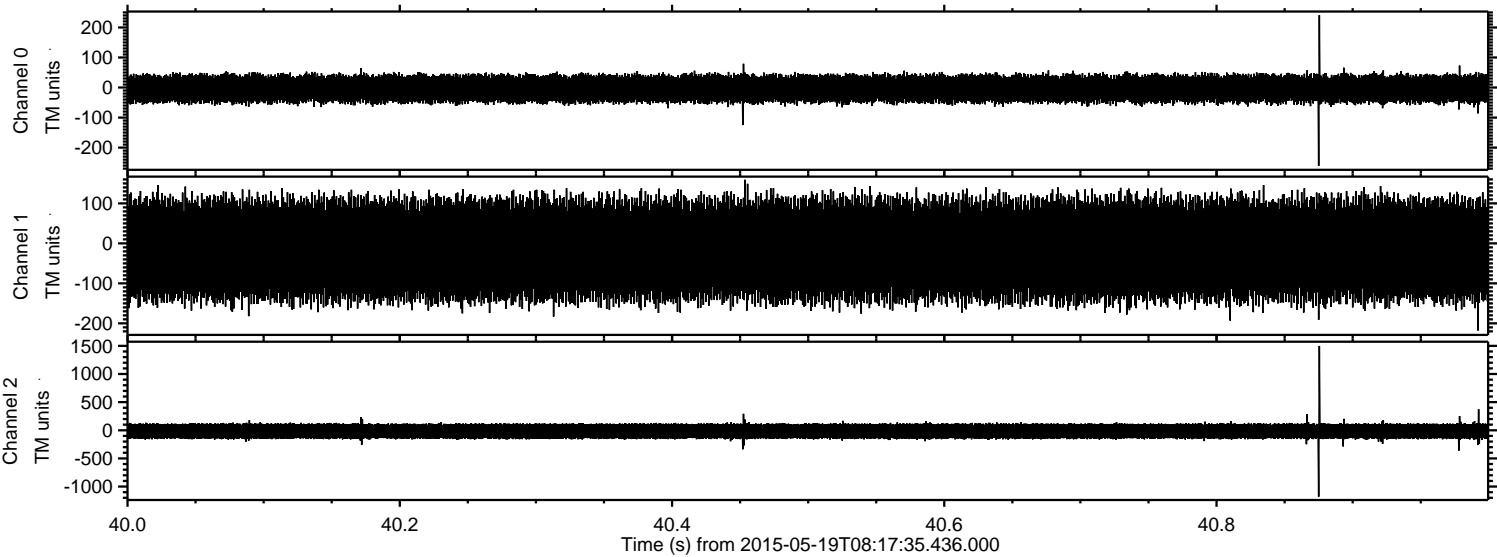

Channel 0  
mn: -261  
mx: 241  
 $\mu$ : -4.2  
 $\sigma$ : 26.0

Channel 1  
mn: -218  
mx: 159  
 $\mu$ : -16.1  
 $\sigma$ : 70.0

Channel 2  
mn: -1180  
mx: 1499  
 $\mu$ : -16.4  
 $\sigma$ : 79.6



Processed Tue May 19 10:25:08 2015 by ELM ver.2012-10-06 from 001\_\_elm20150519\_081734\_\_dat00.bin

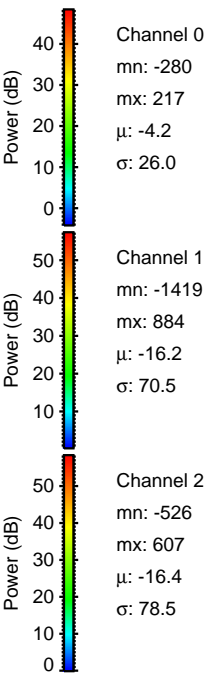
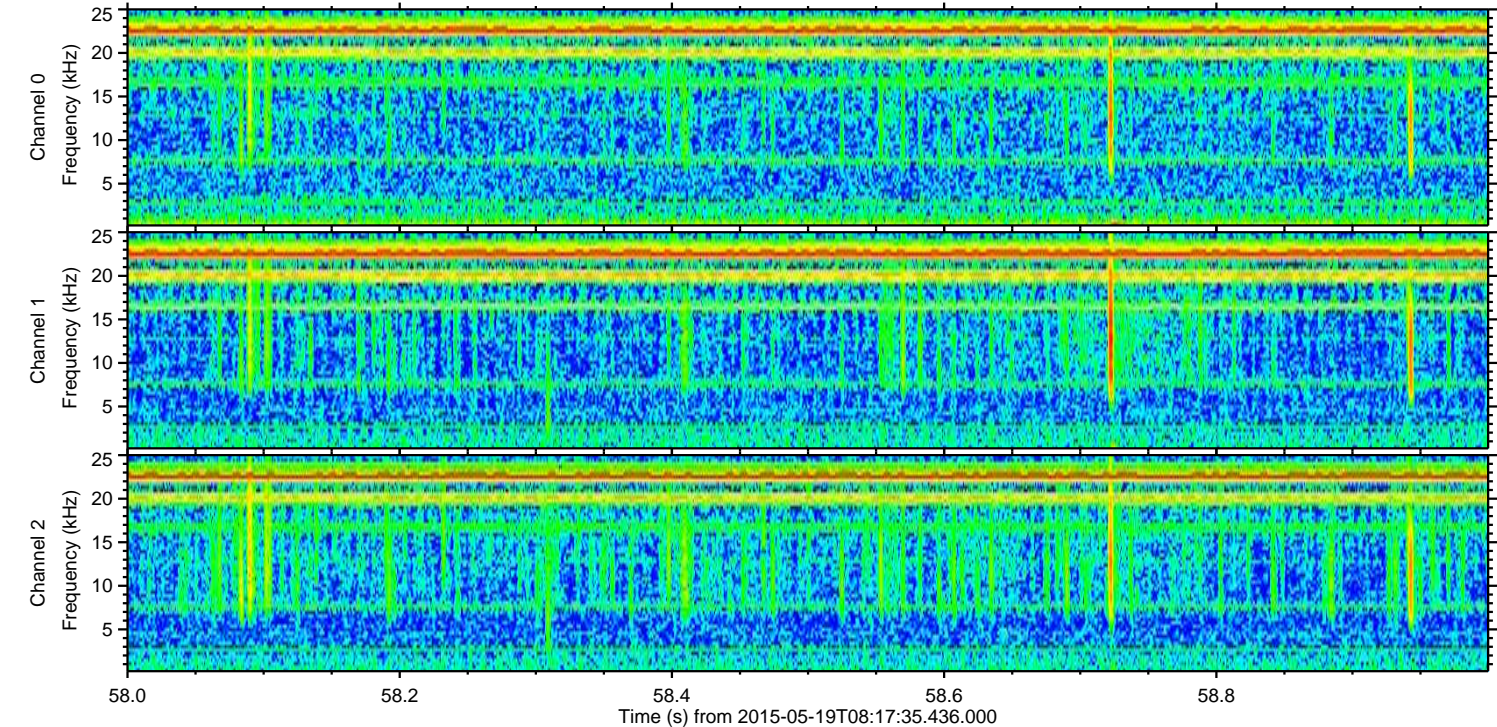
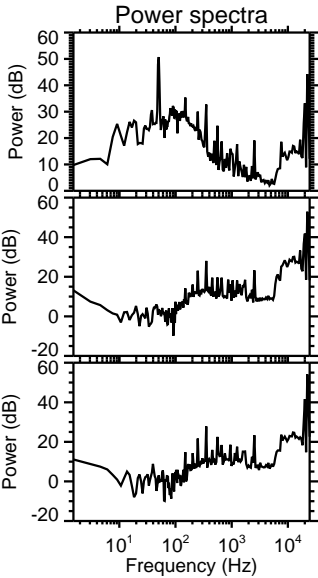
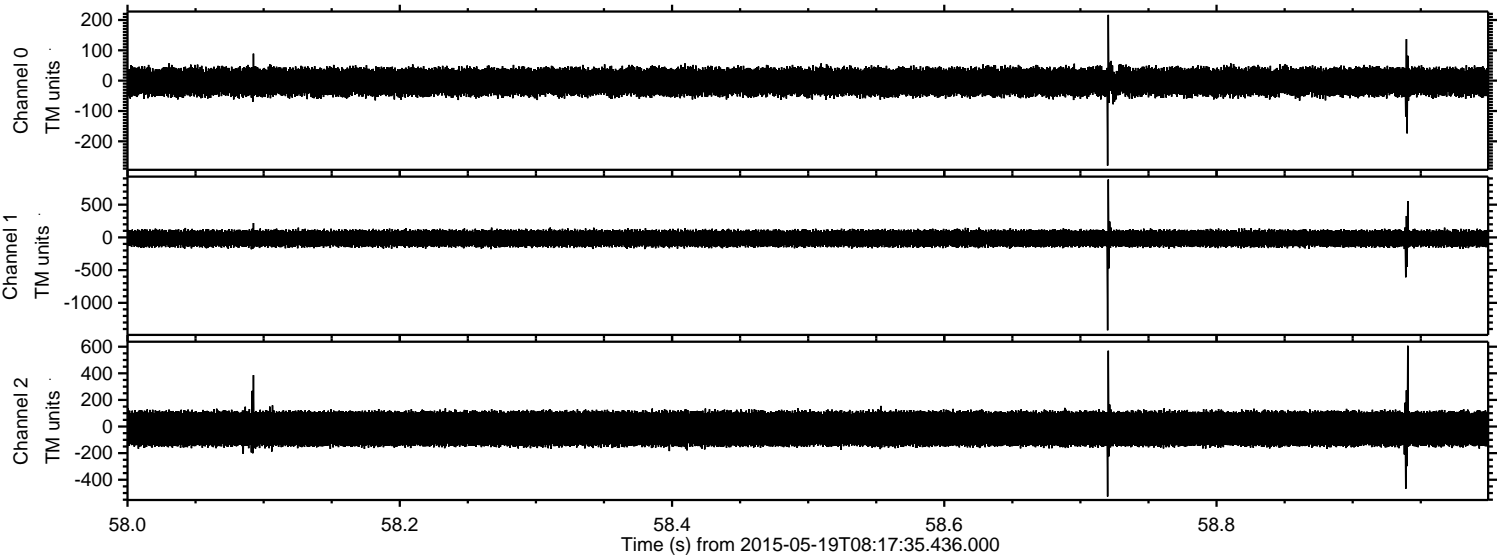



Processed Tue May 19 10:25:09 2015 by ELM ver.2012-10-06 from 001\_\_elm20150519\_081734\_\_dat00.bin

