

ELMAVAN 3D WAVEFORMS (Measured data sampled at 50 kHz) 49781 packets of 144 samples from 2015-05-18T23:07:17.013.999.

Processed Tue May 19 01:14:25 2015 by ELM ver.2012-10-06 from 001__elm20150518_230716__dat00.bin

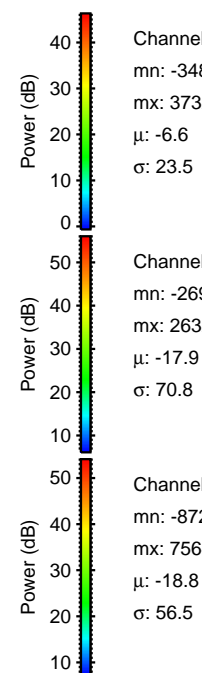
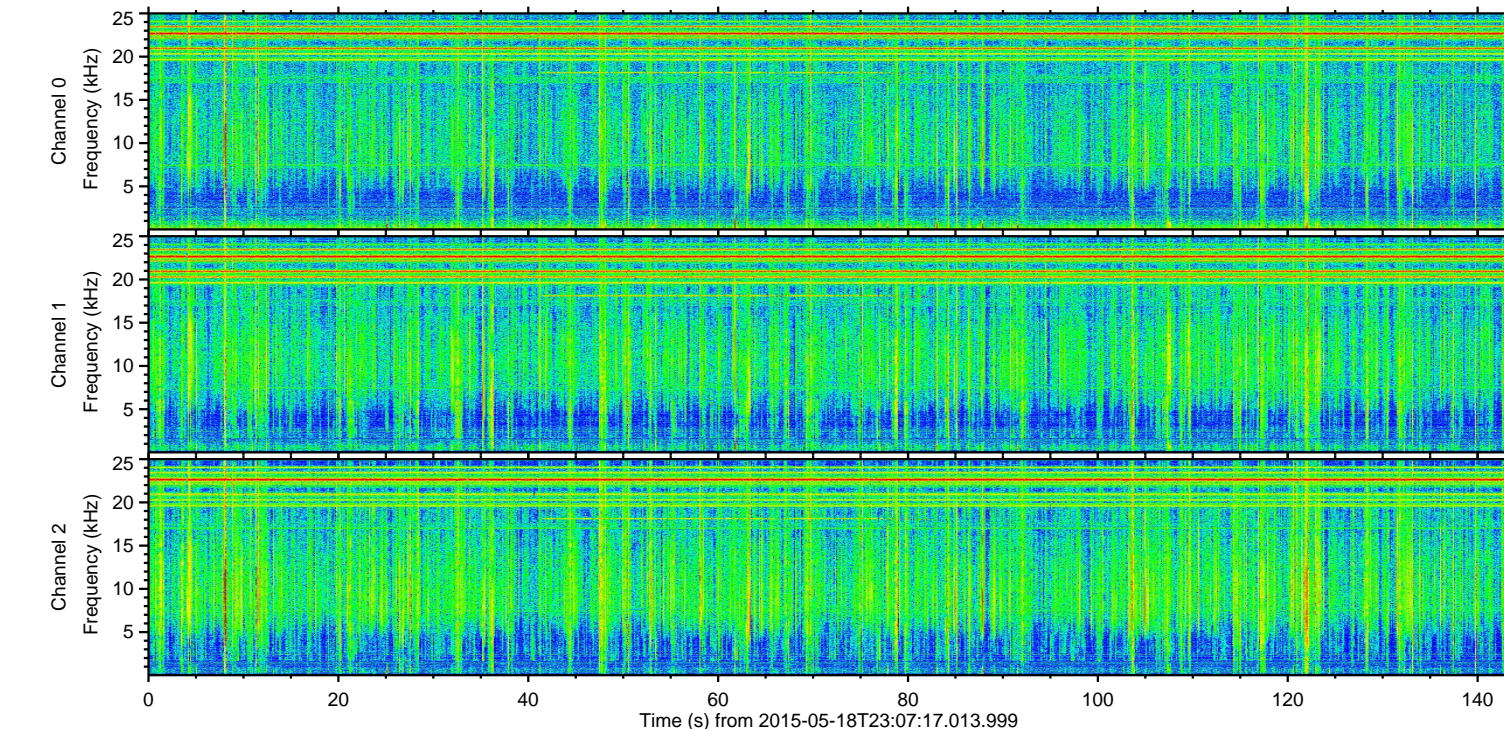
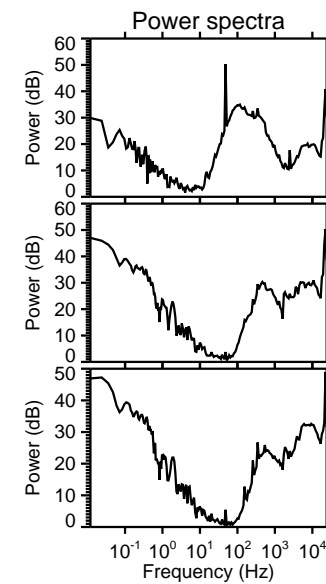
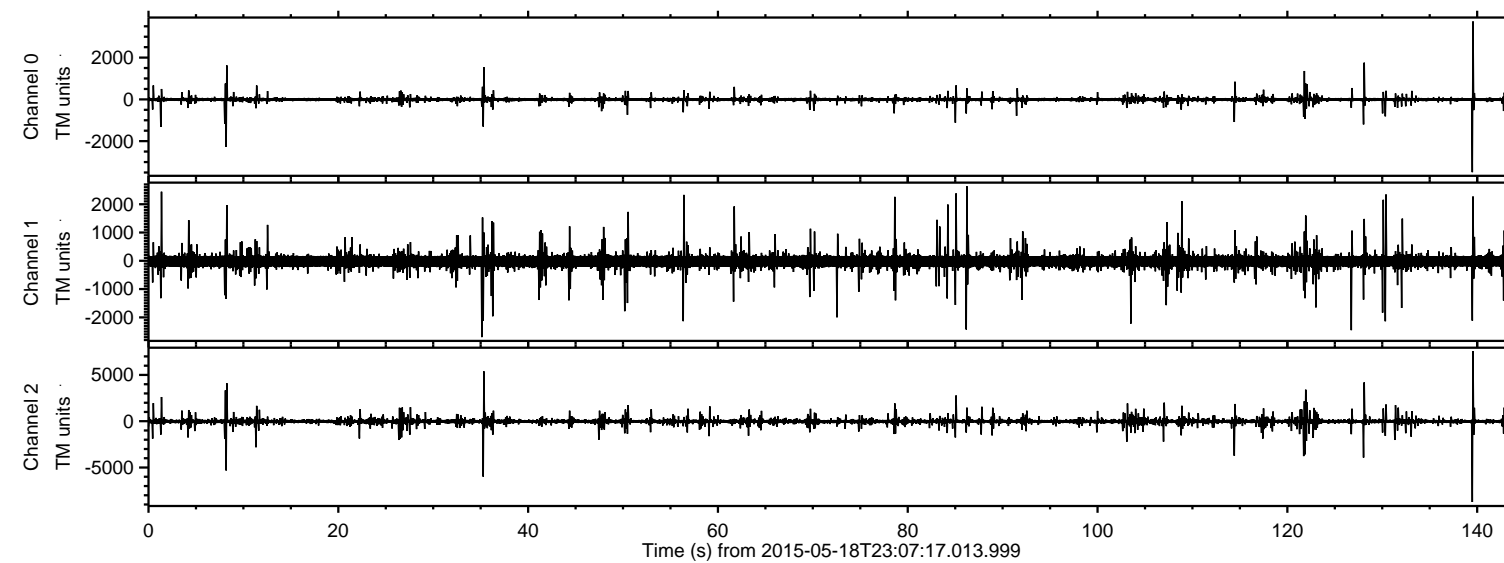

ELMAVAN 3D WAVEFORMS (Measured data sampled at 50 kHz) 49781 packets of 144 samples from 2015-05-18T23:07:17.013.999. Part 140/144

Processed Tue May 19 01:14:37 2015 by ELM ver.2012-10-06 from 001__elm20150518_230716__dat00.bin

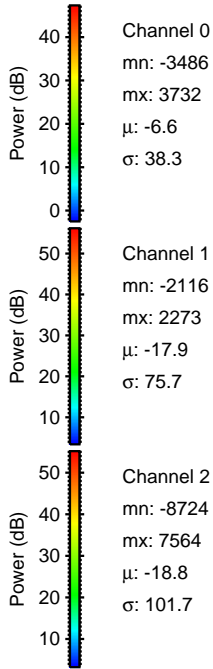
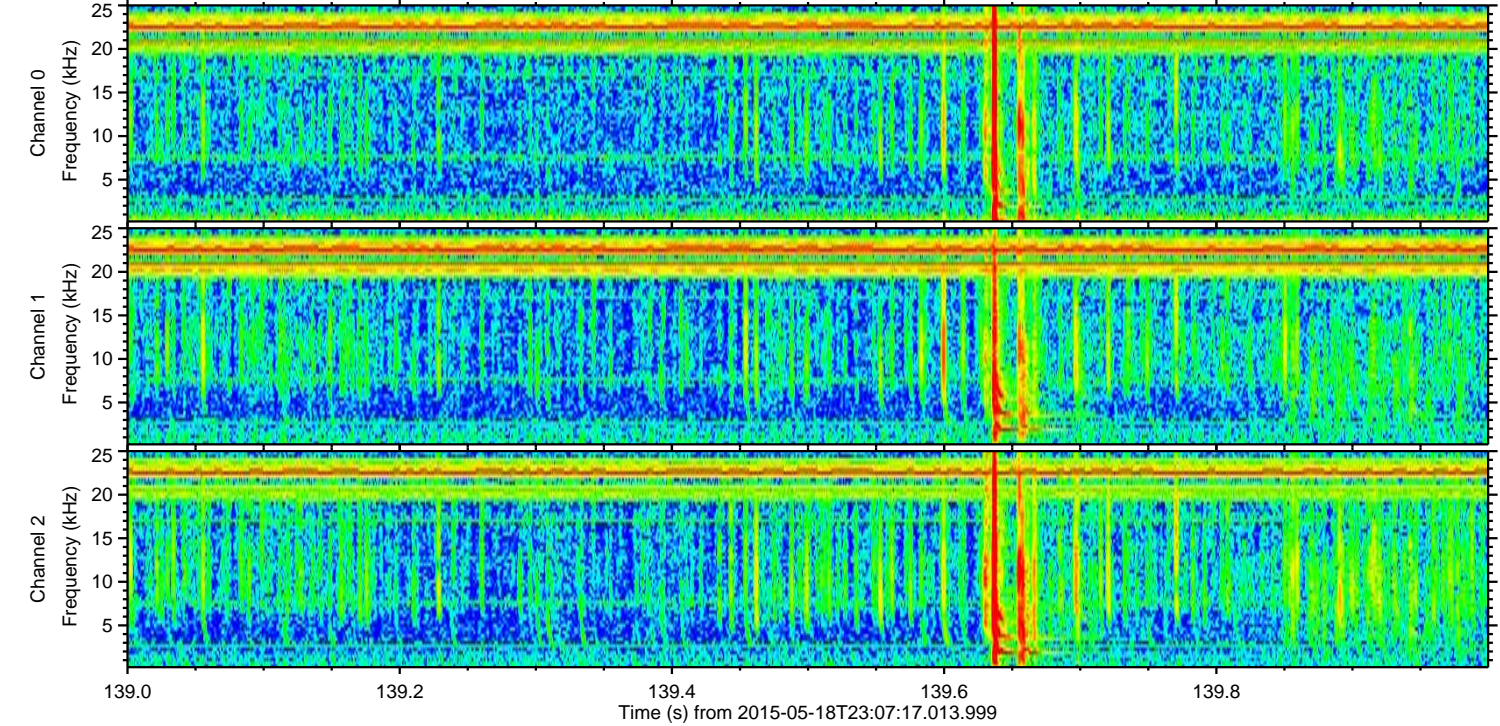
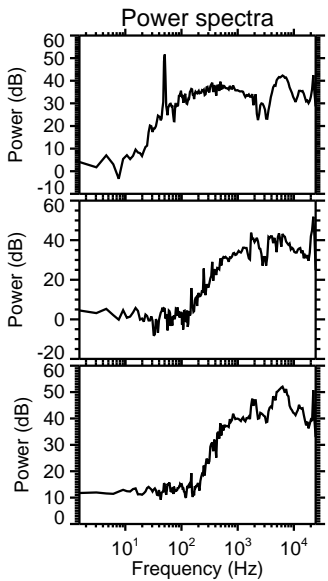
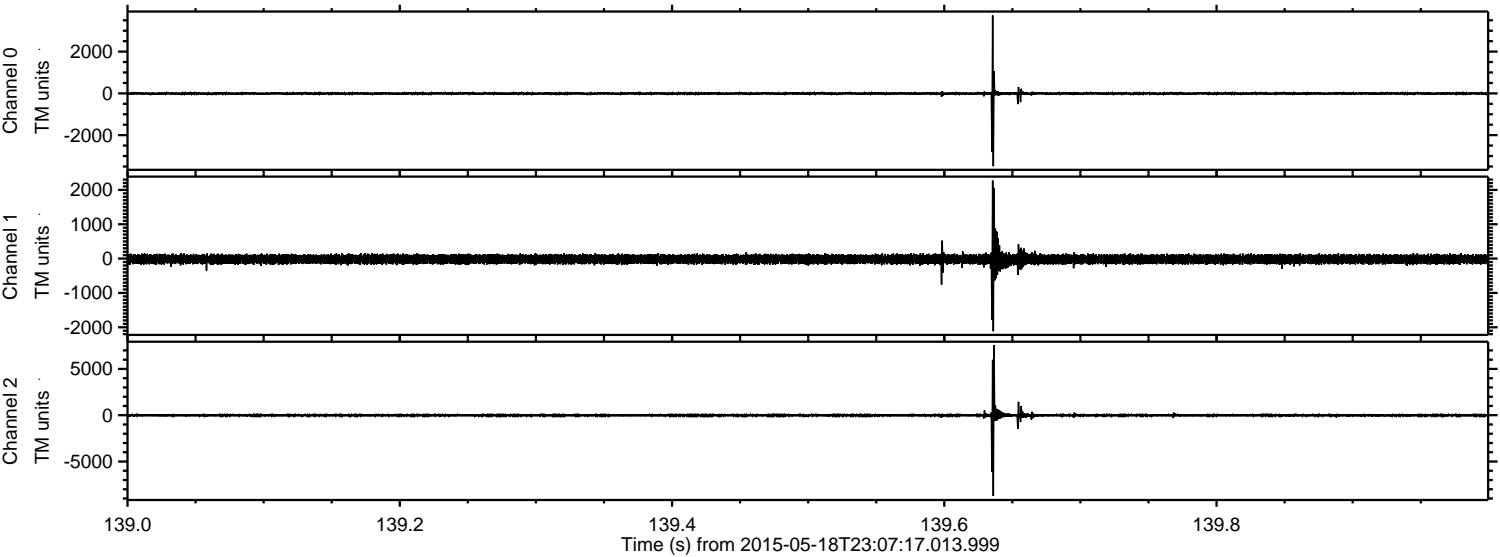

Processed Tue May 19 01:14:38 2015 by ELM ver.2012-10-06 from 001__elm20150518_230716__dat00.bin

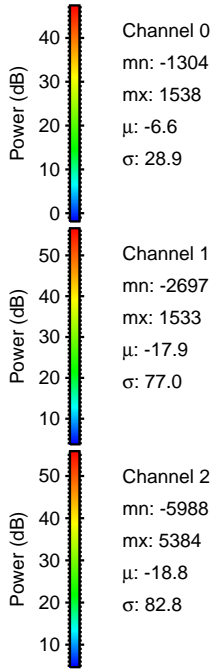
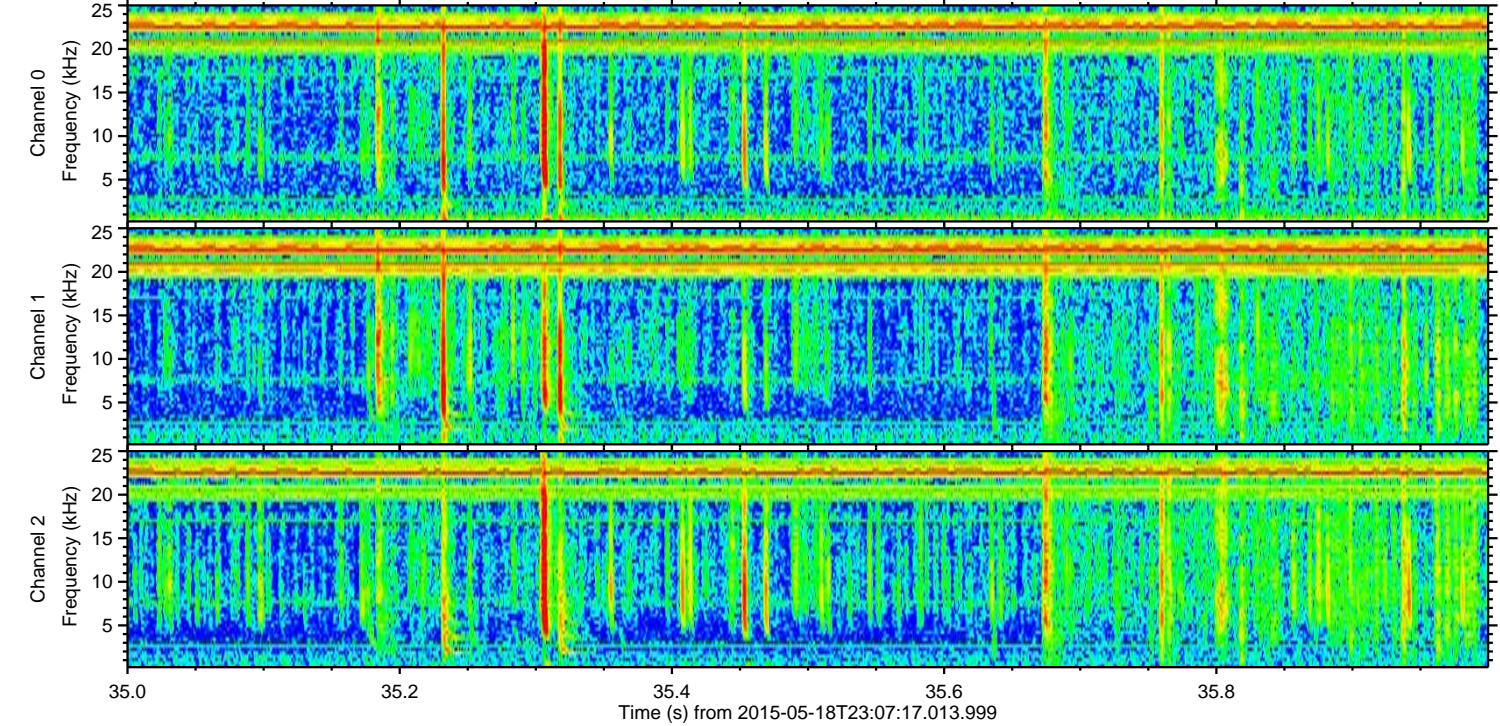
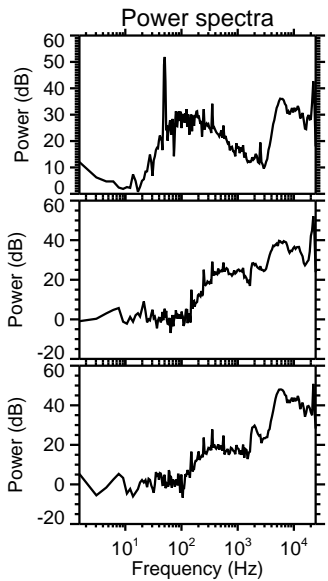
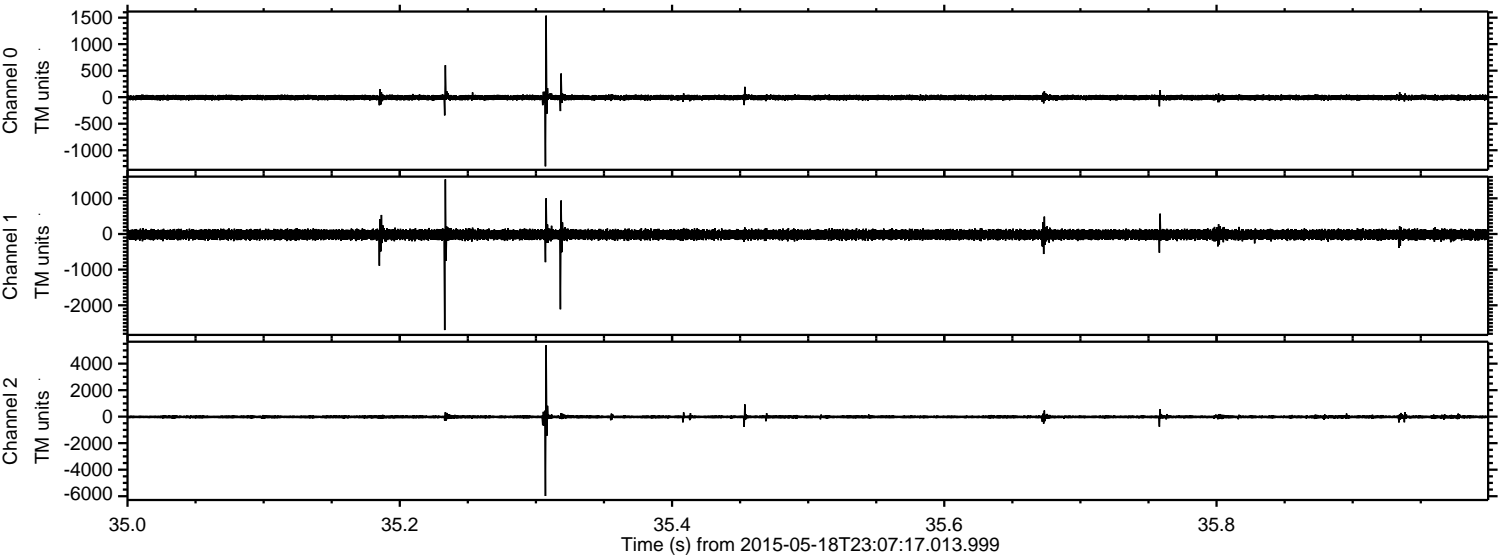

Channel 0
mn: -1304
mx: 1538
 μ : -6.6
 σ : 28.9

Channel 1
mn: -2697
mx: 1533
 μ : -17.9
 σ : 77.0

Channel 2
mn: -5988
mx: 5384
 μ : -18.8
 σ : 82.8

Processed Tue May 19 01:14:39 2015 by ELM ver.2012-10-06 from 001__elm20150518_230716__dat00.bin

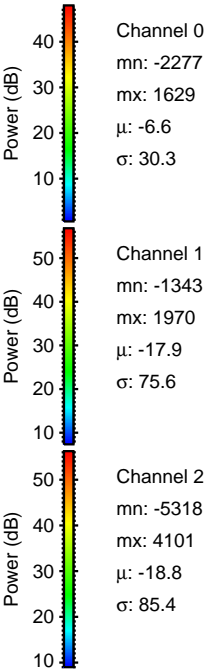
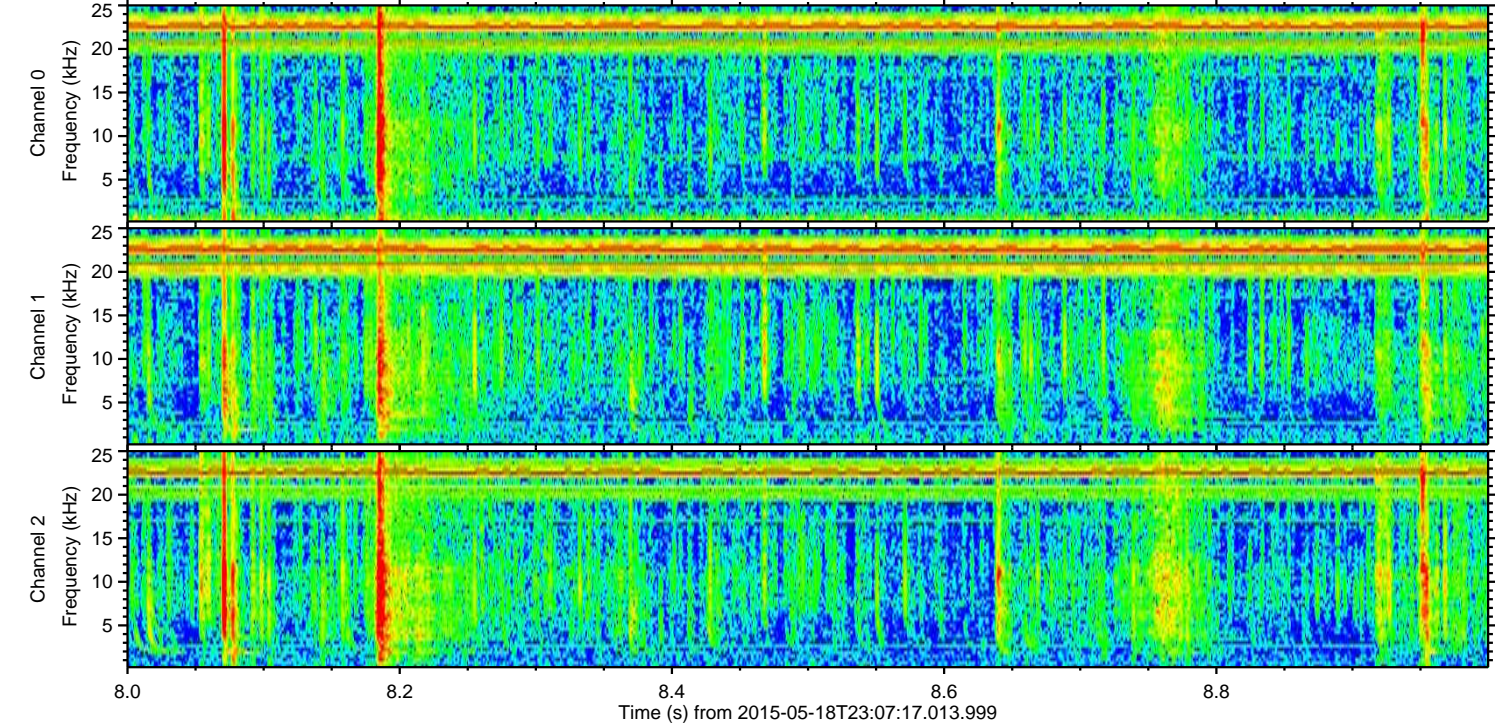
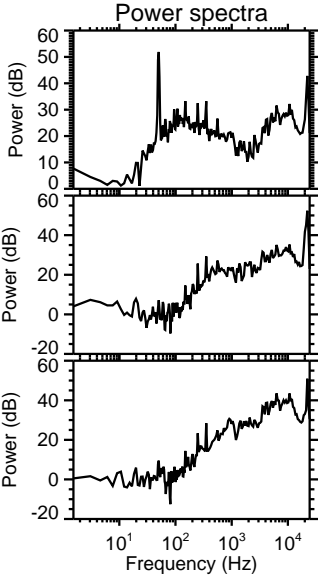
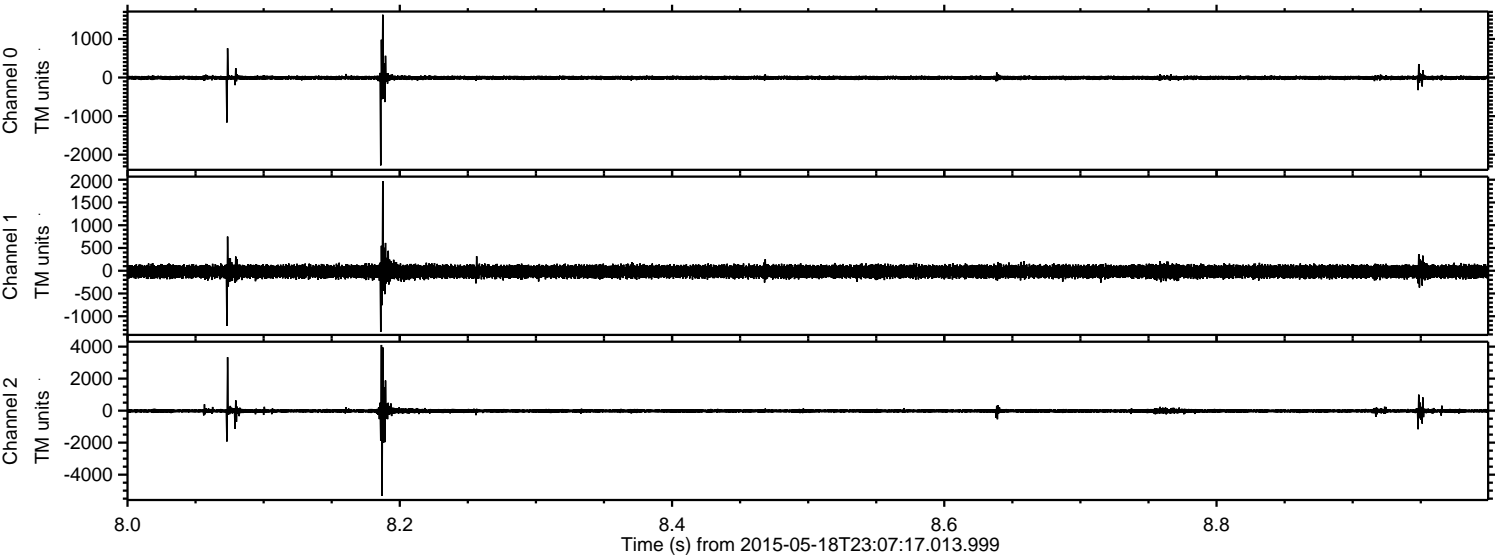

ELMAVAN 3D WAVEFORMS (Measured data sampled at 50 kHz) 49781 packets of 144 samples from 2015-05-18T23:07:17.013.999. Part 129/144

Processed Tue May 19 01:14:40 2015 by ELM ver.2012-10-06 from 001__elm20150518_230716__dat00.bin

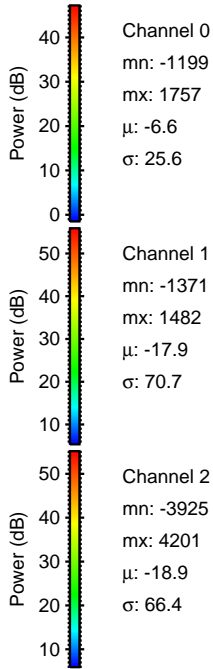
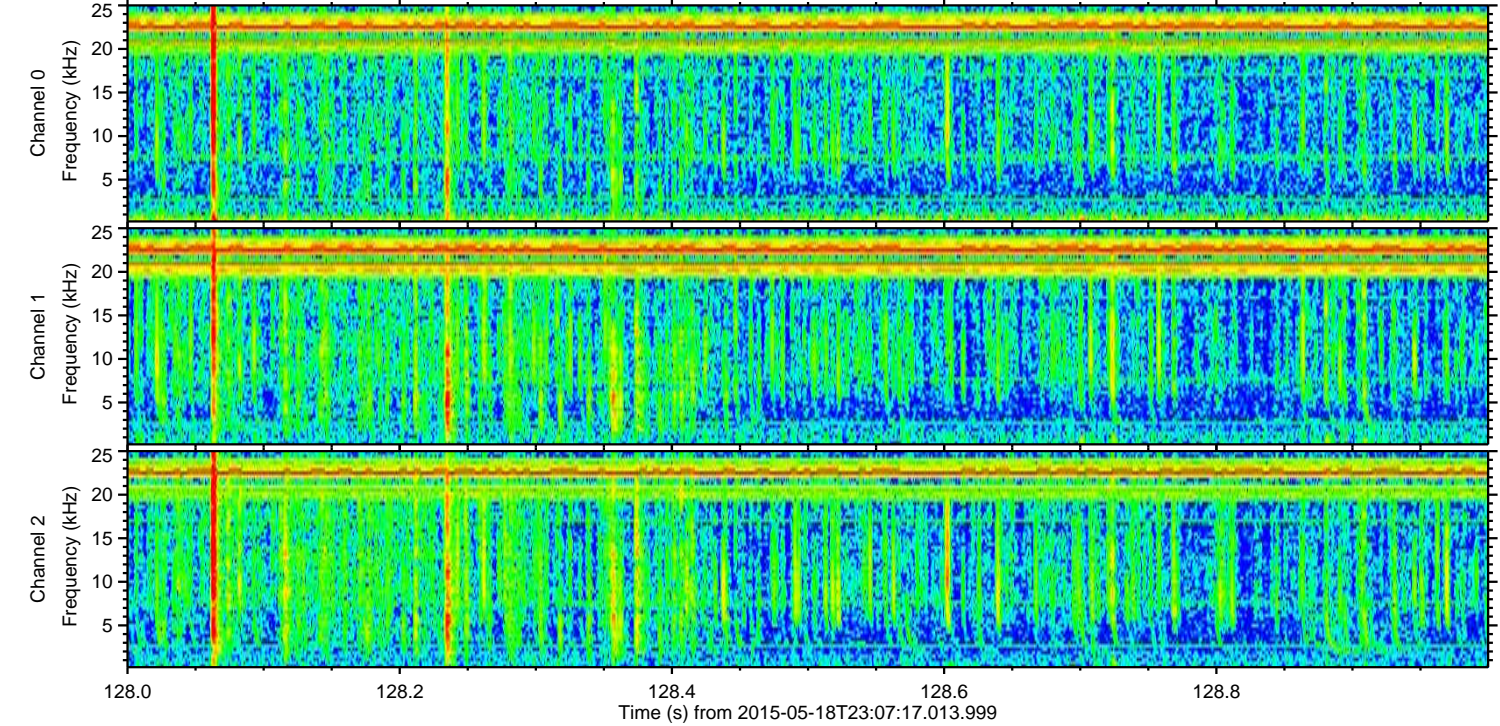
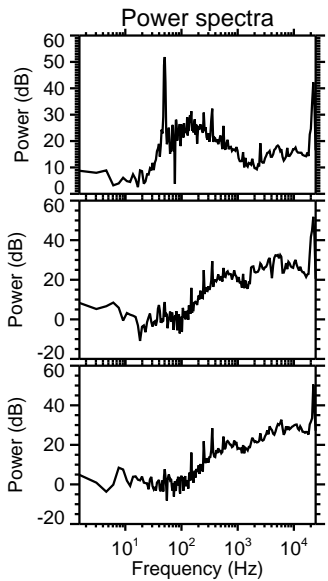
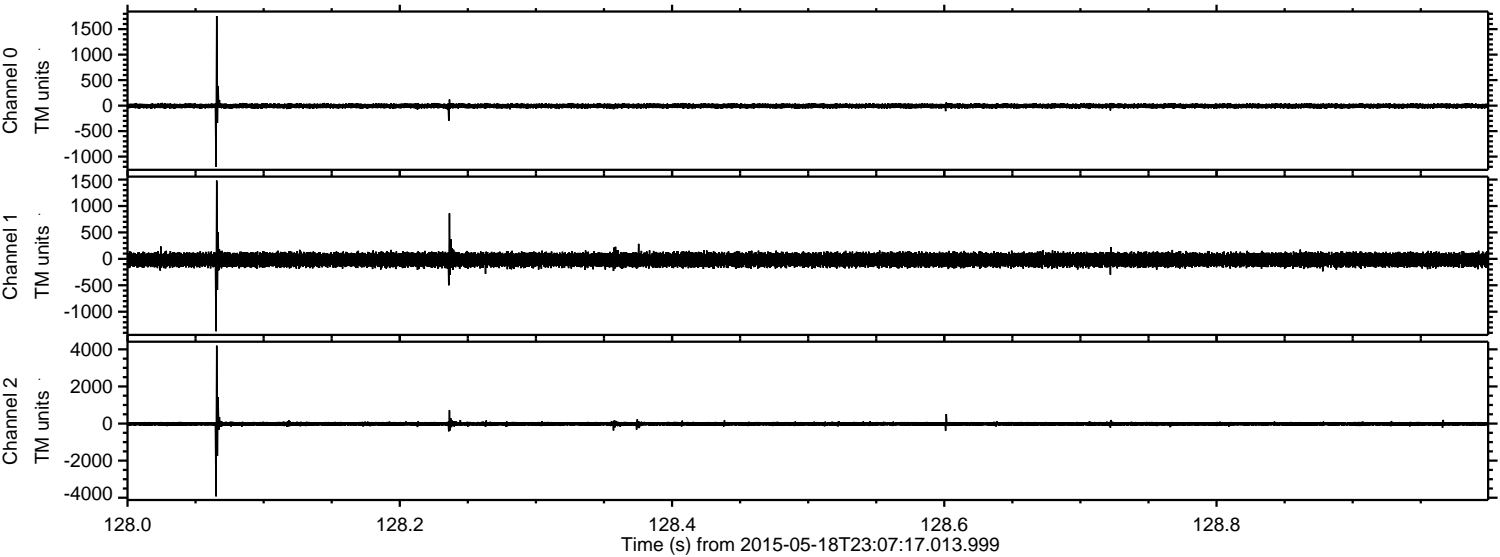

Processed Tue May 19 01:14:41 2015 by ELM ver.2012-10-06 from 001__elm20150518_230716__dat00.bin

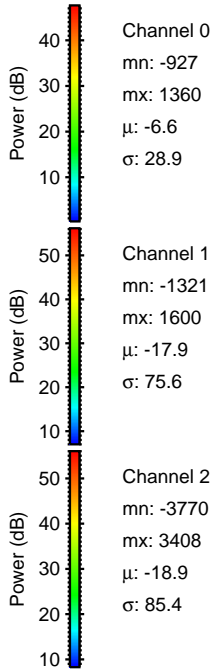
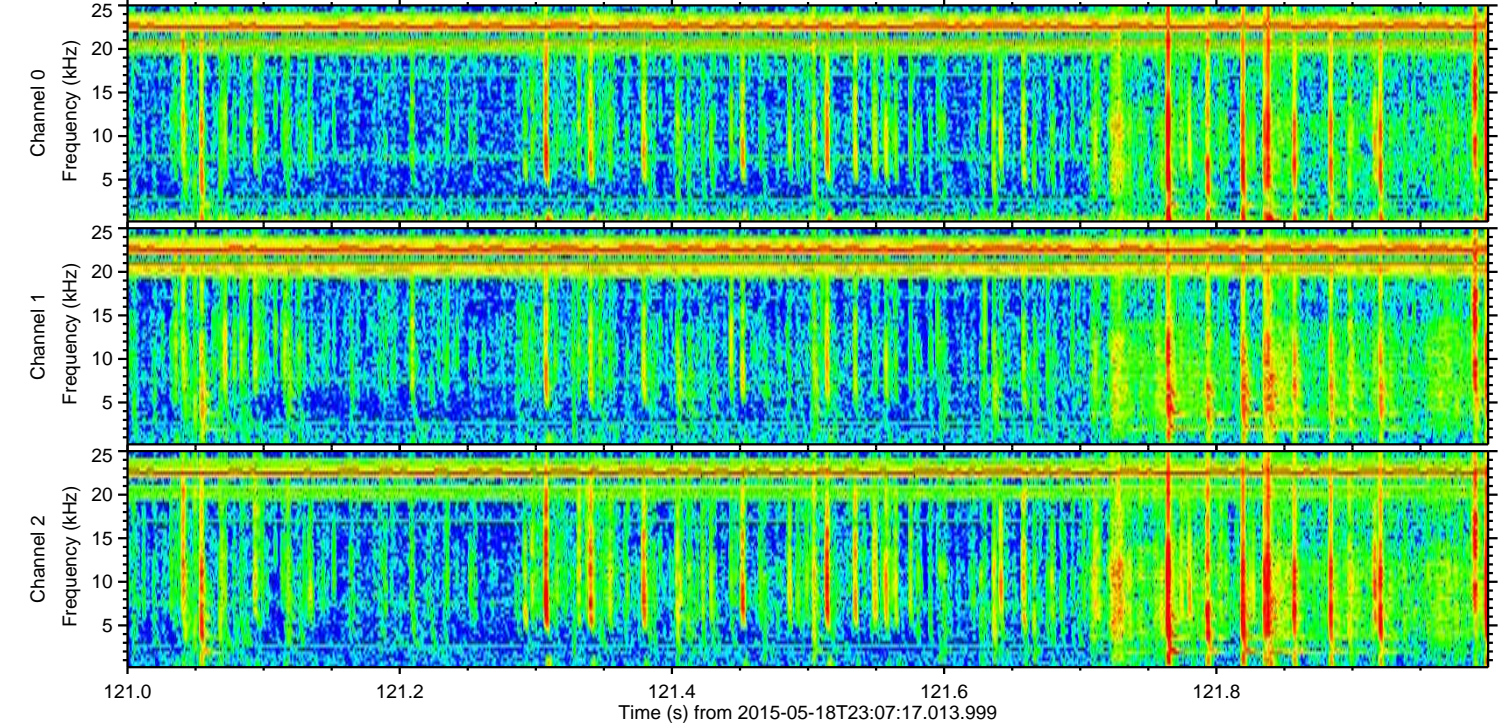
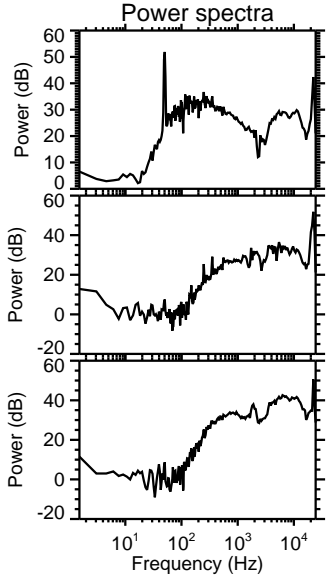
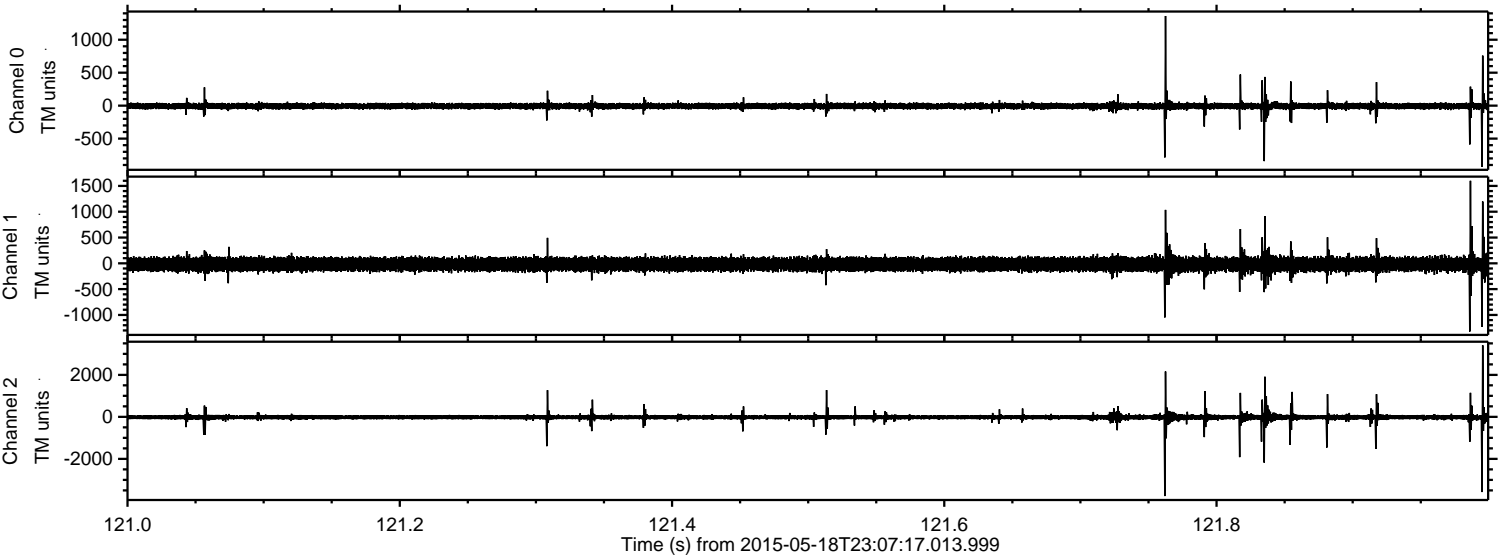

Processed Tue May 19 01:14:41 2015 by ELM ver.2012-10-06 from 001__elm20150518_230716__dat00.bin

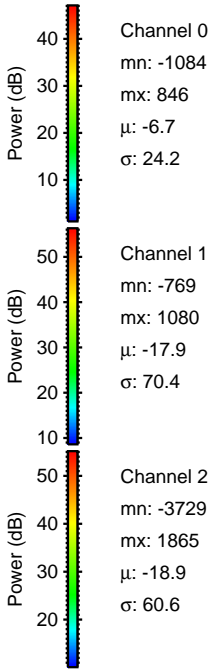
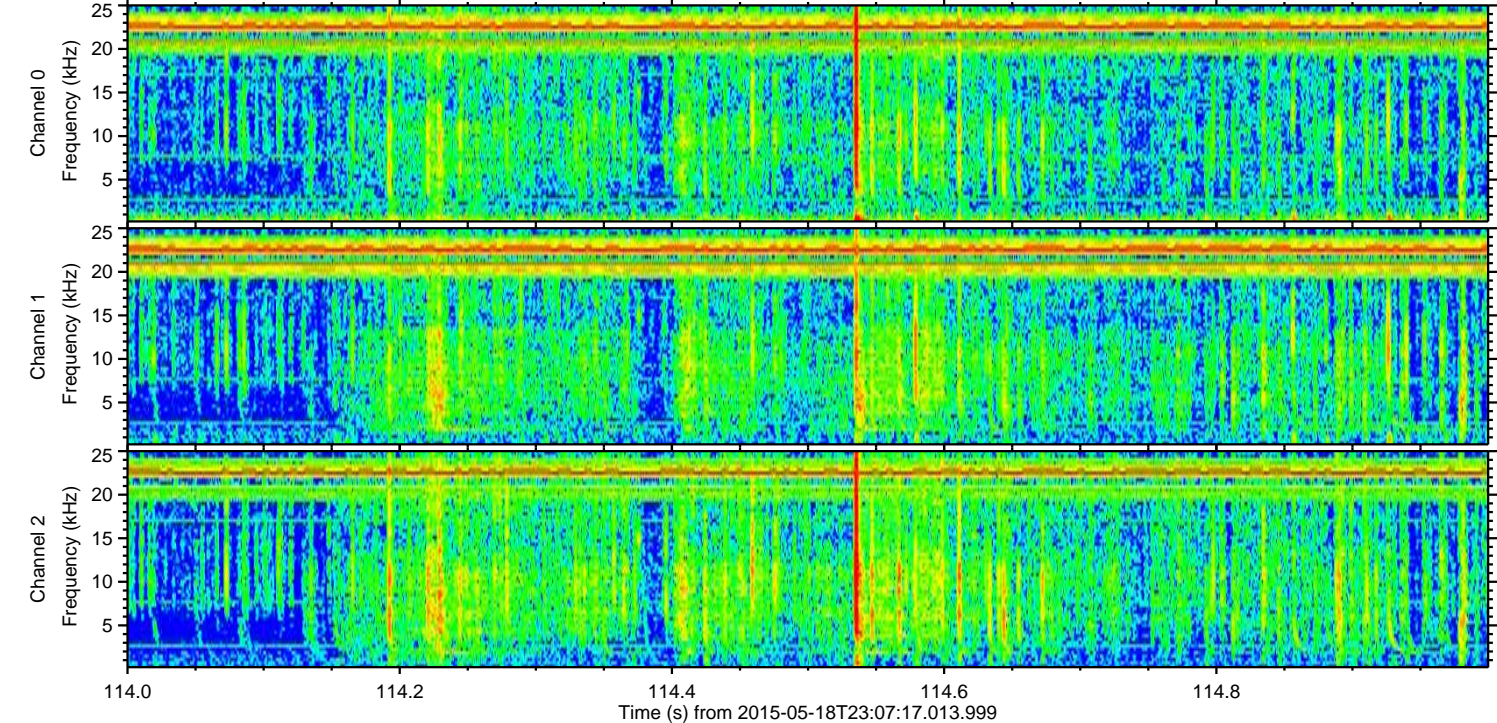
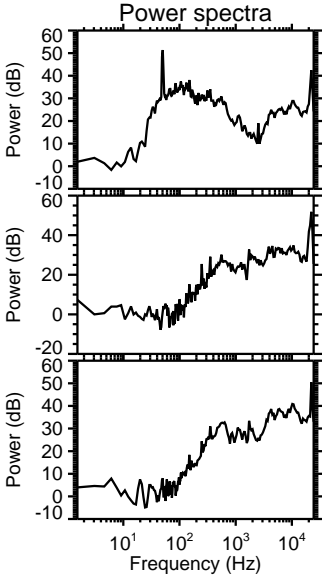
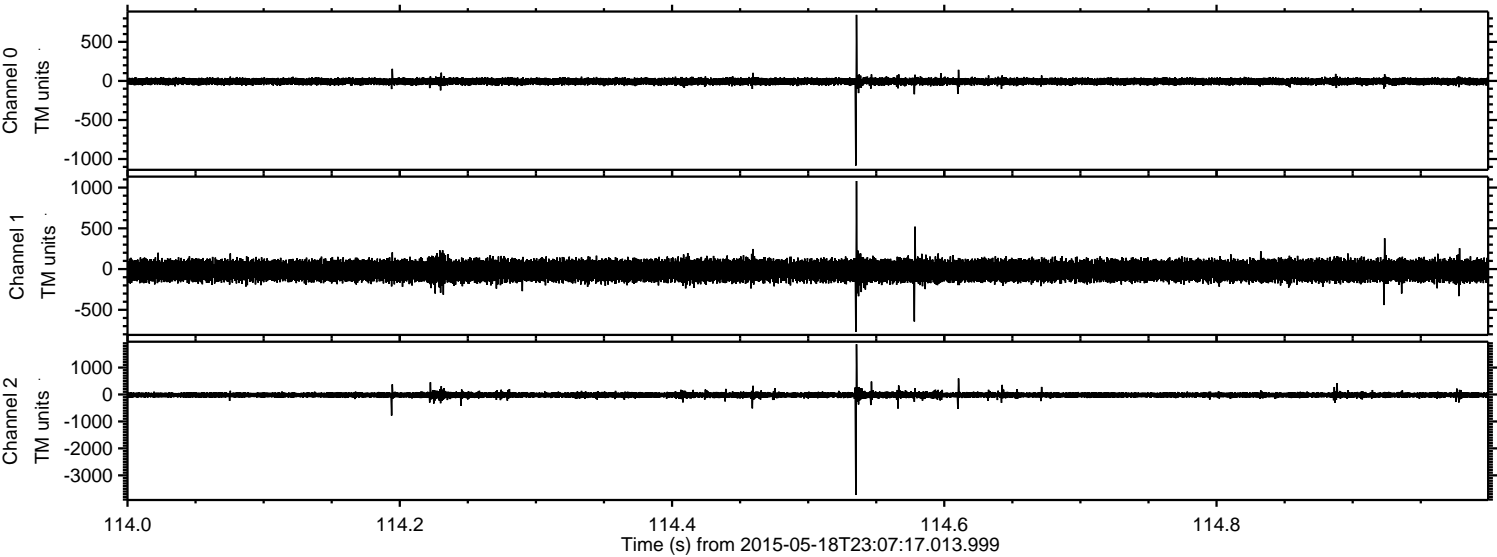

ELMAVAN 3D WAVEFORMS (Measured data sampled at 50 kHz) 49781 packets of 144 samples from 2015-05-18T23:07:17.013.999. Part 12/144

Processed Tue May 19 01:14:42 2015 by ELM ver.2012-10-06 from 001__elm20150518_230716__dat00.bin

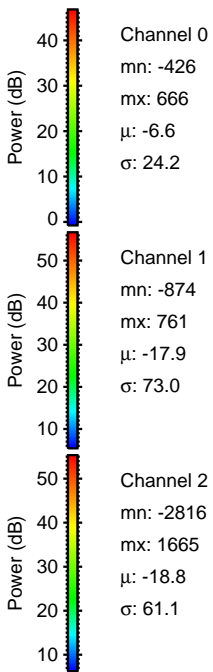
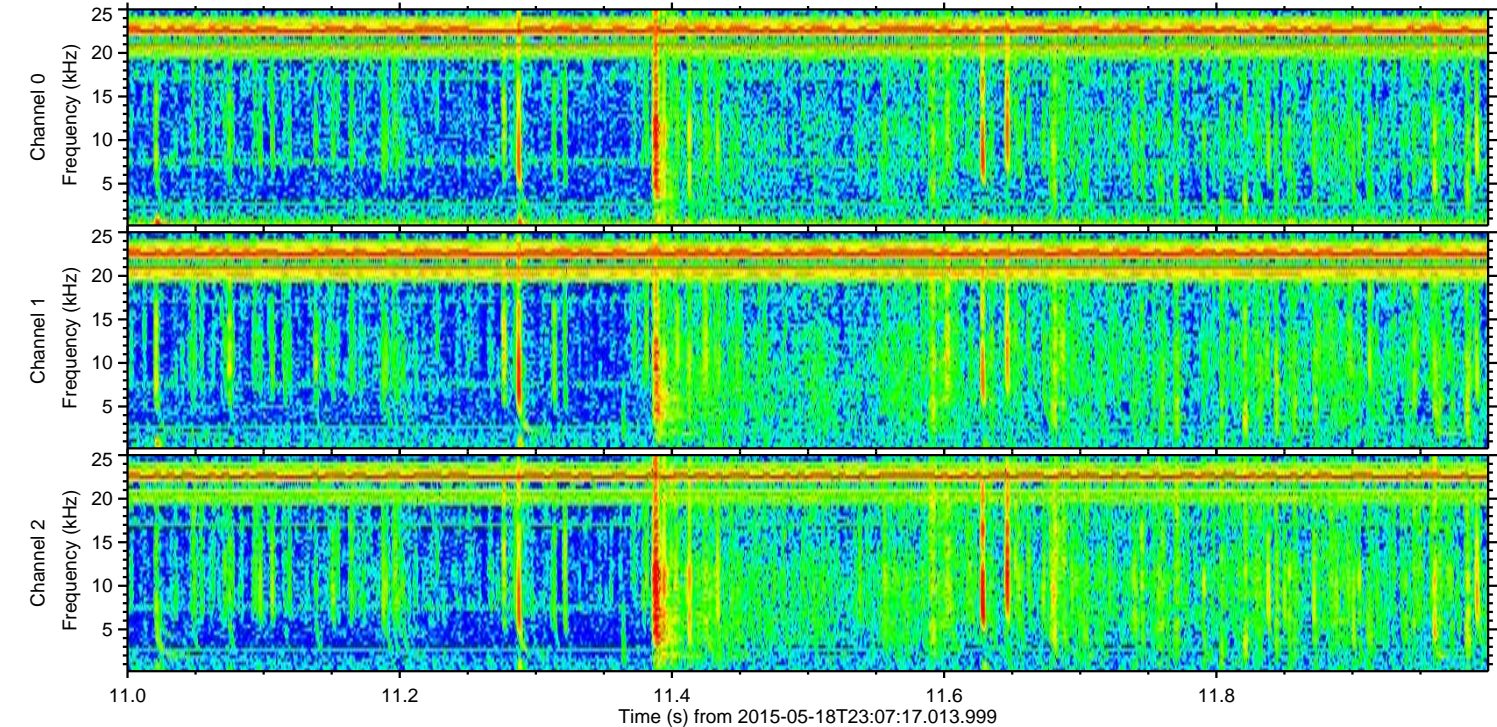
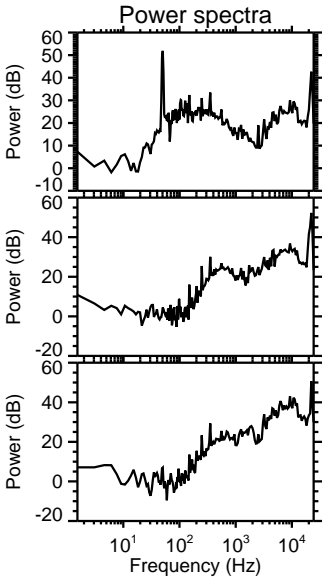
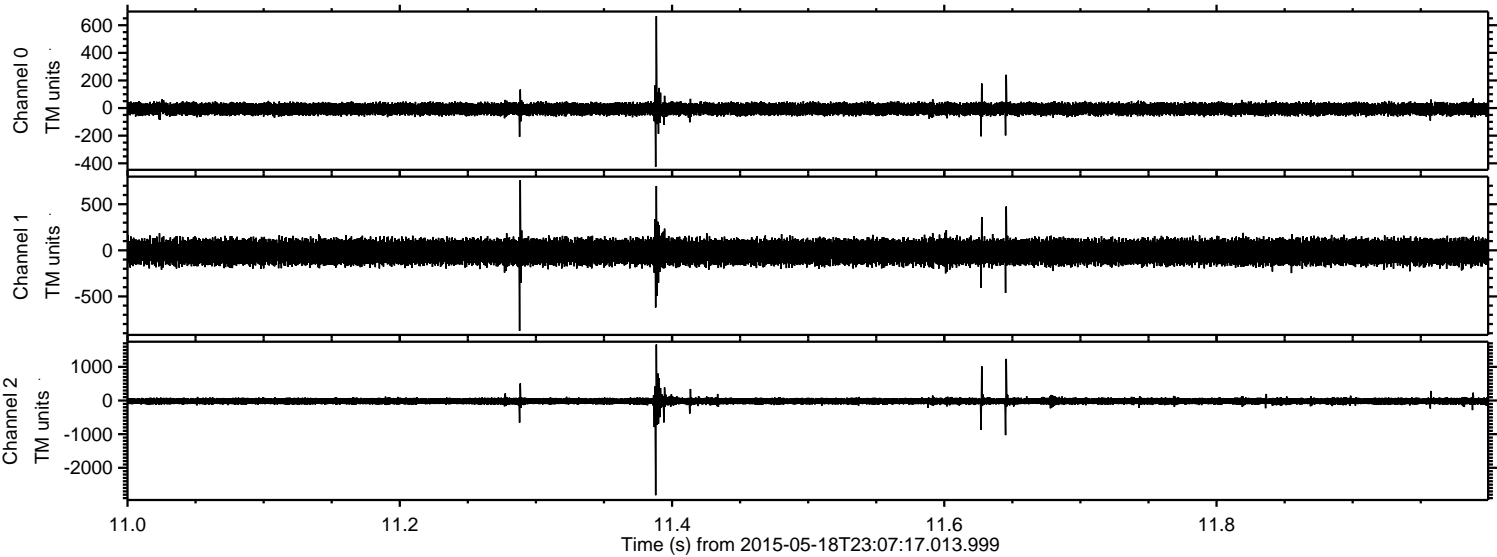

Processed Tue May 19 01:14:43 2015 by ELM ver.2012-10-06 from 001__elm20150518_230716__dat00.bin

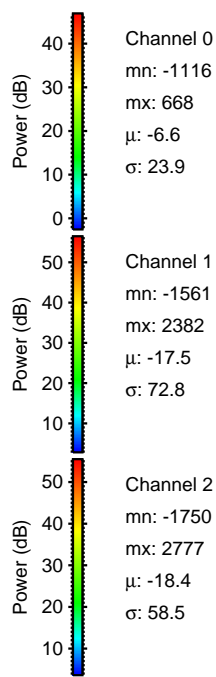
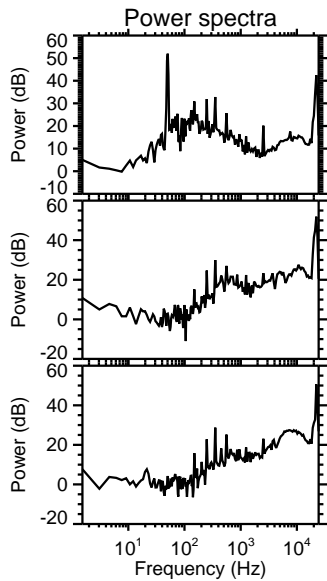
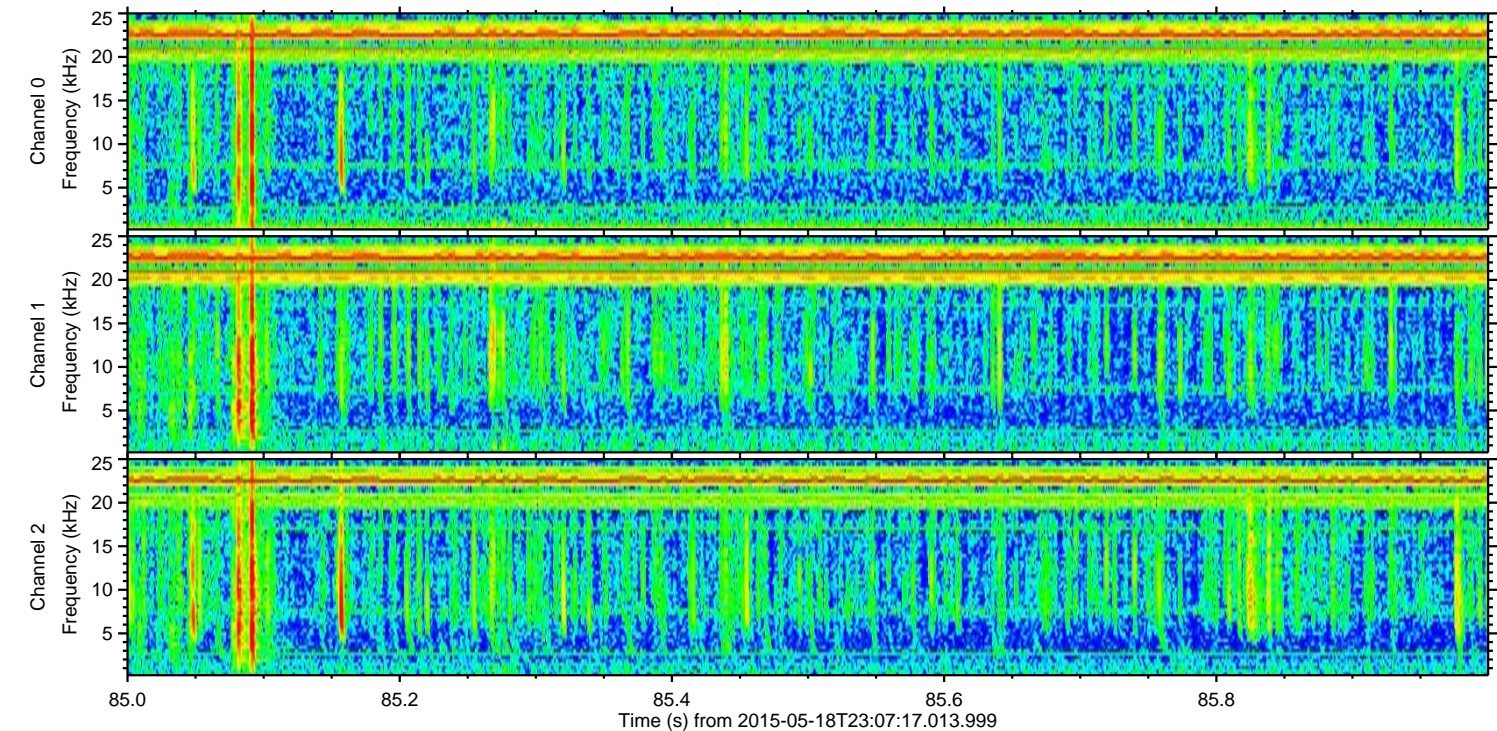
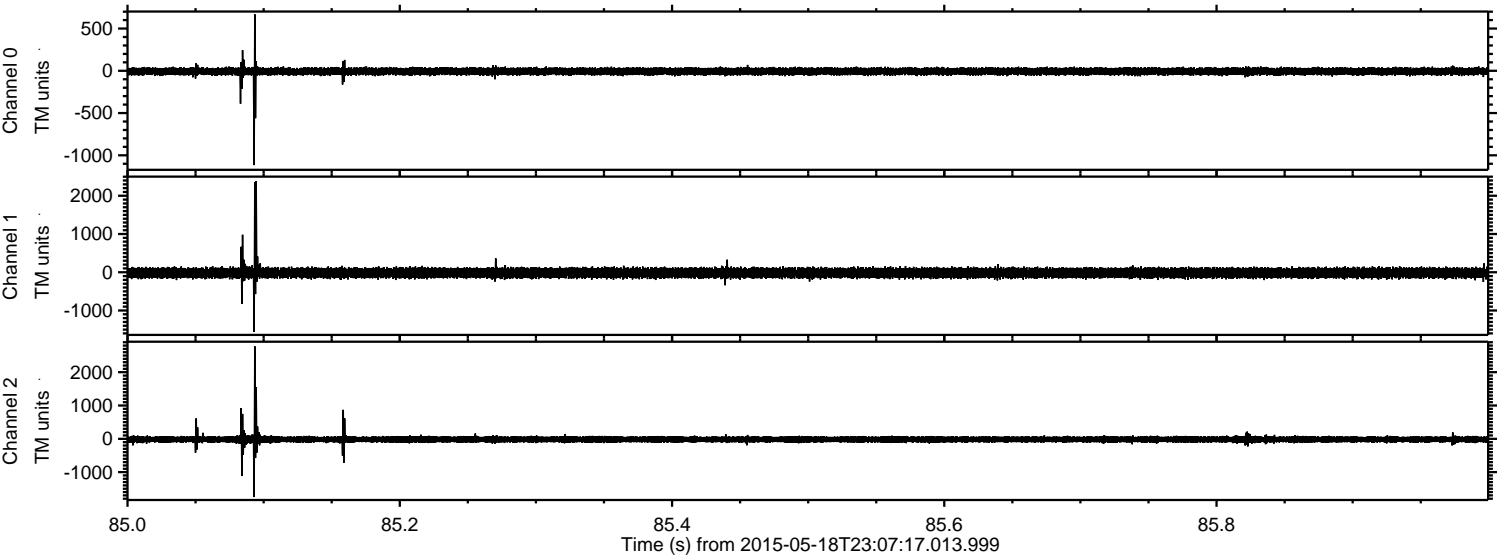

Processed Tue May 19 01:14:44 2015 by ELM ver.2012-10-06 from 001_elm20150518_230716__dat00.bin

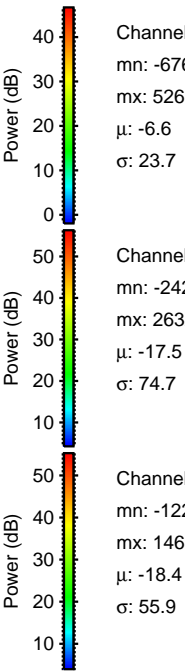
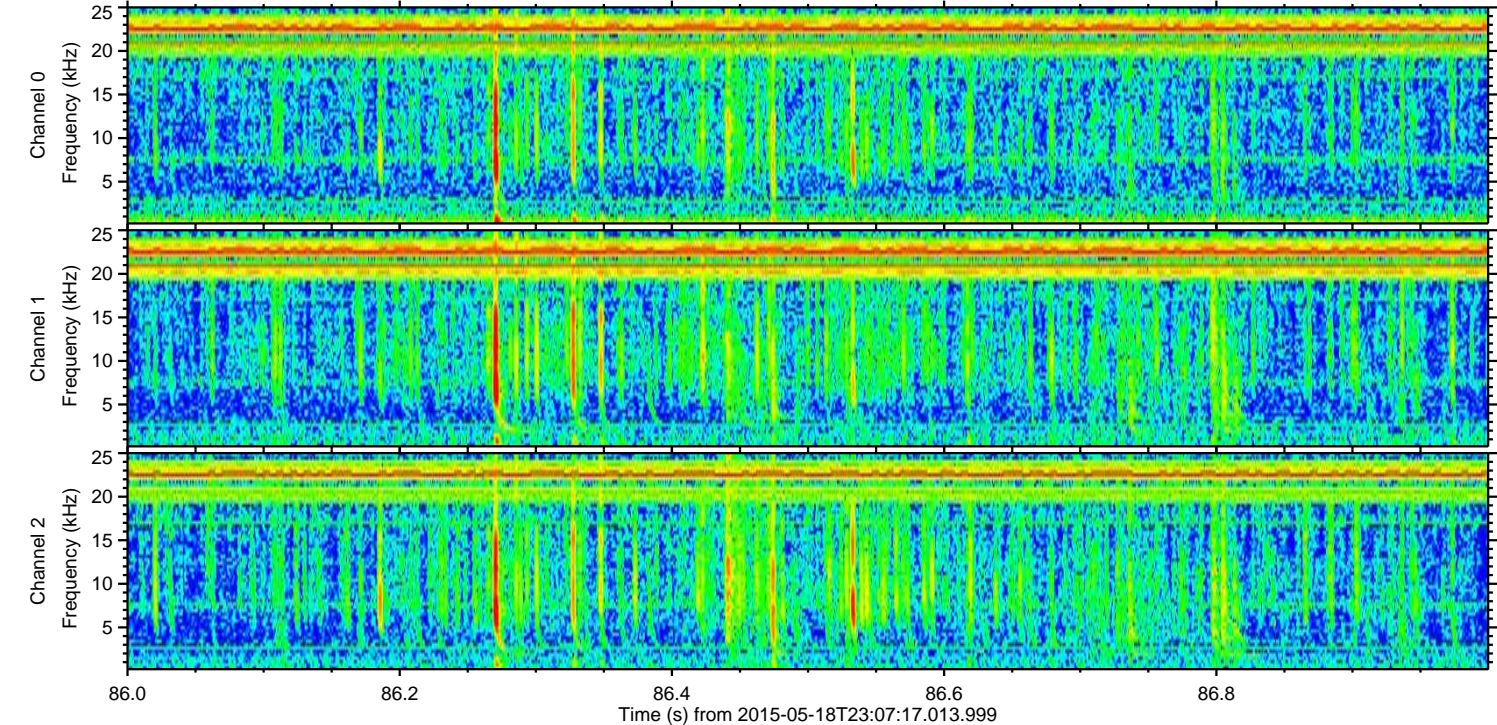
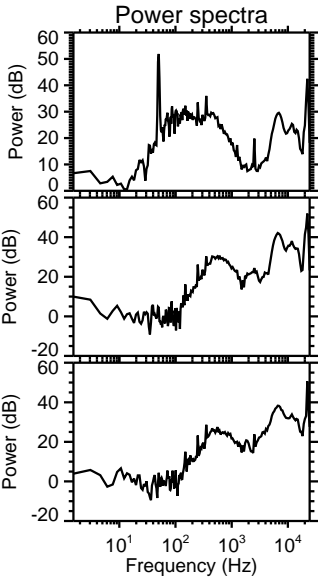
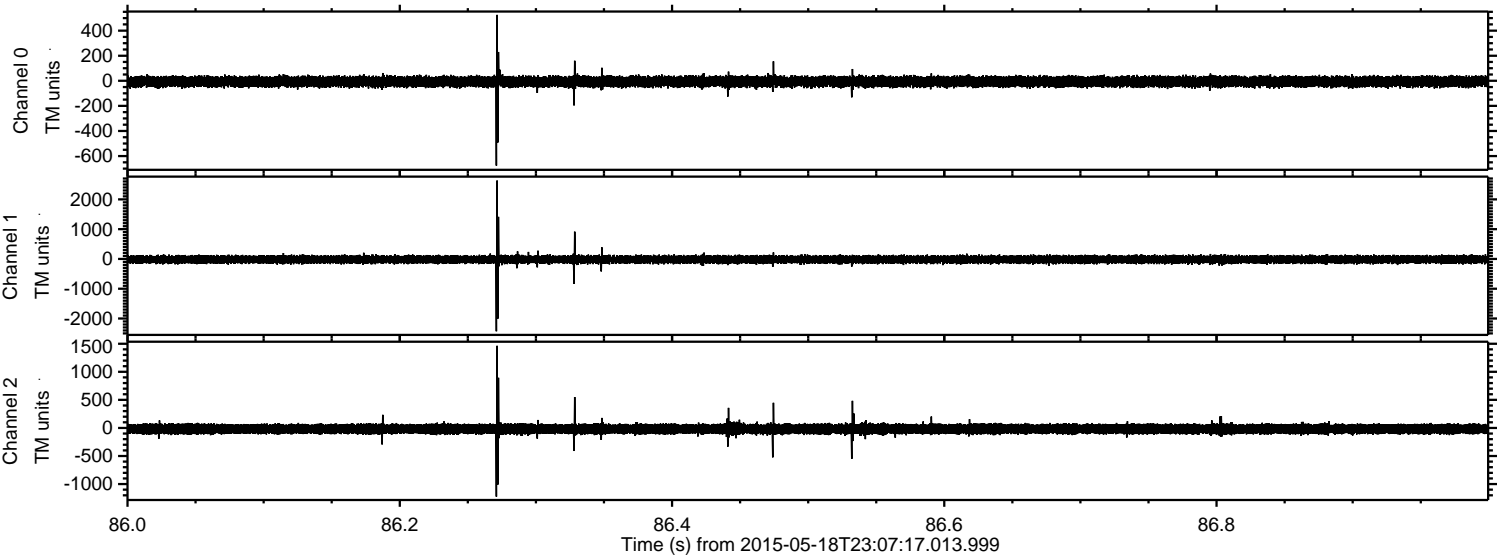

Channel 0
mn: -676
mx: 526
 μ : -6.6
 σ : 23.7

Channel 1
mn: -2429
mx: 2632
 μ : -17.5
 σ : 74.7

Channel 2
mn: -1223
mx: 1463
 μ : -18.4
 σ : 55.9

Processed Tue May 19 01:14:45 2015 by ELM ver.2012-10-06 from 001__elm20150518_230716__dat00.bin

