

# ELMAVAN 3D WAVEFORMS (Measured data sampled at 50 kHz) 49785 packets of 144 samples from 2015-05-18T23:02:16.849.000.

Processed Tue May 19 01:09:07 2015 by ELM ver.2012-10-06 from 001\_\_elm20150518\_230215\_\_dat00.bin

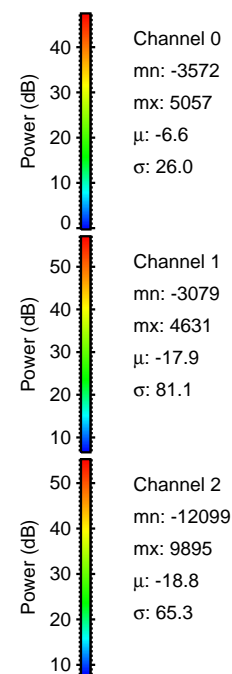

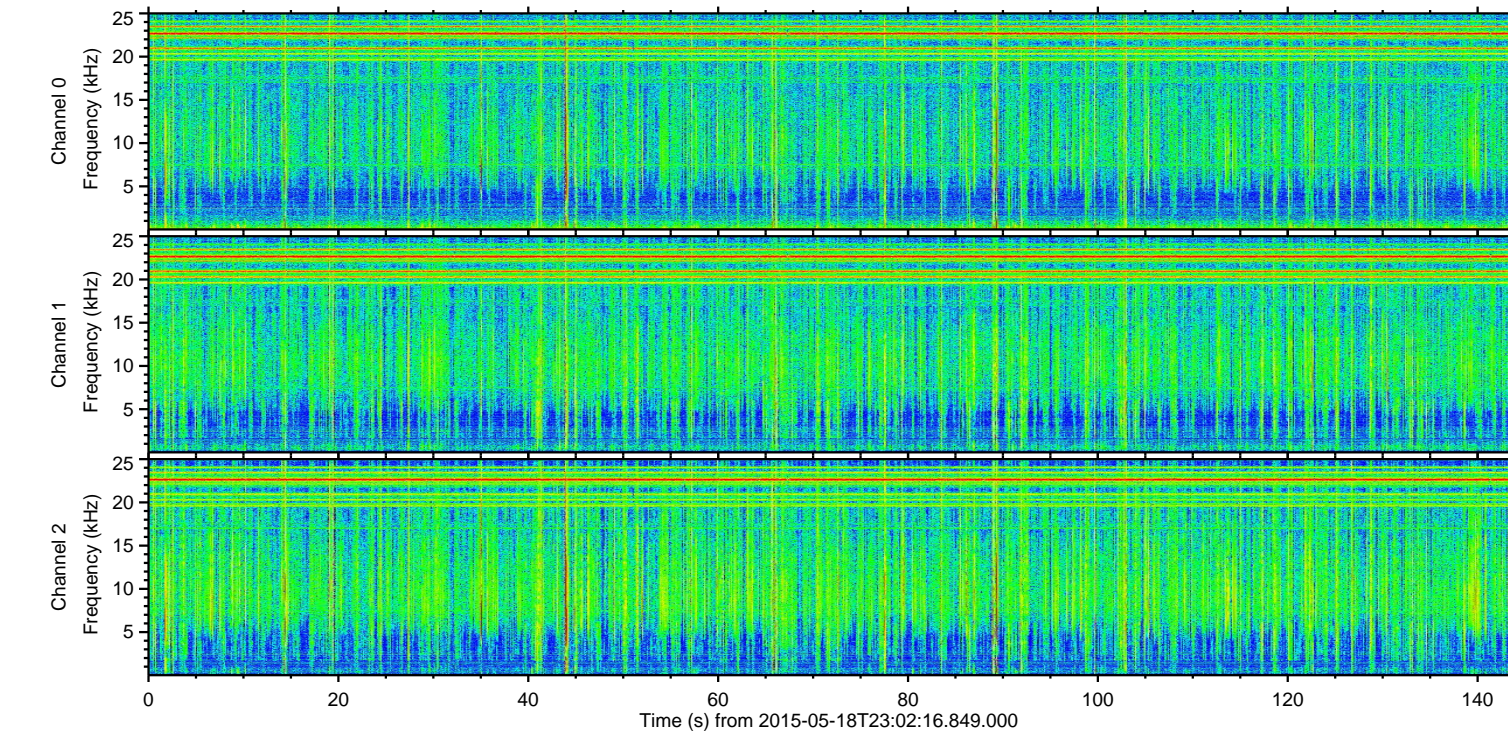
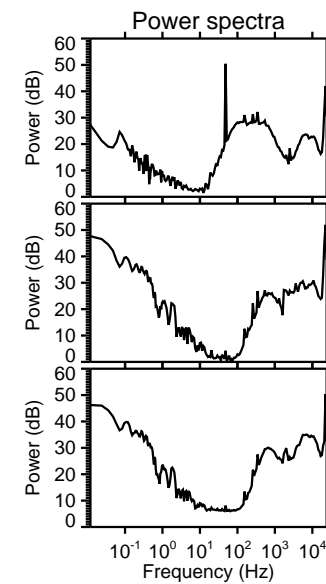
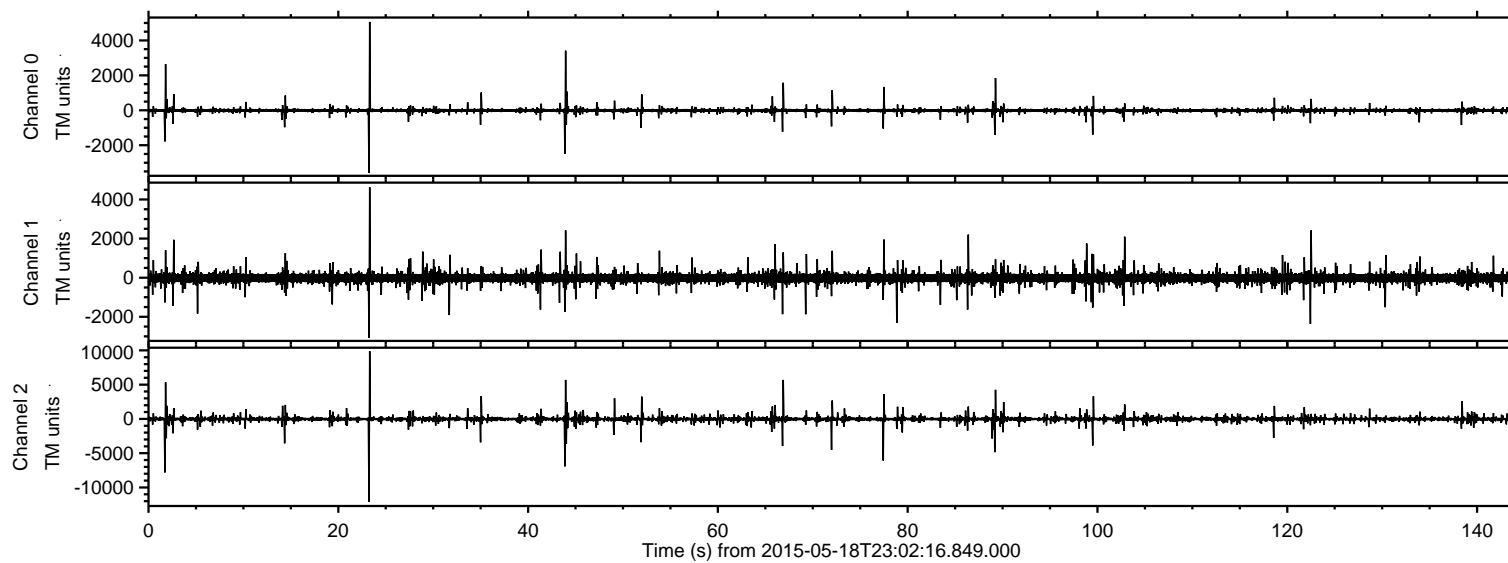

Processed Tue May 19 01:09:18 2015 by ELM ver.2012-10-06 from 001\_\_elm20150518\_230215\_\_dat00.bin

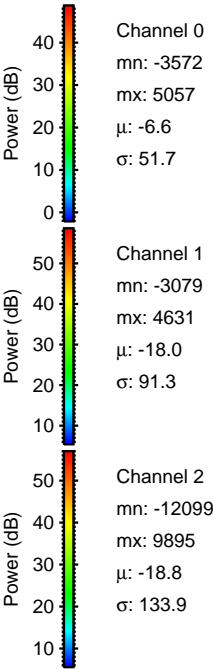
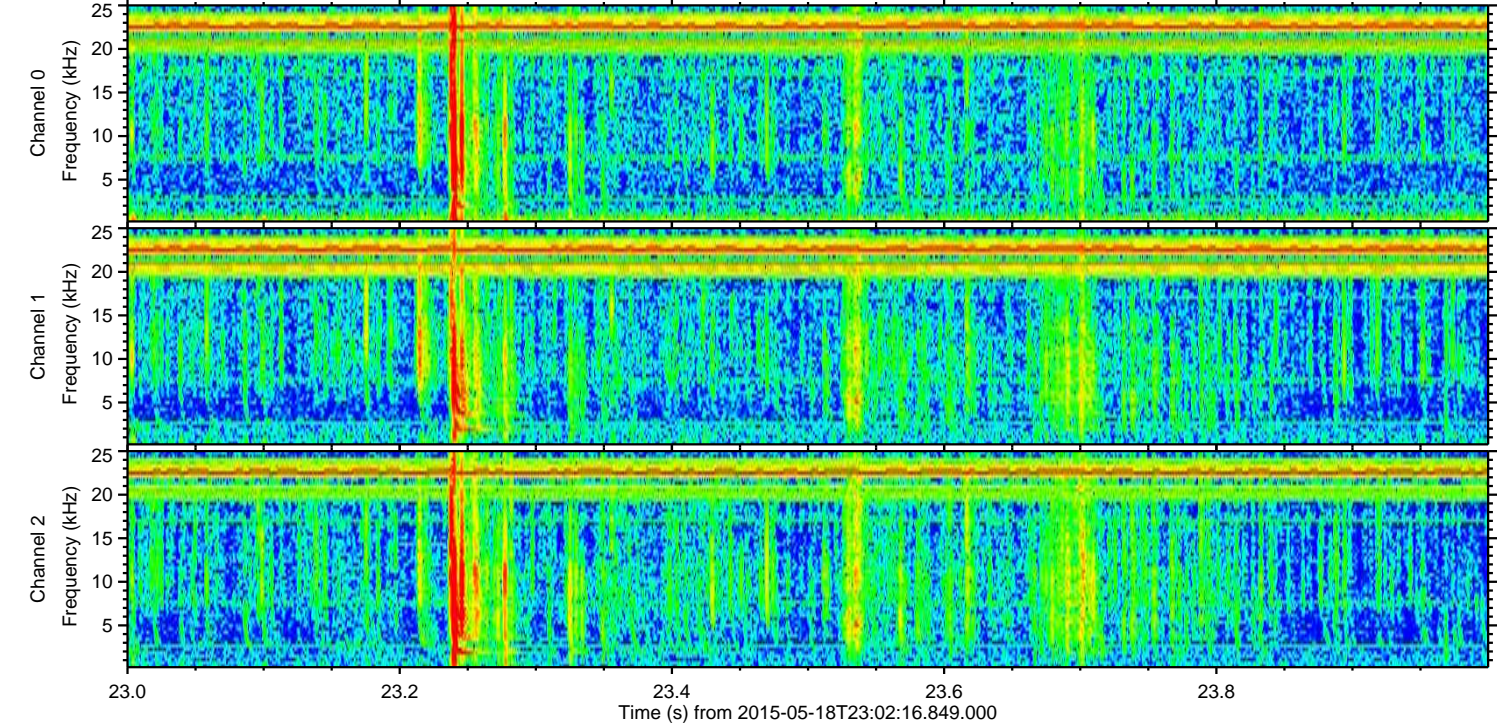
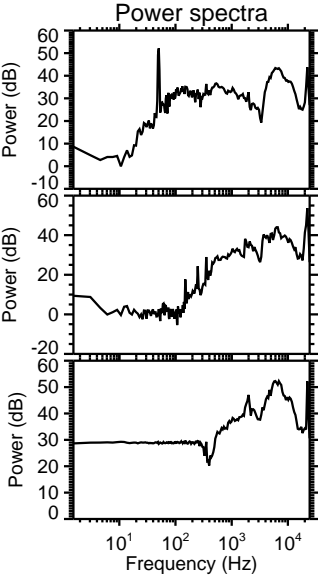
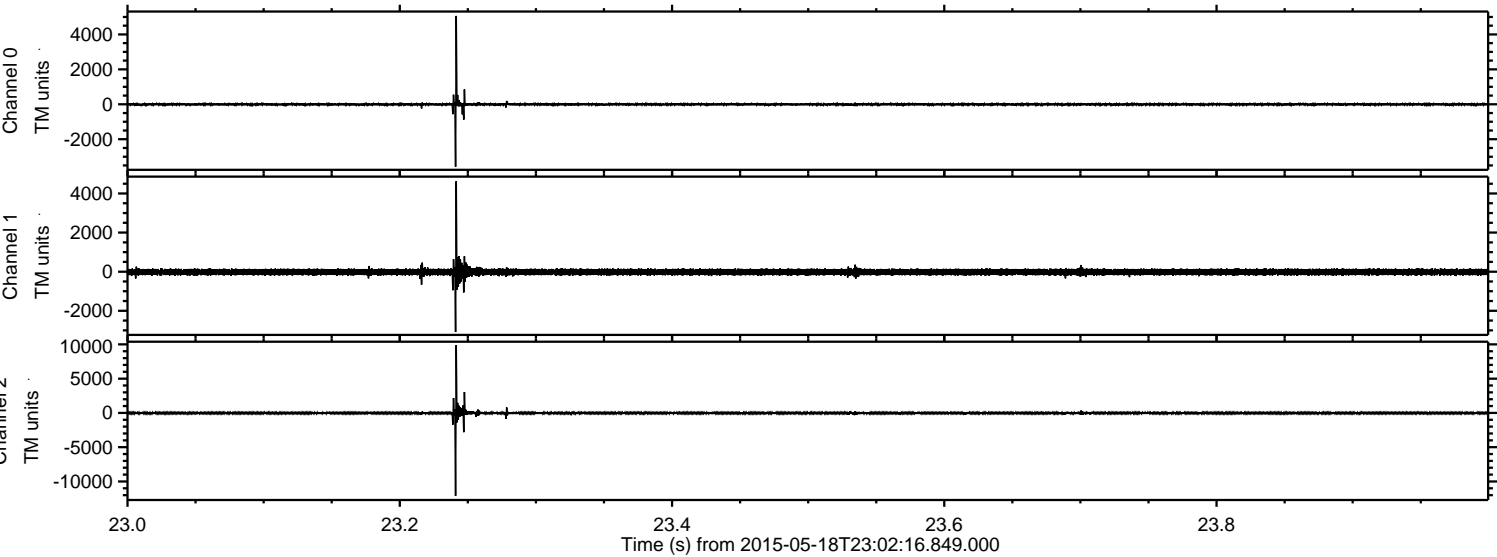



ELMAVAN 3D WAVEFORMS (Measured data sampled at 50 kHz) 49785 packets of 144 samples from 2015-05-18T23:02:16.849.000. Part 2/144

Processed Tue May 19 01:09:19 2015 by ELM ver.2012-10-06 from 001\_\_elm20150518\_230215\_\_dat00.bin

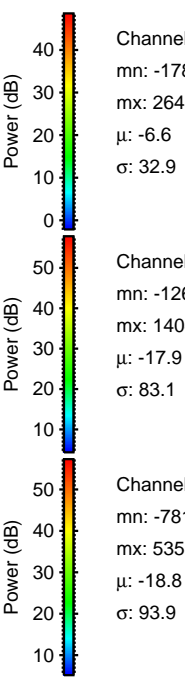
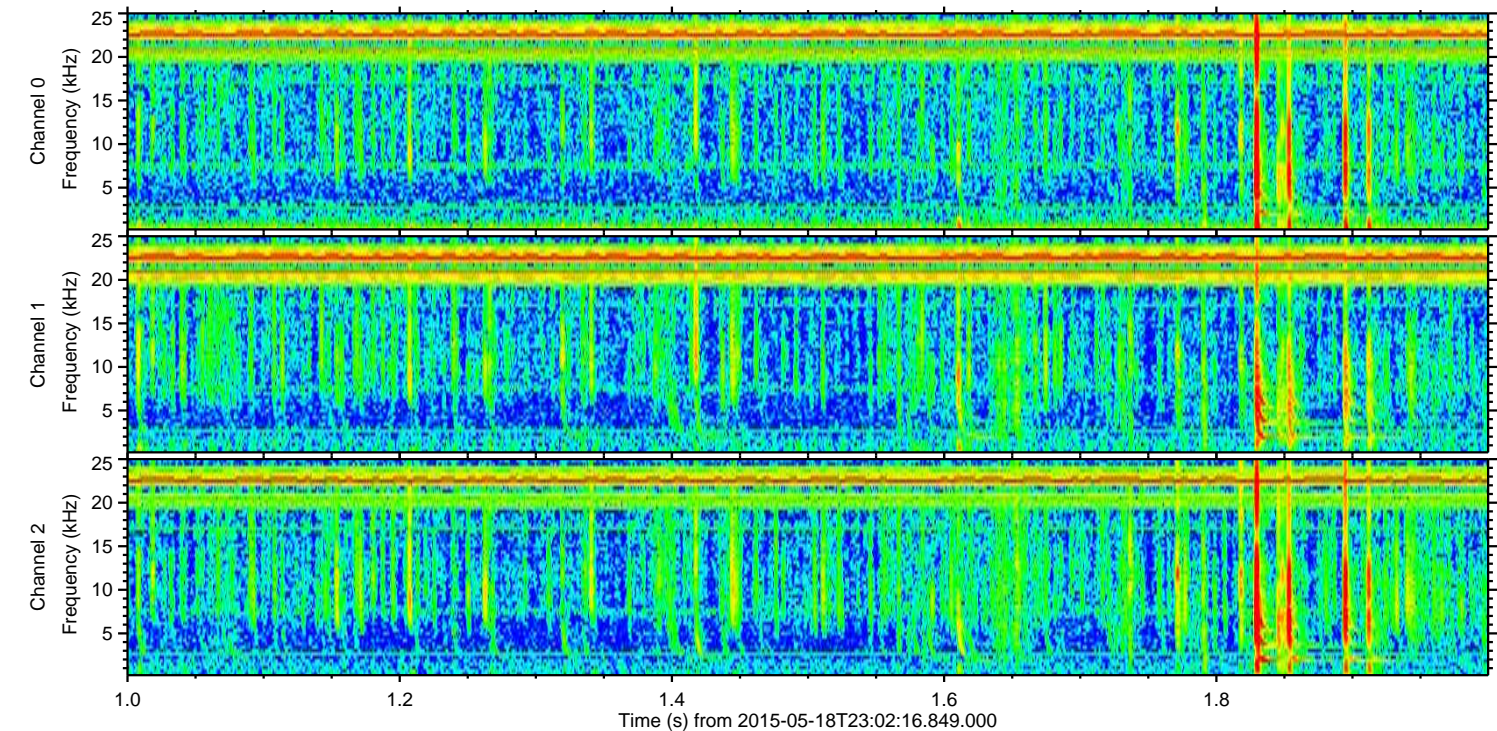
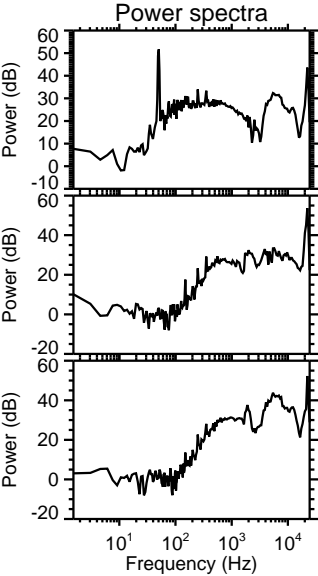
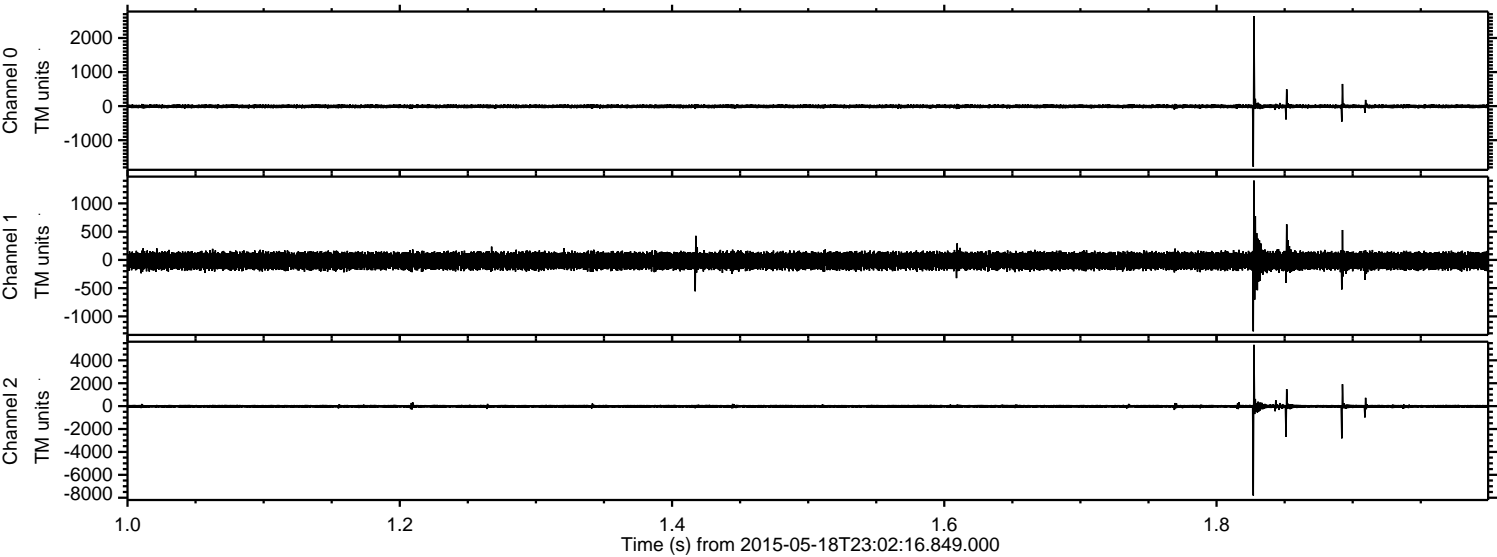



Processed Tue May 19 01:09:20 2015 by ELM ver.2012-10-06 from 001\_\_elm20150518\_230215\_\_dat00.bin

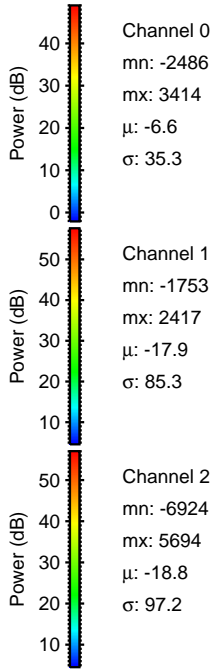
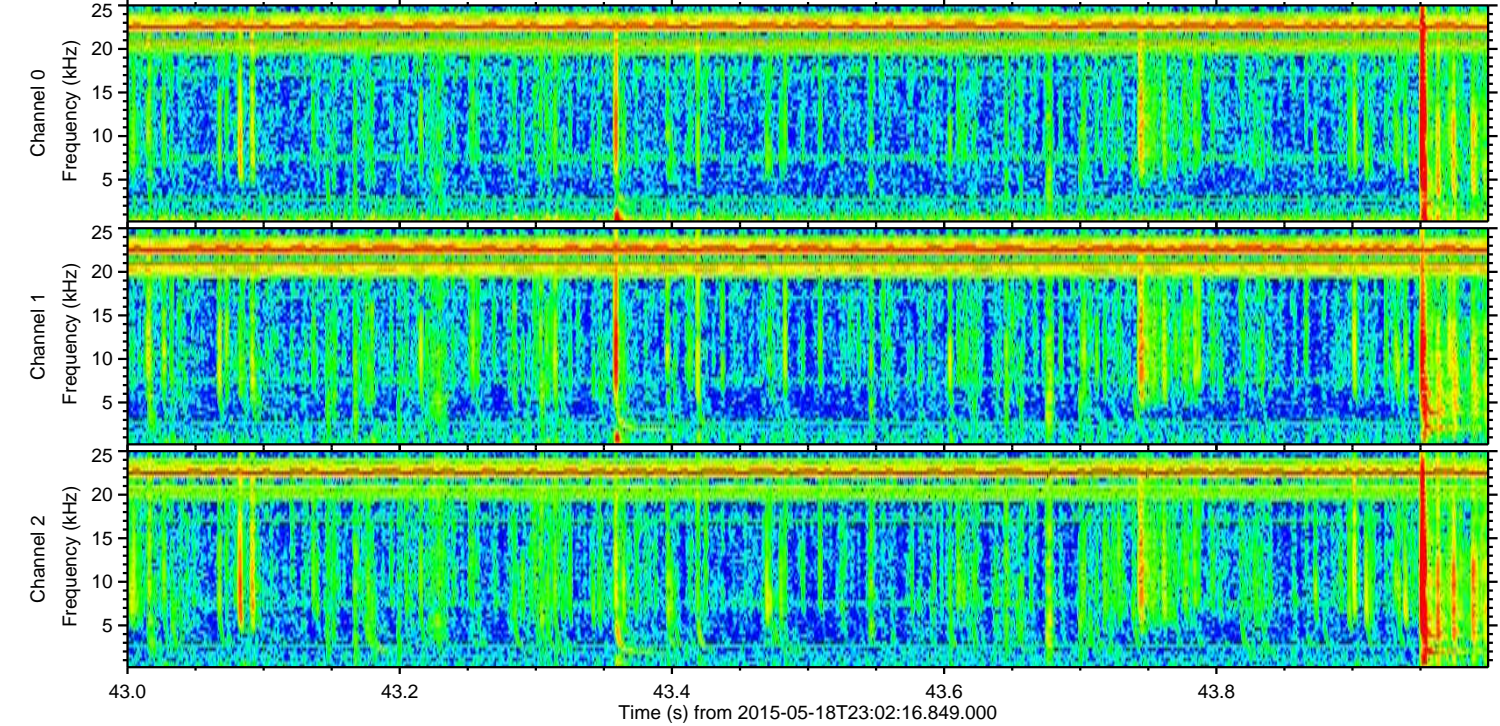
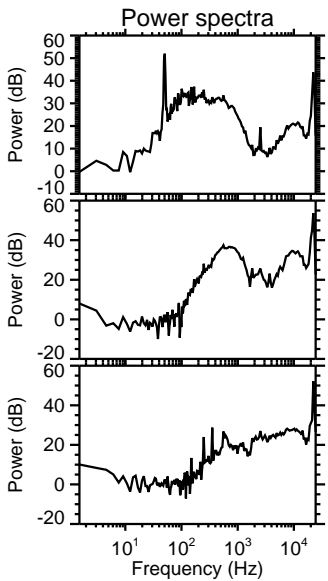
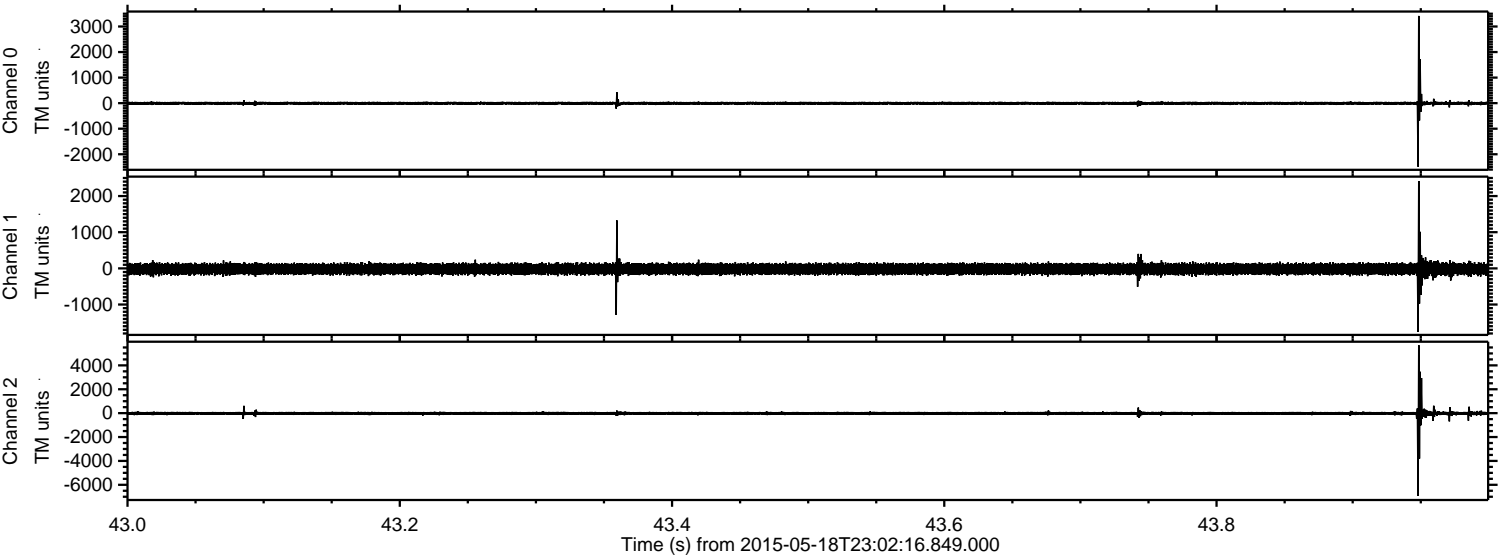

Channel 0  
mn: -2486  
mx: 3414  
 $\mu$ : -6.6  
 $\sigma$ : 35.3

Channel 1  
mn: -1753  
mx: 2417  
 $\mu$ : -17.9  
 $\sigma$ : 85.3

Channel 2  
mn: -6924  
mx: 5694  
 $\mu$ : -18.8  
 $\sigma$ : 97.2



Processed Tue May 19 01:09:21 2015 by ELM ver.2012-10-06 from 001\_\_elm20150518\_230215\_\_dat00.bin

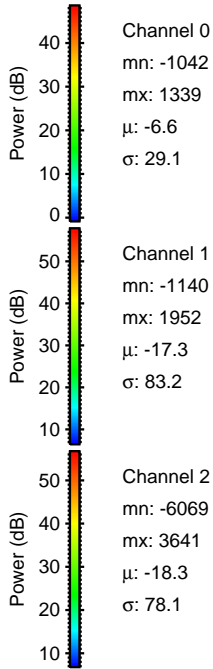
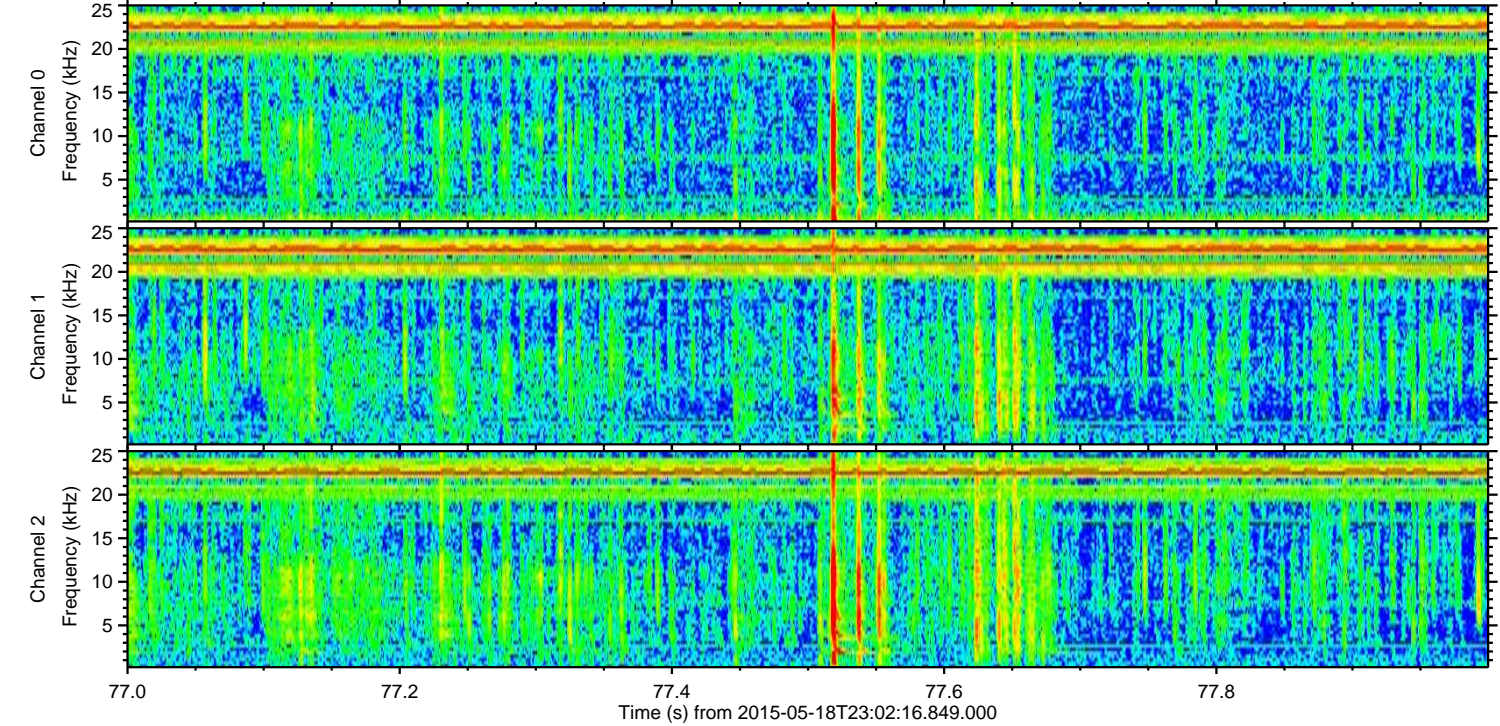
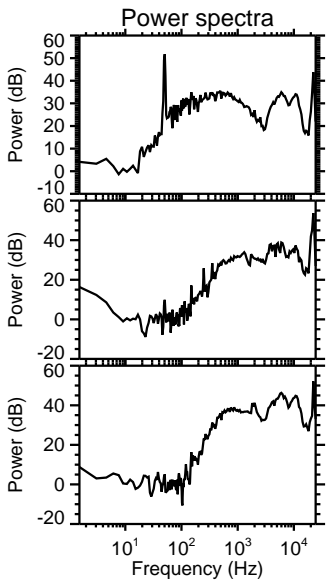
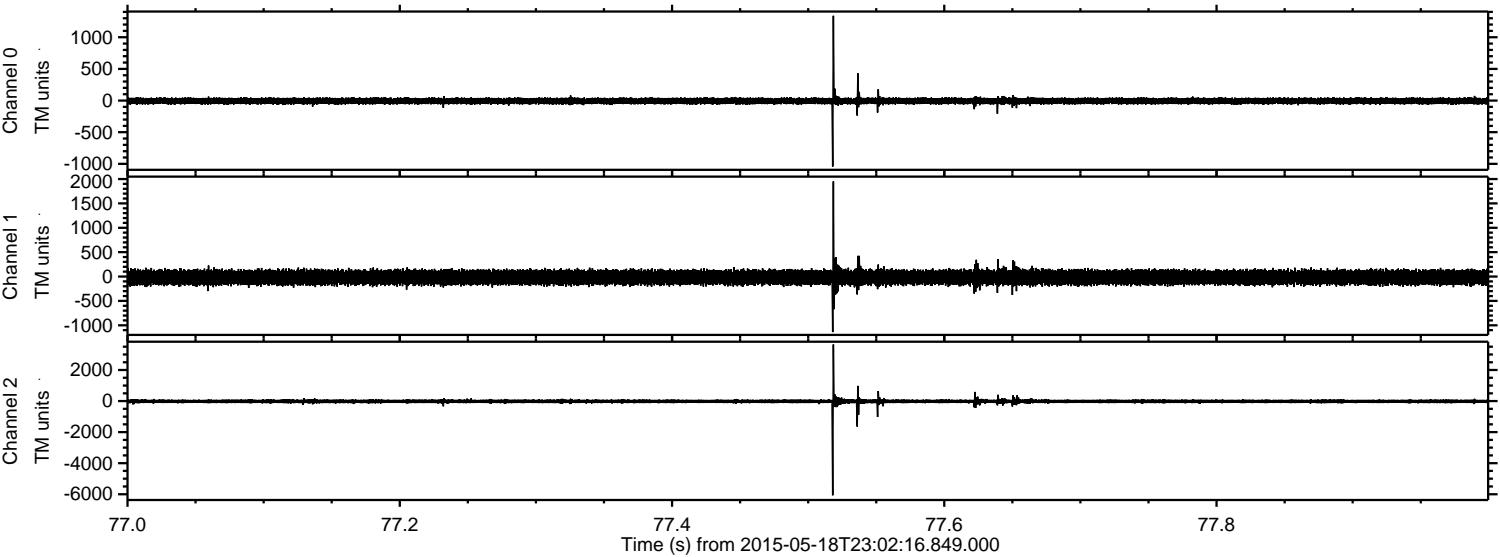



Processed Tue May 19 01:09:22 2015 by ELM ver.2012-10-06 from 001\_\_elm20150518\_230215\_\_dat00.bin

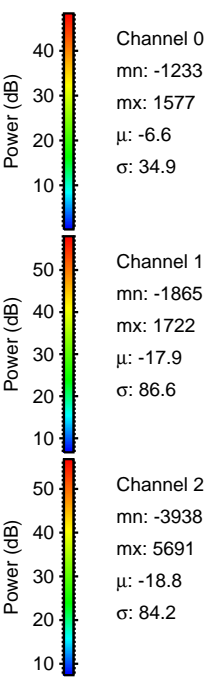
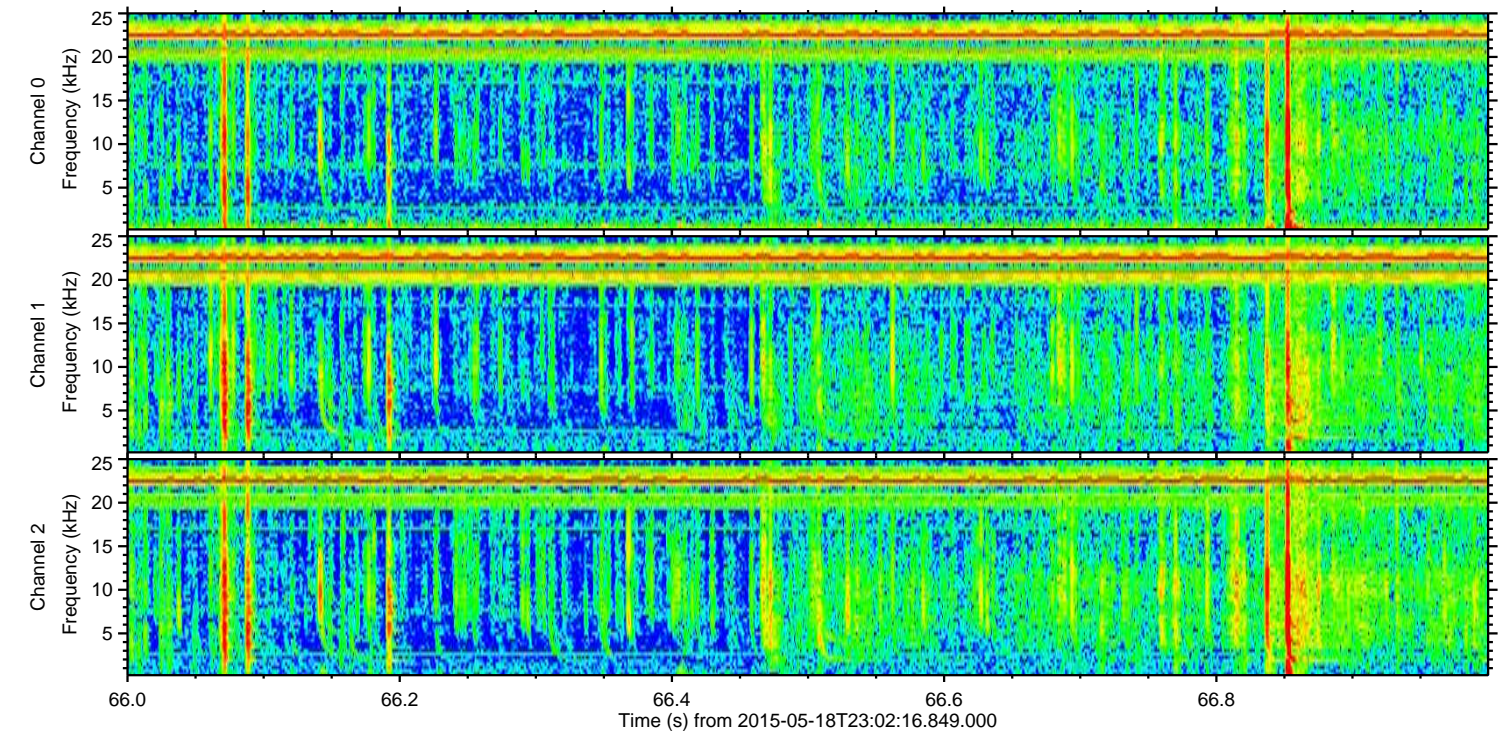
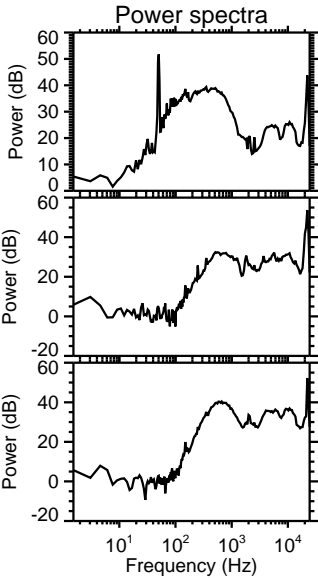
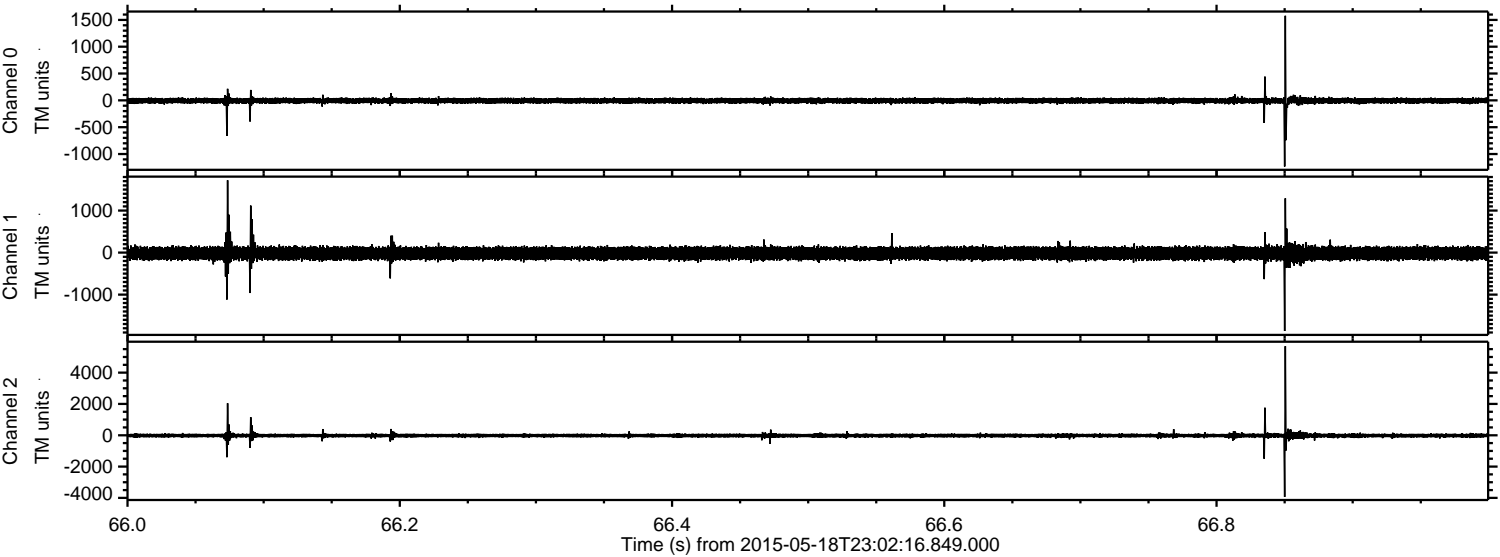



Processed Tue May 19 01:09:23 2015 by ELM ver.2012-10-06 from 001\_\_elm20150518\_230215\_\_dat00.bin

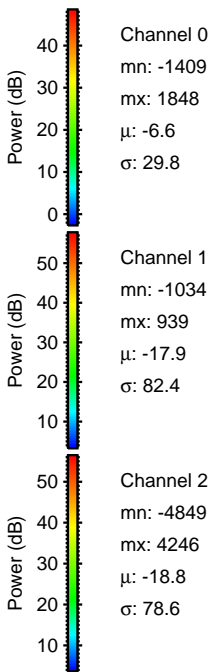
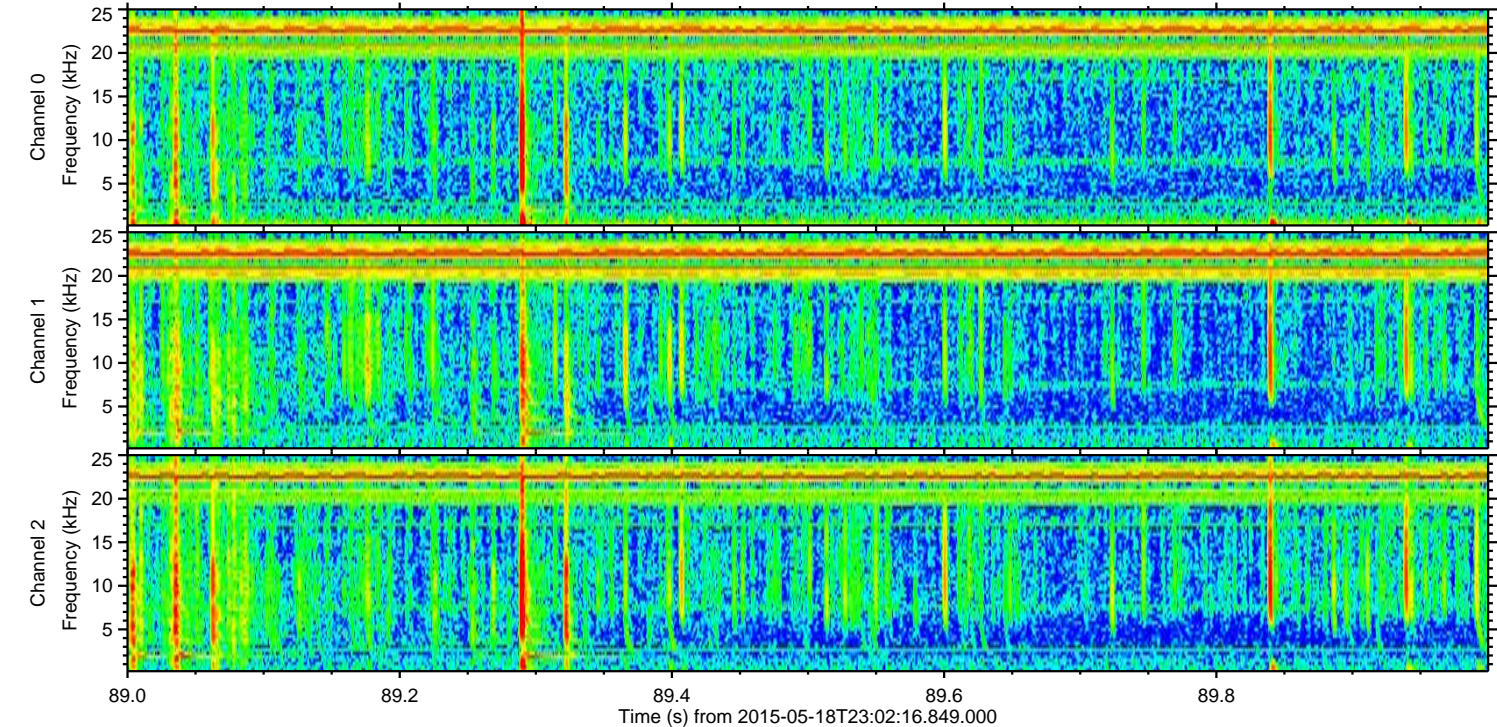
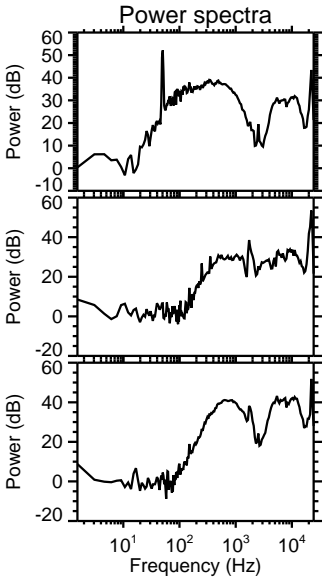
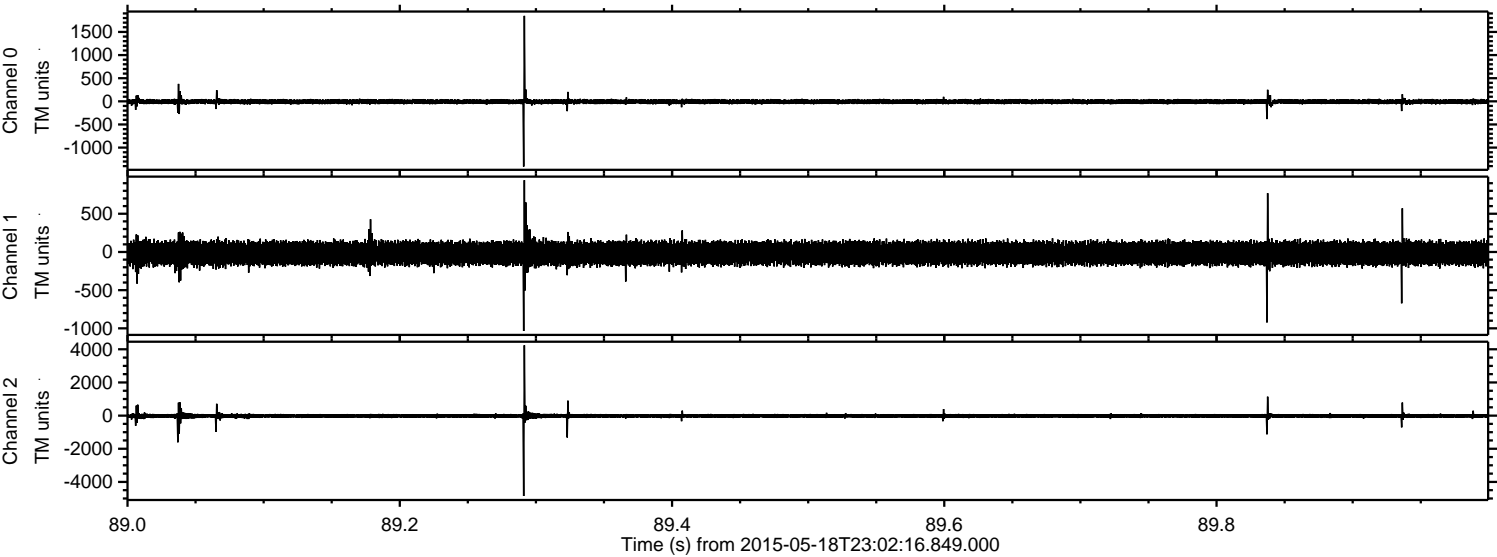



Processed Tue May 19 01:09:24 2015 by ELM ver.2012-10-06 from 001\_\_elm20150518\_230215\_\_dat00.bin

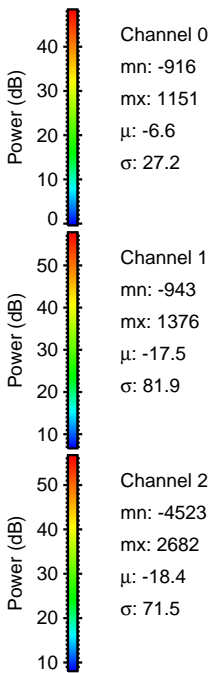
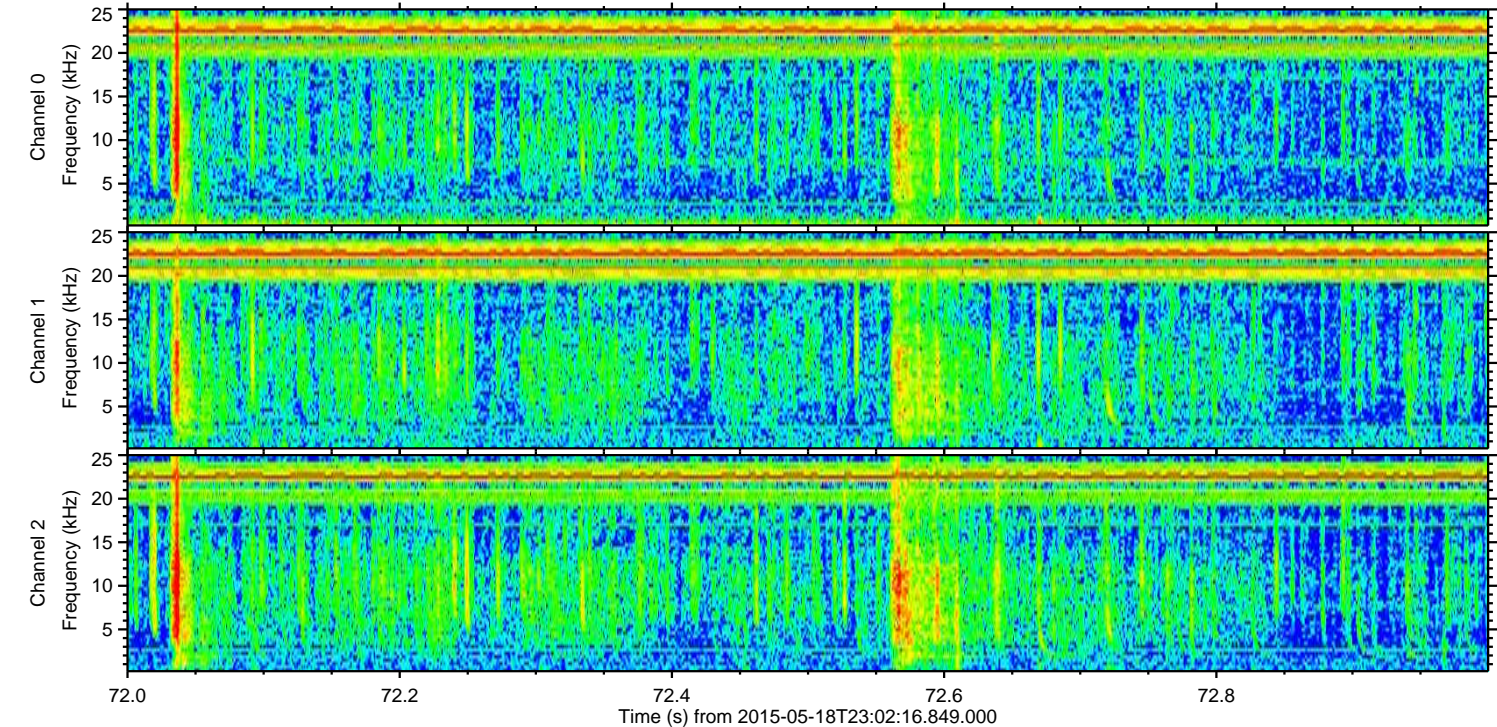
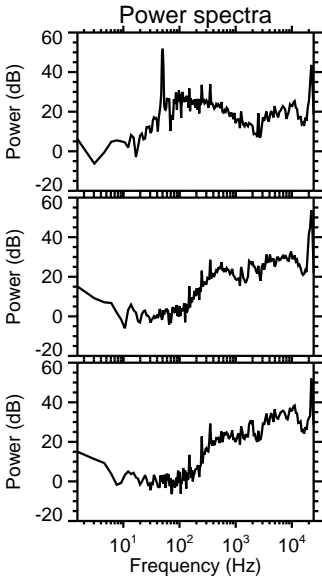
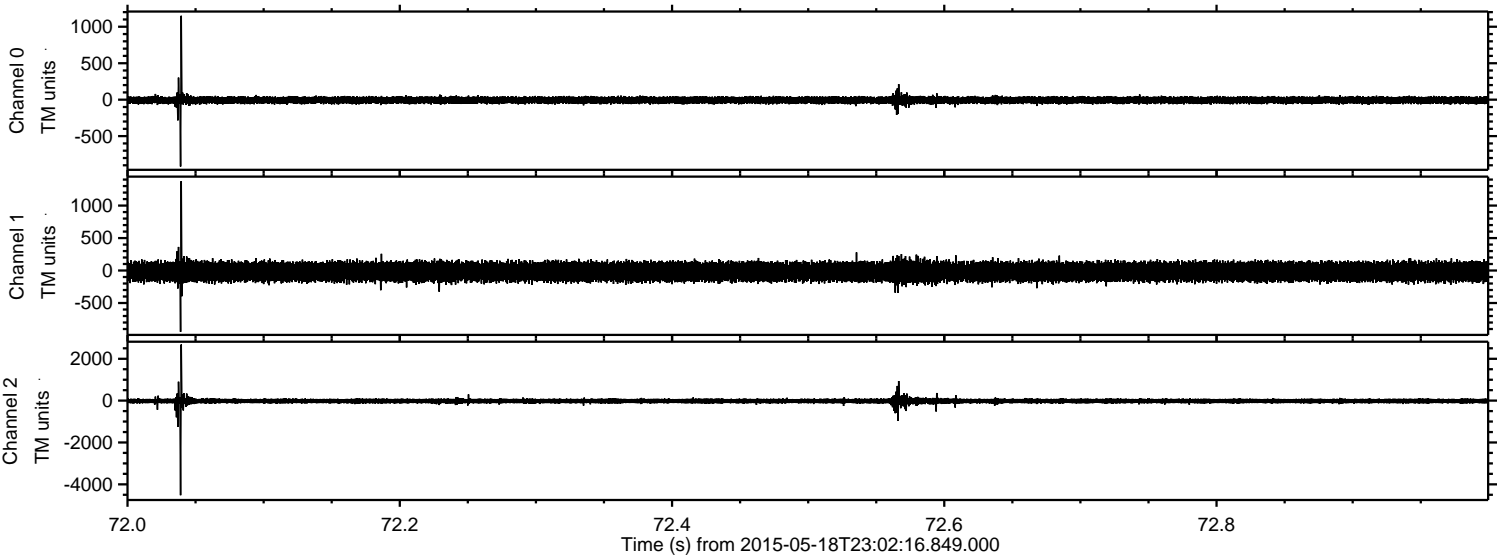



ELMAVAN 3D WAVEFORMS (Measured data sampled at 50 kHz) 49785 packets of 144 samples from 2015-05-18T23:02:16.849.000. Part 100/144

Processed Tue May 19 01:09:25 2015 by ELM ver.2012-10-06 from 001\_\_elm20150518\_230215\_\_dat00.bin

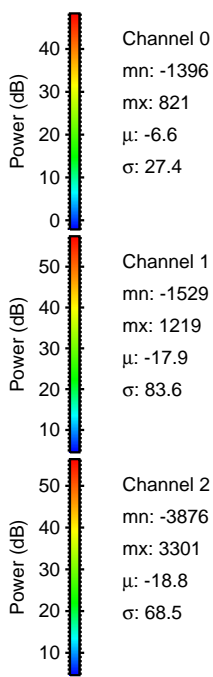
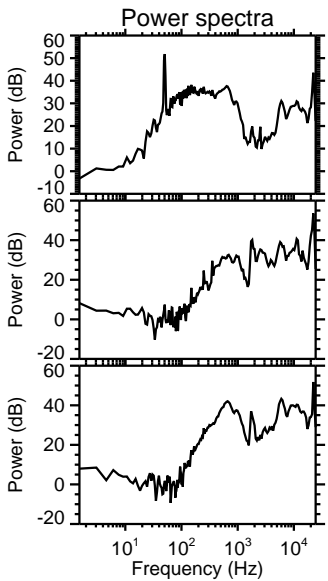
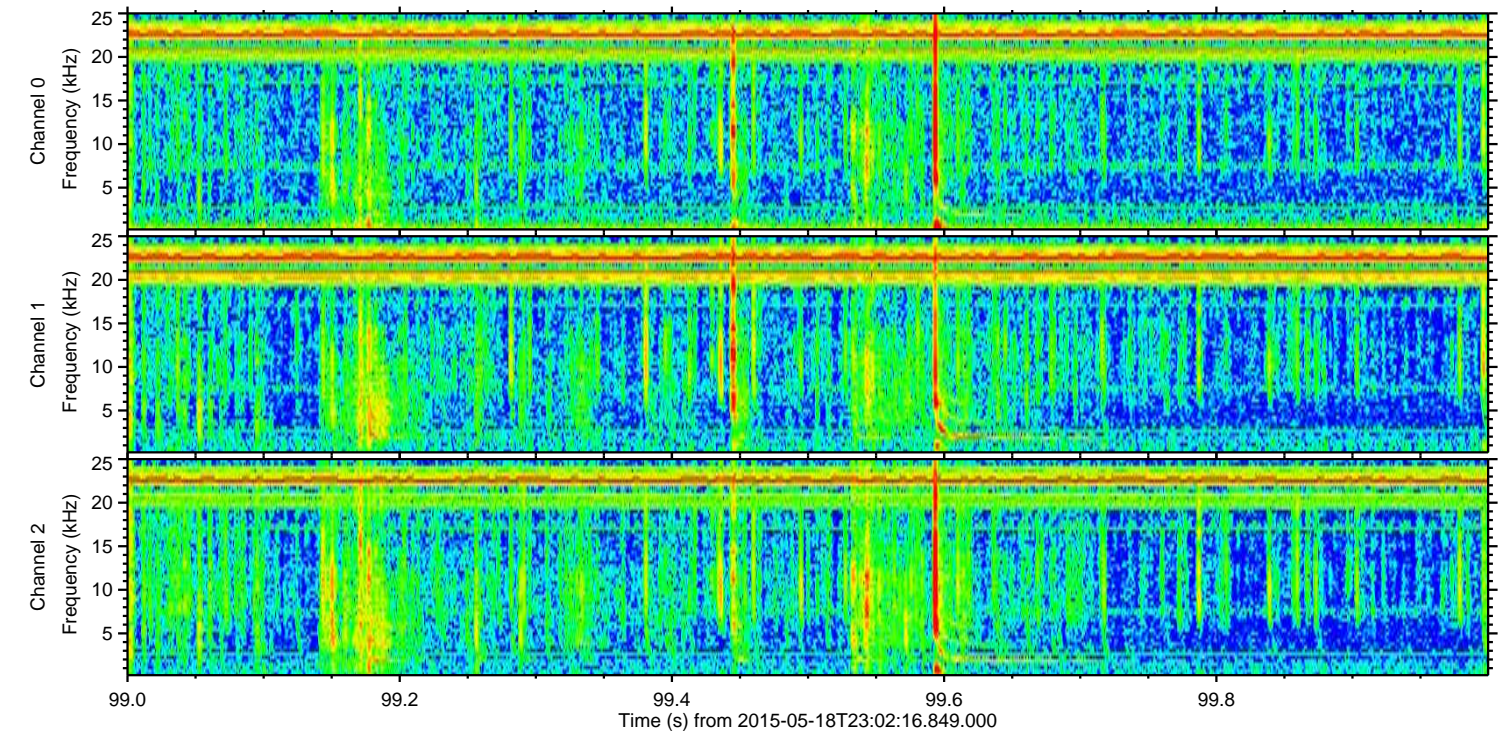
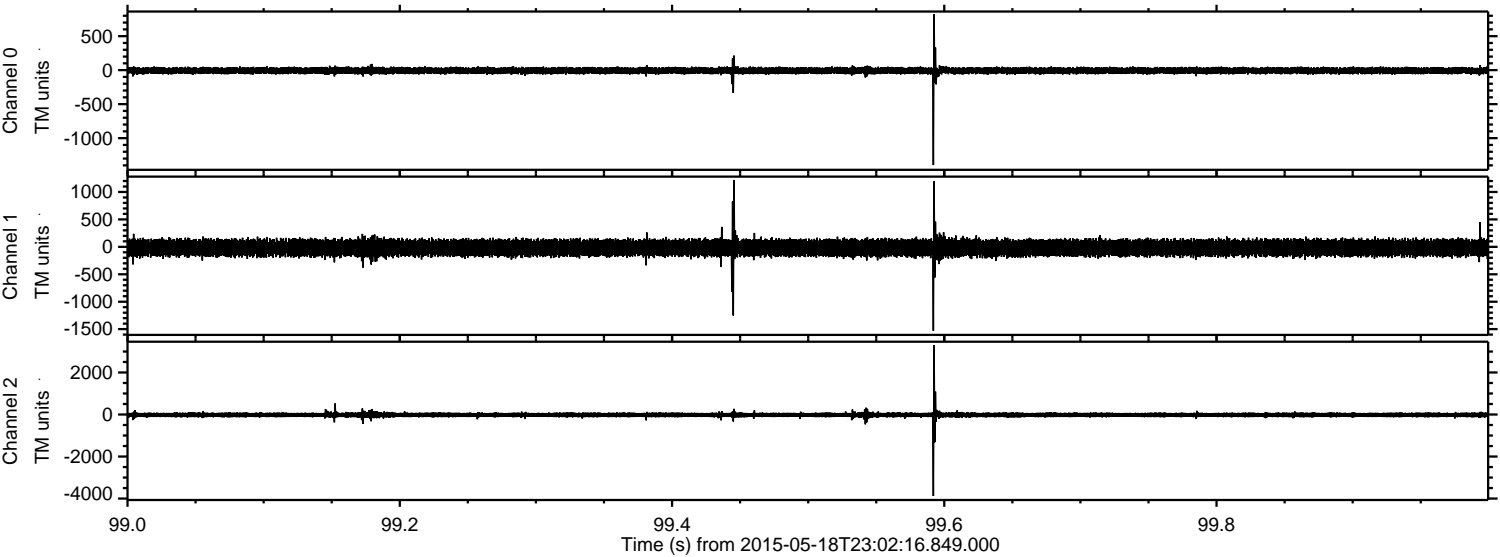

Channel 0

mn: -1396  
mx: 821  
 $\mu$ : -6.6  
 $\sigma$ : 27.4

Channel 1

mn: -1529  
mx: 1219  
 $\mu$ : -17.9  
 $\sigma$ : 83.6

Channel 2

mn: -3876  
mx: 3301  
 $\mu$ : -18.8  
 $\sigma$ : 68.5



Processed Tue May 19 01:09:26 2015 by ELM ver.2012-10-06 from 001\_\_elm20150518\_230215\_\_dat00.bin

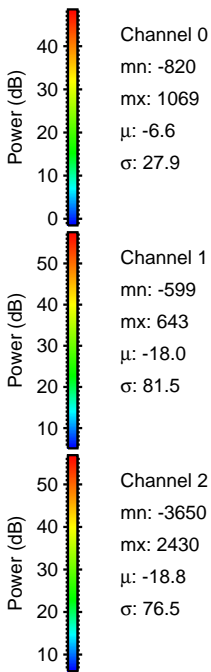
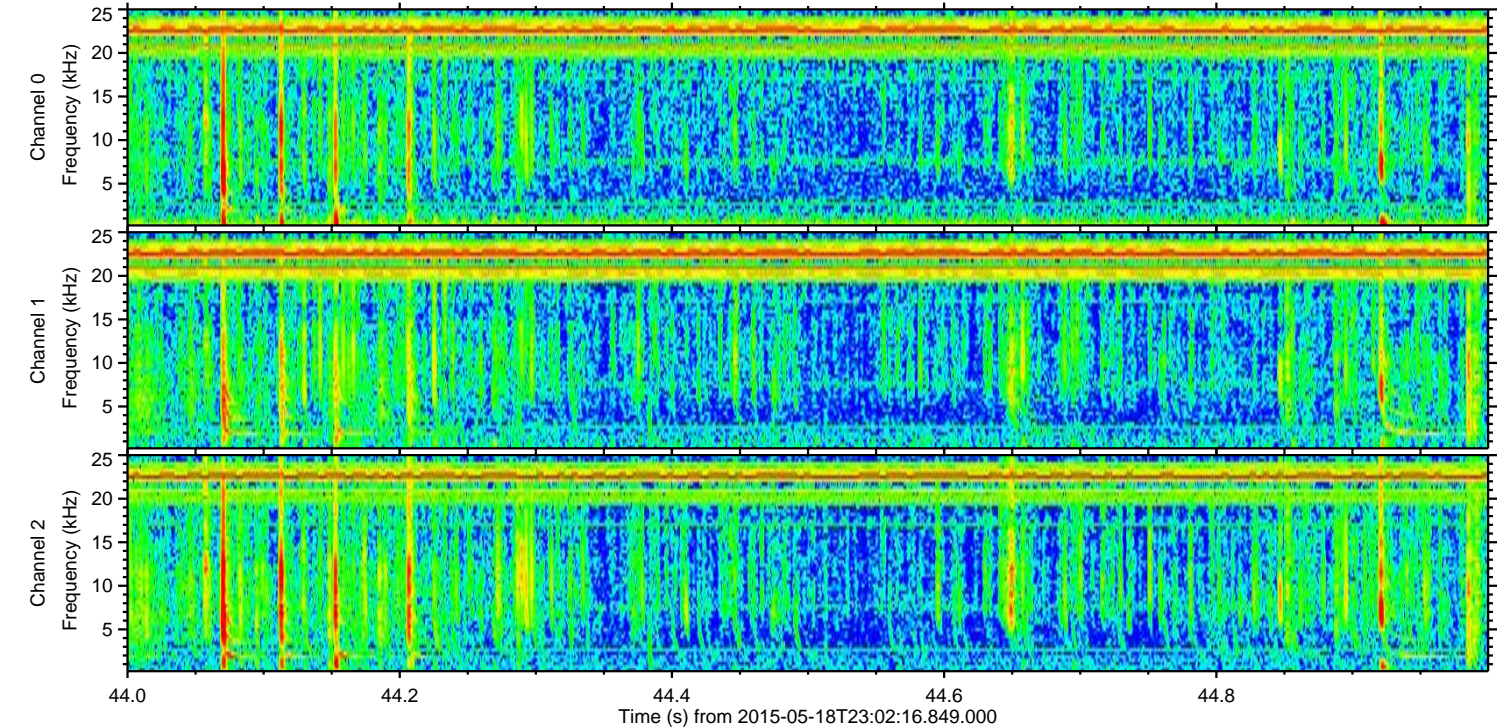
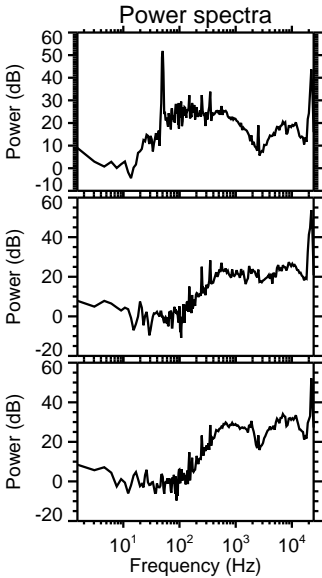
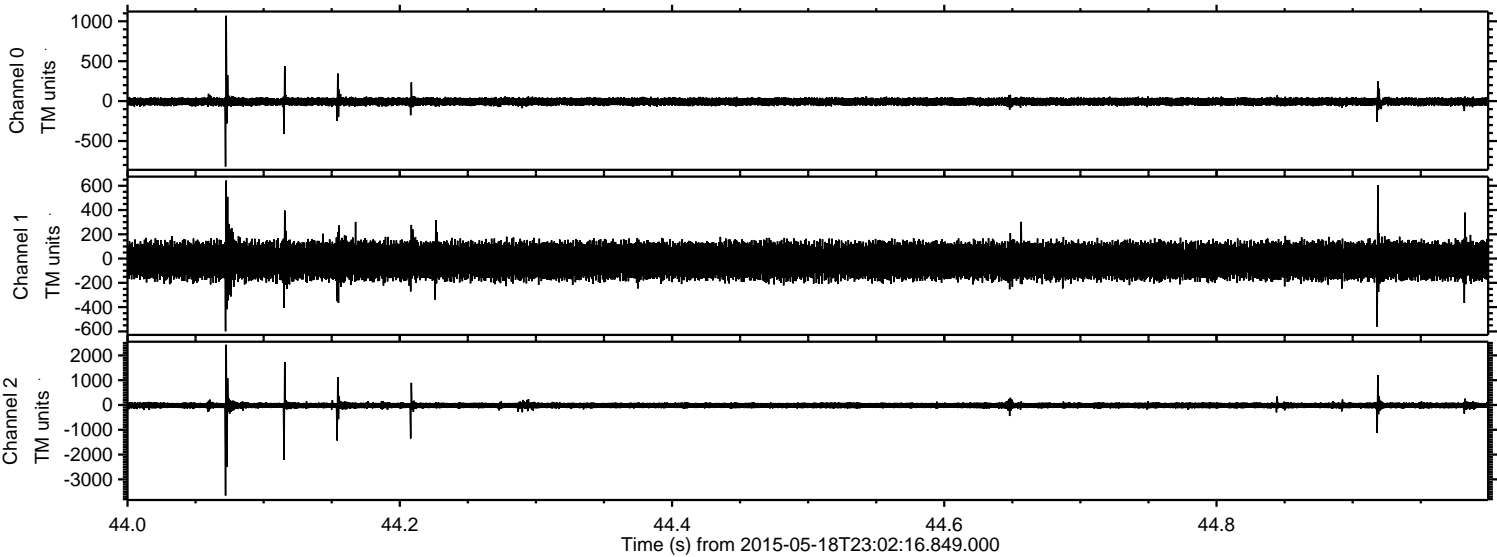



Processed Tue May 19 01:09:27 2015 by ELM ver.2012-10-06 from 001\_\_elm20150518\_230215\_\_dat00.bin

