

ELMAVAN 3D WAVEFORMS (Measured data sampled at 50 kHz) 49707 packets of 144 samples from 2015-05-18T21:07:12.984.999.

Processed Mon May 18 23:16:00 2015 by ELM ver.2012-10-06 from 001__elm20150518_210711__dat00.bin

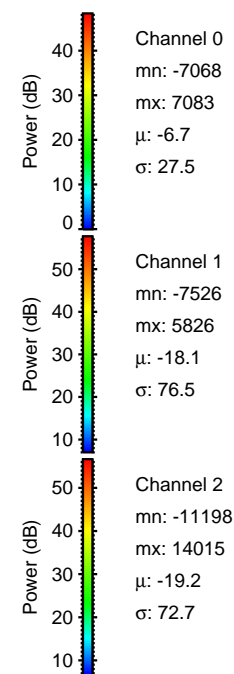

Processed Mon May 18 23:16:15 2015 by ELM ver.2012-10-06 from 001__elm20150518_210711__dat00.bin

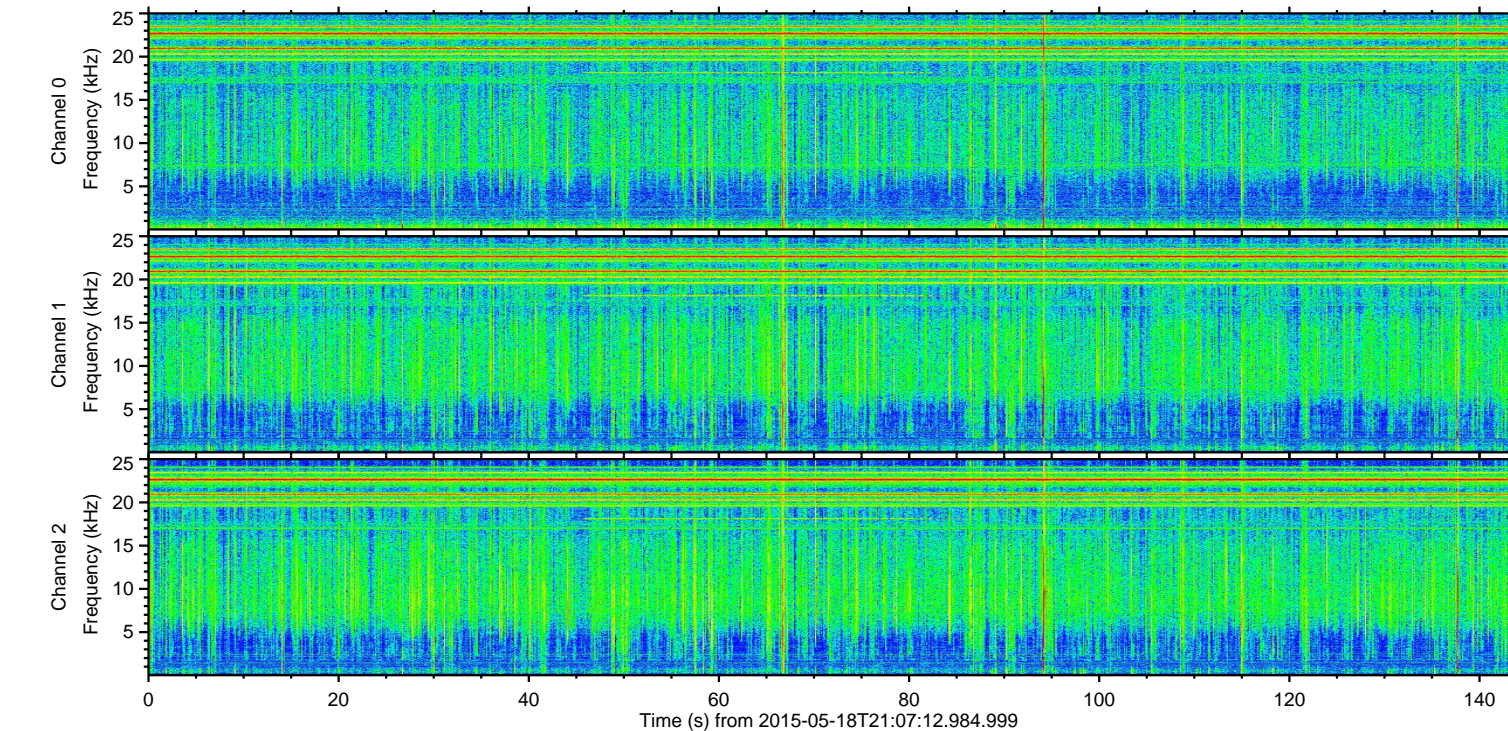
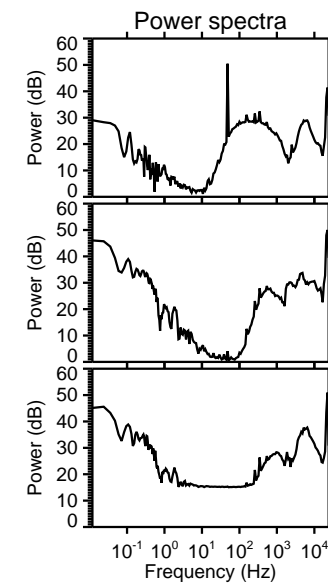
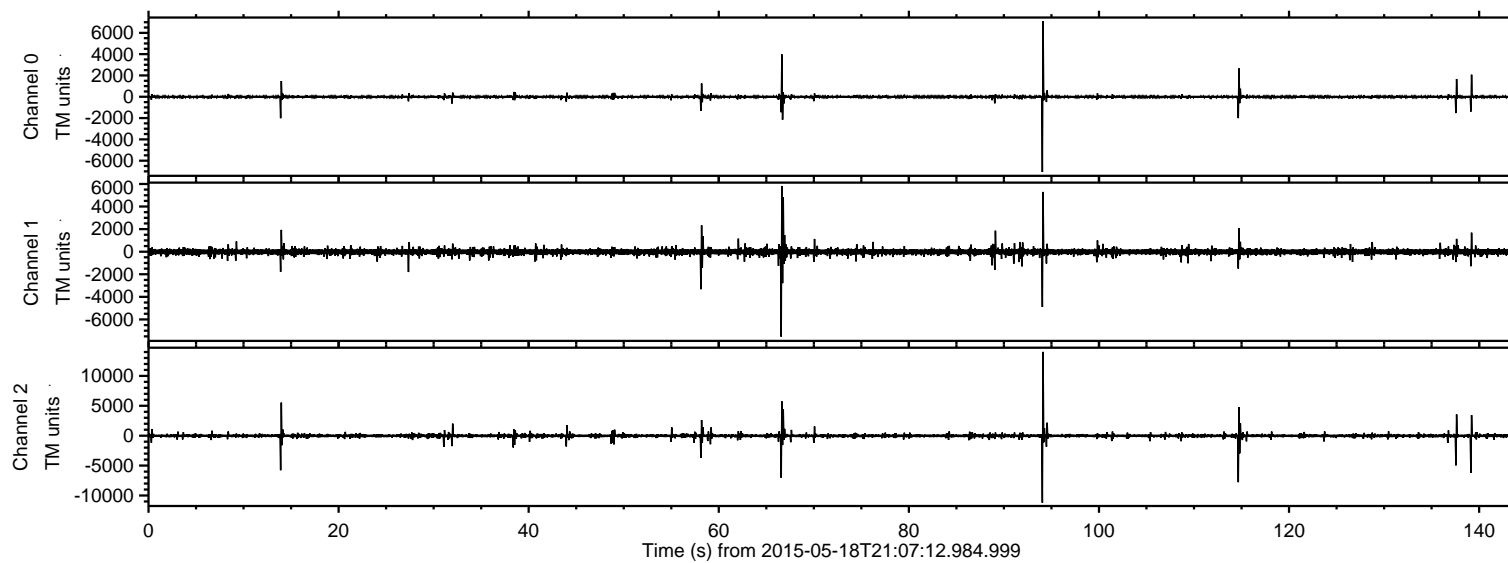
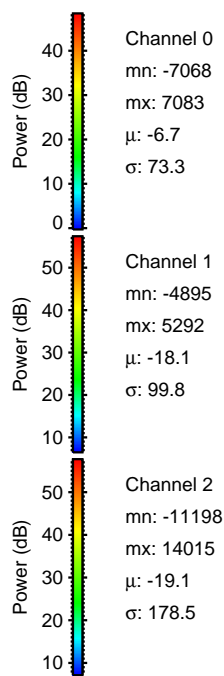
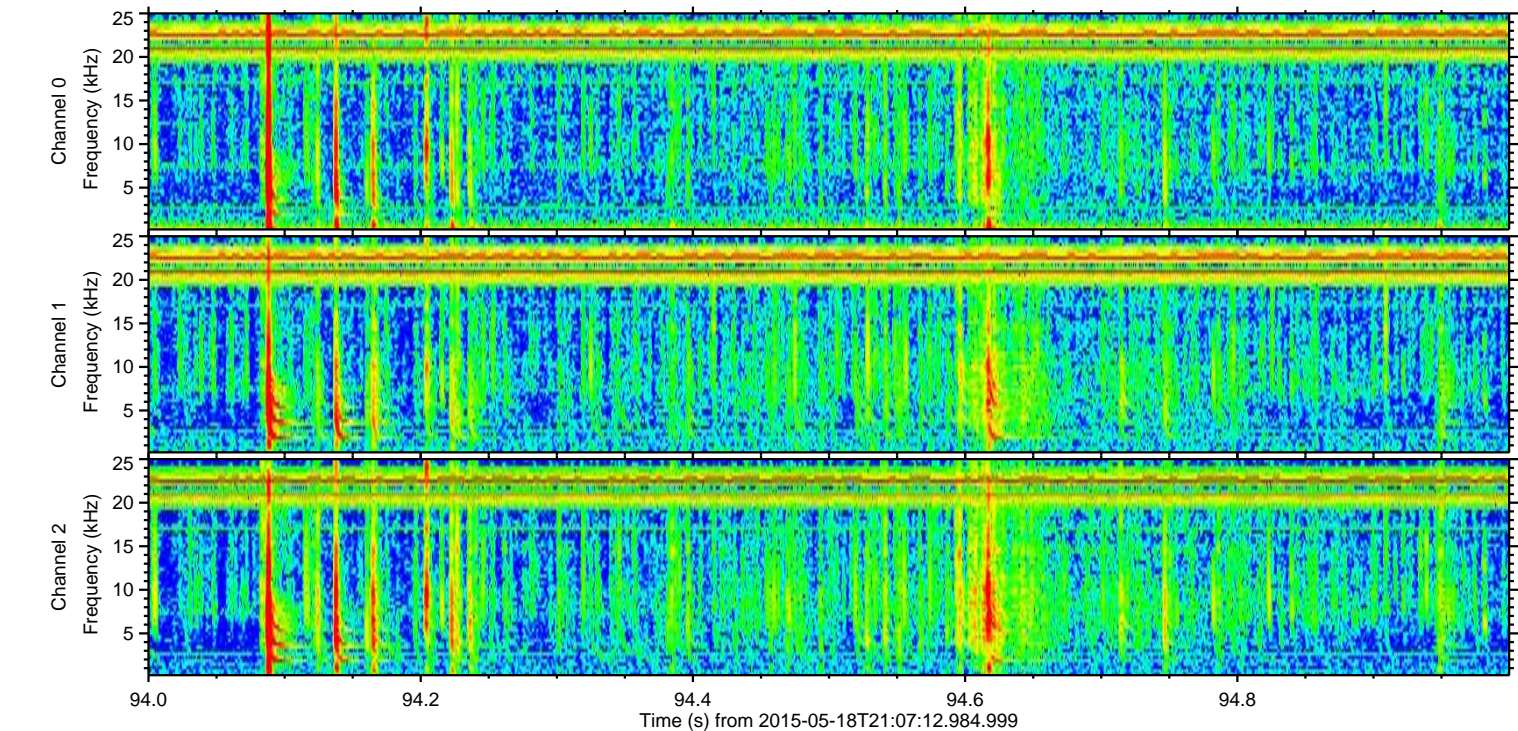
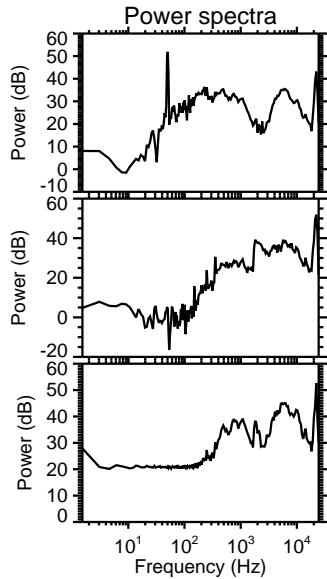
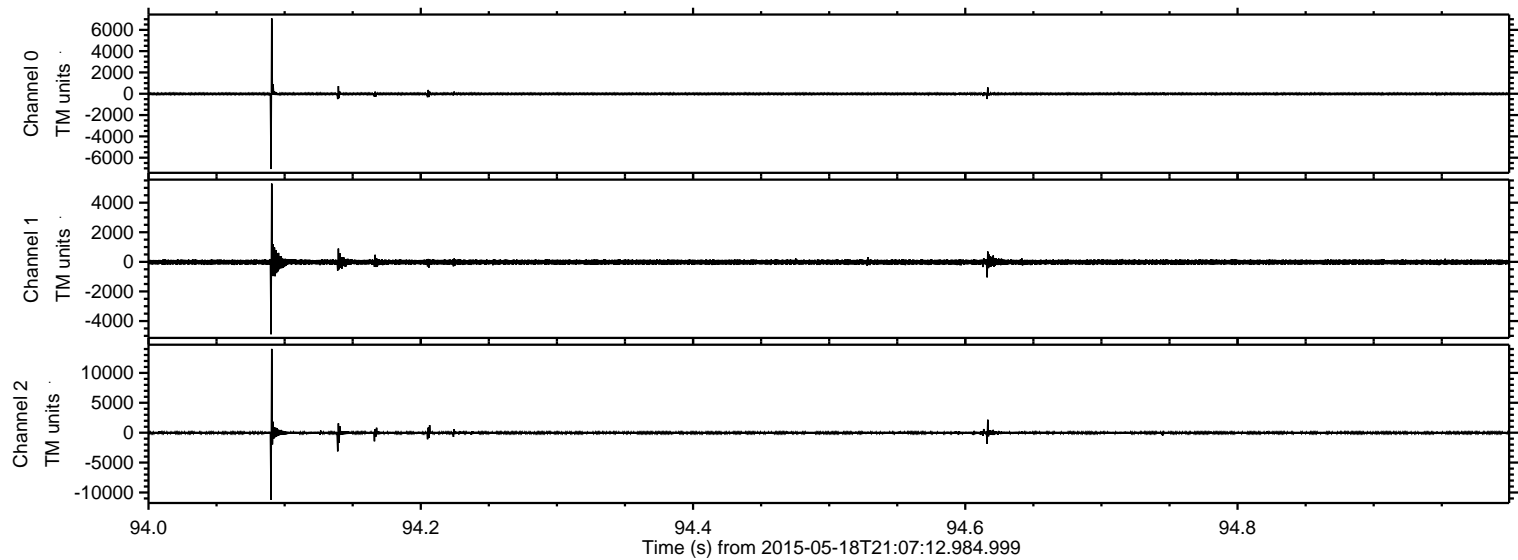

ELMAVAN 3D WAVEFORMS (Measured data sampled at 50 kHz) 49707 packets of 144 samples from 2015-05-18T21:07:12.984.999. Part 115/144

Processed Mon May 18 23:16:16 2015 by ELM ver.2012-10-06 from 001__elm20150518_210711__dat00.bin

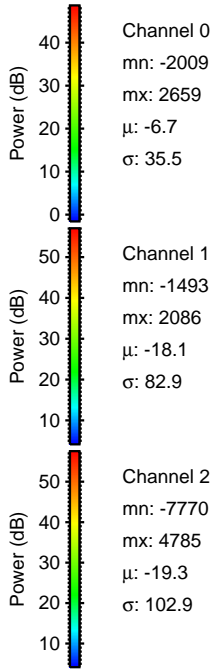
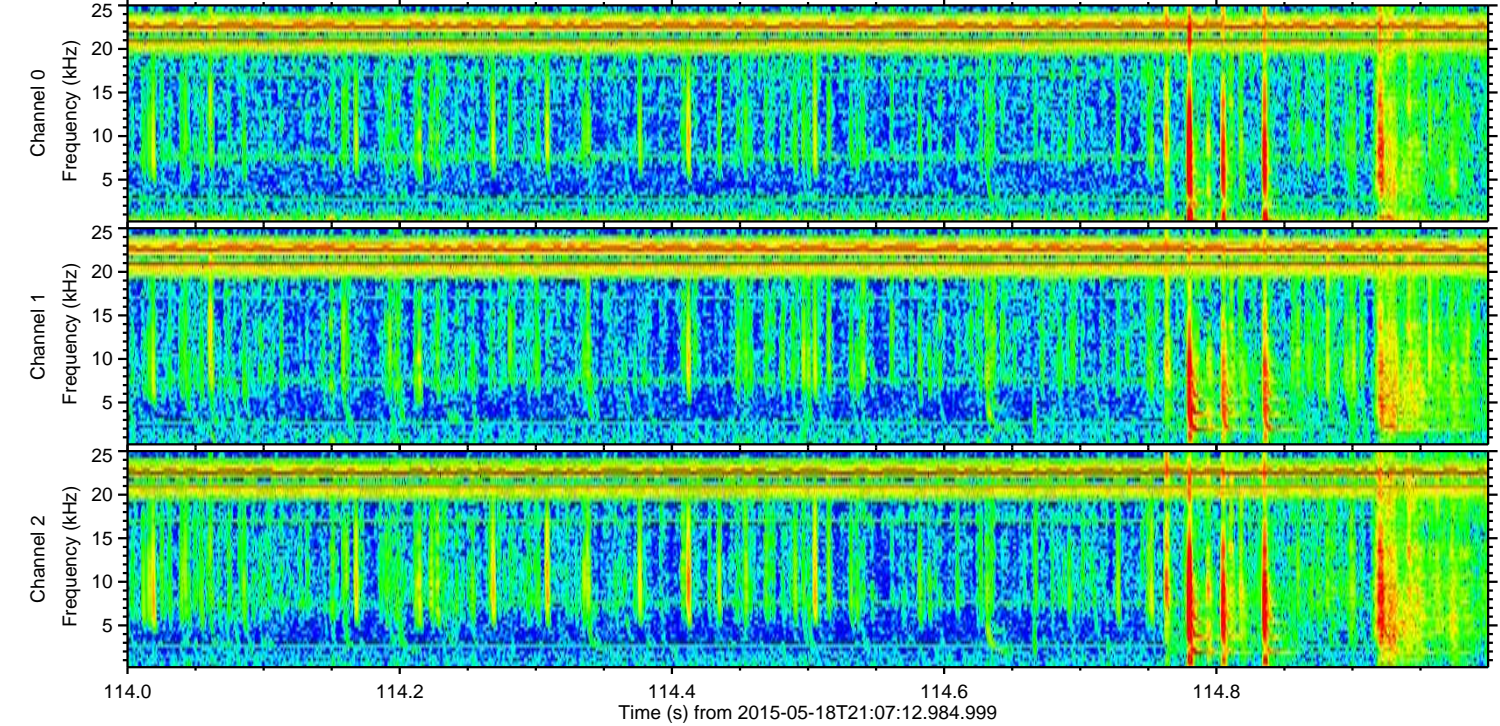
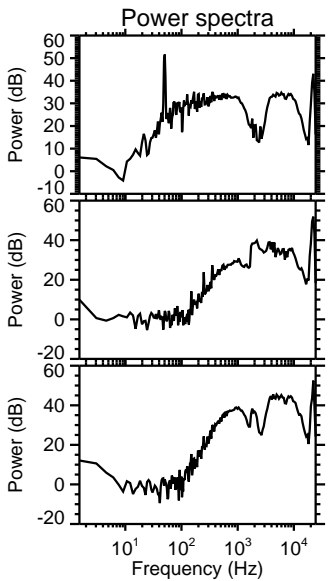
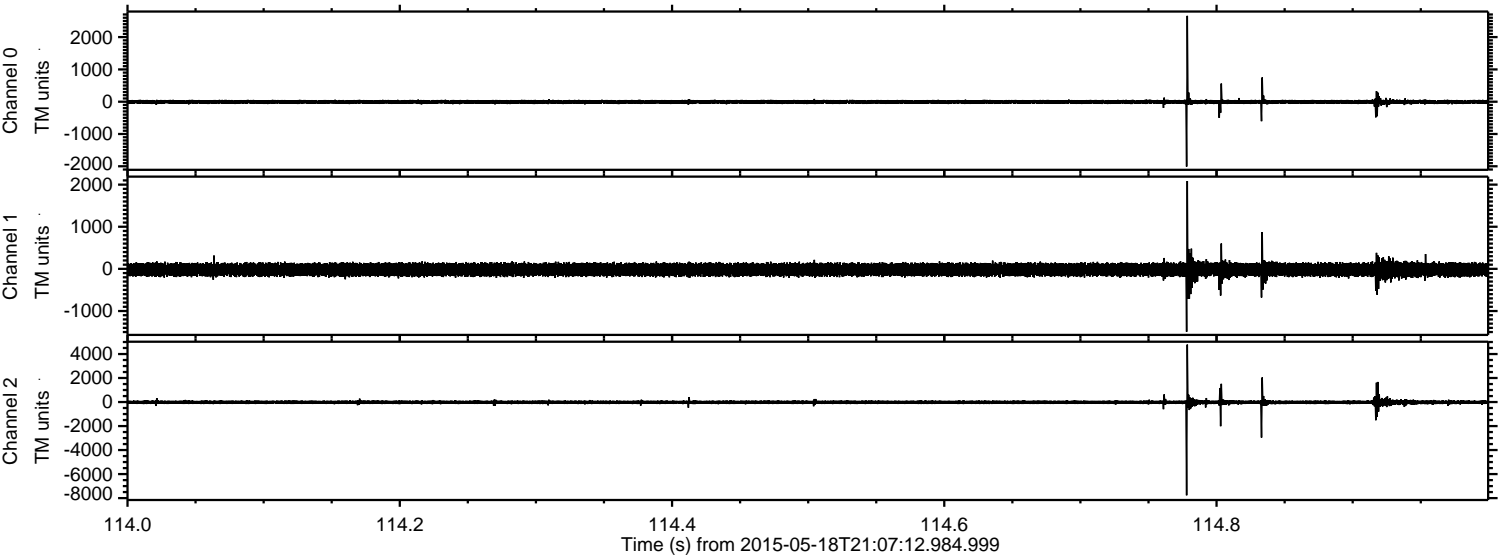

Processed Mon May 18 23:16:17 2015 by ELM ver.2012-10-06 from 001__elm20150518_210711__dat00.bin

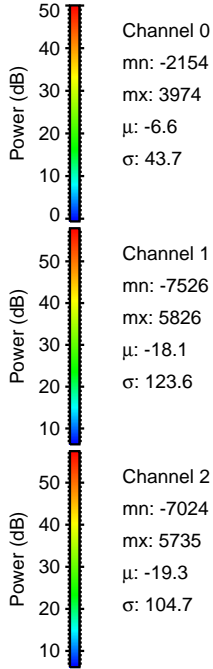
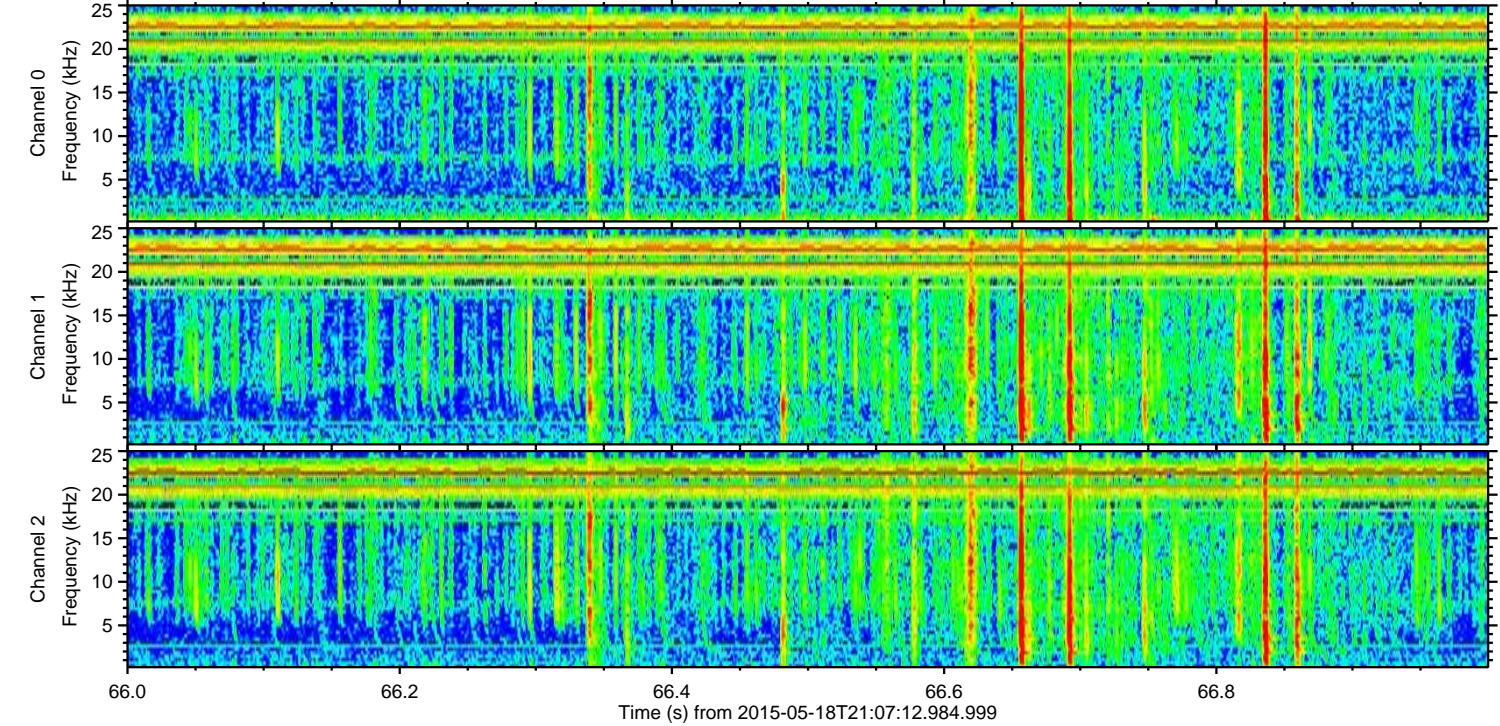
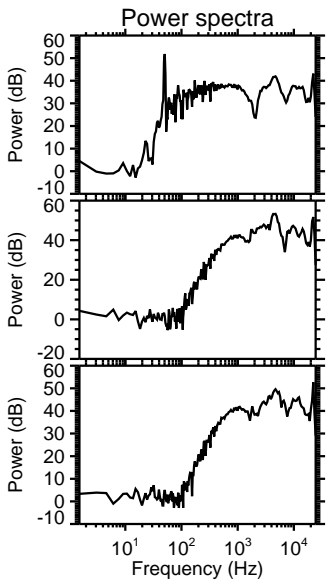
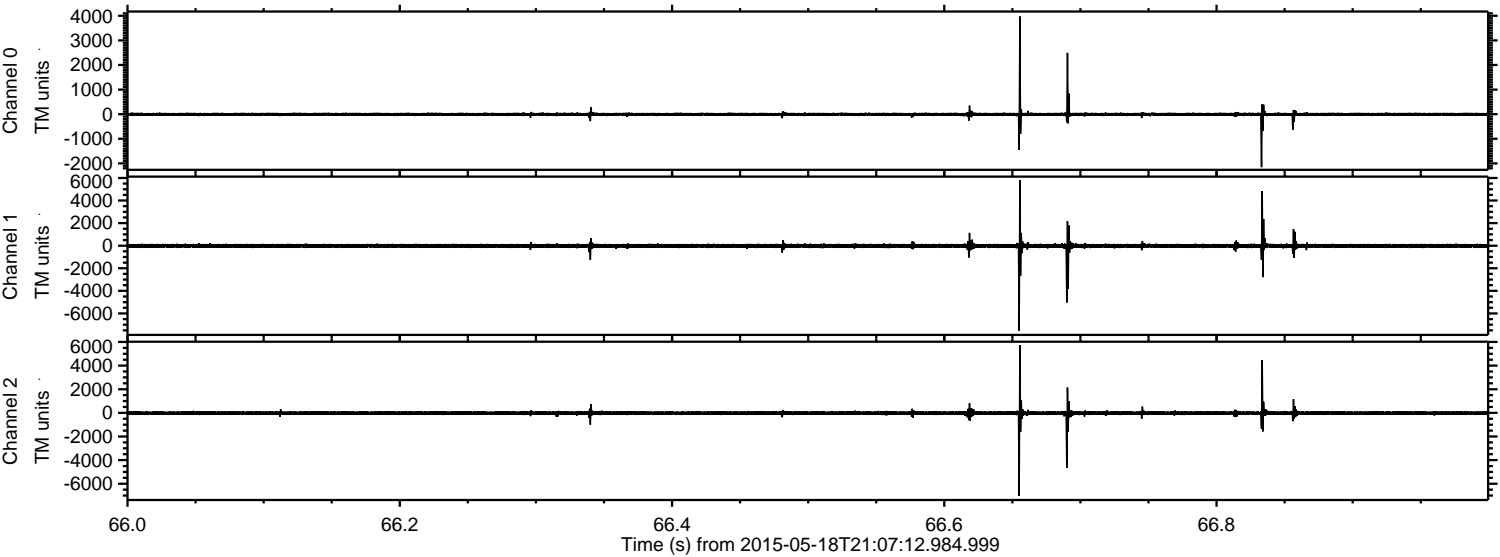

ELMAVAN 3D WAVEFORMS (Measured data sampled at 50 kHz) 49707 packets of 144 samples from 2015-05-18T21:07:12.984.999. Part 140/144

Processed Mon May 18 23:16:18 2015 by ELM ver.2012-10-06 from 001__elm20150518_210711__dat00.bin

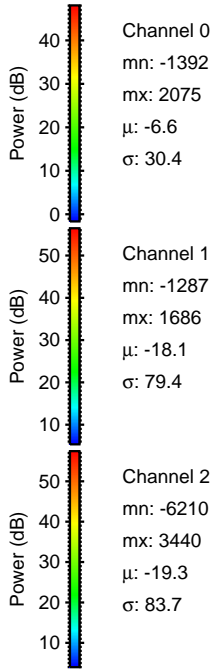
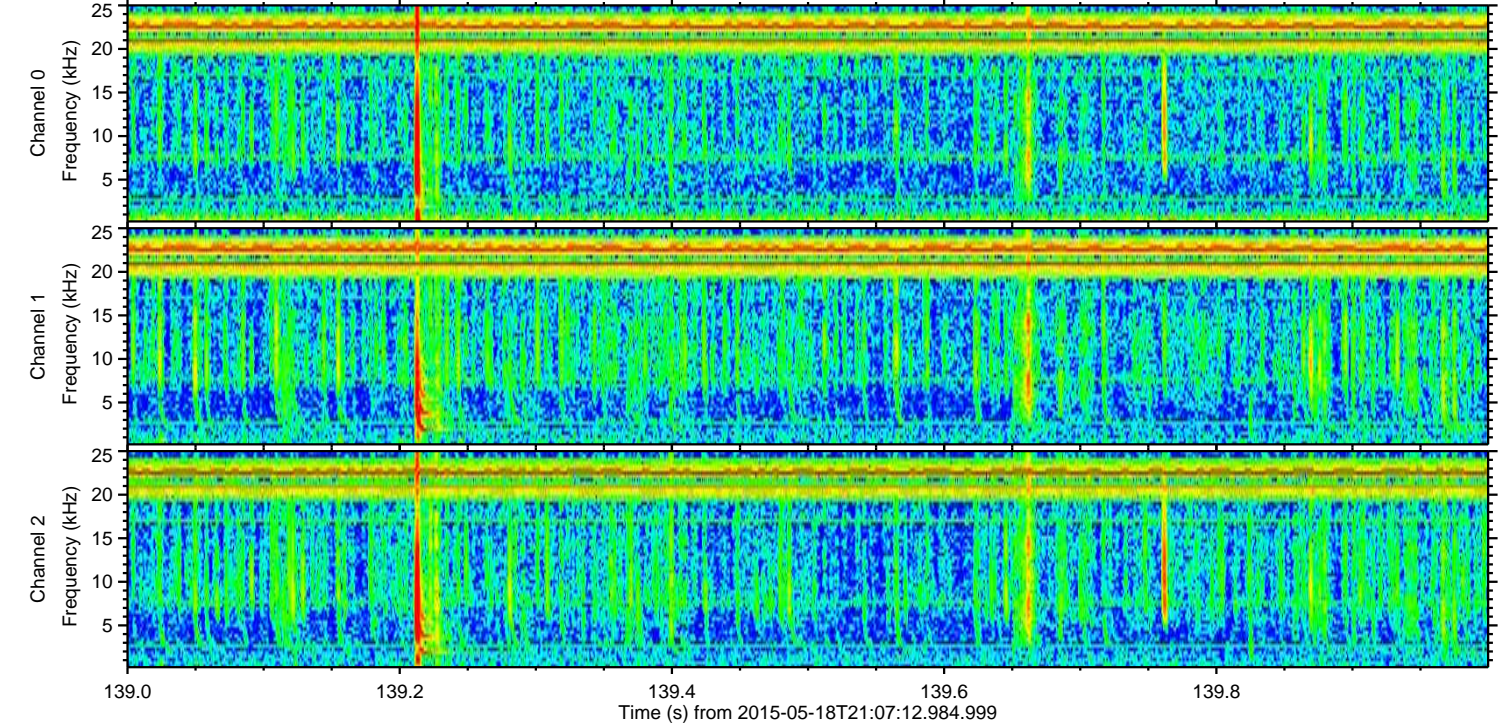
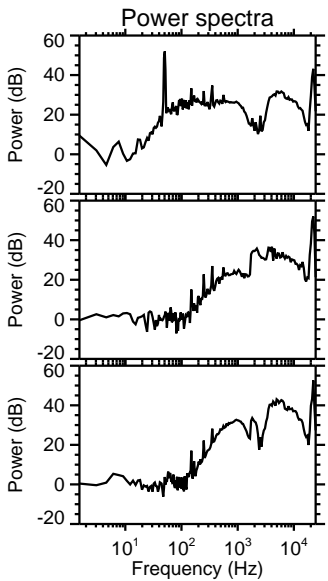
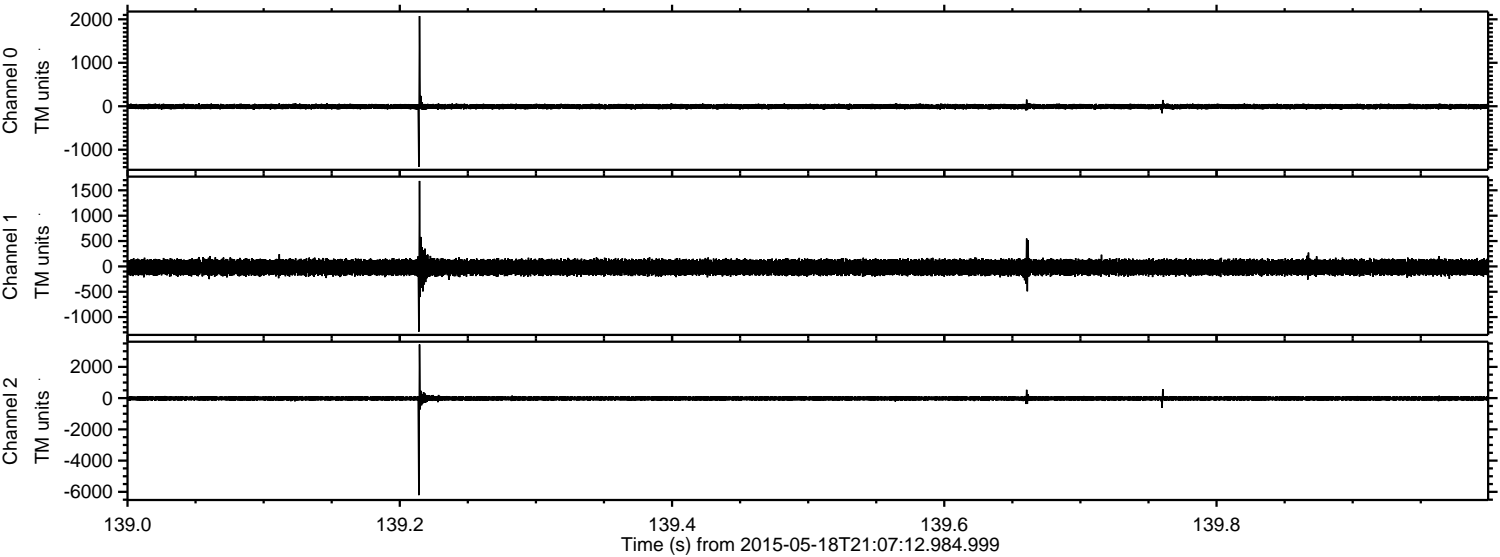

Channel 0
mn: -1392
mx: 2075
 μ : -6.6
 σ : 30.4

Channel 1
mn: -1287
mx: 1686
 μ : -18.1
 σ : 79.4

Channel 2
mn: -6210
mx: 3440
 μ : -19.3
 σ : 83.7

Processed Mon May 18 23:16:19 2015 by ELM ver.2012-10-06 from 001__elm20150518_210711__dat00.bin

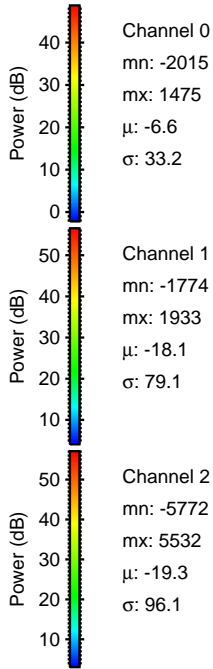
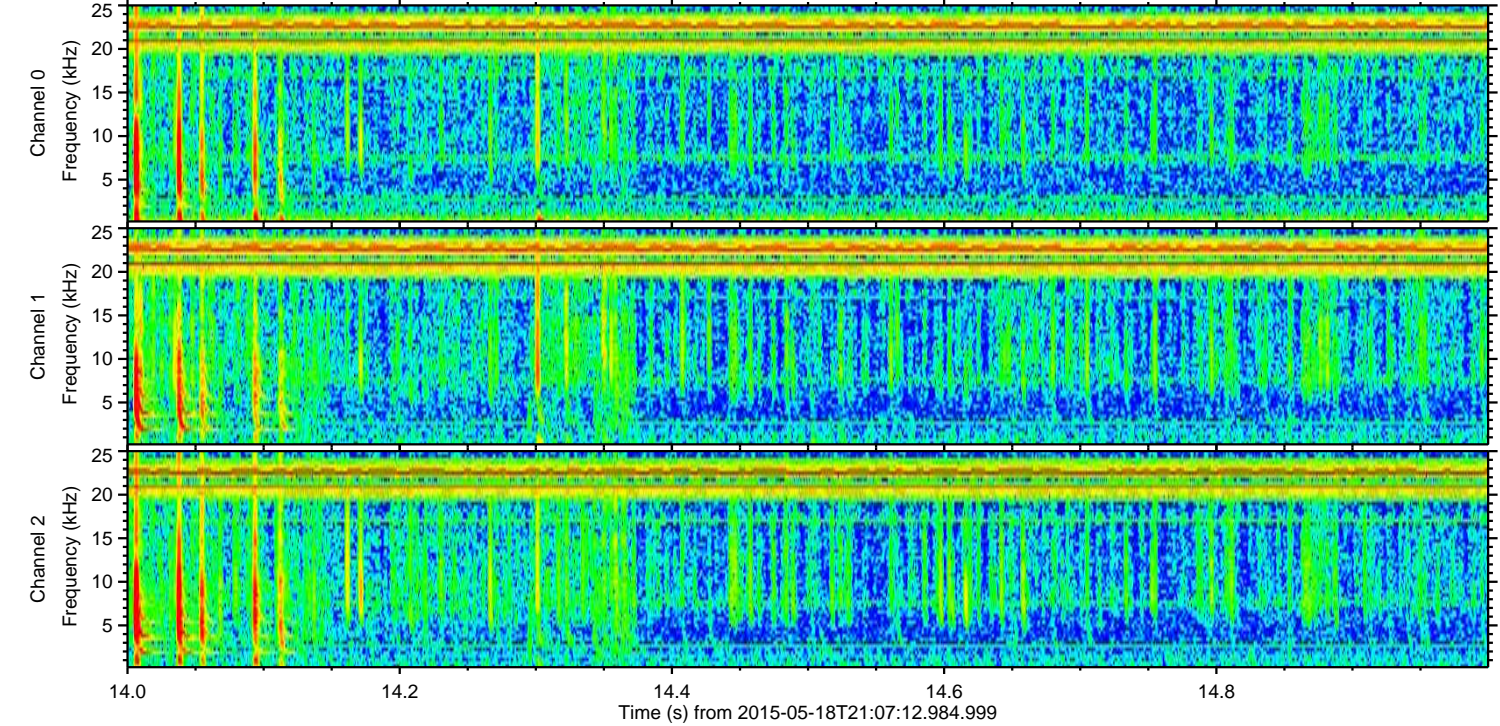
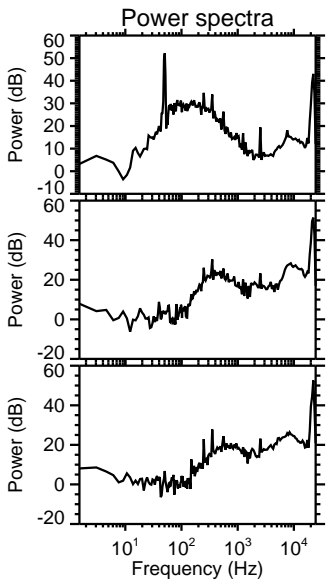
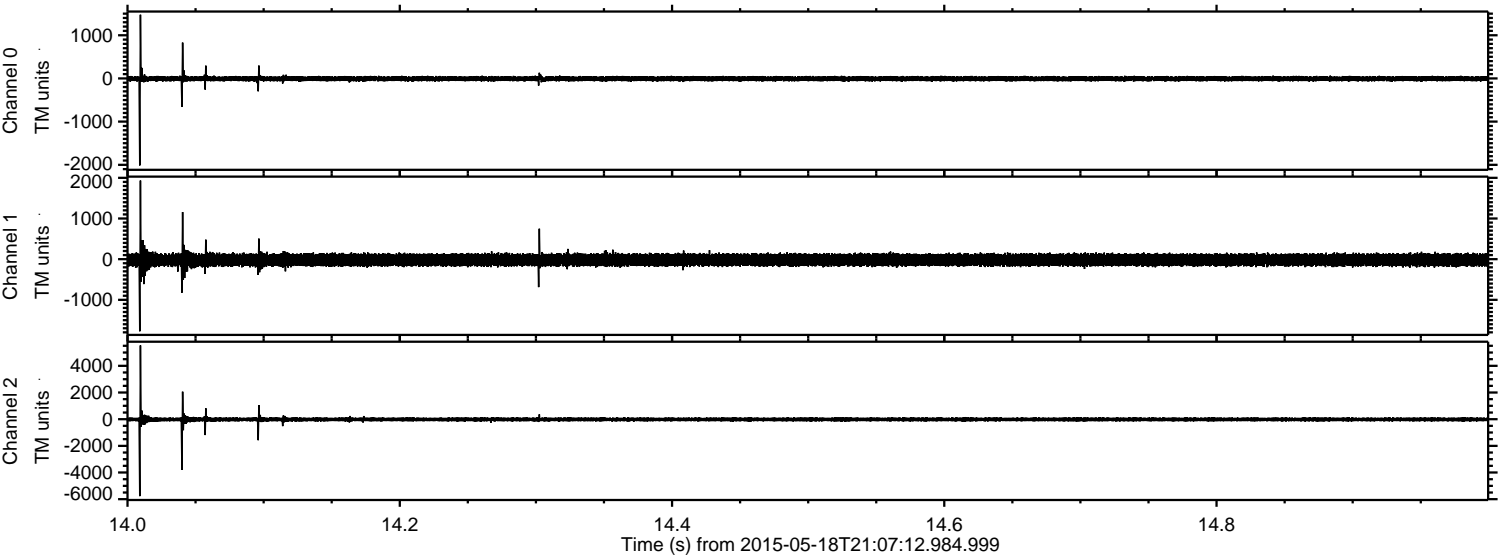

ELMAVAN 3D WAVEFORMS (Measured data sampled at 50 kHz) 49707 packets of 144 samples from 2015-05-18T21:07:12.984.999. Part 138/144

Processed Mon May 18 23:16:20 2015 by ELM ver.2012-10-06 from 001__elm20150518_210711__dat00.bin

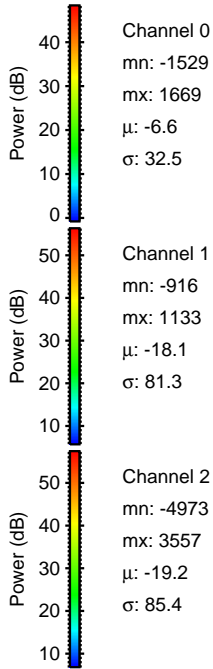
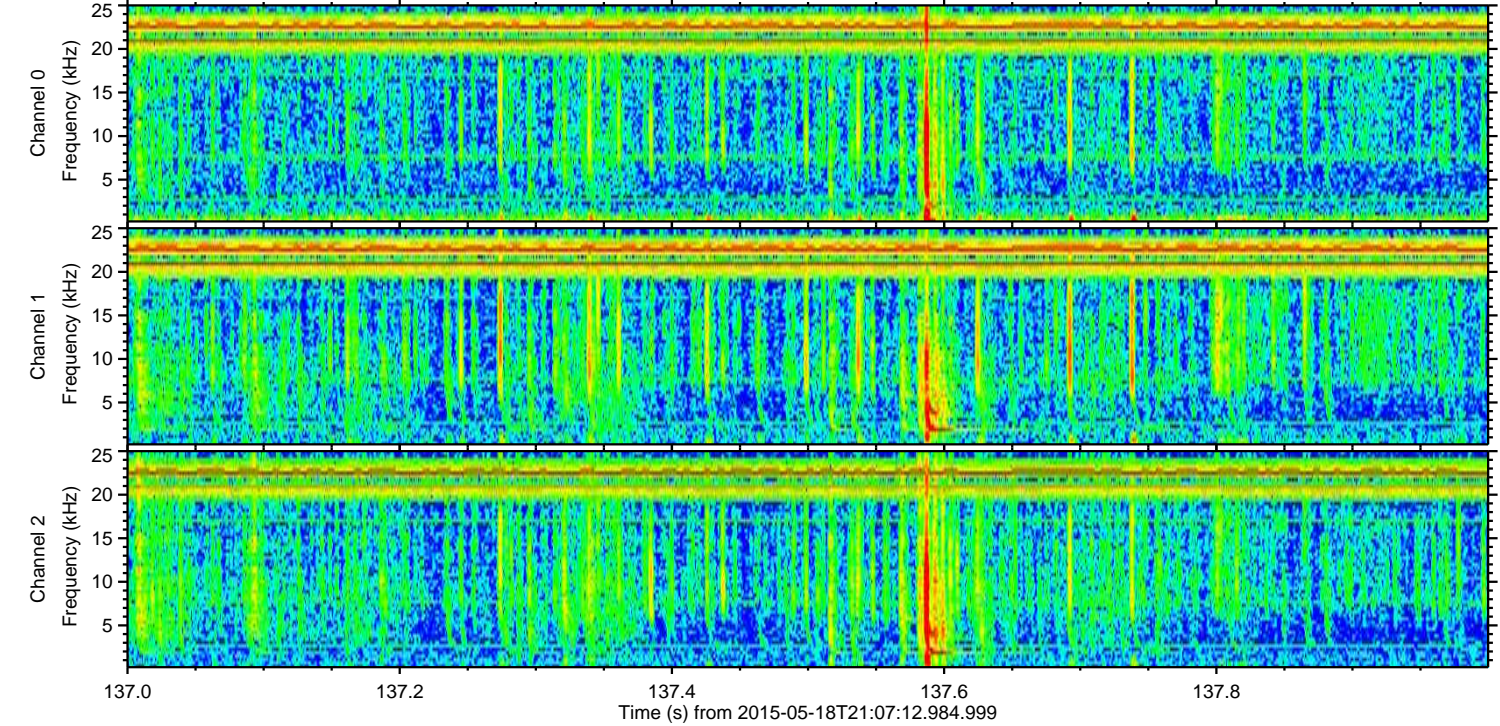
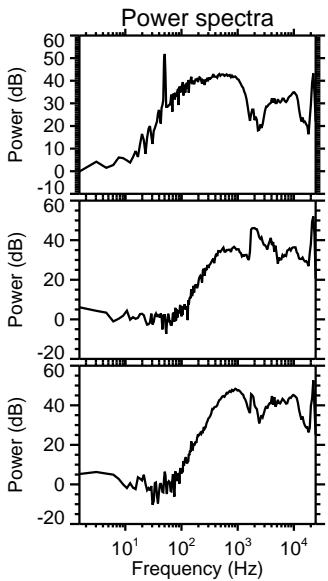
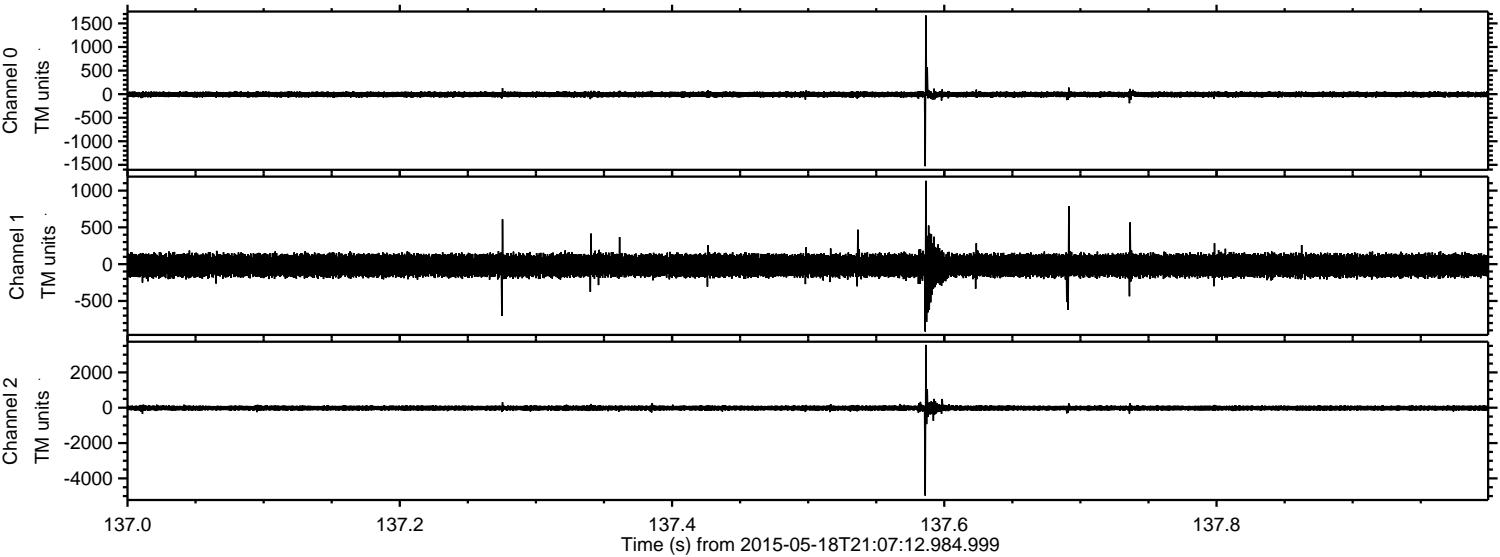

Channel 0
mn: -1529
mx: 1669
 μ : -6.6
 σ : 32.5

Channel 1
mn: -916
mx: 1133
 μ : -18.1
 σ : 81.3

Channel 2
mn: -4973
mx: 3557
 μ : -19.2
 σ : 85.4

Processed Mon May 18 23:16:21 2015 by ELM ver.2012-10-06 from 001__elm20150518_210711__dat00.bin

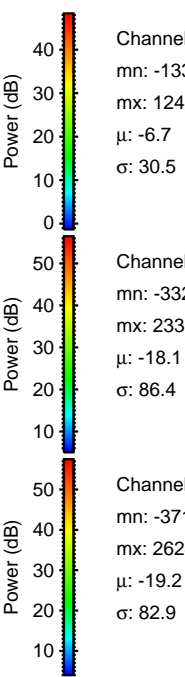
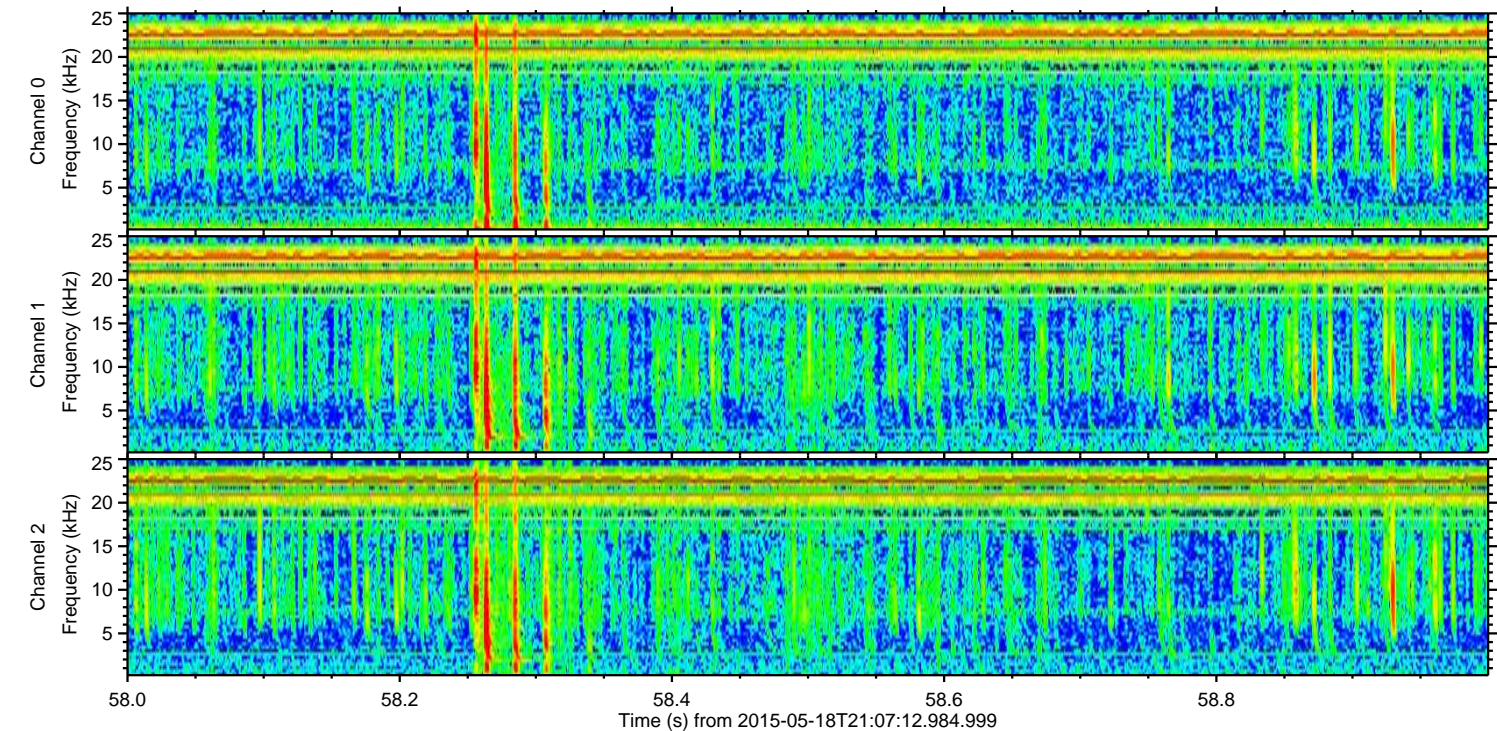
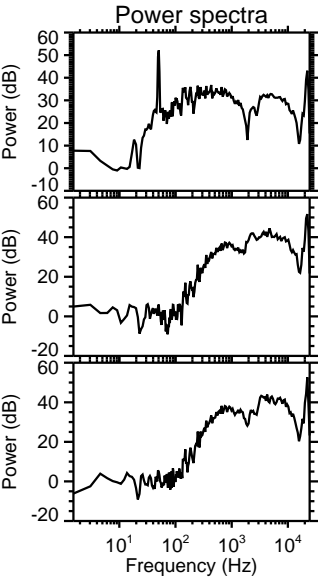
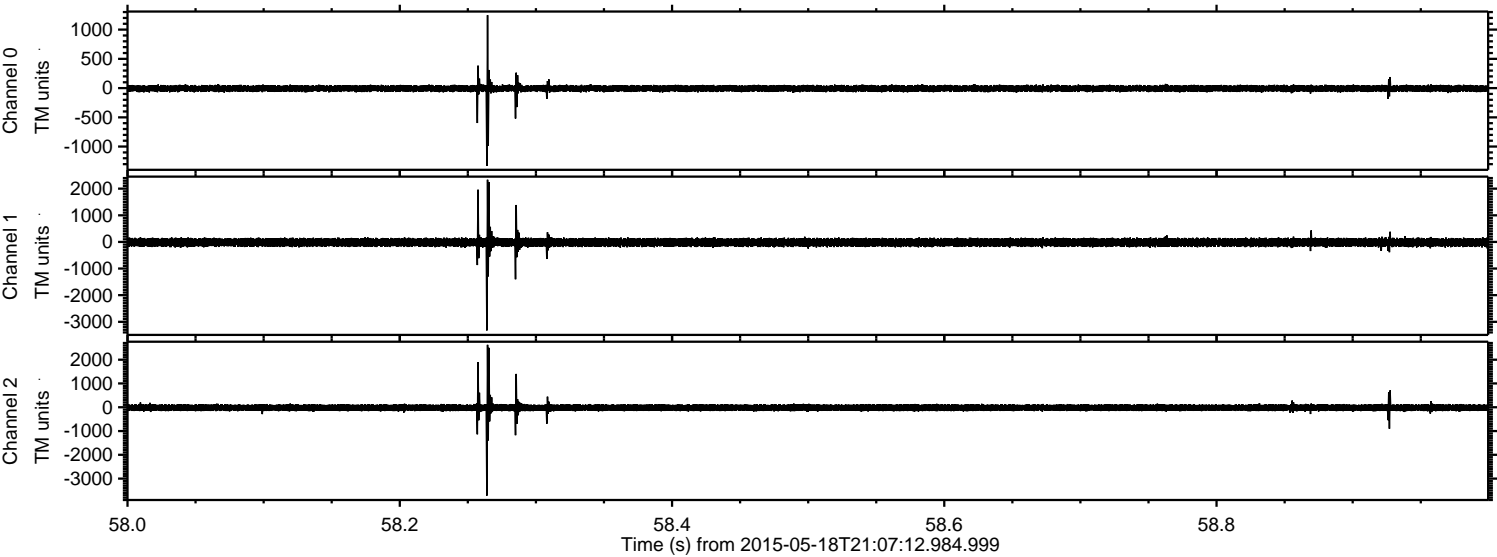

Processed Mon May 18 23:16:22 2015 by ELM ver.2012-10-06 from 001__elm20150518_210711__dat00.bin

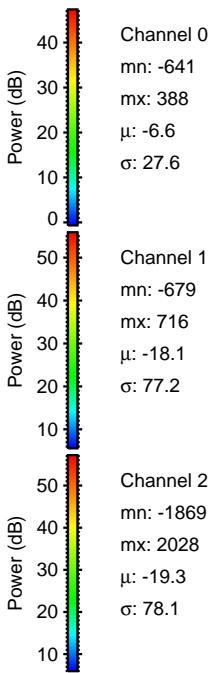
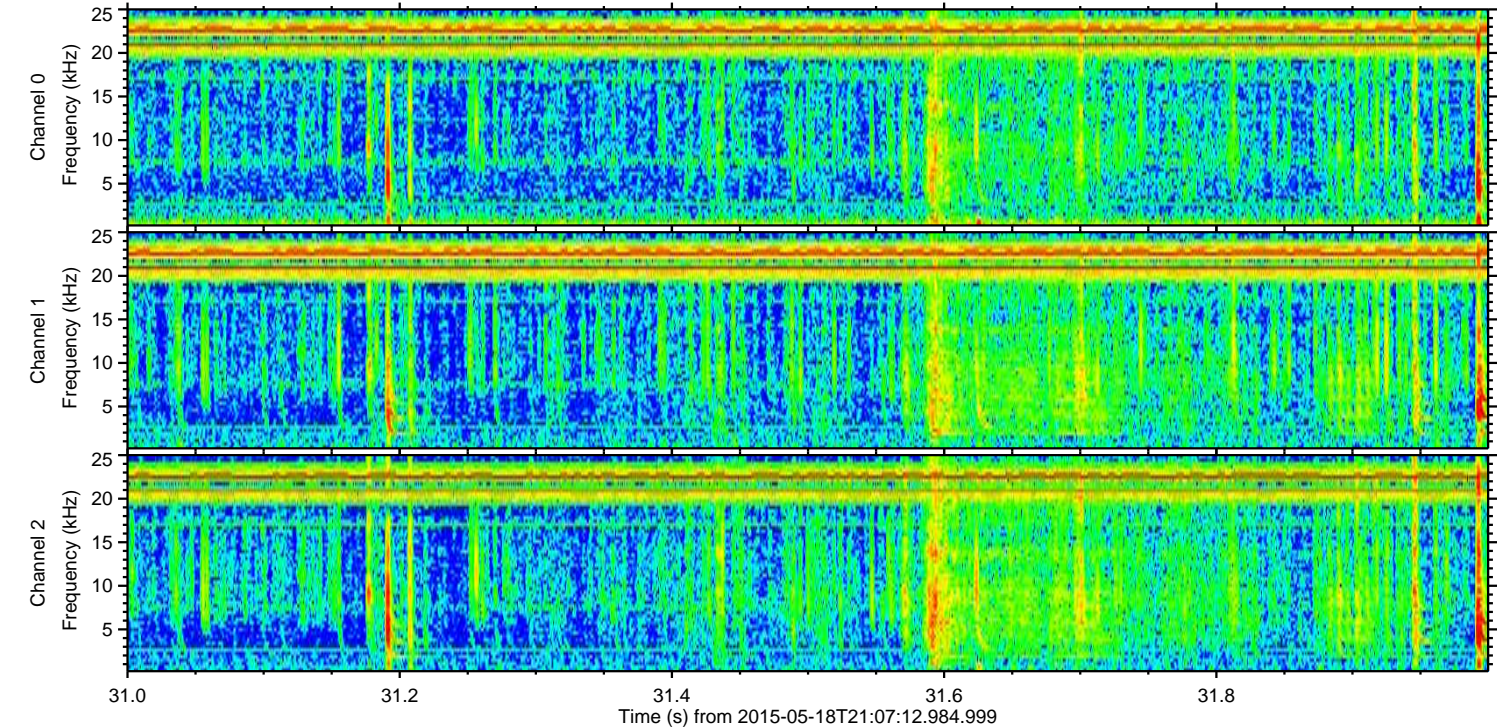
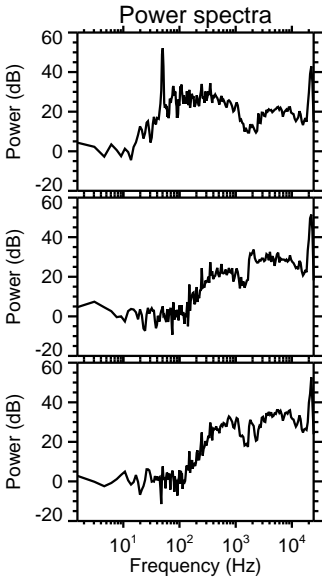
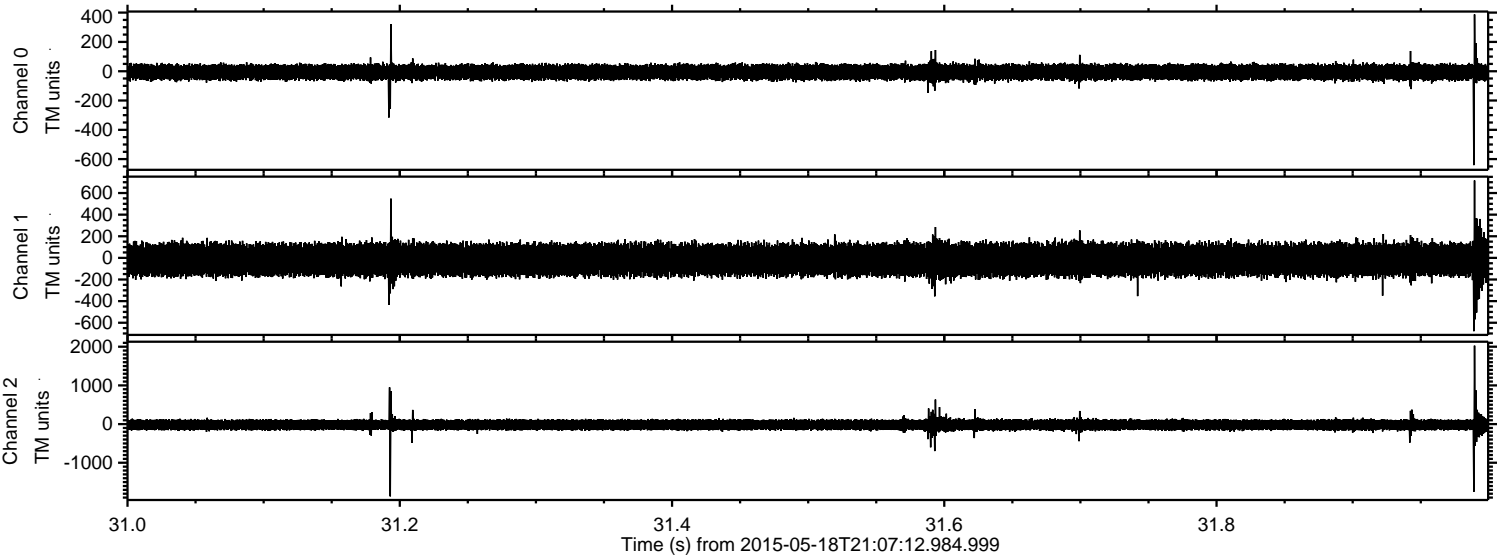

Processed Mon May 18 23:16:23 2015 by ELM ver.2012-10-06 from 001__elm20150518_210711__dat00.bin

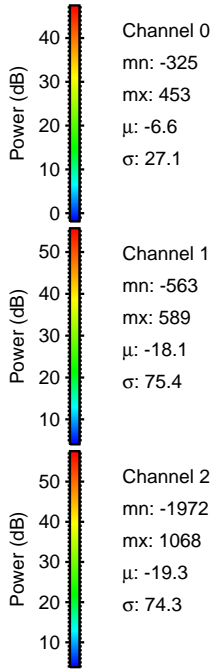
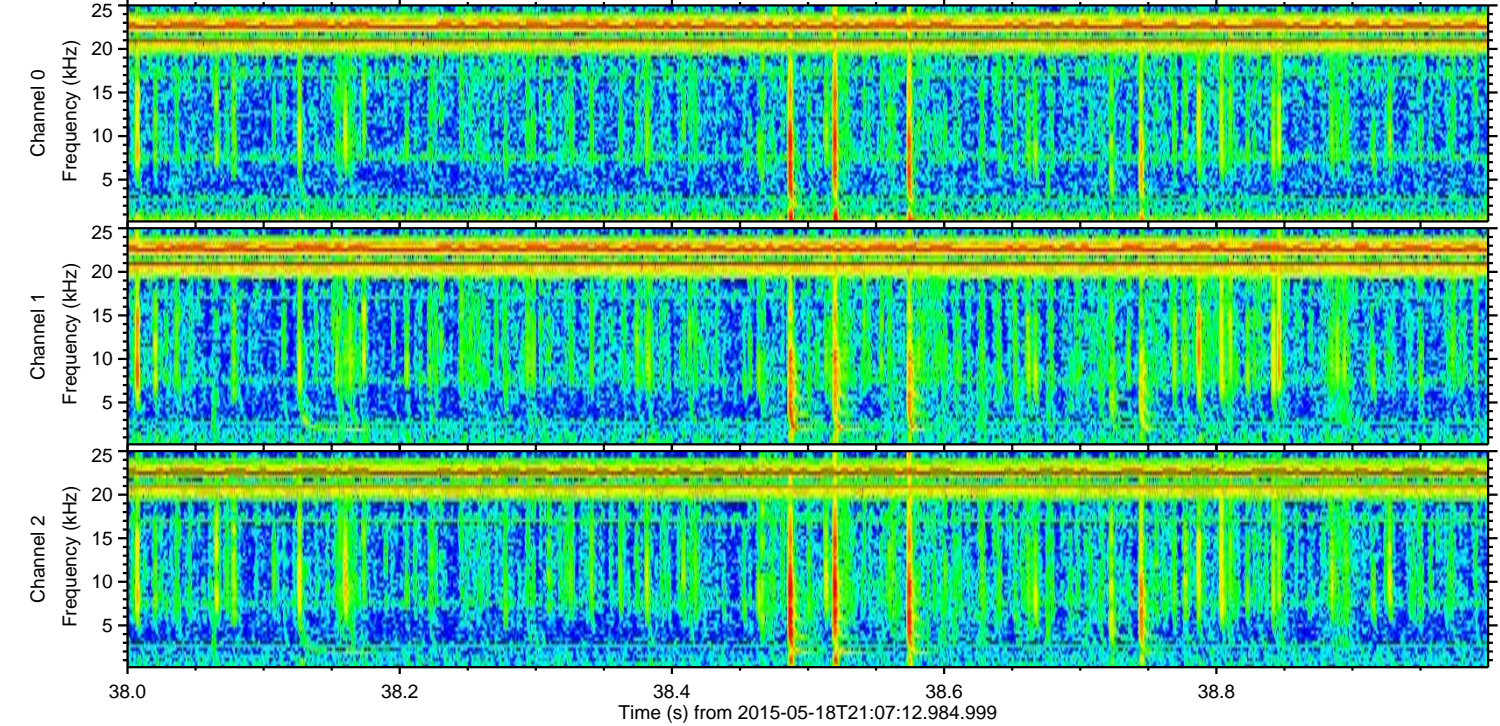
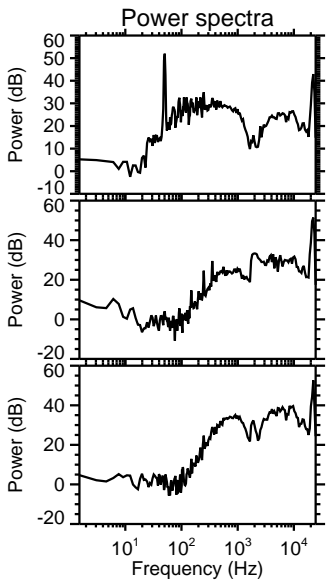
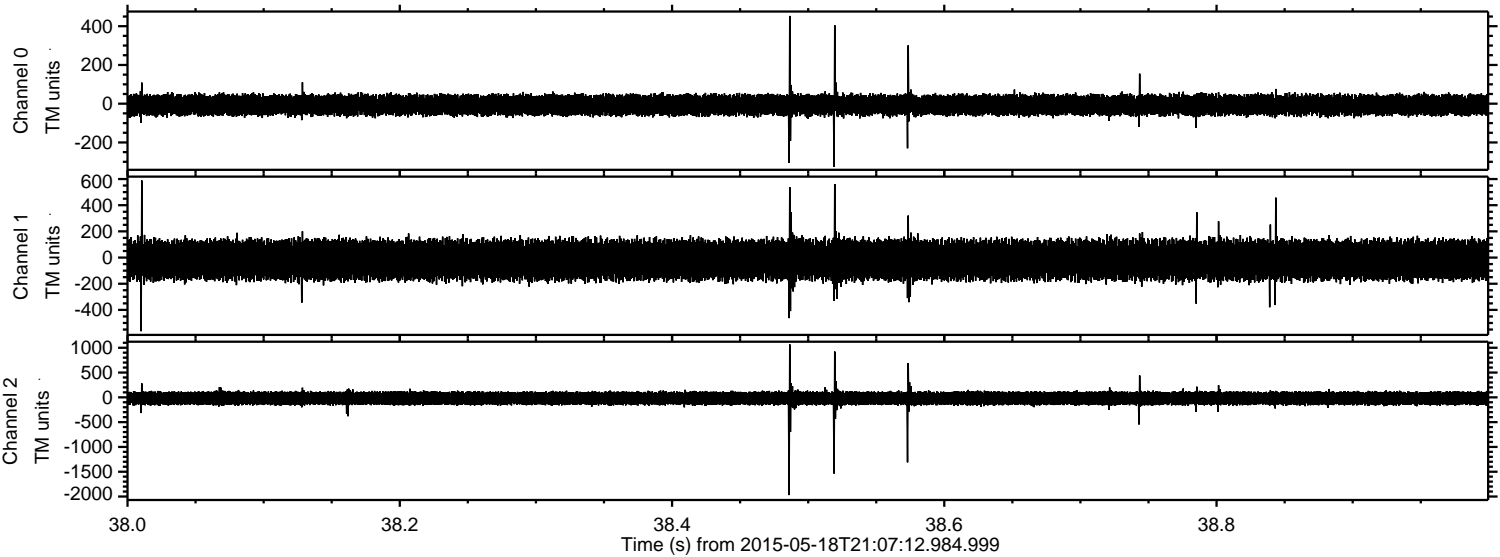

Processed Mon May 18 23:16:24 2015 by ELM ver.2012-10-06 from 001__elm20150518_210711__dat00.bin

