

# ELMAVAN 3D WAVEFORMS (Measured data sampled at 50 kHz) 49802 packets of 144 samples from 2015-05-18T16:07:02.952.999.

Processed Mon May 18 18:13:57 2015 by ELM ver.2012-10-06 from 001\_\_elm20150518\_160701\_\_dat00.bin

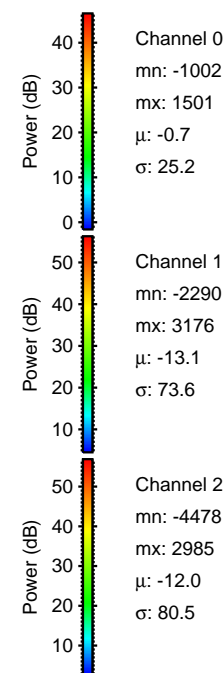

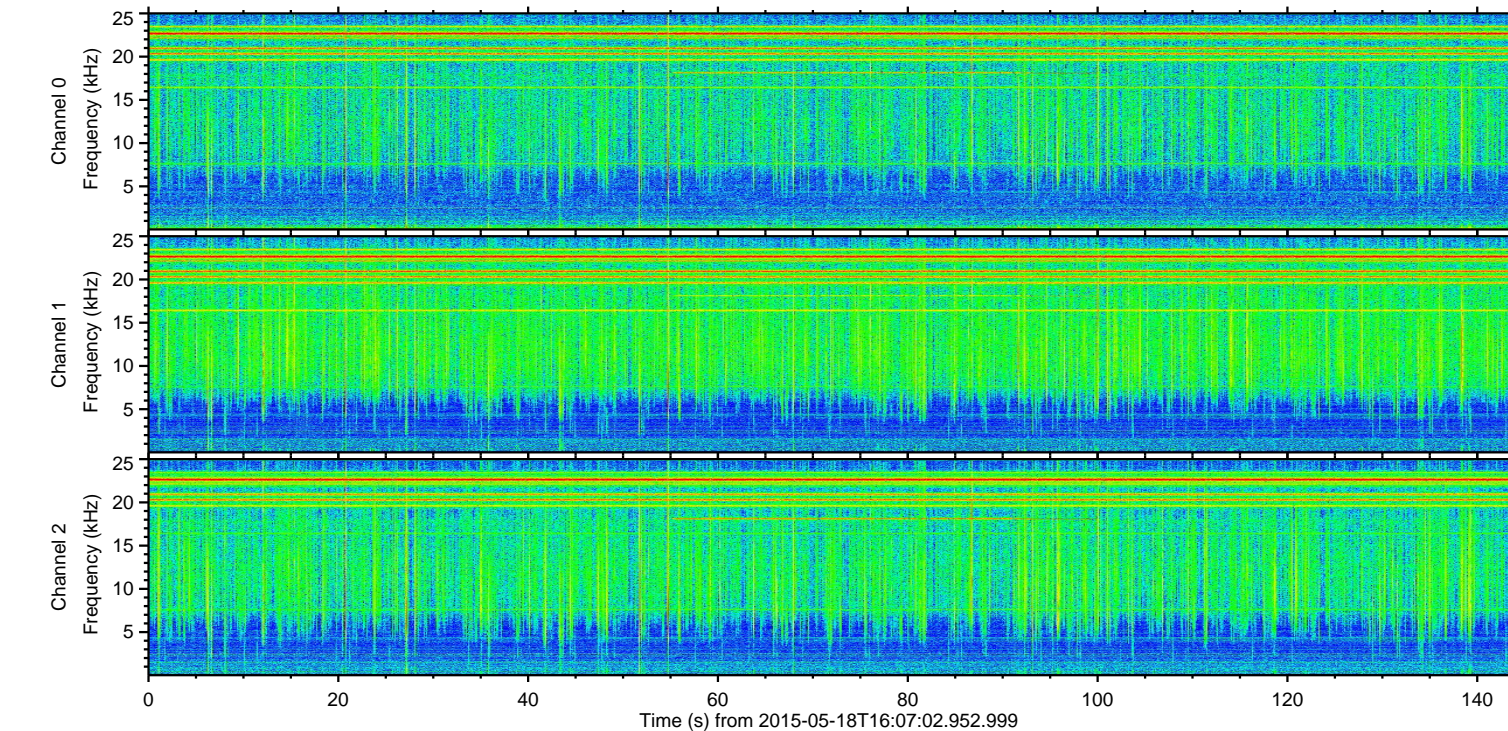
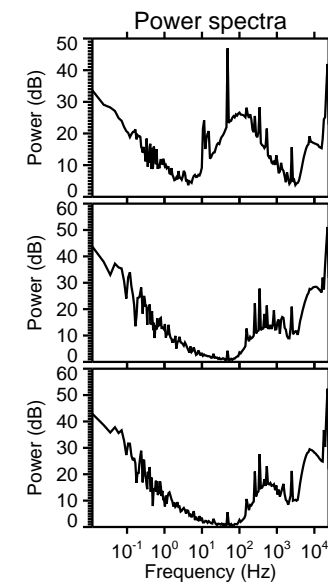
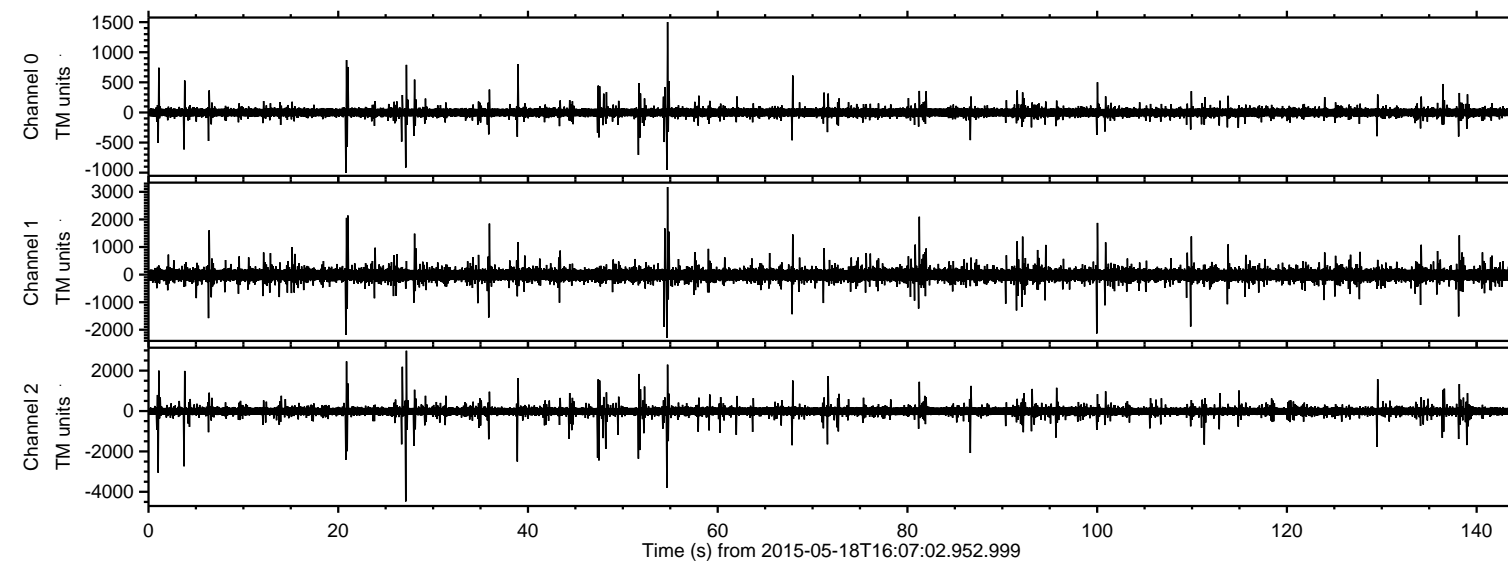

Processed Mon May 18 18:14:09 2015 by ELM ver.2012-10-06 from 001\_\_elm20150518\_160701\_\_dat00.bin

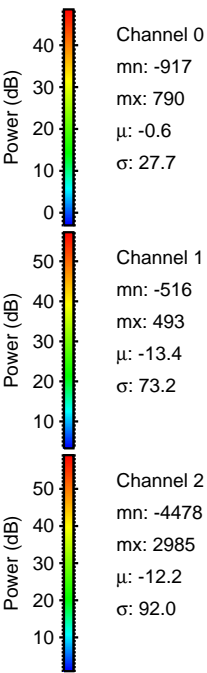
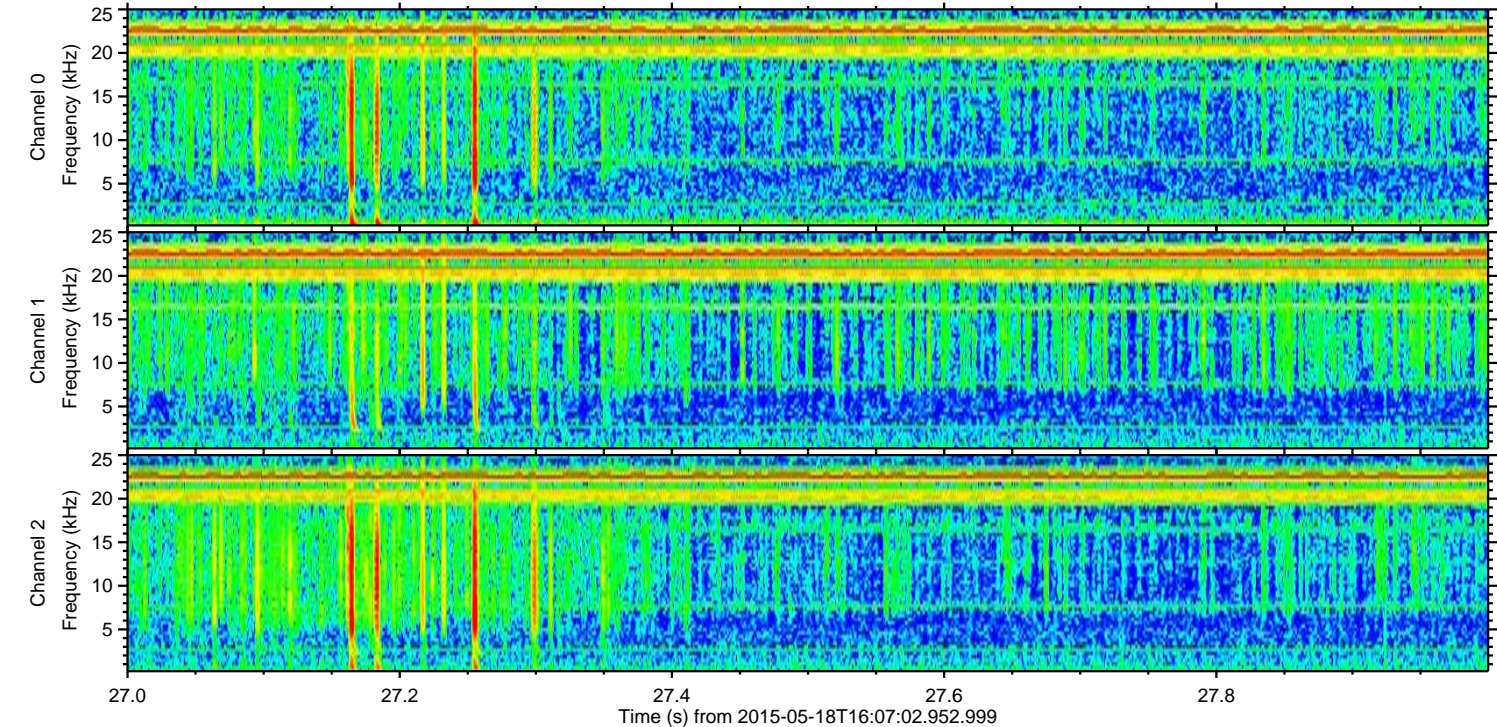
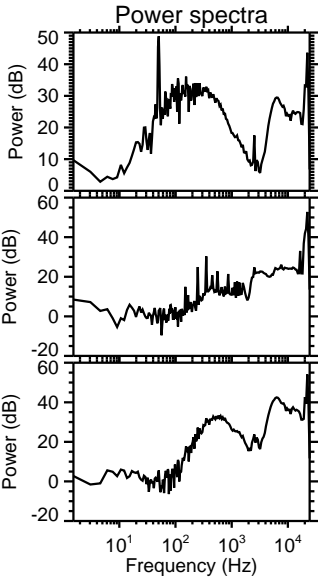
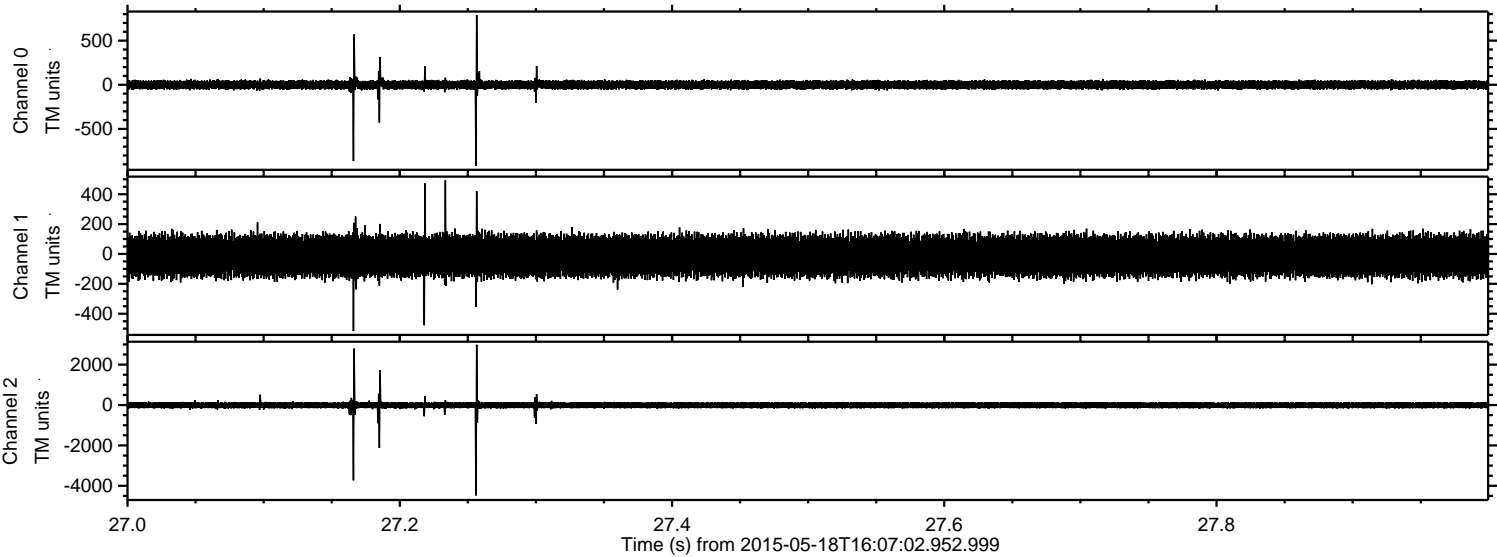



Processed Mon May 18 18:14:10 2015 by ELM ver.2012-10-06 from 001\_\_elm20150518\_160701\_\_dat00.bin

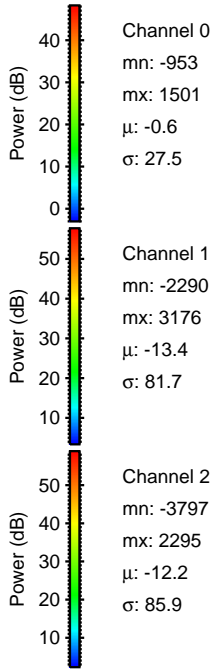
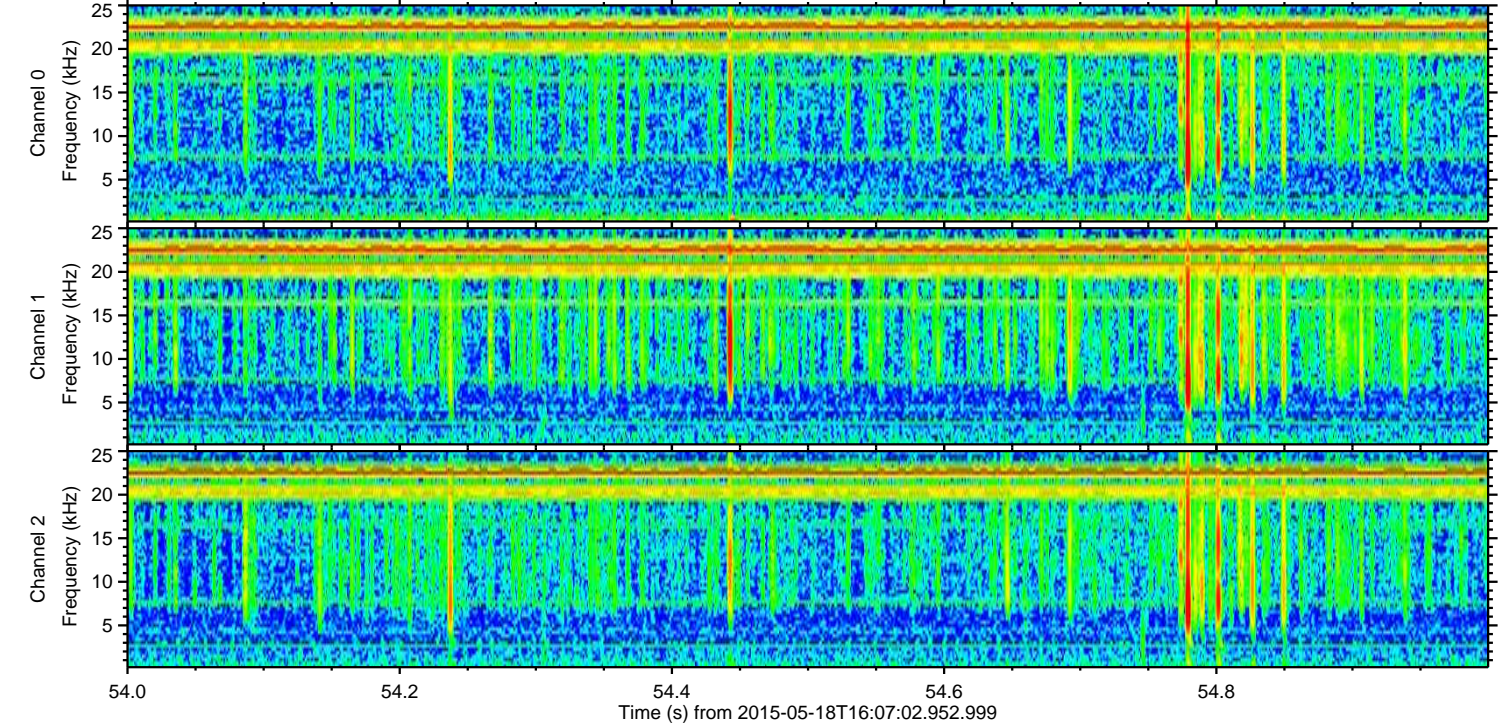
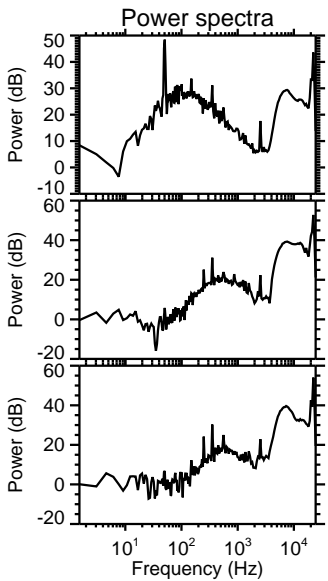
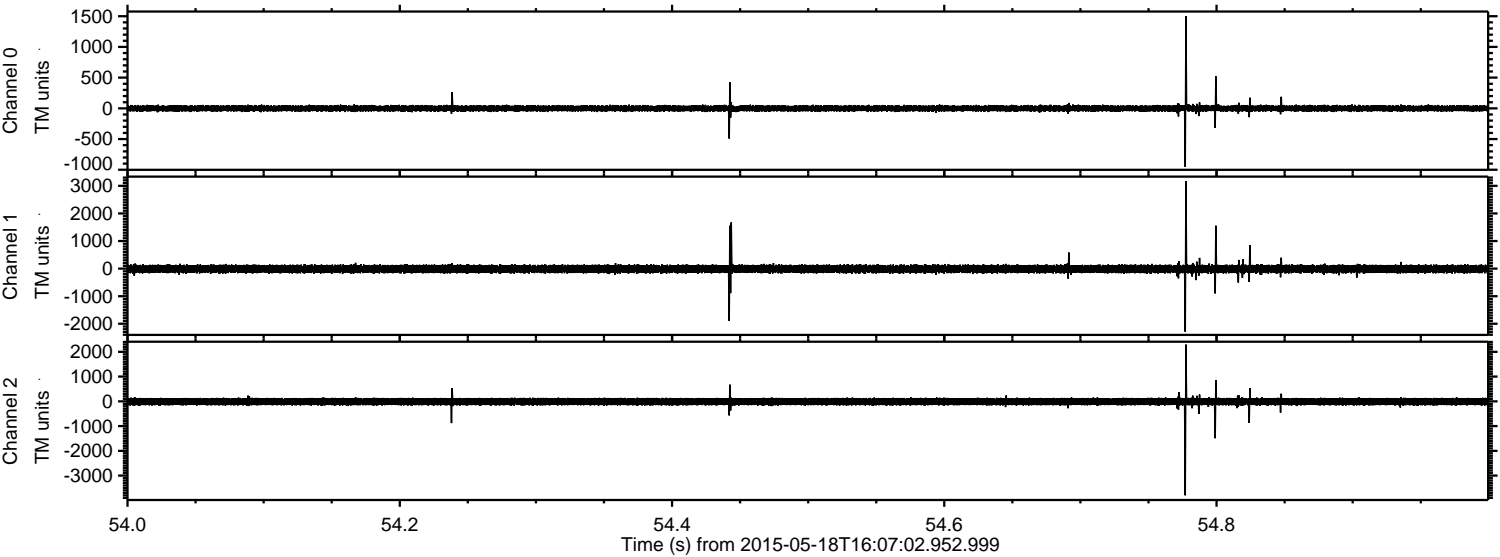



Processed Mon May 18 18:14:11 2015 by ELM ver.2012-10-06 from 001\_\_elm20150518\_160701\_\_dat00.bin

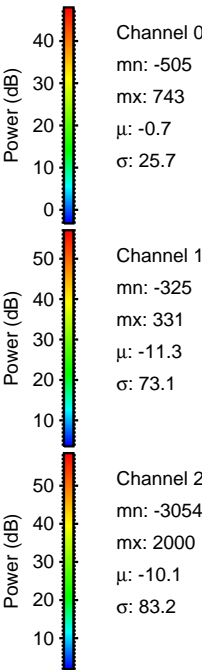
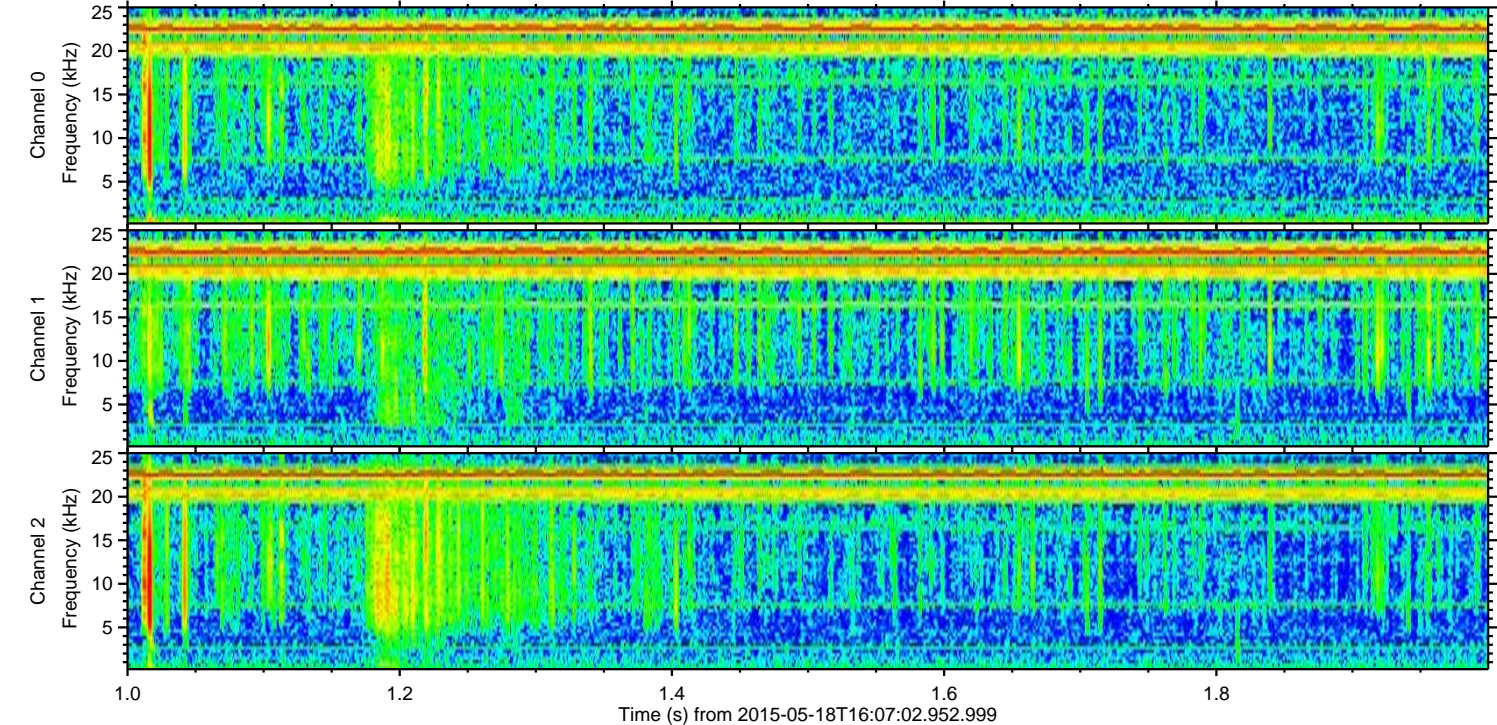
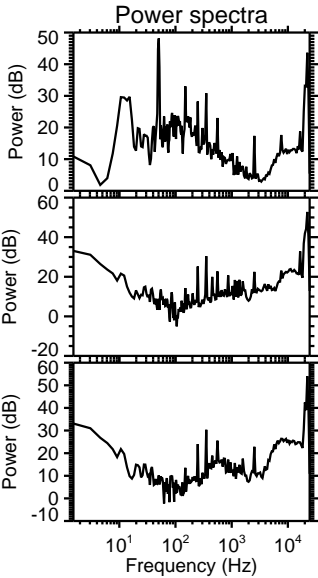
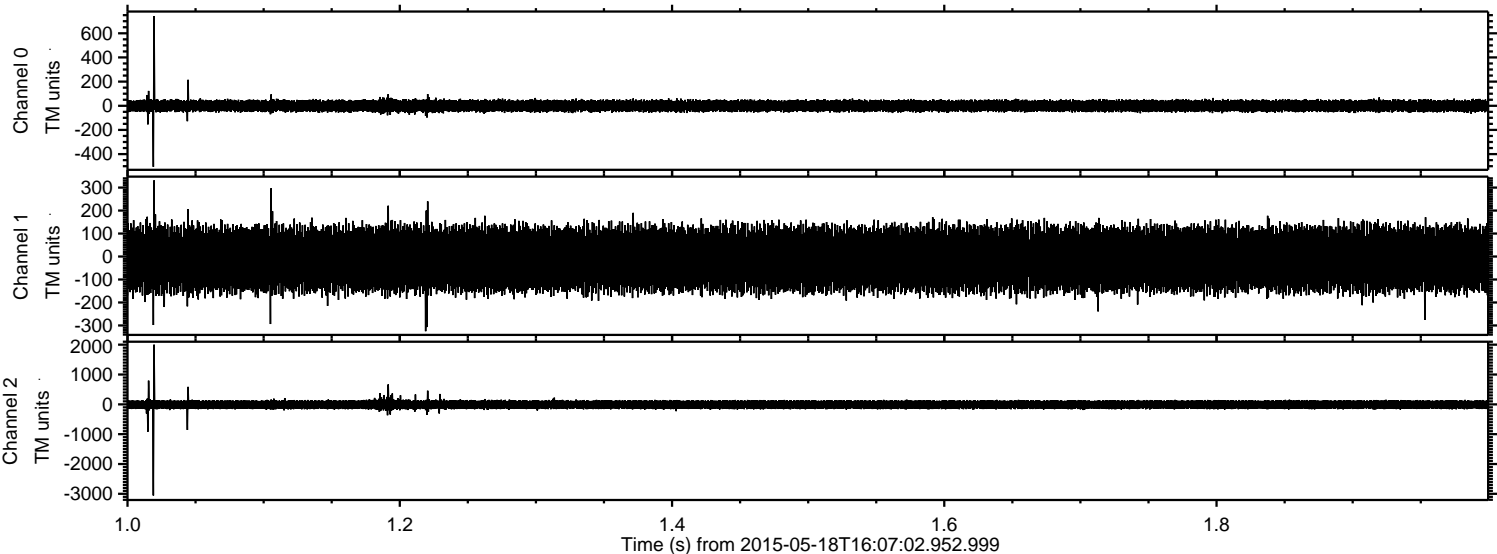



Processed Mon May 18 18:14:11 2015 by ELM ver.2012-10-06 from 001\_\_elm20150518\_160701\_\_dat00.bin

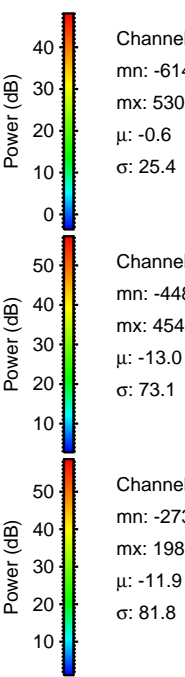
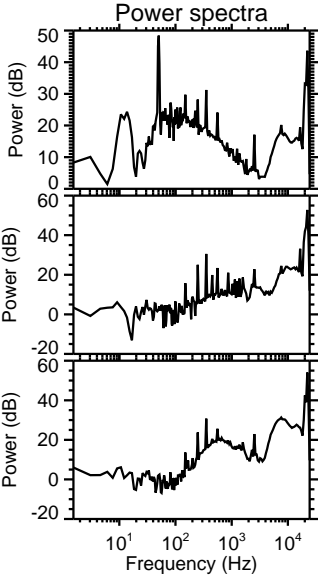
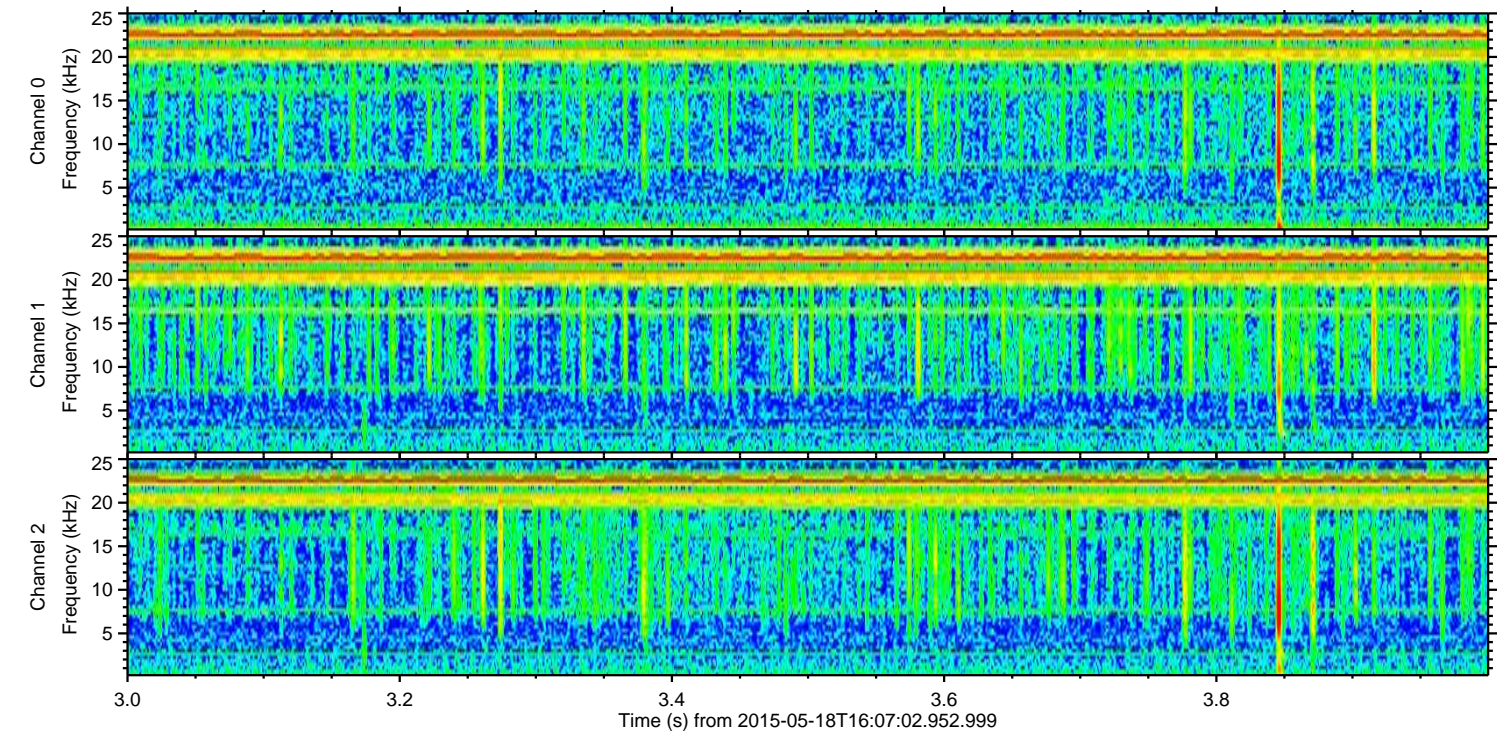
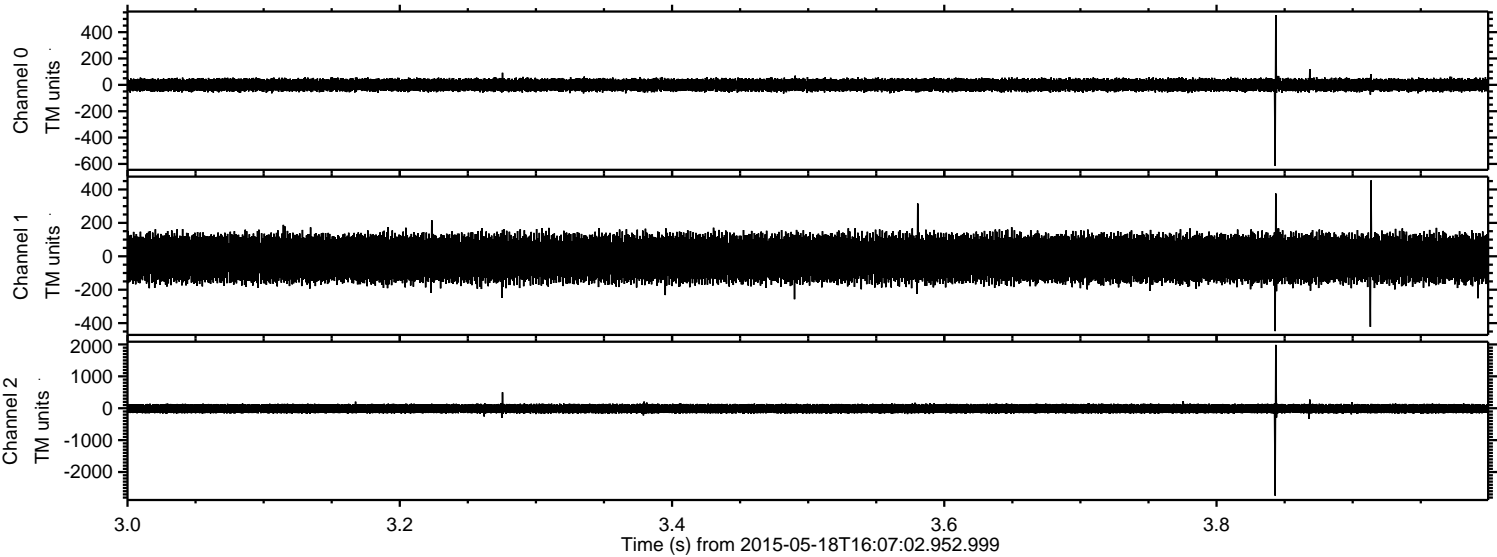

Channel 0  
mn: -614  
mx: 530  
 $\mu$ : -0.6  
 $\sigma$ : 25.4

Channel 1  
mn: -448  
mx: 454  
 $\mu$ : -13.0  
 $\sigma$ : 73.1

Channel 2  
mn: -2739  
mx: 1987  
 $\mu$ : -11.9  
 $\sigma$ : 81.8



Processed Mon May 18 18:14:12 2015 by ELM ver.2012-10-06 from 001\_\_elm20150518\_160701\_\_dat00.bin

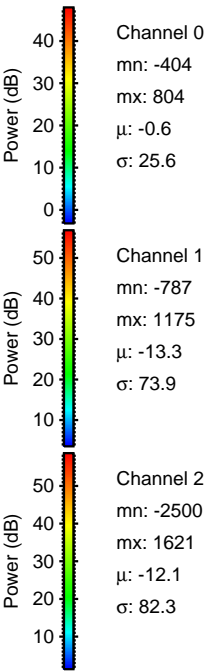
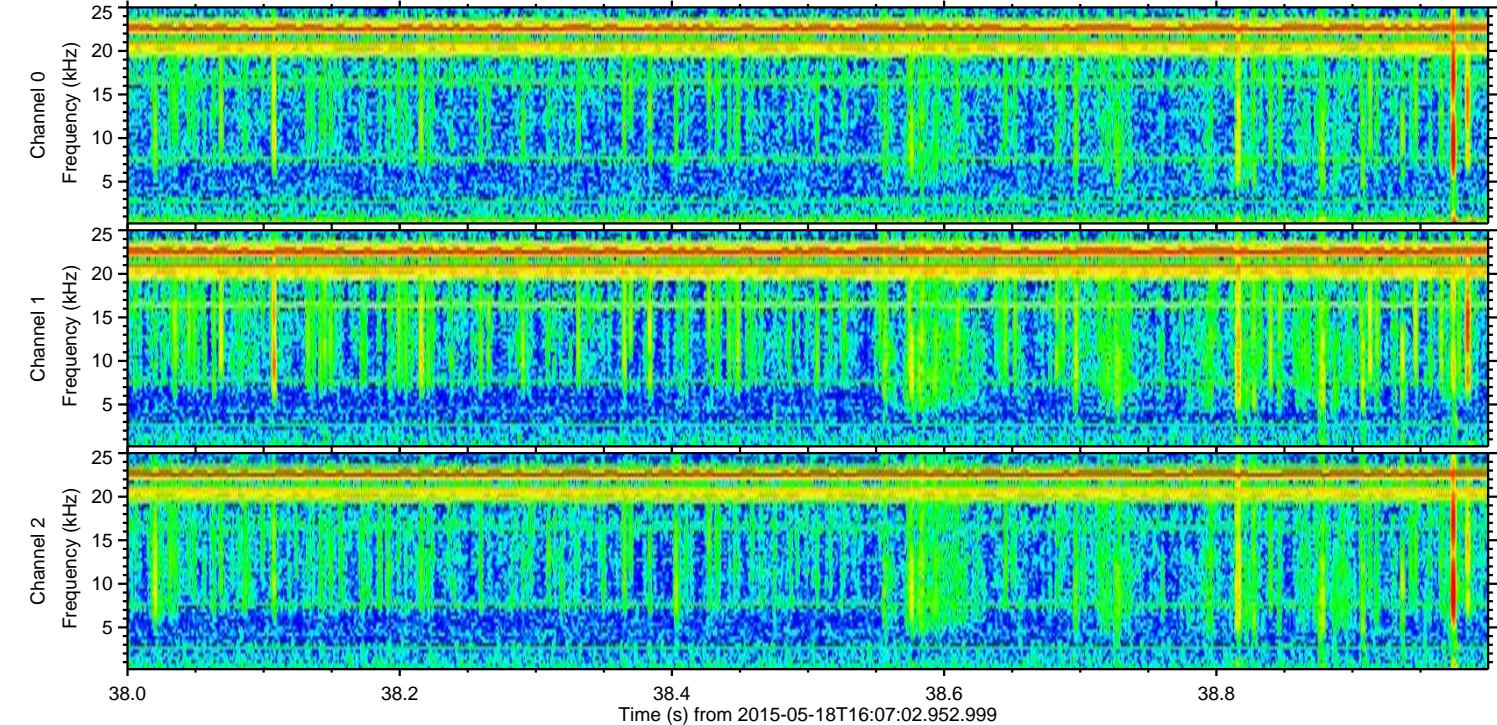
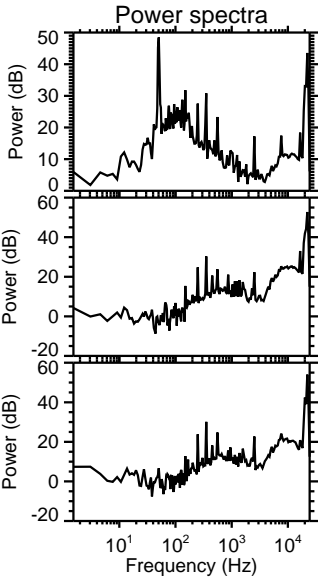
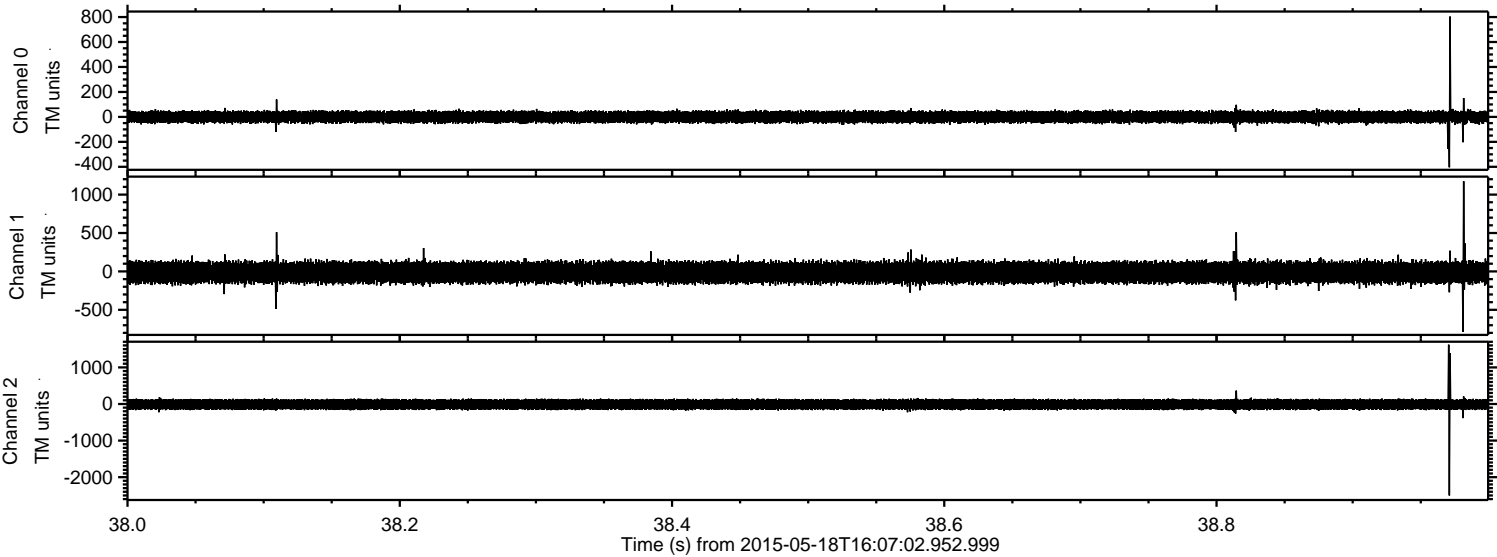



Processed Mon May 18 18:14:13 2015 by ELM ver.2012-10-06 from 001\_\_elm20150518\_160701\_\_dat00.bin

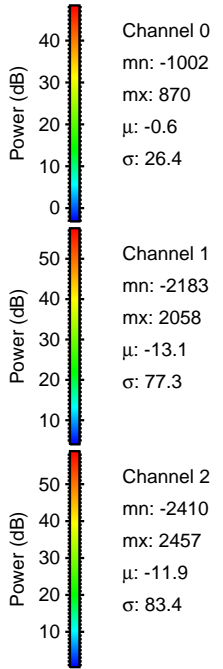
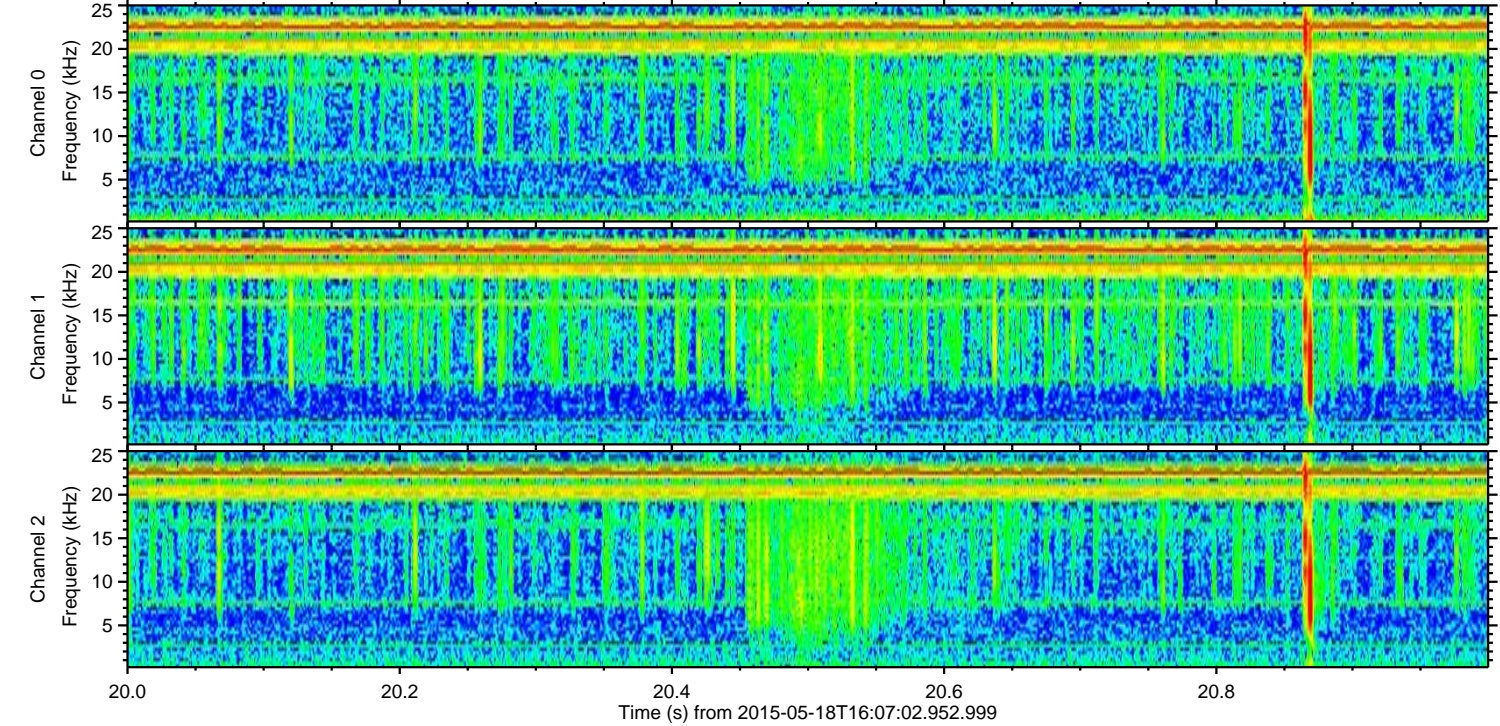
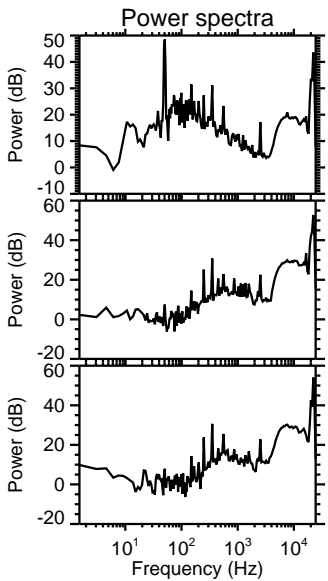
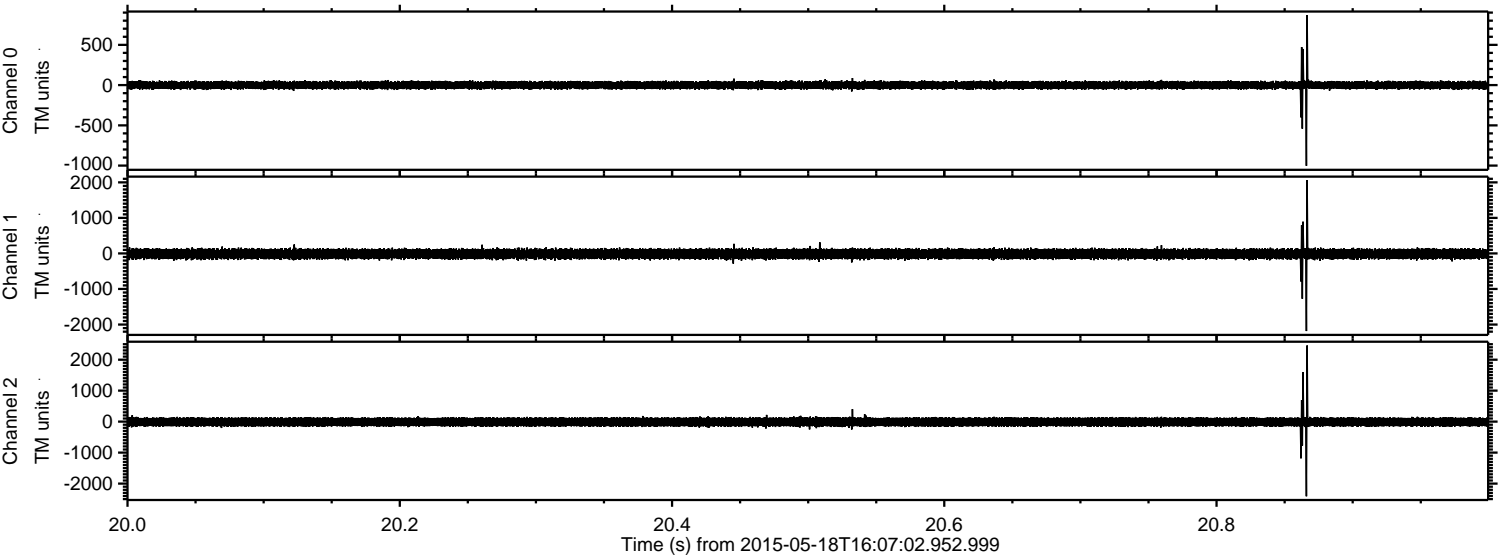



Processed Mon May 18 18:14:14 2015 by ELM ver.2012-10-06 from 001\_\_elm20150518\_160701\_\_dat00.bin

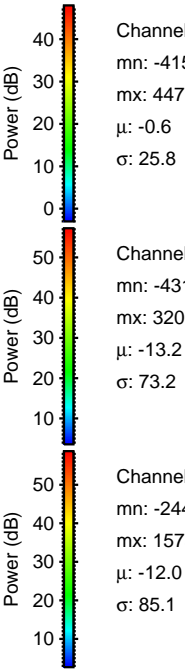
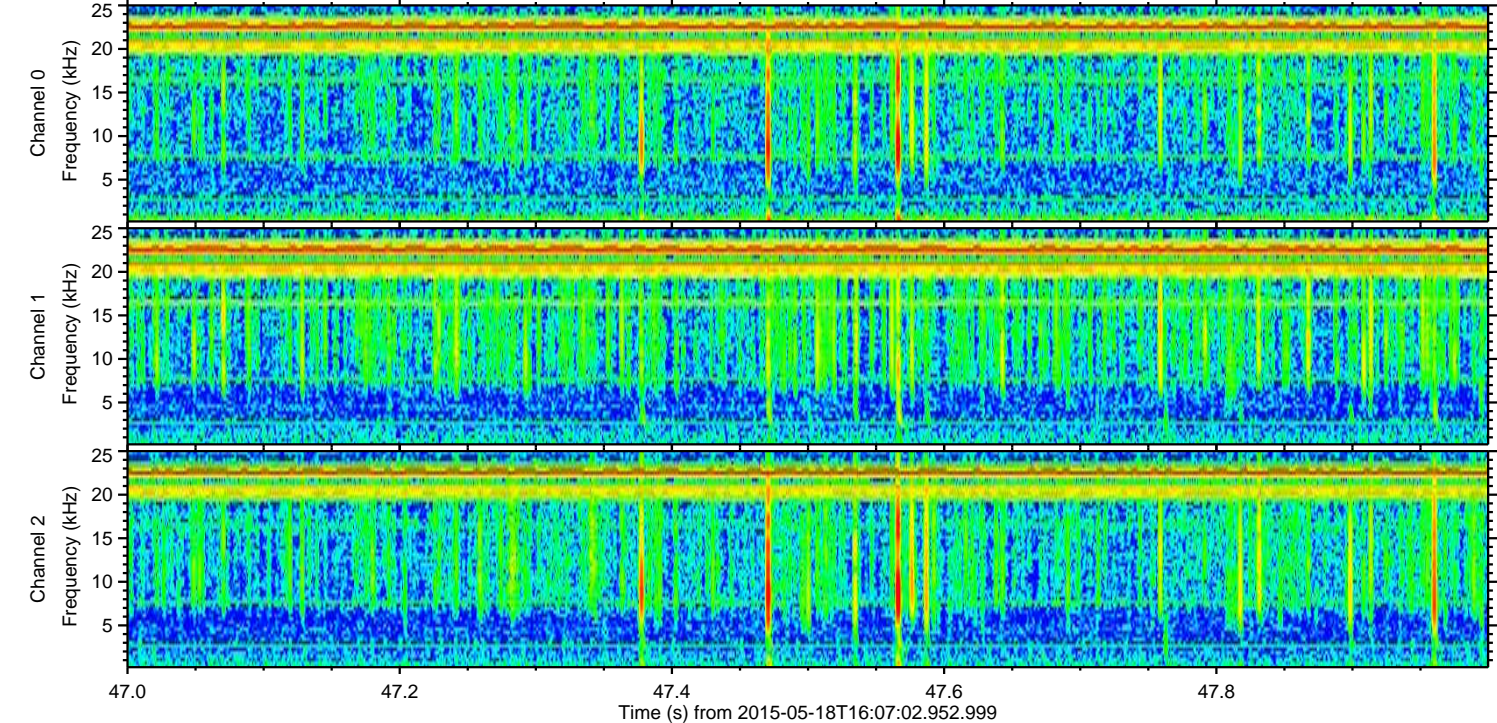
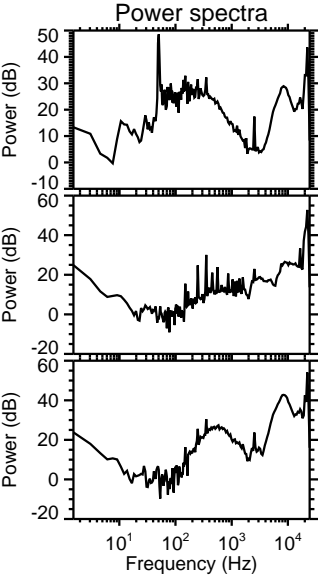
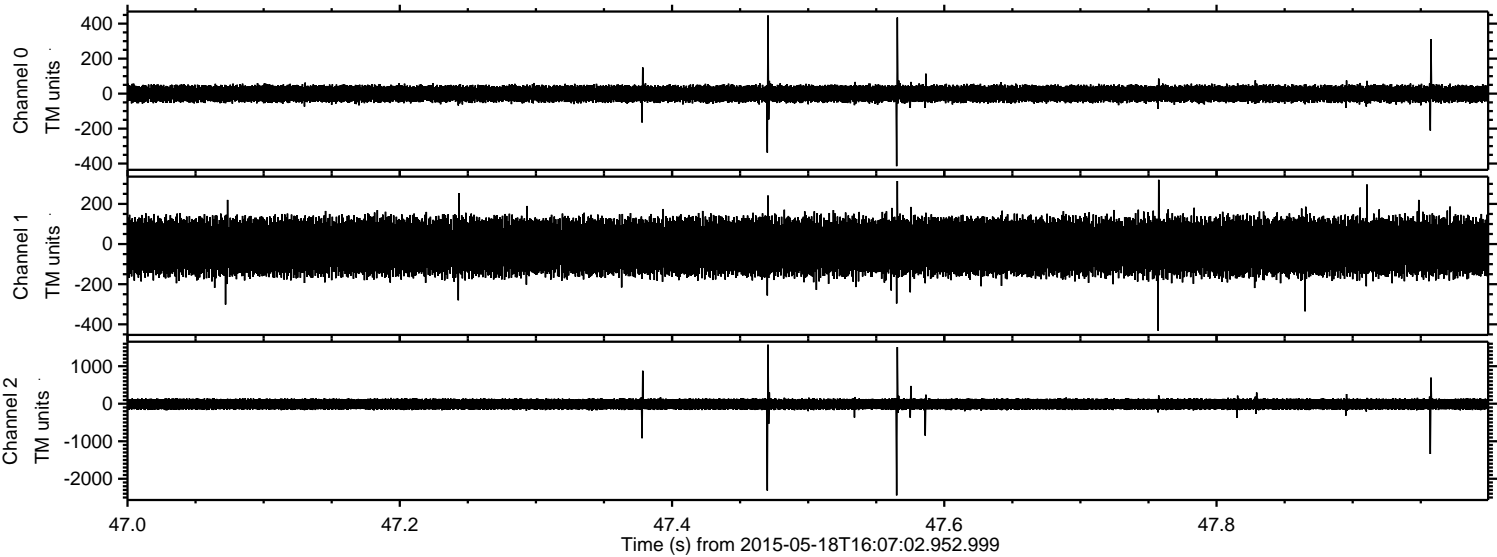



Processed Mon May 18 18:14:15 2015 by ELM ver.2012-10-06 from 001\_\_elm20150518\_160701\_\_dat00.bin

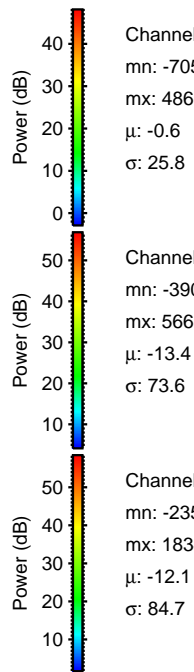
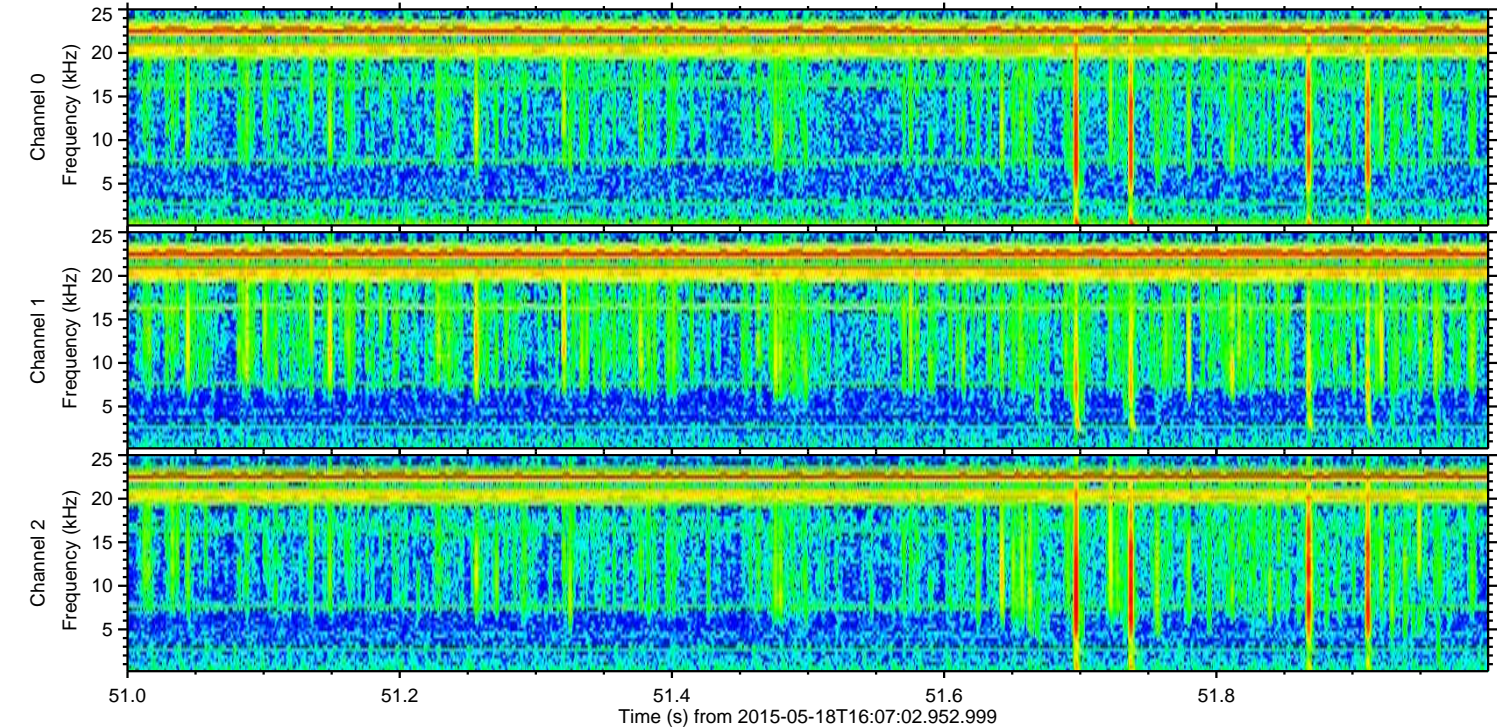
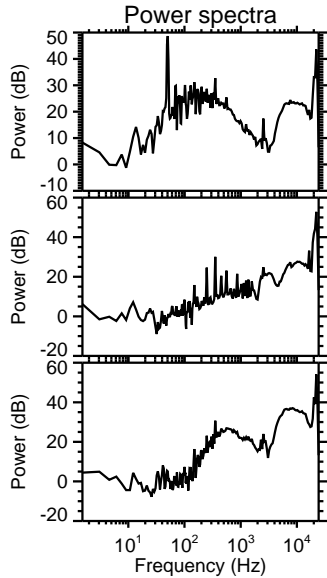
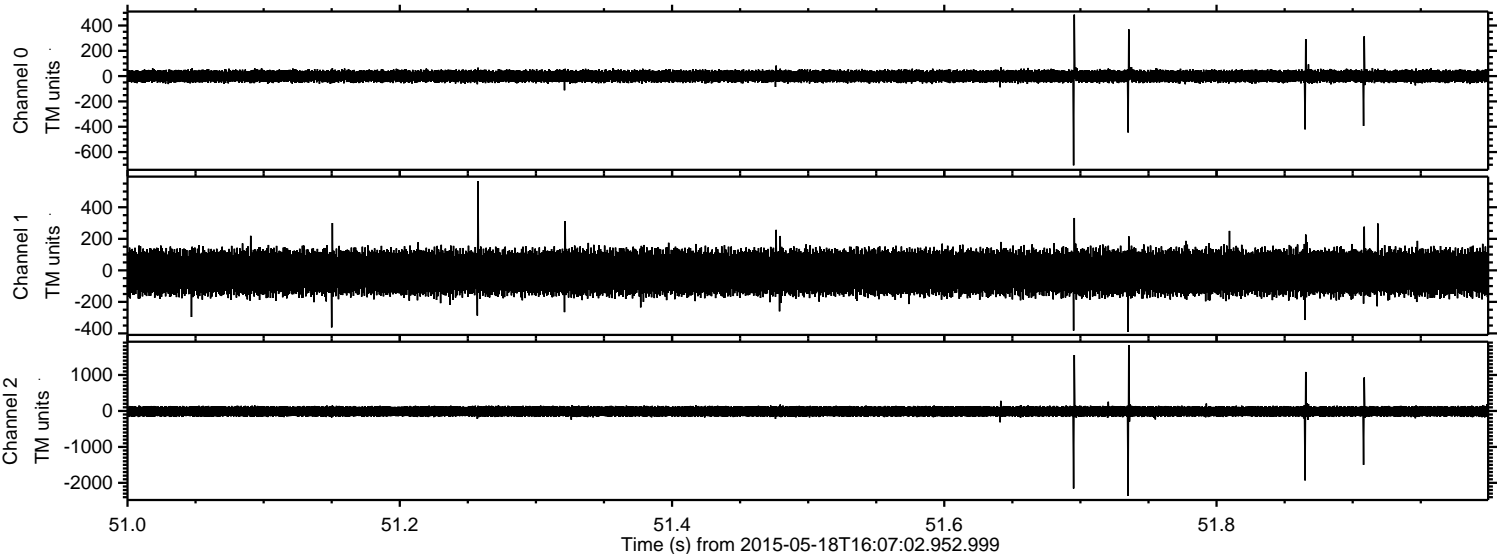

Channel 0  
mn: -705  
mx: 486  
 $\mu$ : -0.6  
 $\sigma$ : 25.8

Channel 1  
mn: -390  
mx: 566  
 $\mu$ : -13.4  
 $\sigma$ : 73.6

Channel 2  
mn: -2359  
mx: 1834  
 $\mu$ : -12.1  
 $\sigma$ : 84.7



Processed Mon May 18 18:14:16 2015 by ELM ver.2012-10-06 from 001\_\_elm20150518\_160701\_\_dat00.bin

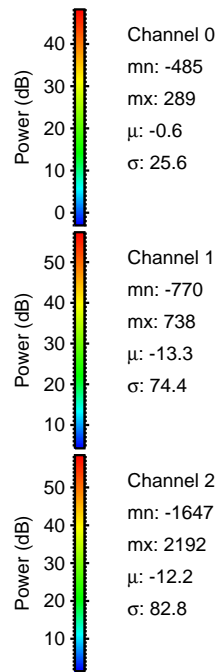
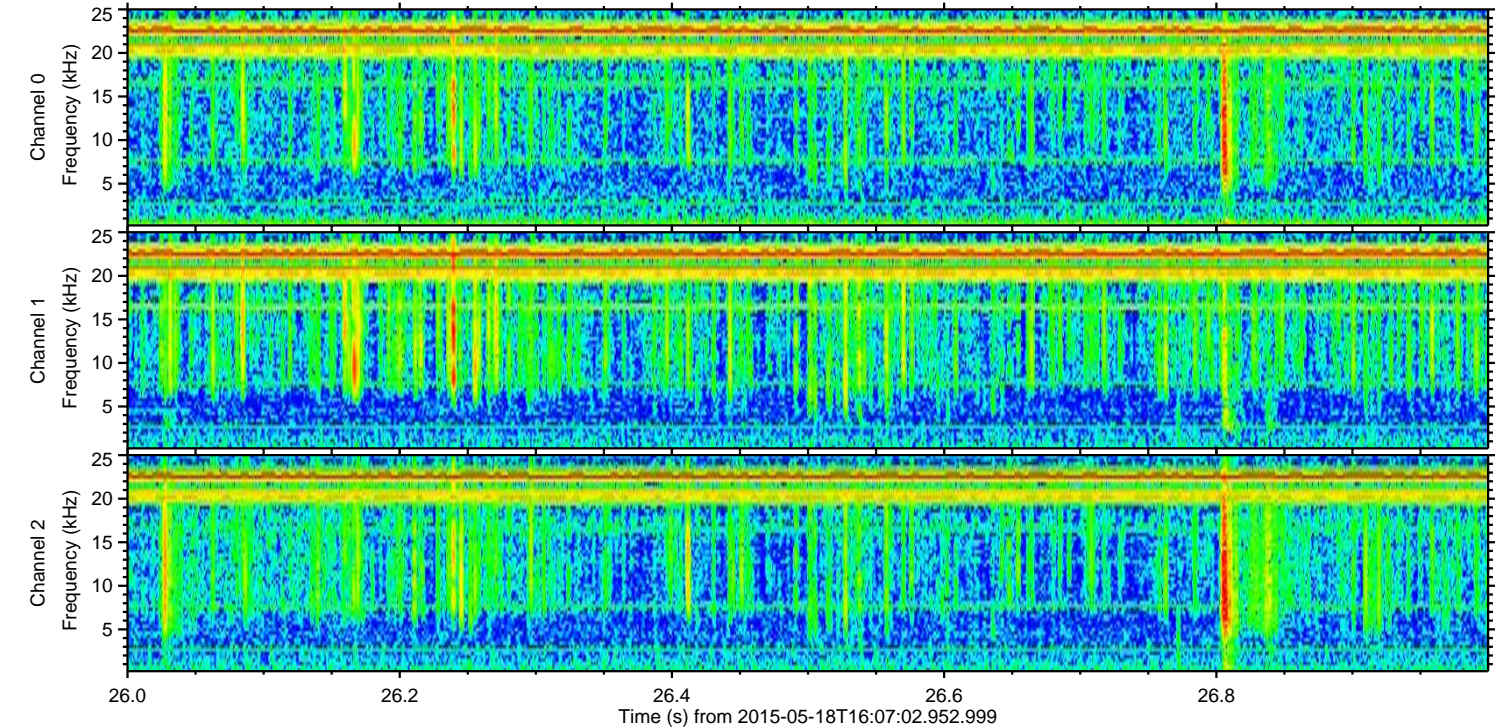
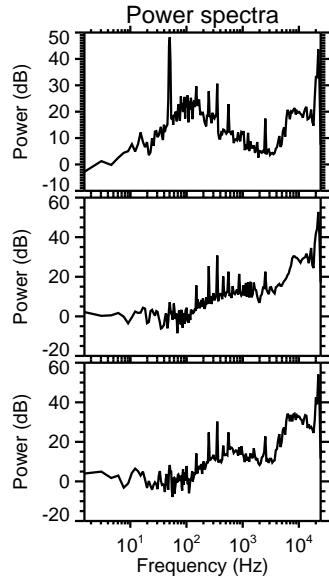
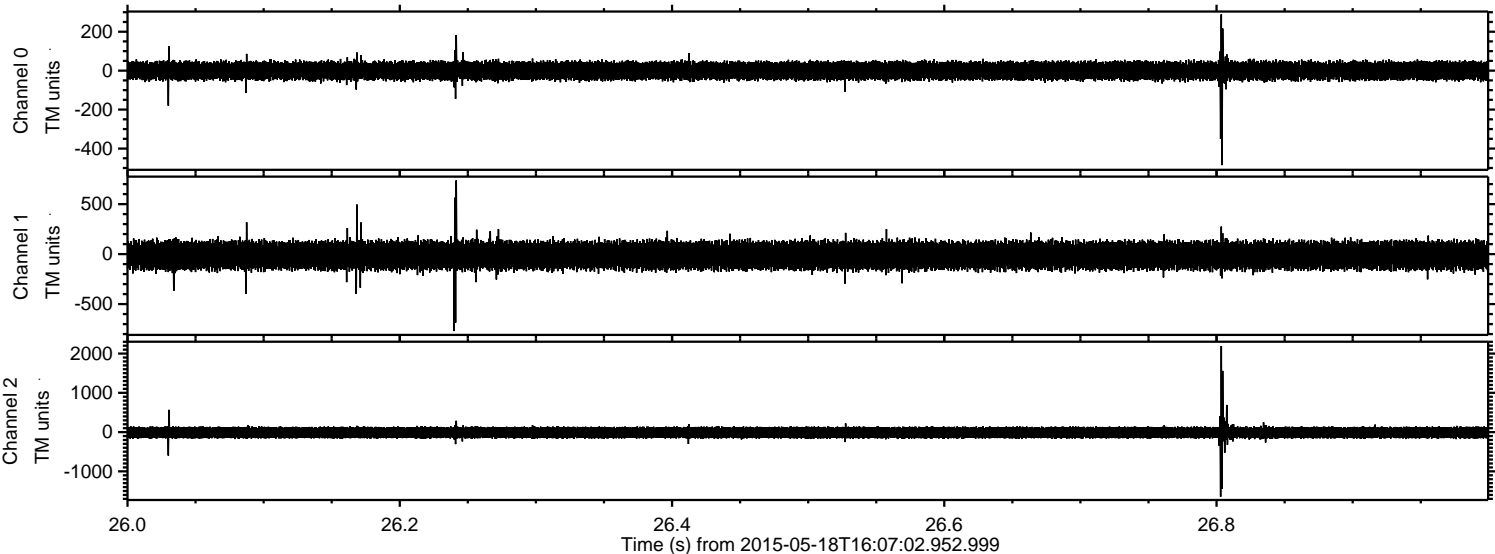



Processed Mon May 18 18:14:17 2015 by ELM ver.2012-10-06 from 001\_\_elm20150518\_160701\_\_dat00.bin

