

ELMAVAN 3D WAVEFORMS (Measured data sampled at 50 kHz) 49602 packets of 144 samples from 2015-05-18T15:42:02.113.999.

Processed Mon May 18 17:49:01 2015 by ELM ver.2012-10-06 from 001__elm20150518_154201__dat00.bin

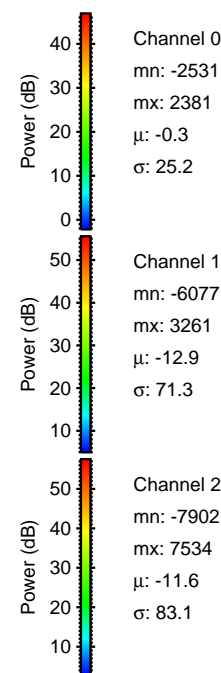
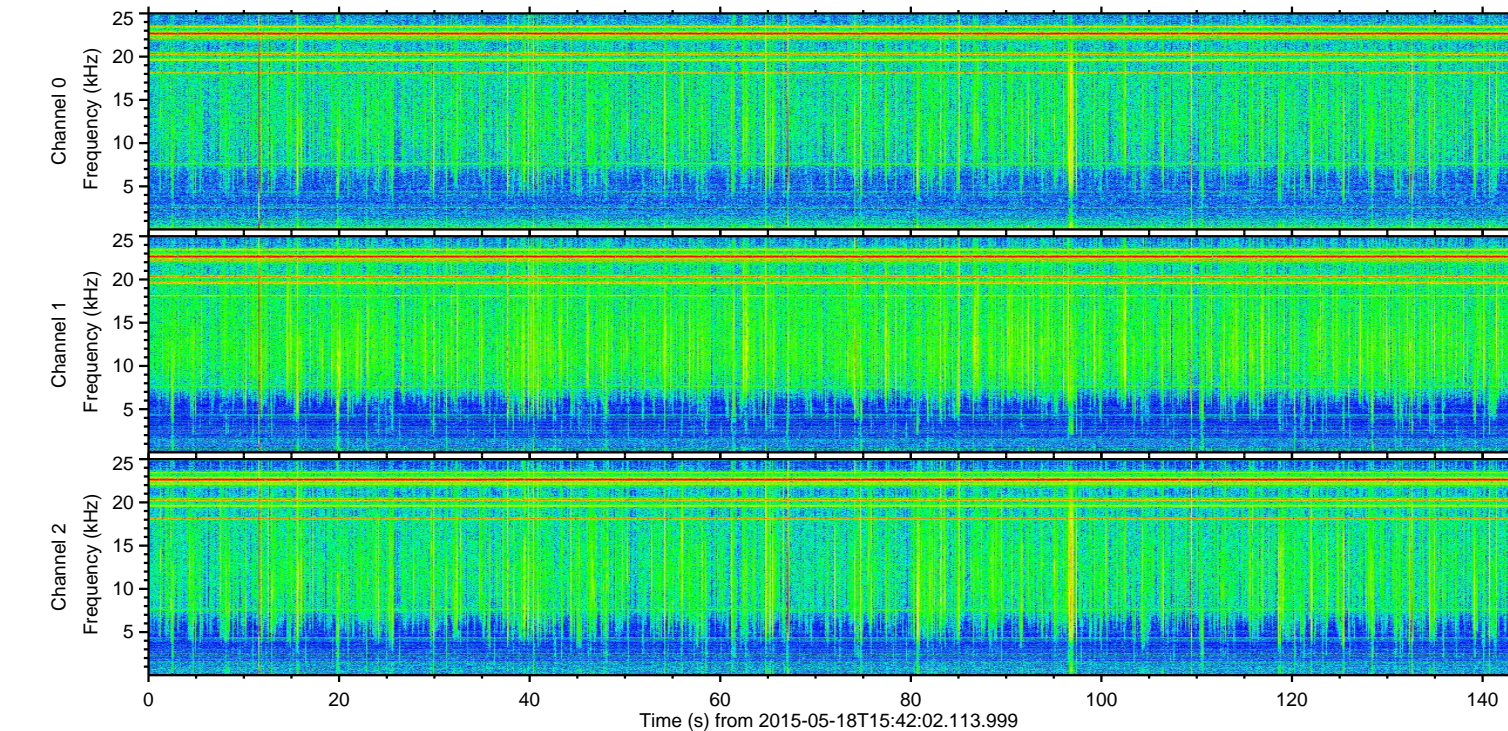
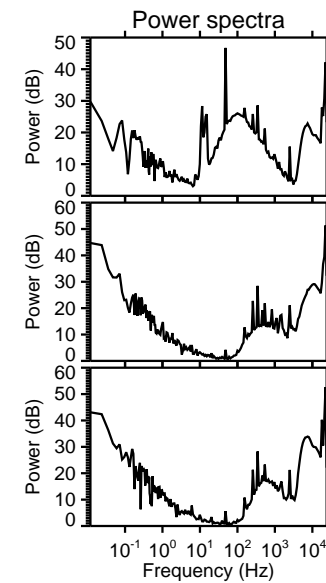
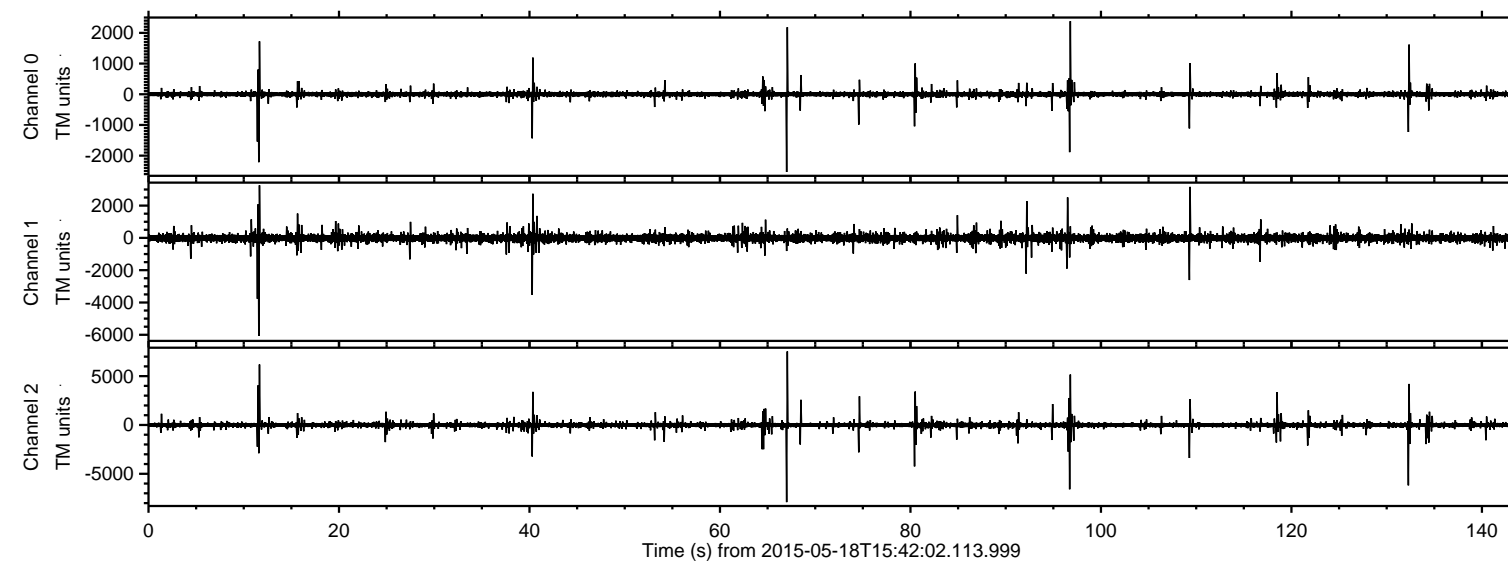

Channel 0
mn: -2531
mx: 2381
 μ : -0.3
 σ : 25.2

Channel 1
mn: -6077
mx: 3261
 μ : -12.9
 σ : 71.3

Channel 2
mn: -7902
mx: 7534
 μ : -11.6
 σ : 83.1

Processed Mon May 18 17:49:12 2015 by ELM ver.2012-10-06 from 001__elm20150518_154201__dat00.bin

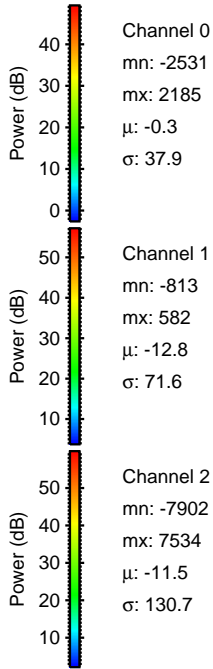
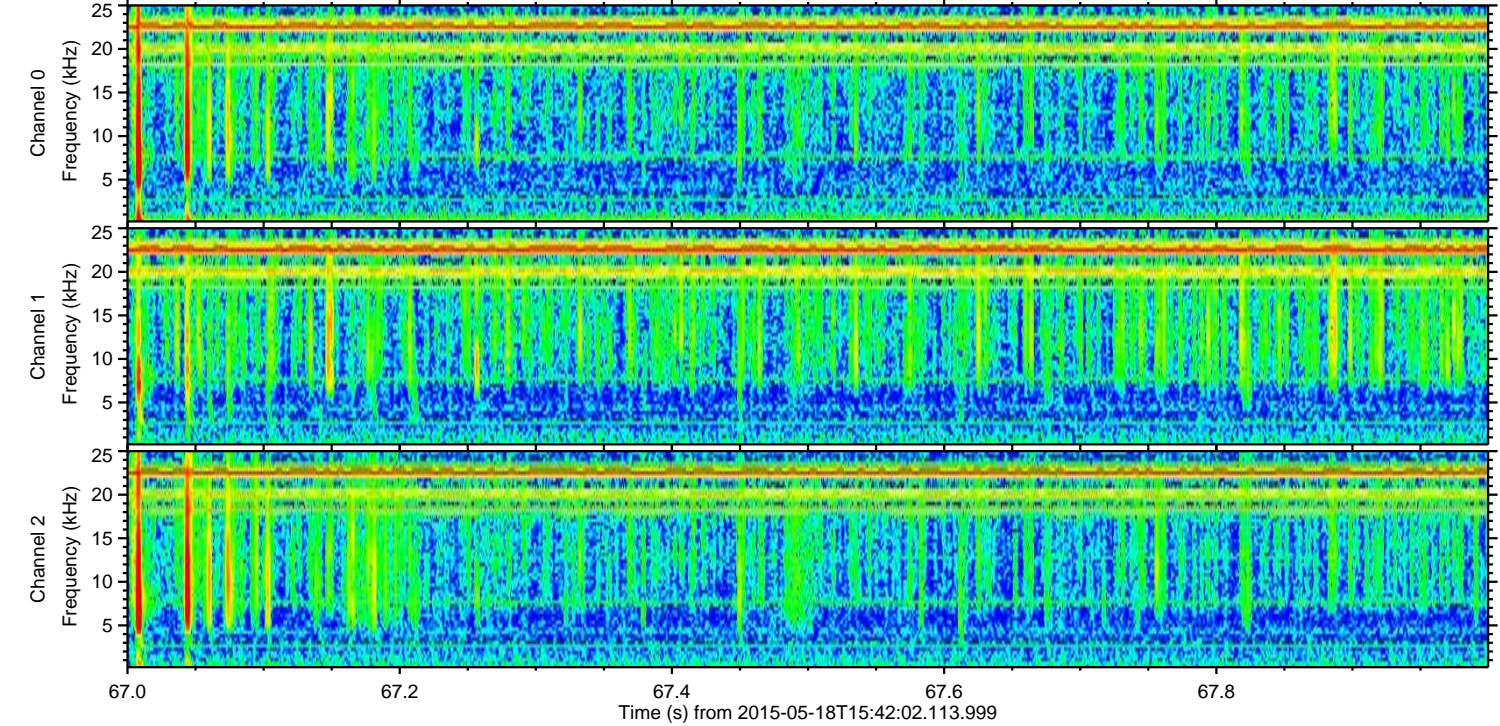
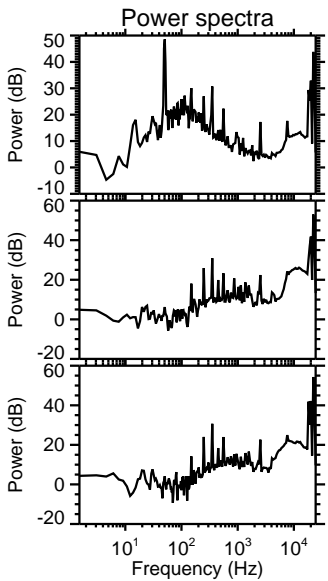
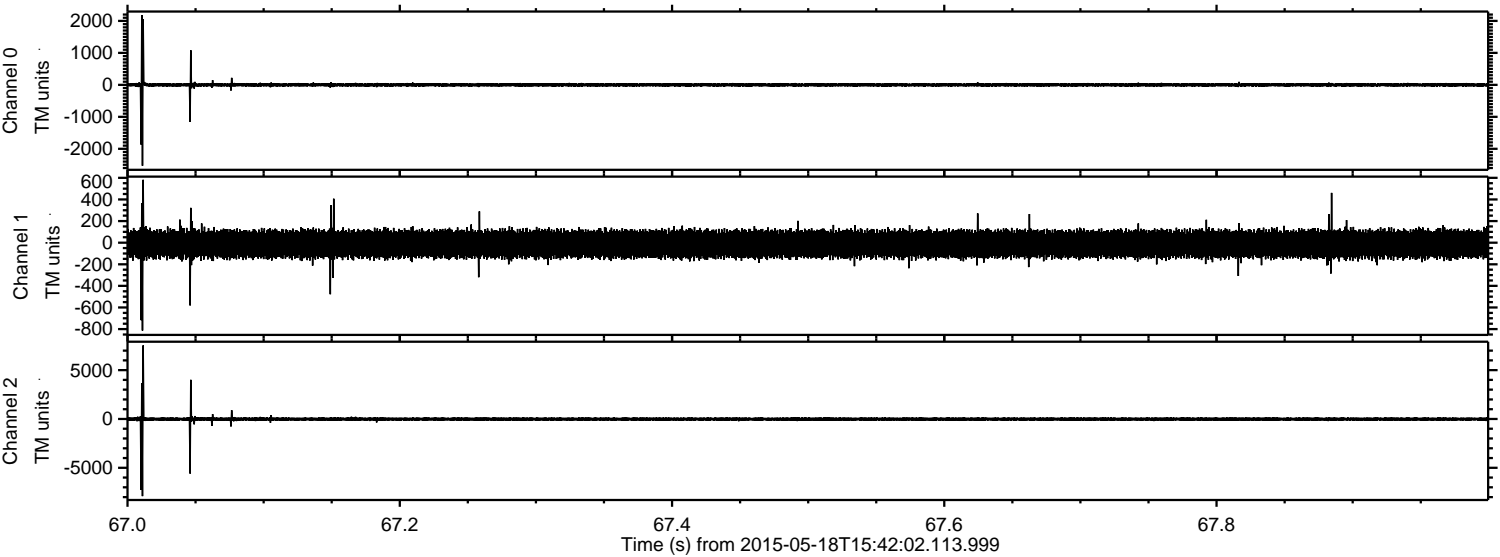

ELMAVAN 3D WAVEFORMS (Measured data sampled at 50 kHz) 49602 packets of 144 samples from 2015-05-18T15:42:02.113.999. Part 97/143

Processed Mon May 18 17:49:13 2015 by ELM ver.2012-10-06 from 001__elm20150518_154201__dat00.bin

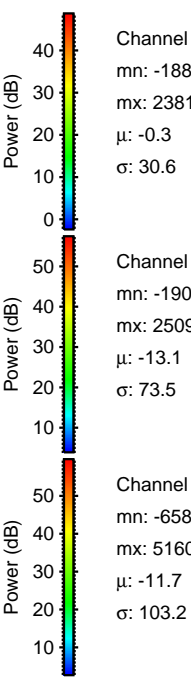
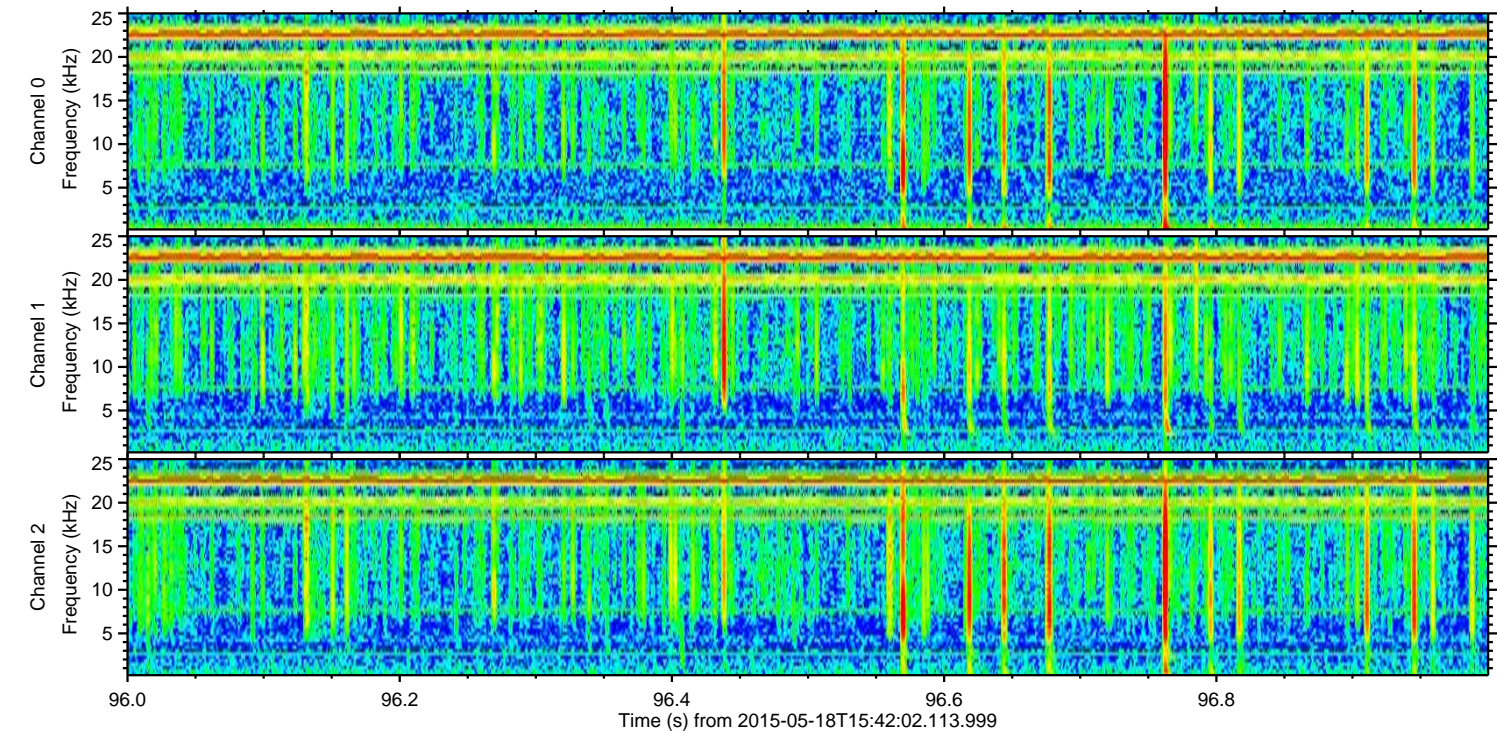
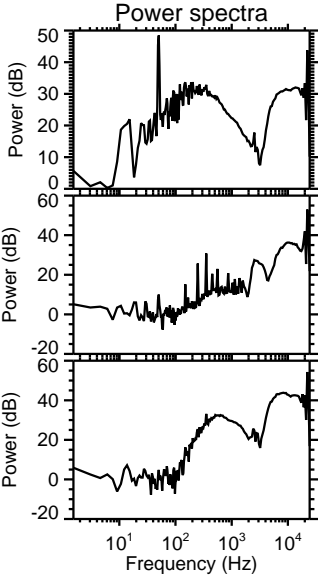
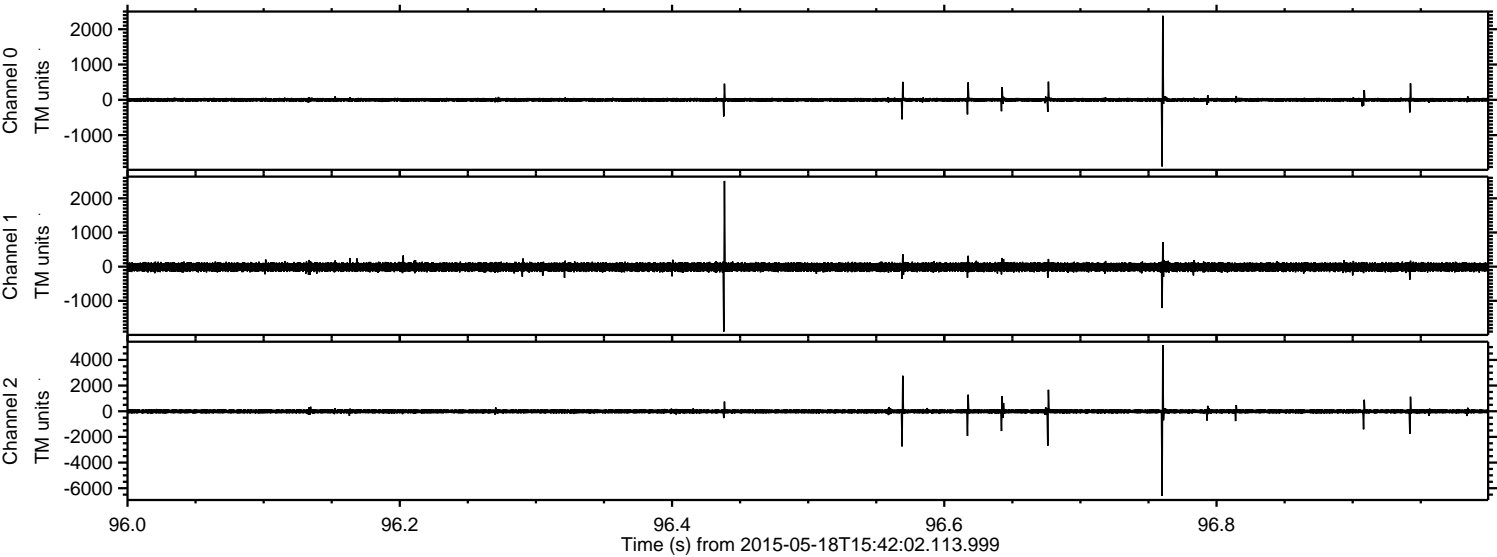

Processed Mon May 18 17:49:14 2015 by ELM ver.2012-10-06 from 001__elm20150518_154201__dat00.bin

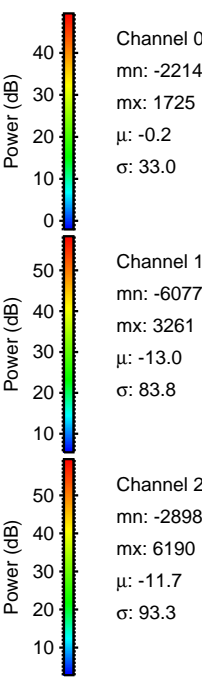
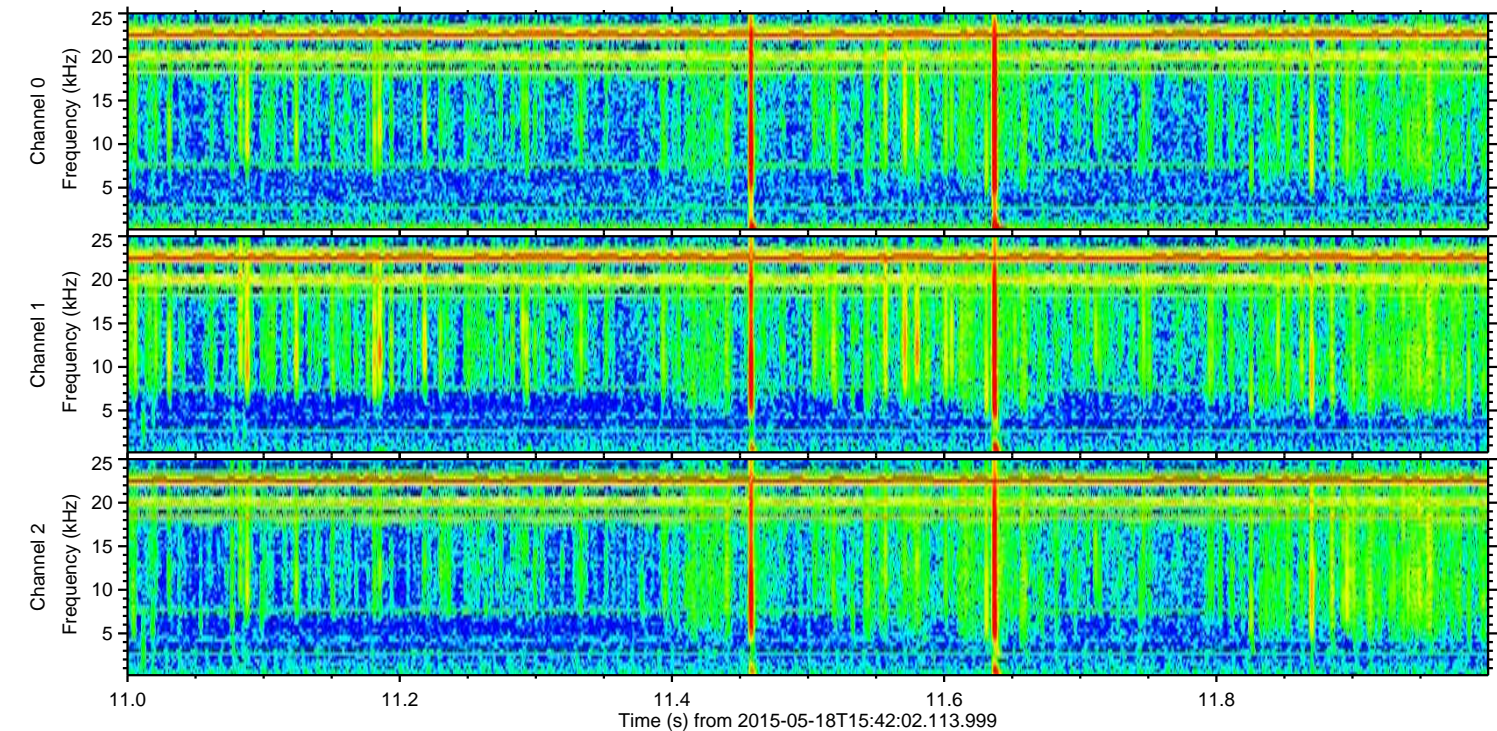
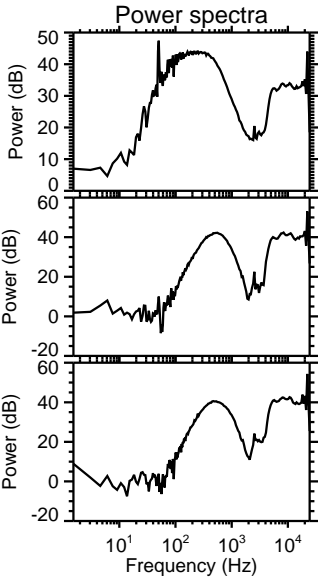
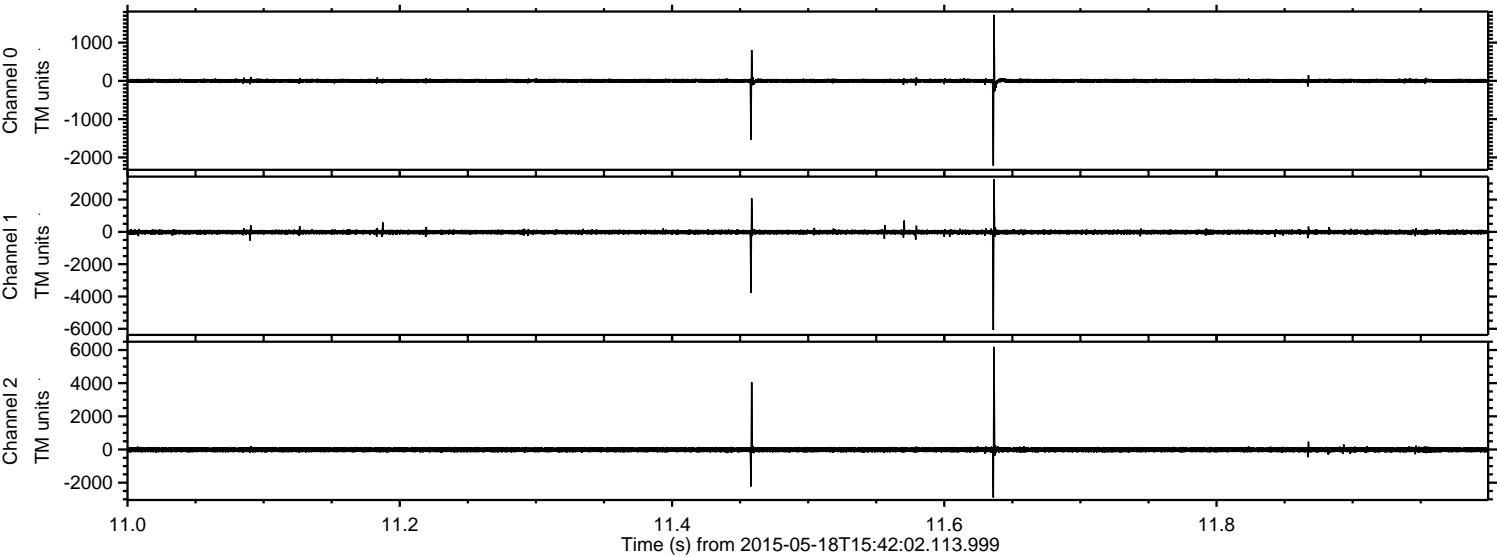

ELMAVAN 3D WAVEFORMS (Measured data sampled at 50 kHz) 49602 packets of 144 samples from 2015-05-18T15:42:02.113.999. Part 133/143

Processed Mon May 18 17:49:15 2015 by ELM ver.2012-10-06 from 001__elm20150518_154201__dat00.bin

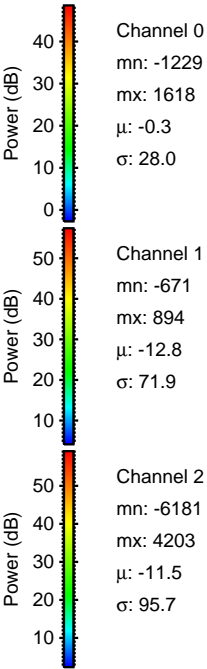
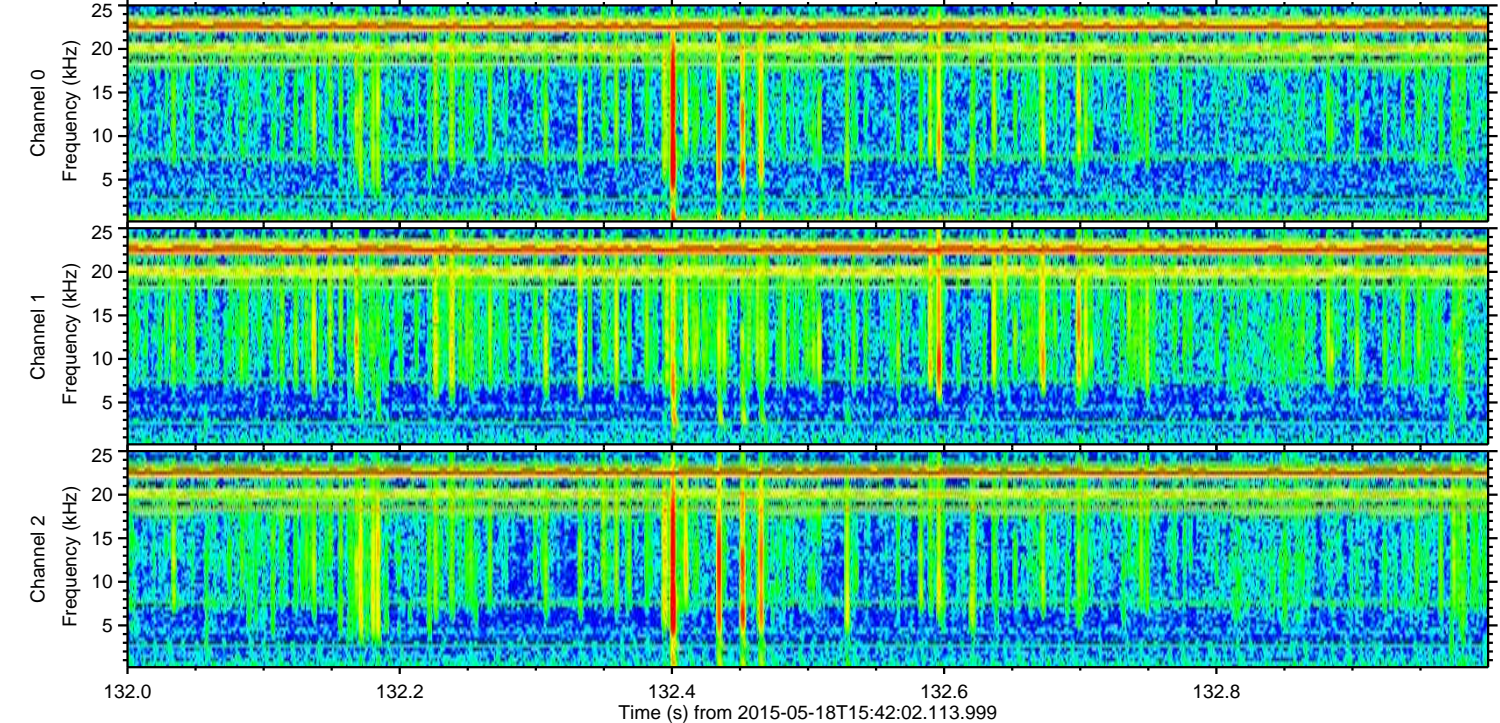
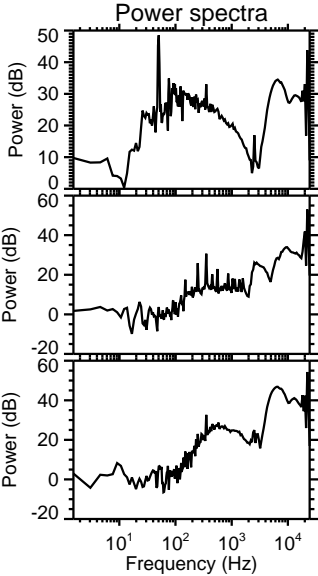
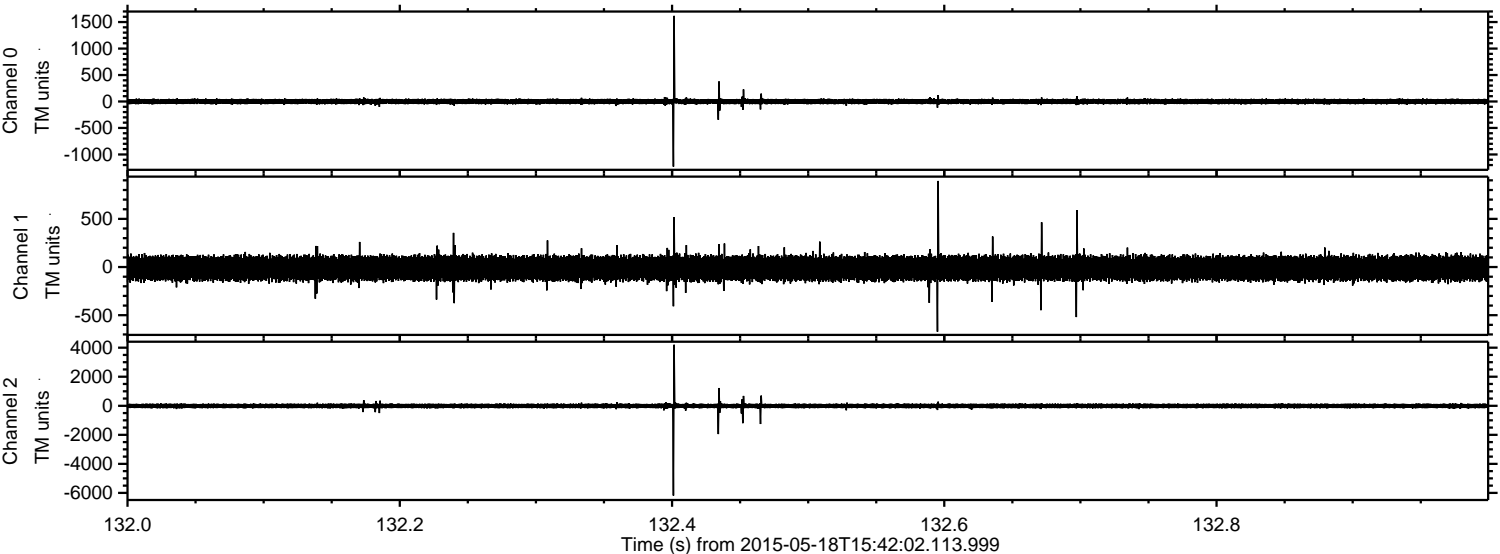

Channel 0
mn: -1229
mx: 1618
 μ : -0.3
 σ : 28.0

Channel 1
mn: -671
mx: 894
 μ : -12.8
 σ : 71.9

Channel 2
mn: -6181
mx: 4203
 μ : -11.5
 σ : 95.7

Processed Mon May 18 17:49:16 2015 by ELM ver.2012-10-06 from 001_elm20150518_154201__dat00.bin

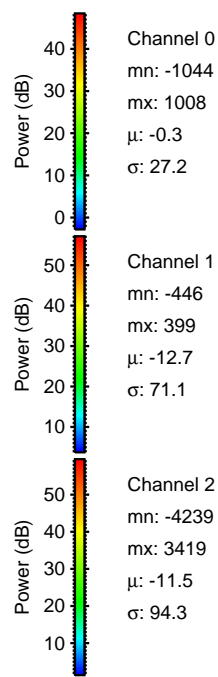
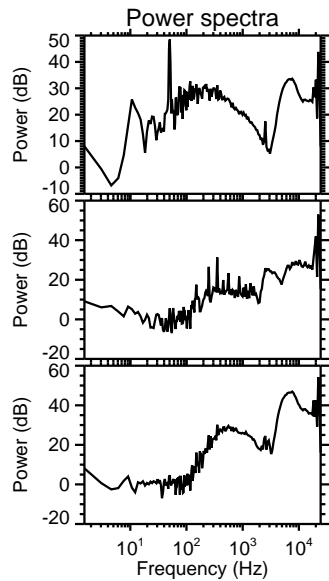
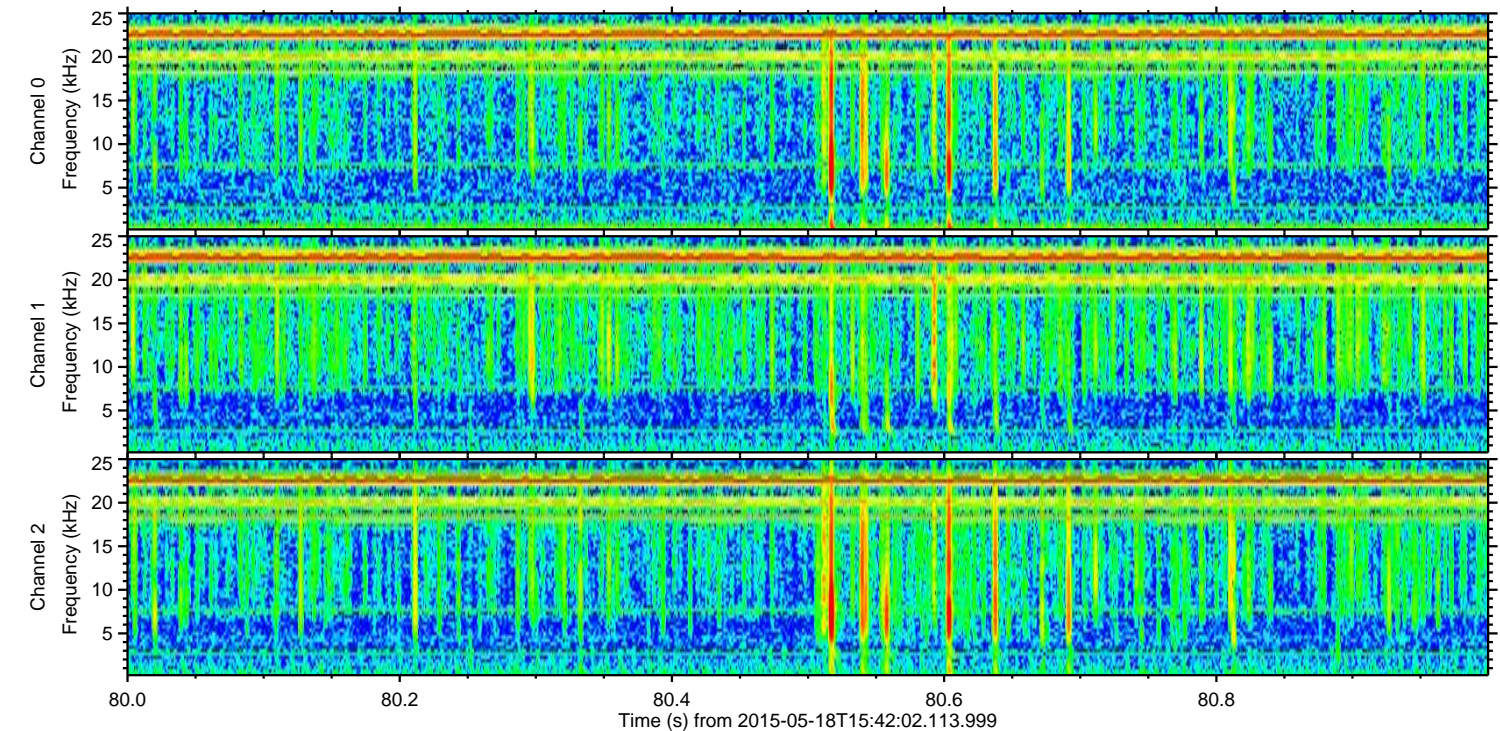
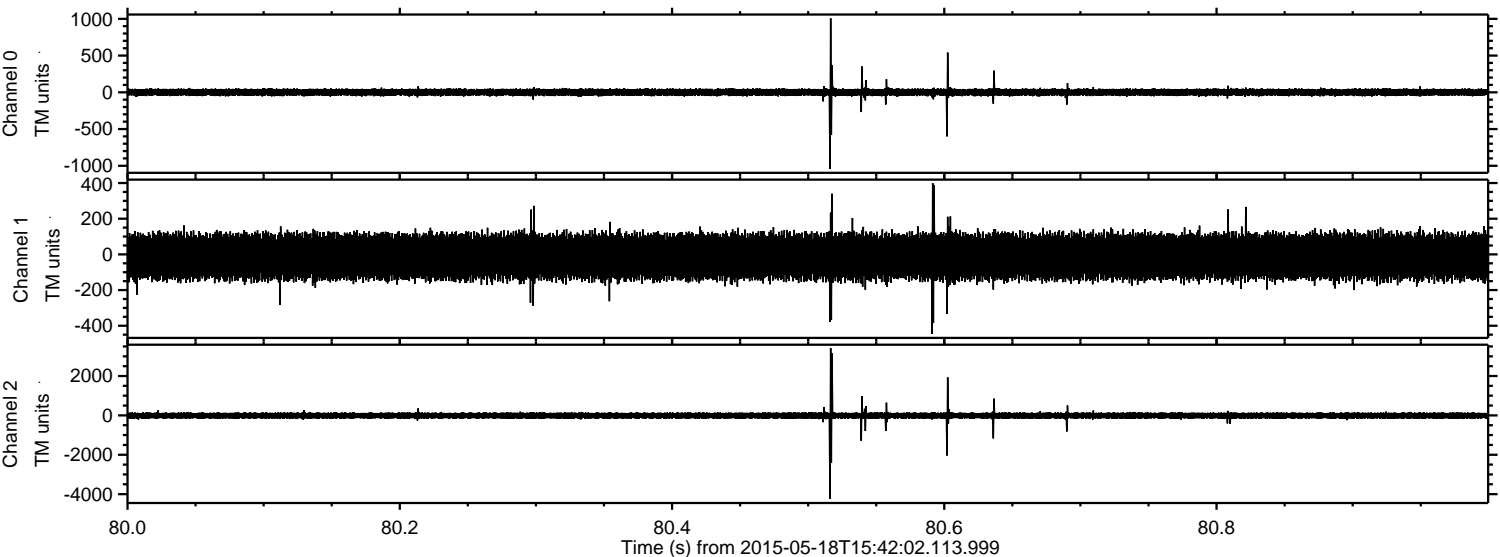

Channel 0
mn: -1044
mx: 1008
 μ : -0.3
 σ : 27.2

Channel 1
mn: -446
mx: 399
 μ : -12.7
 σ : 71.1

Channel 2
mn: -4239
mx: 3419
 μ : -11.5
 σ : 94.3

ELMAVAN 3D WAVEFORMS (Measured data sampled at 50 kHz) 49602 packets of 144 samples from 2015-05-18T15:42:02.113.999. Part 41/143

Processed Mon May 18 17:49:17 2015 by ELM ver.2012-10-06 from 001__elm20150518_154201__dat00.bin

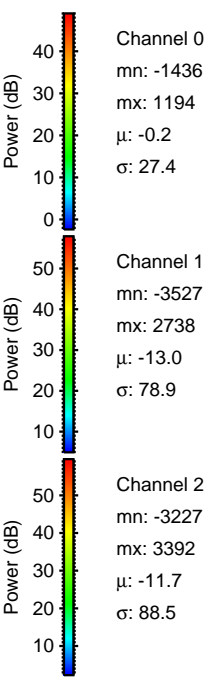
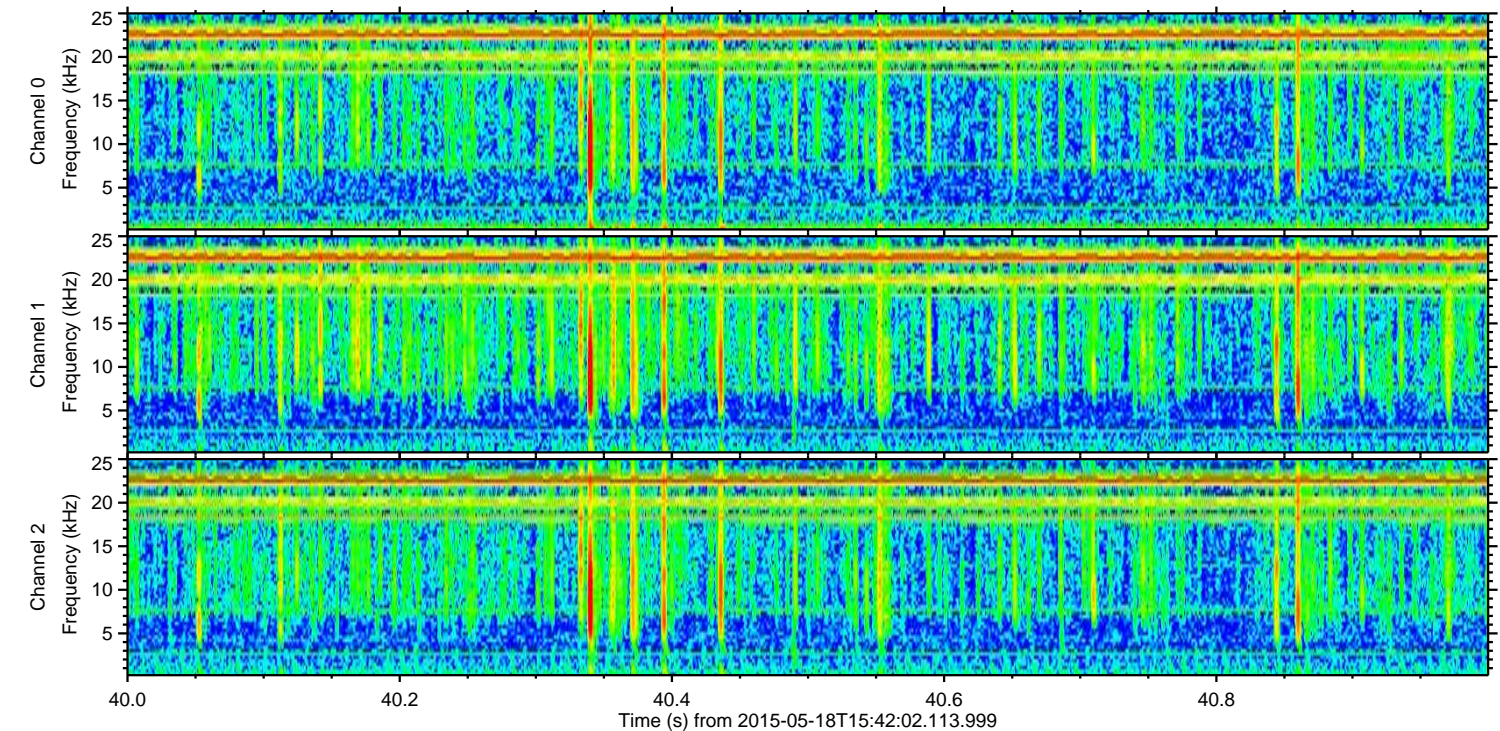
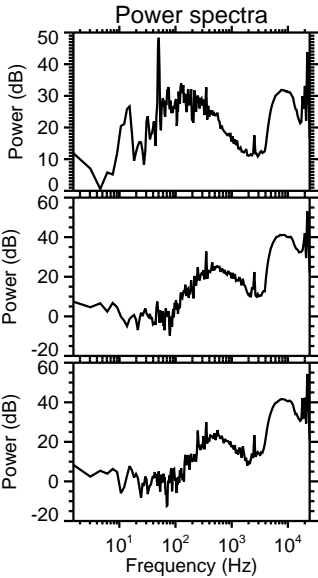
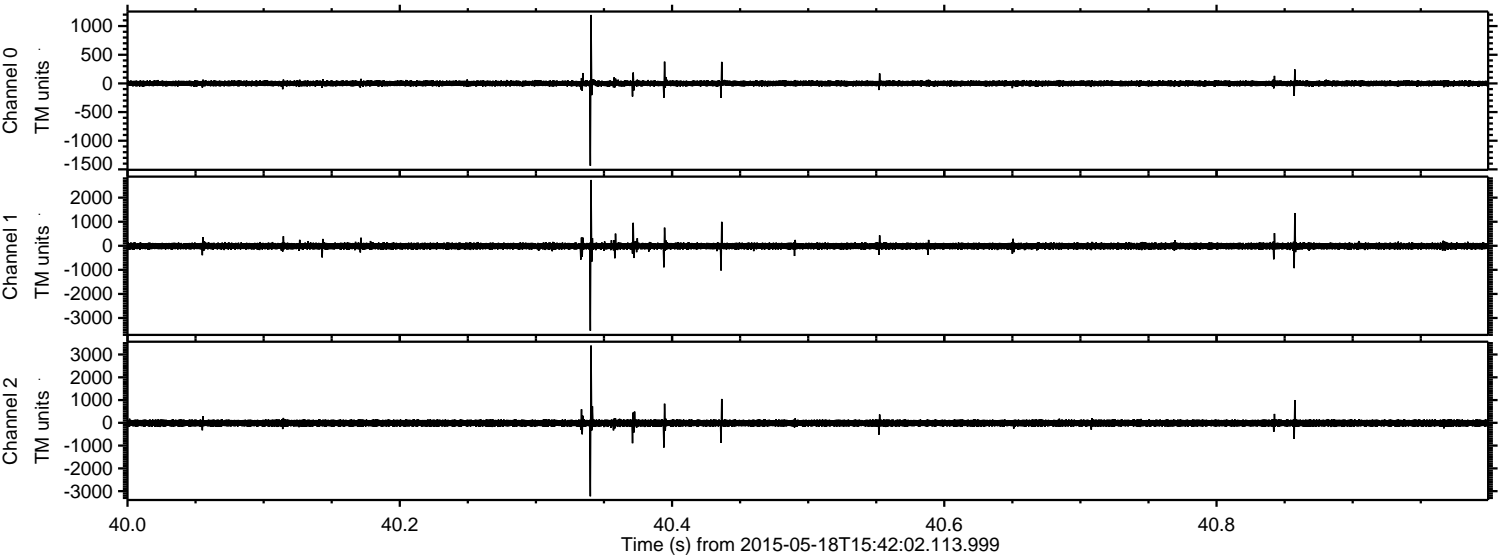

ELMAVAN 3D WAVEFORMS (Measured data sampled at 50 kHz) 49602 packets of 144 samples from 2015-05-18T15:42:02.113.999. Part 110/143

Processed Mon May 18 17:49:18 2015 by ELM ver.2012-10-06 from 001__elm20150518_154201__dat00.bin

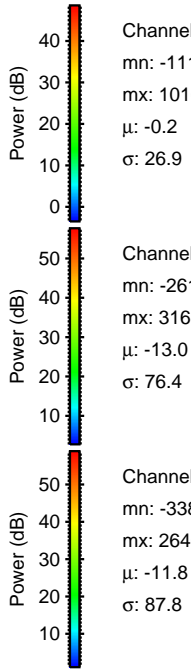
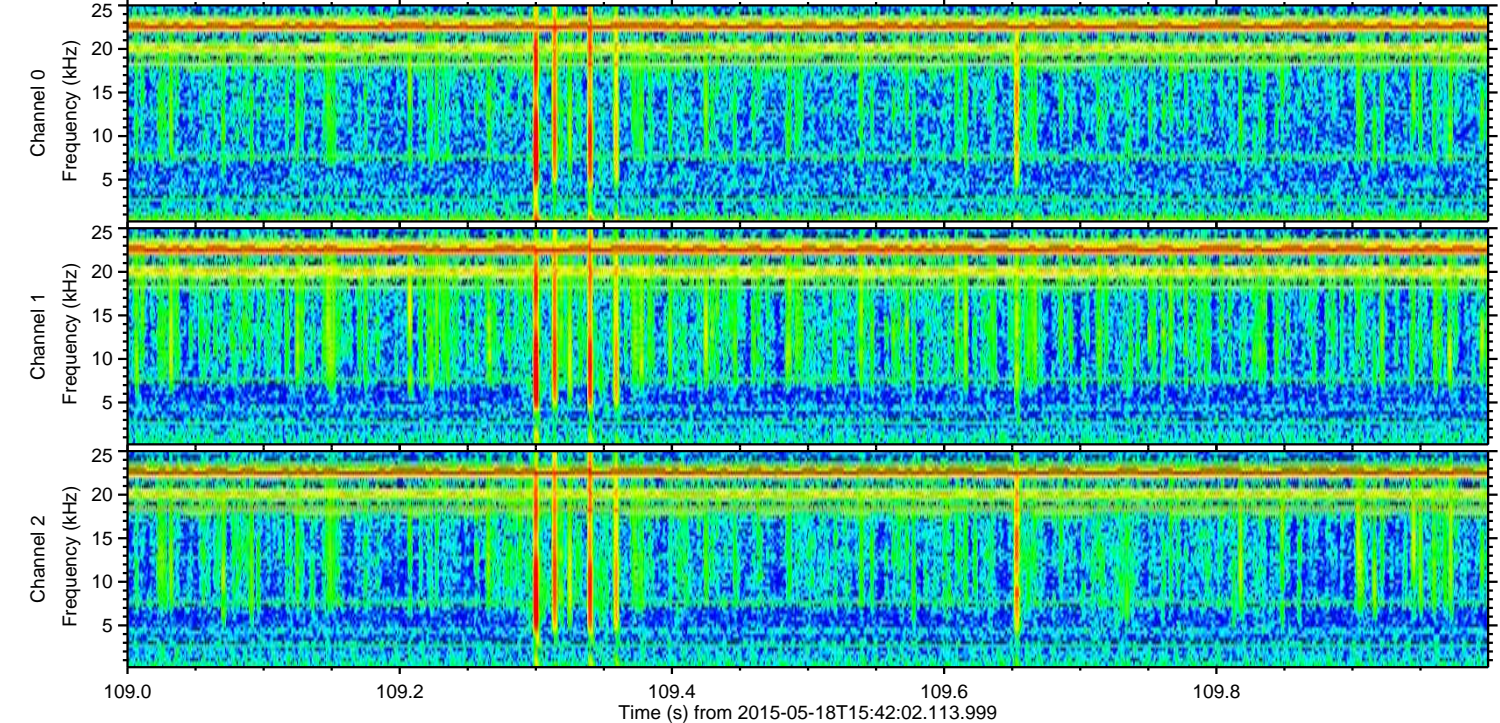
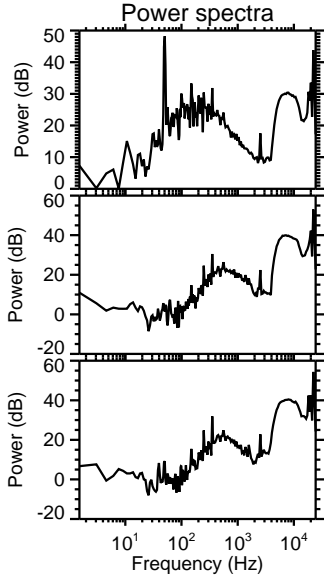
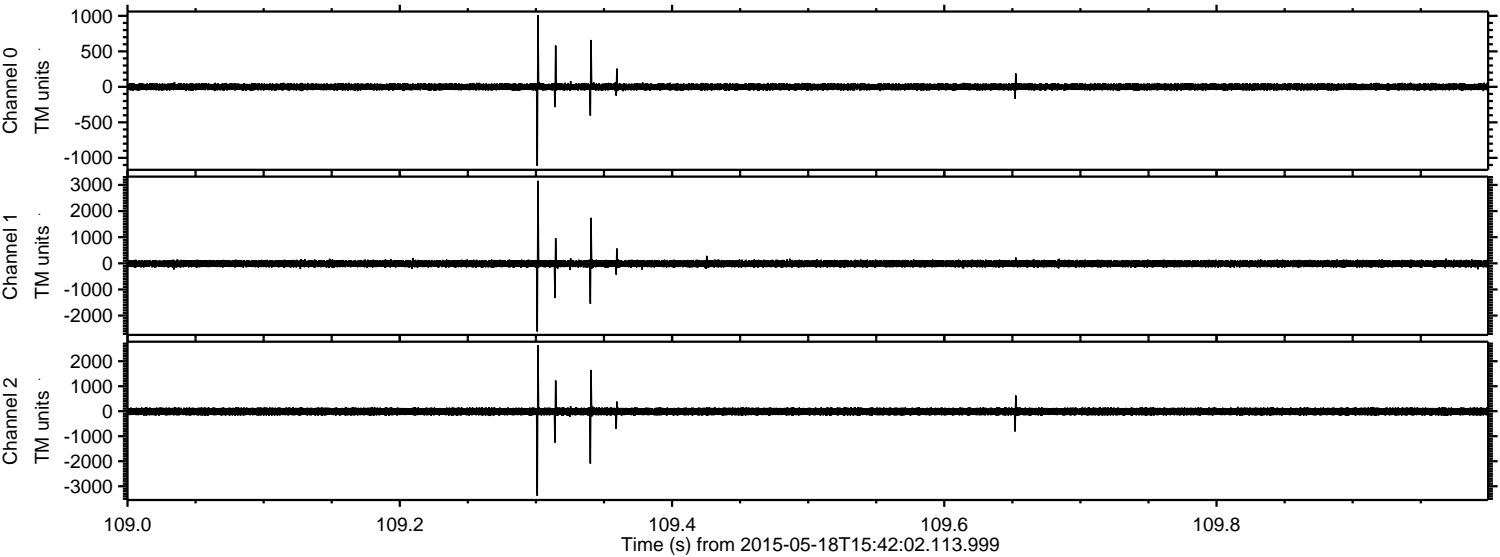

ELMAVAN 3D WAVEFORMS (Measured data sampled at 50 kHz) 49602 packets of 144 samples from 2015-05-18T15:42:02.113.999. Part 119/143

Processed Mon May 18 17:49:19 2015 by ELM ver.2012-10-06 from 001__elm20150518_154201__dat00.bin

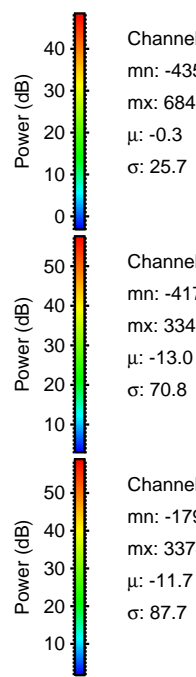
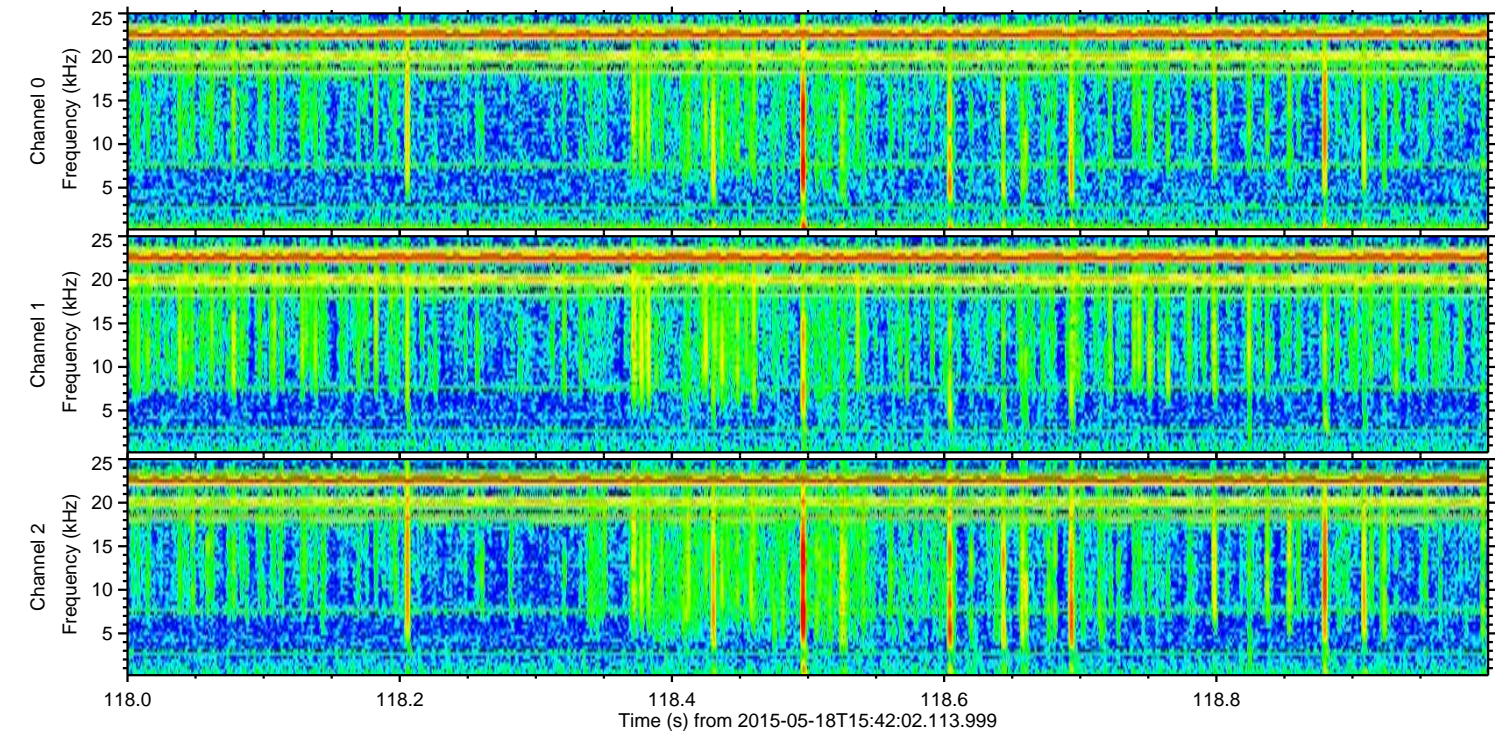
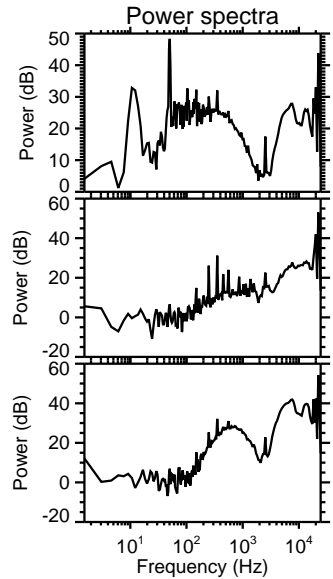
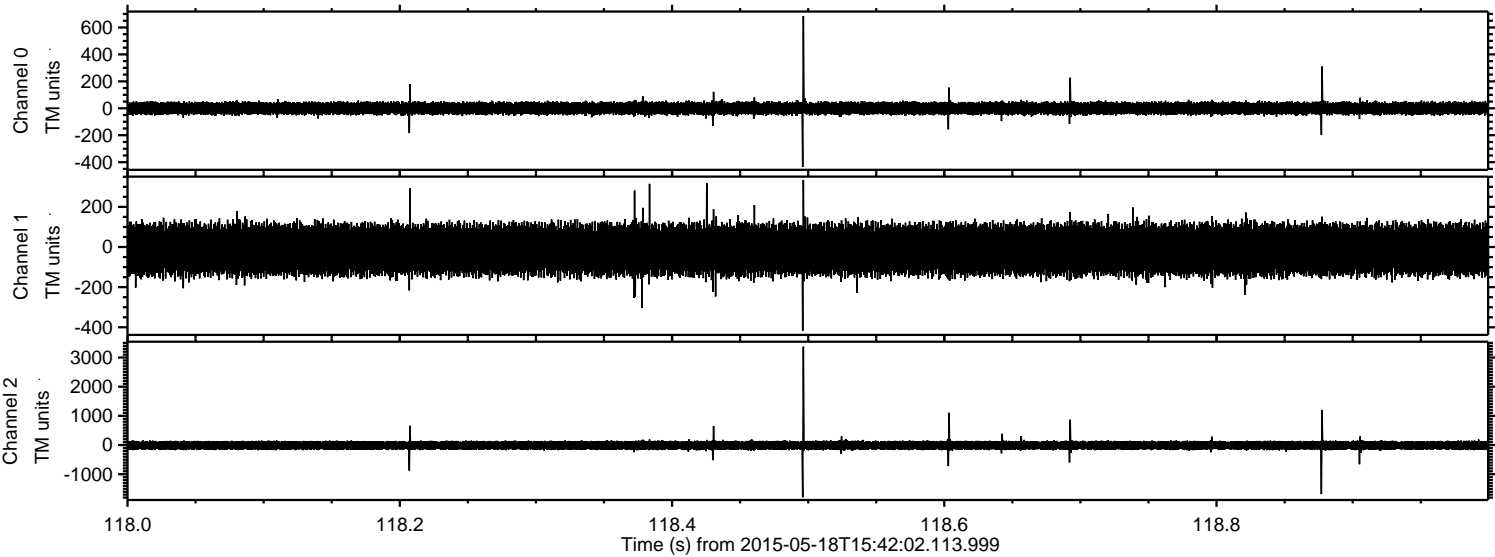

Channel 0
mn: -435
mx: 684
 μ : -0.3
 σ : 25.7

Channel 1
mn: -417
mx: 334
 μ : -13.0
 σ : 70.8

Channel 2
mn: -1794
mx: 3374
 μ : -11.7
 σ : 87.7

Processed Mon May 18 17:49:20 2015 by ELM ver.2012-10-06 from 001__elm20150518_154201__dat00.bin

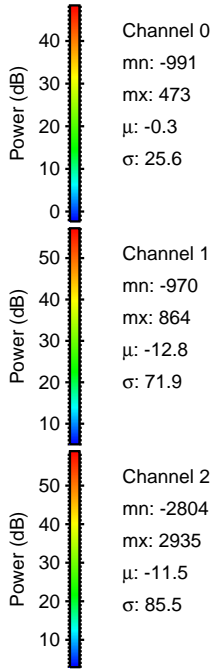
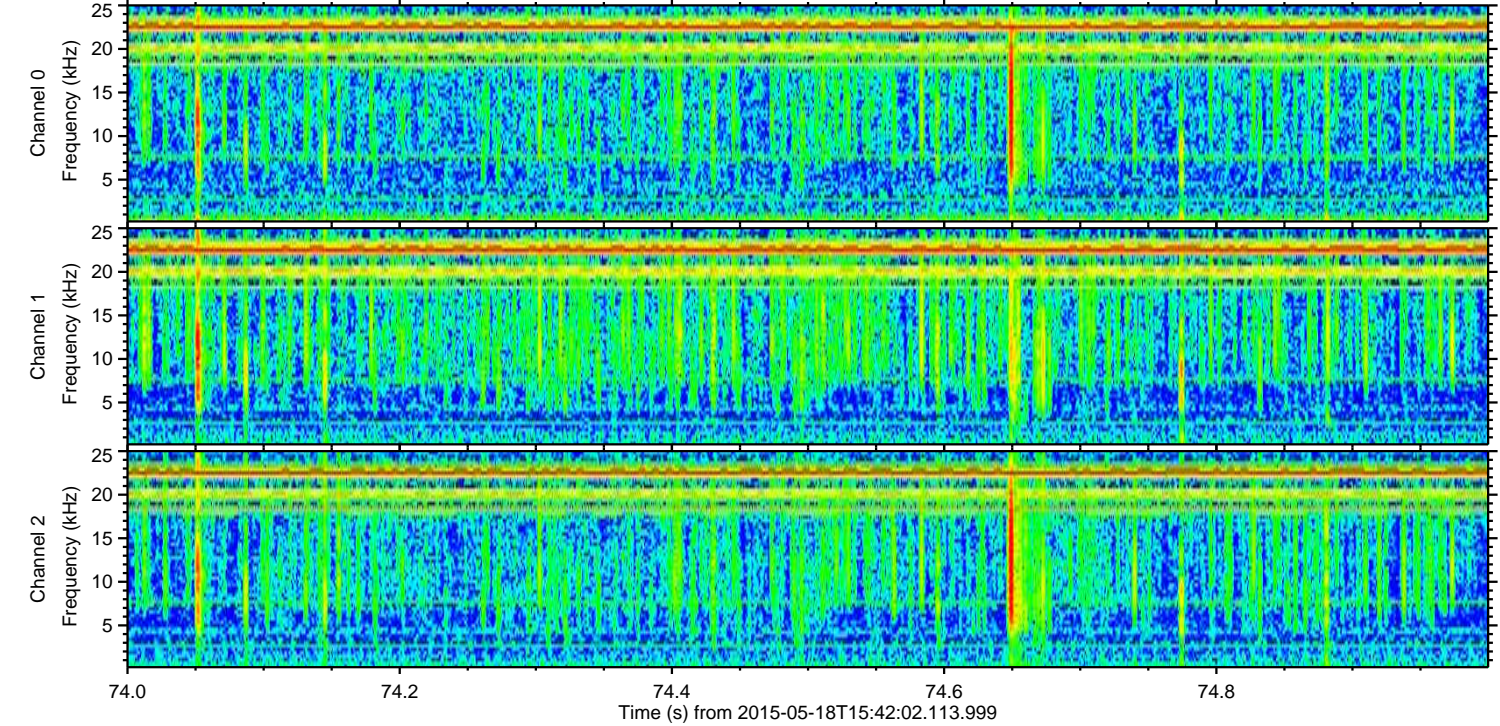
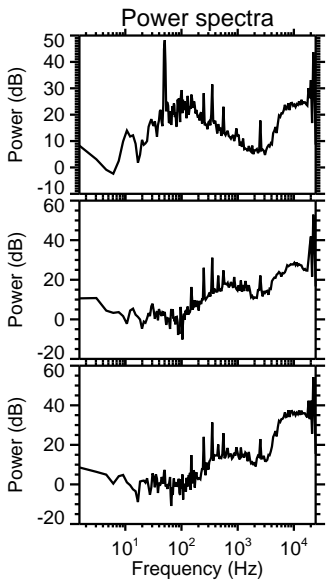
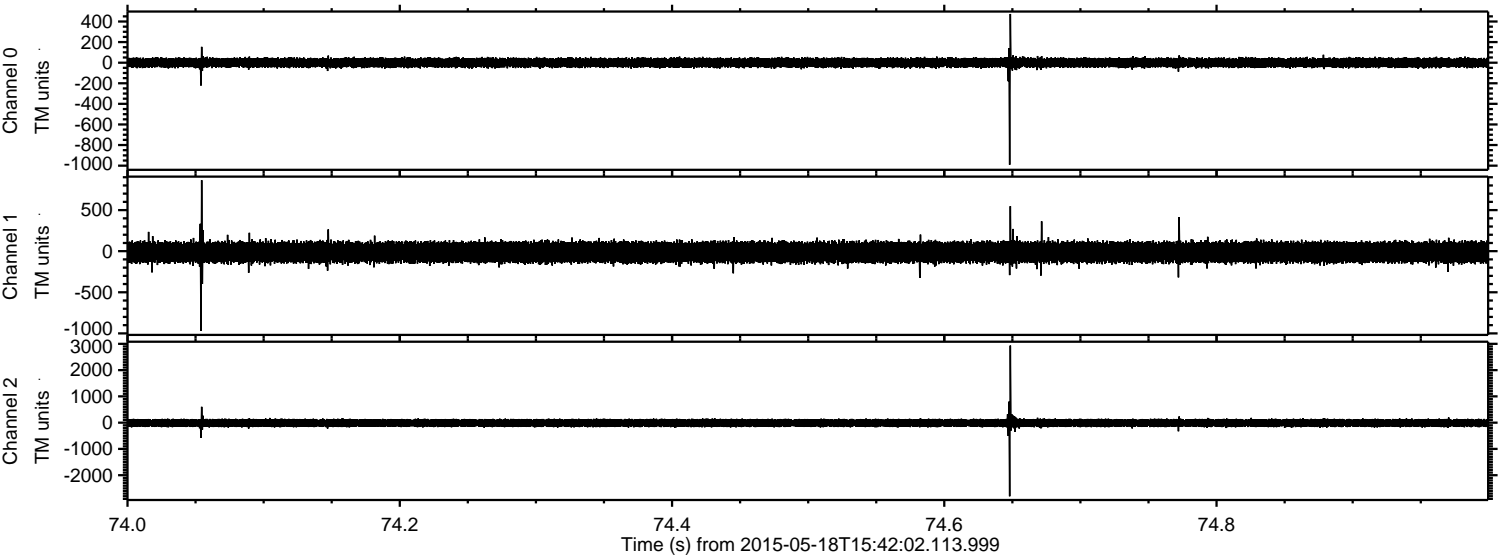

Channel 0
mn: -991
mx: 473
 μ : -0.3
 σ : 25.6

Channel 1
mn: -970
mx: 864
 μ : -12.8
 σ : 71.9

Channel 2
mn: -2804
mx: 2935
 μ : -11.5
 σ : 85.5

ELMAVAN 3D WAVEFORMS (Measured data sampled at 50 kHz) 49602 packets of 144 samples from 2015-05-18T15:42:02.113.999. Part 1/143

Processed Mon May 18 17:49:21 2015 by ELM ver.2012-10-06 from 001__elm20150518_154201__dat00.bin

