

ELMAVAN 3D WAVEFORMS (Measured data sampled at 50 kHz) 49787 packets of 144 samples from 2015-05-18T15:27:01.608.999.

Processed Mon May 18 17:33:39 2015 by ELM ver.2012-10-06 from 001\_\_elm20150518\_152700\_\_dat00.bin

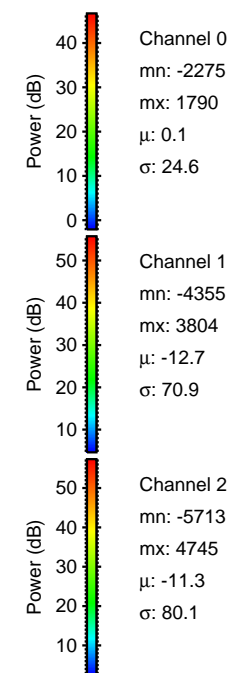
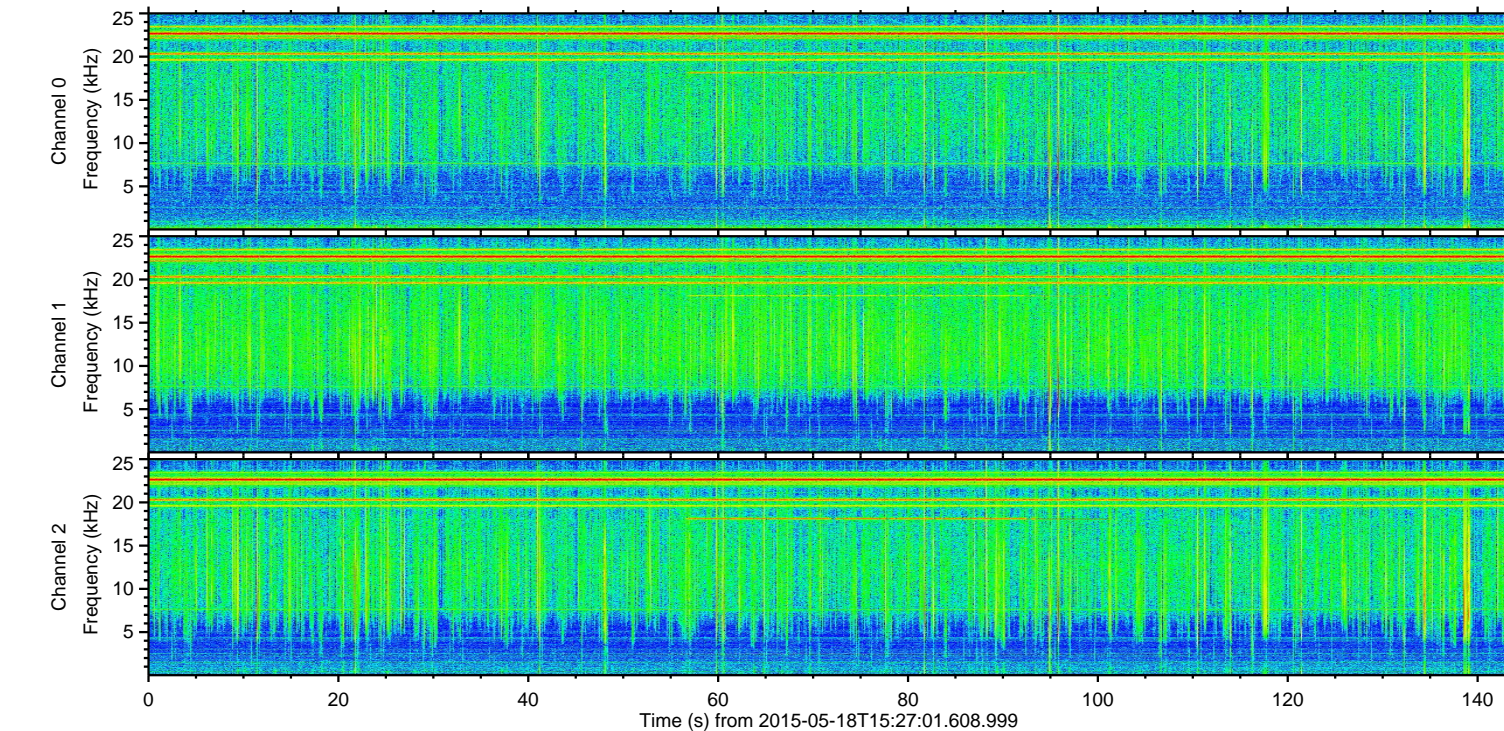
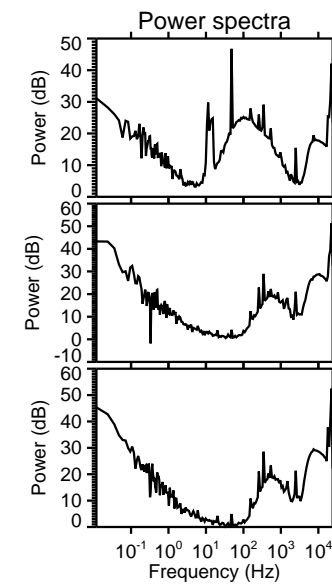
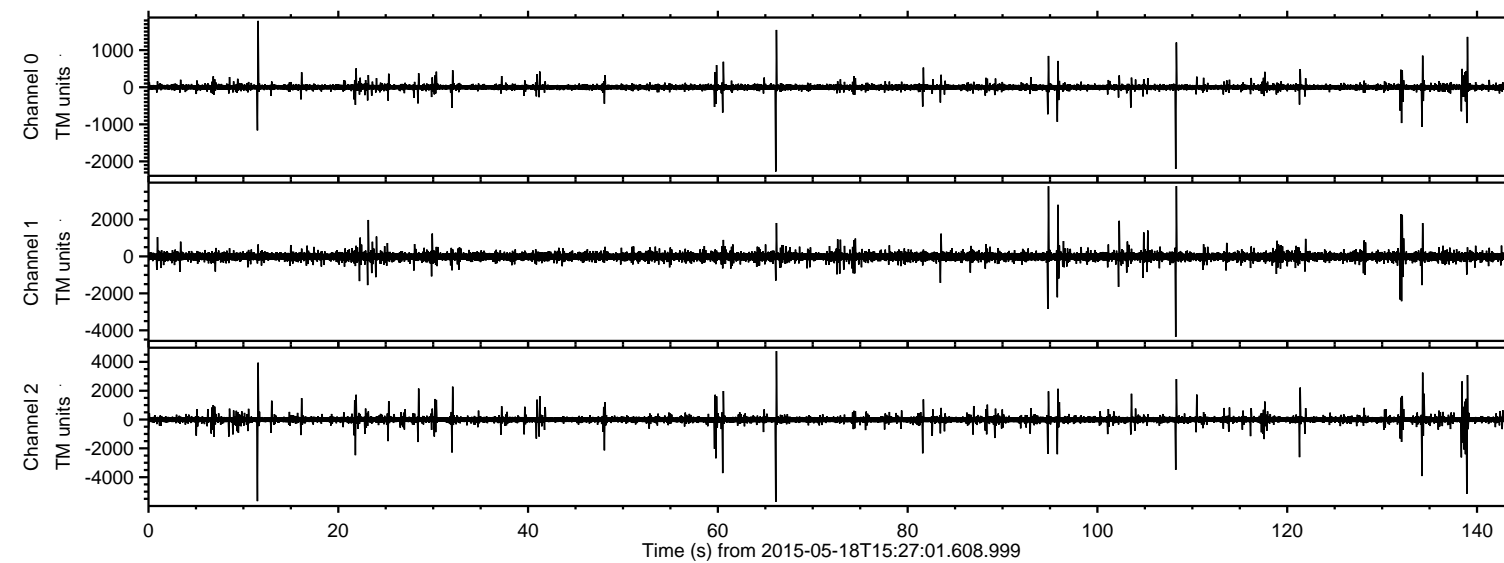

Channel 0  
mn: -2275  
mx: 1790  
 $\mu$ : 0.1  
 $\sigma$ : 24.6

Channel 1  
mn: -4355  
mx: 3804  
 $\mu$ : -12.7  
 $\sigma$ : 70.9

Channel 2  
mn: -5713  
mx: 4745  
 $\mu$ : -11.3  
 $\sigma$ : 80.1



Processed Mon May 18 17:33:51 2015 by ELM ver.2012-10-06 from 001\_\_elm20150518\_152700\_\_dat00.bin

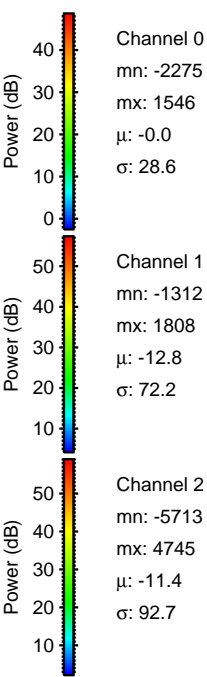
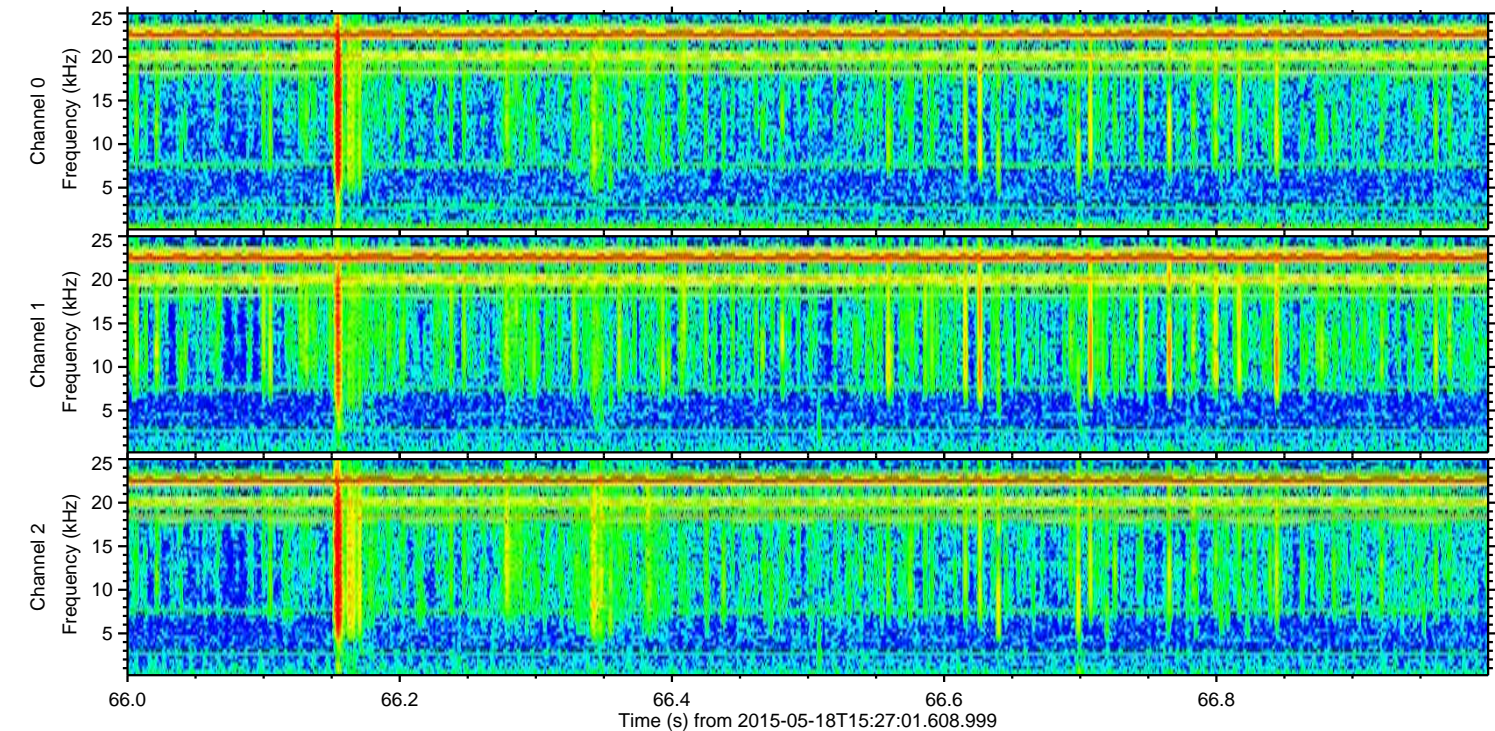
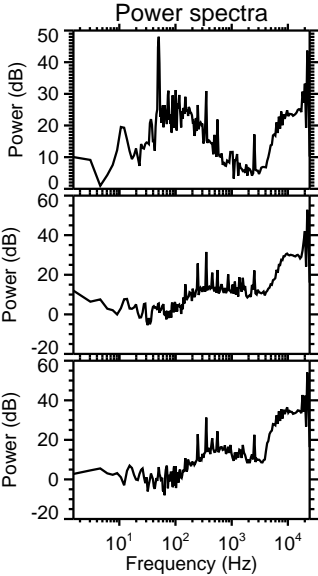
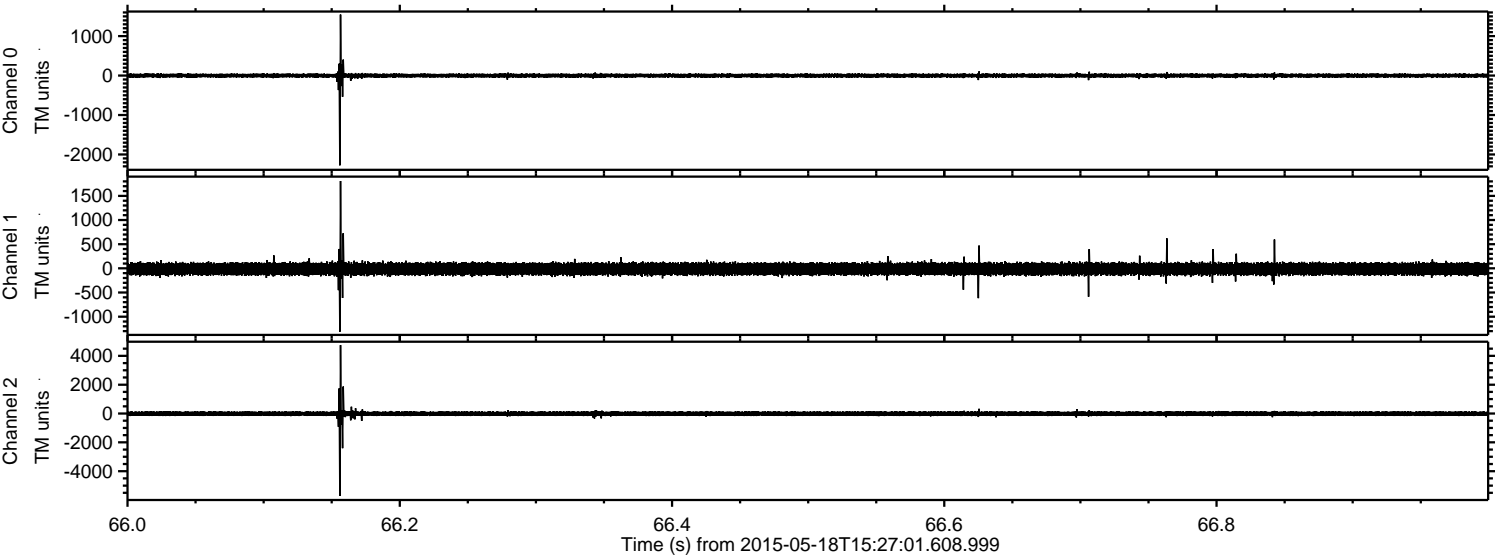

Channel 0  
mn: -2275  
mx: 1546  
 $\mu$ : -0.0  
 $\sigma$ : 28.6

Channel 1  
mn: -1312  
mx: 1808  
 $\mu$ : -12.8  
 $\sigma$ : 72.2

Channel 2  
mn: -5713  
mx: 4745  
 $\mu$ : -11.4  
 $\sigma$ : 92.7



Processed Mon May 18 17:33:52 2015 by ELM ver.2012-10-06 from 001\_\_elm20150518\_152700\_\_dat00.bin

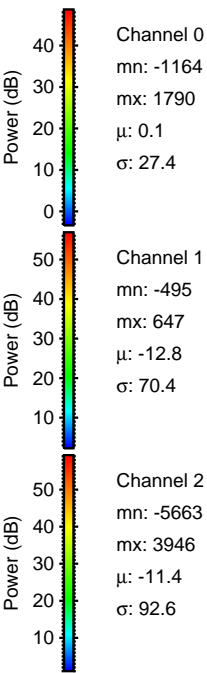
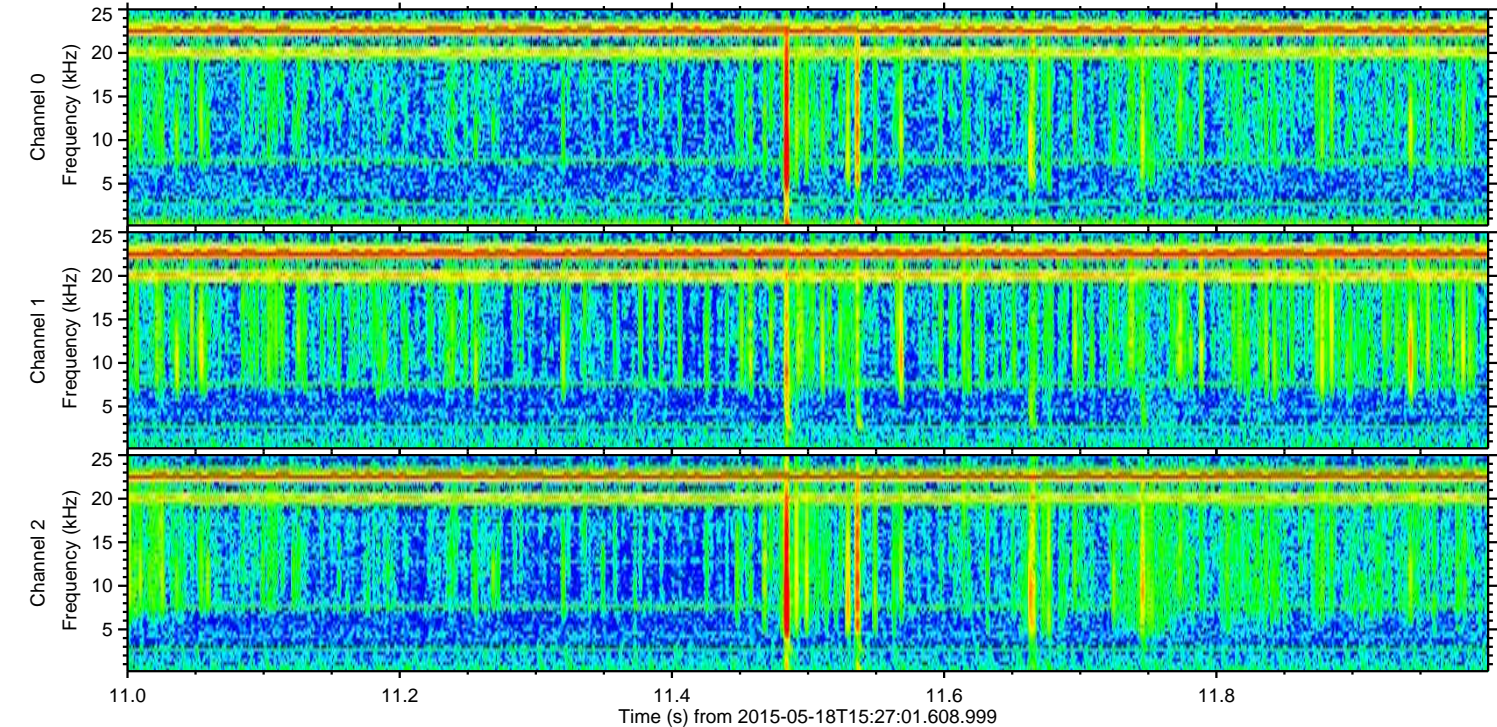
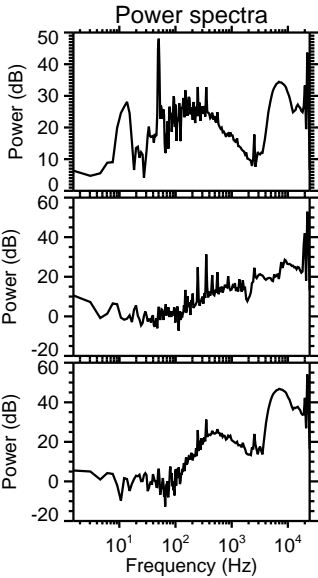
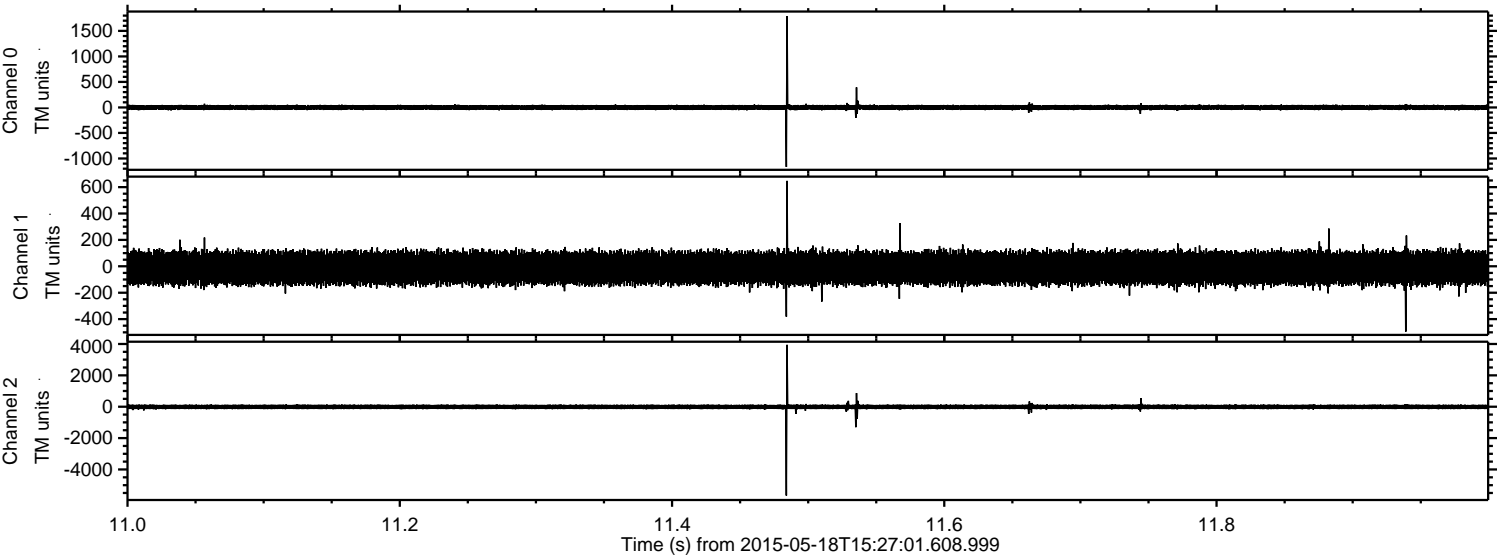



ELMAVAN 3D WAVEFORMS (Measured data sampled at 50 kHz) 49787 packets of 144 samples from 2015-05-18T15:27:01.608.999. Part 140/144

Processed Mon May 18 17:33:52 2015 by ELM ver.2012-10-06 from 001\_\_elm20150518\_152700\_\_dat00.bin

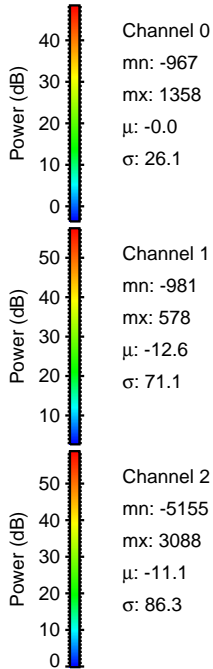
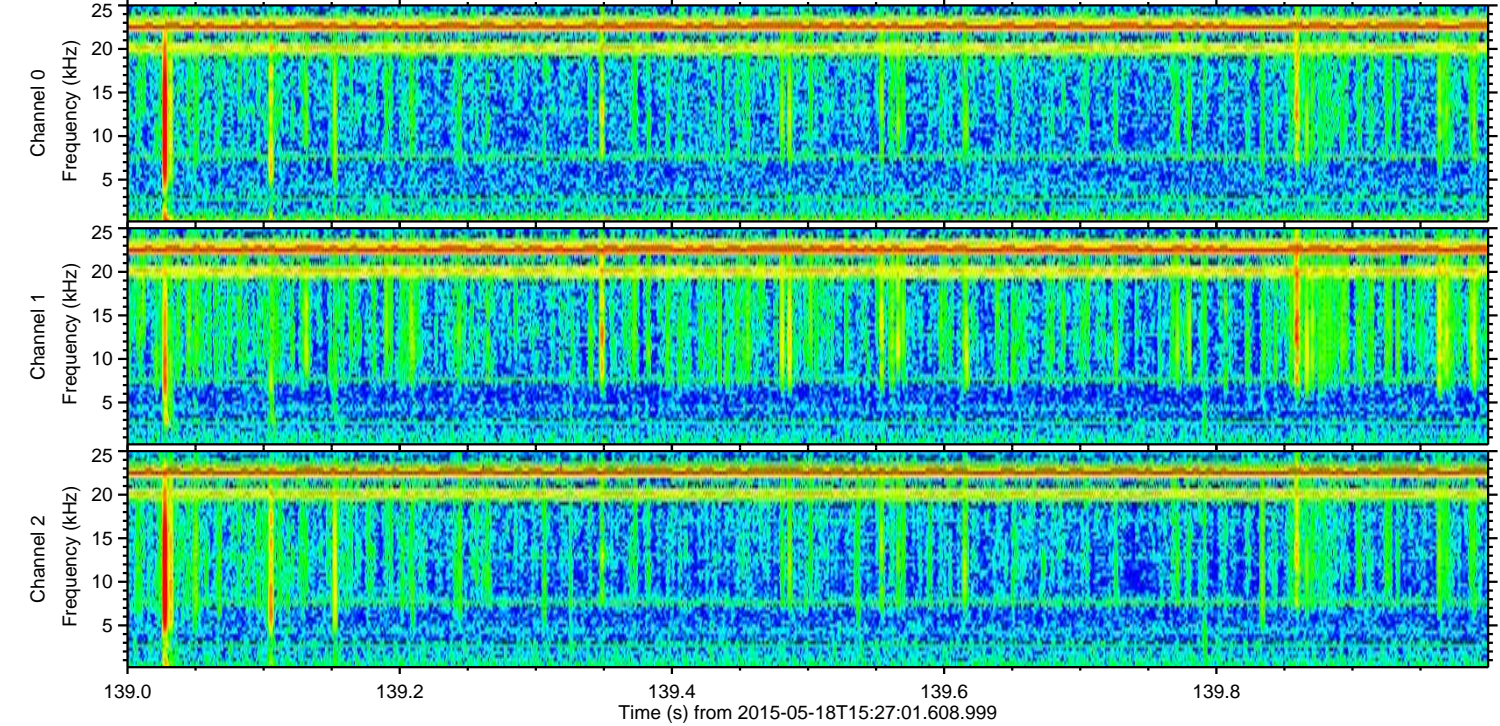
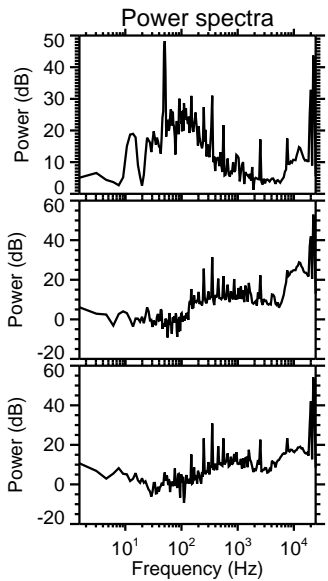
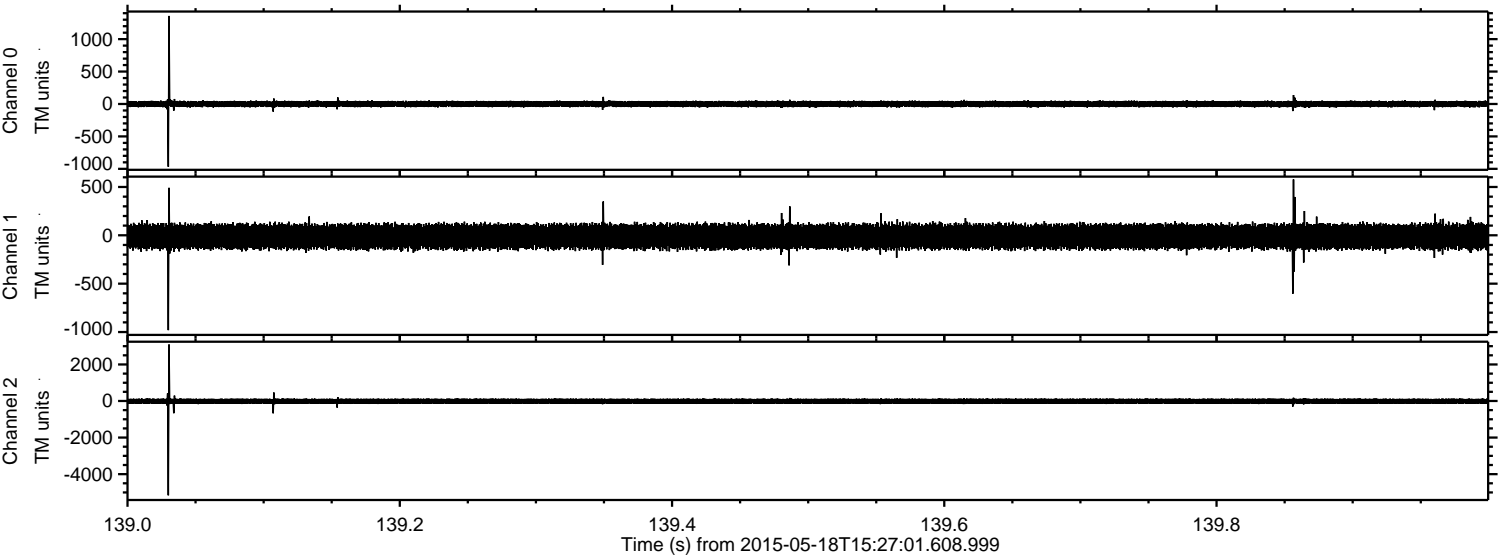

Channel 0  
mn: -967  
mx: 1358  
 $\mu$ : -0.0  
 $\sigma$ : 26.1

Channel 1  
mn: -981  
mx: 578  
 $\mu$ : -12.6  
 $\sigma$ : 71.1

Channel 2  
mn: -5155  
mx: 3088  
 $\mu$ : -11.1  
 $\sigma$ : 86.3



ELMAVAN 3D WAVEFORMS (Measured data sampled at 50 kHz) 49787 packets of 144 samples from 2015-05-18T15:27:01.608.999. Part 109/144

Processed Mon May 18 17:33:53 2015 by ELM ver.2012-10-06 from 001\_\_elm20150518\_152700\_\_dat00.bin

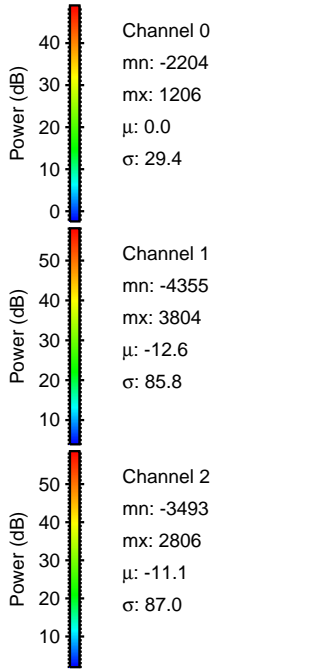
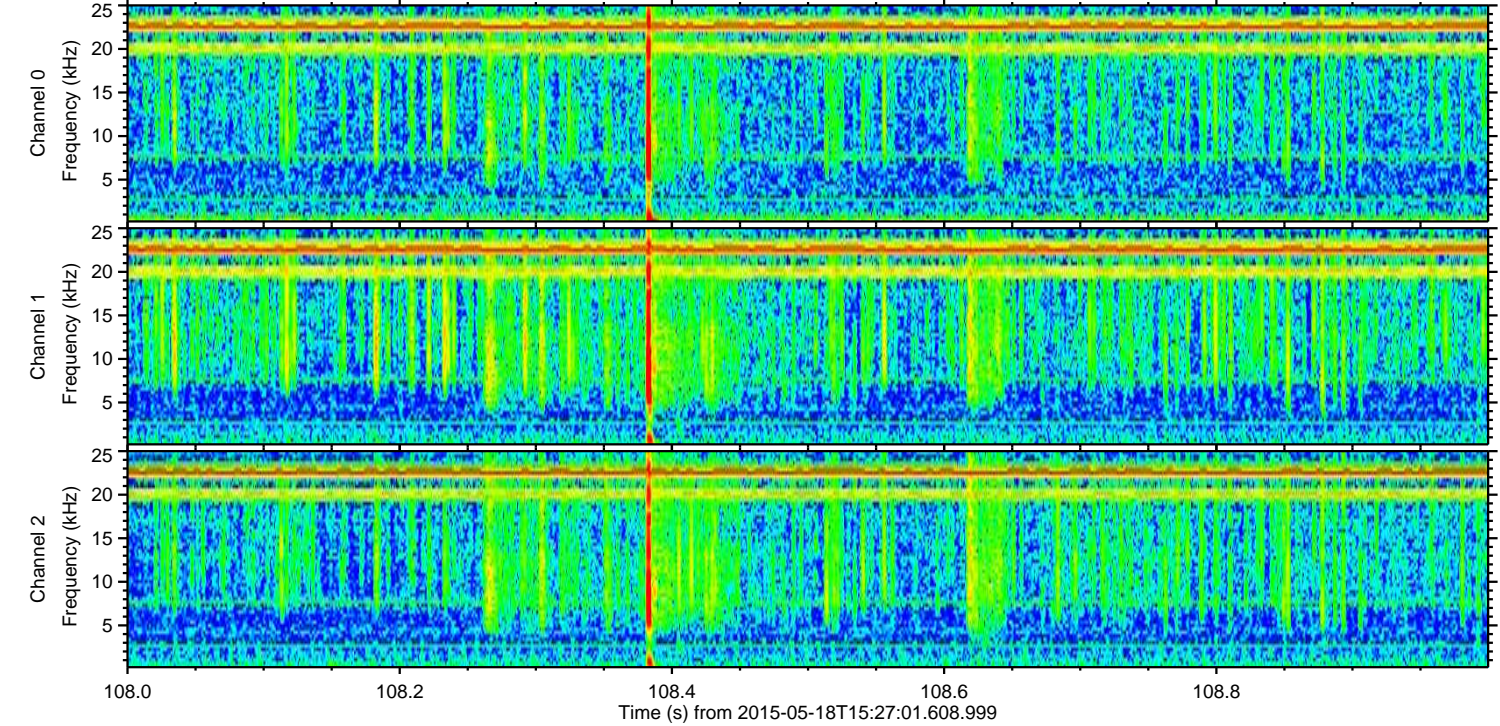
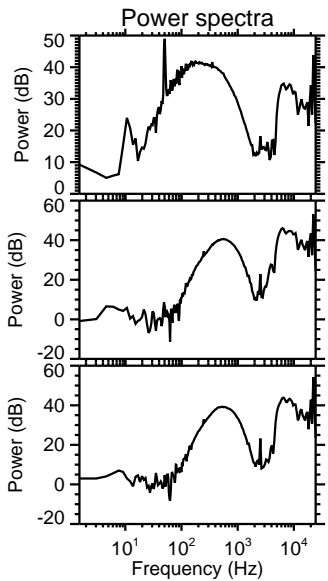
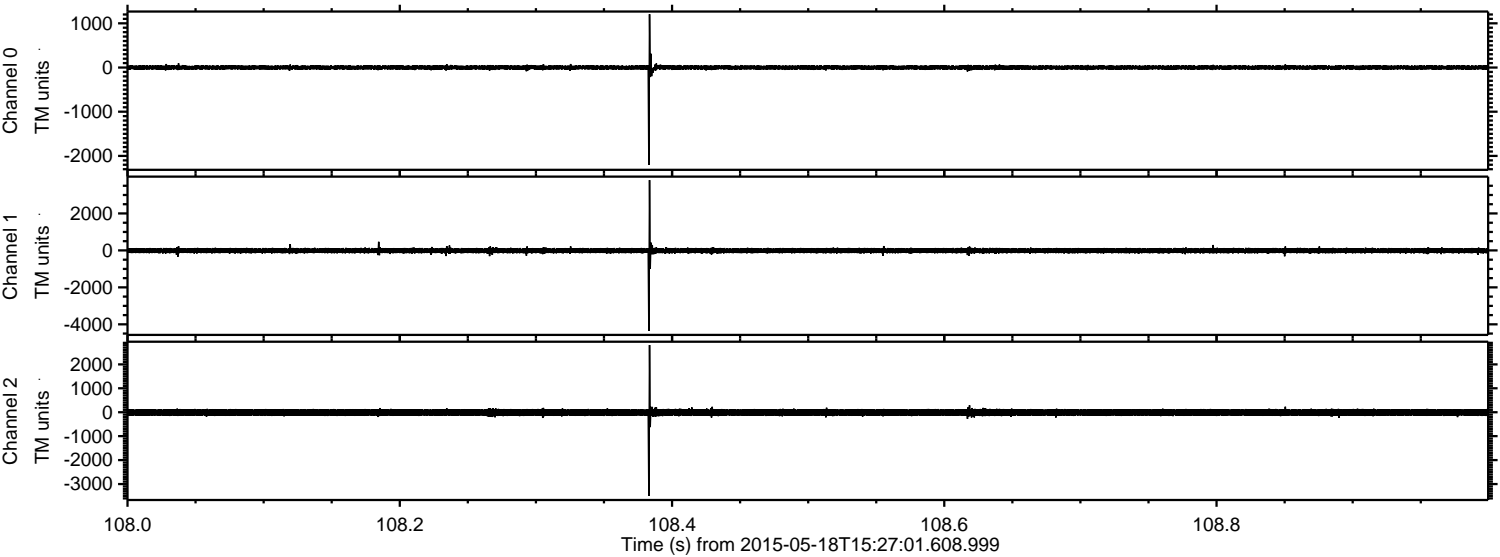



ELMAVAN 3D WAVEFORMS (Measured data sampled at 50 kHz) 49787 packets of 144 samples from 2015-05-18T15:27:01.608.999. Part 135/144

Processed Mon May 18 17:33:54 2015 by ELM ver.2012-10-06 from 001\_\_elm20150518\_152700\_\_dat00.bin

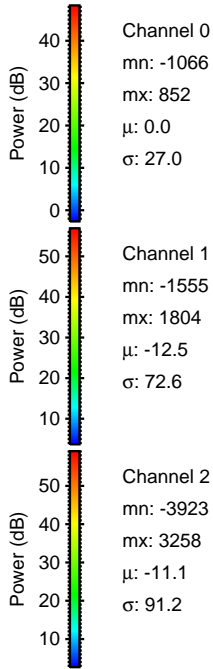
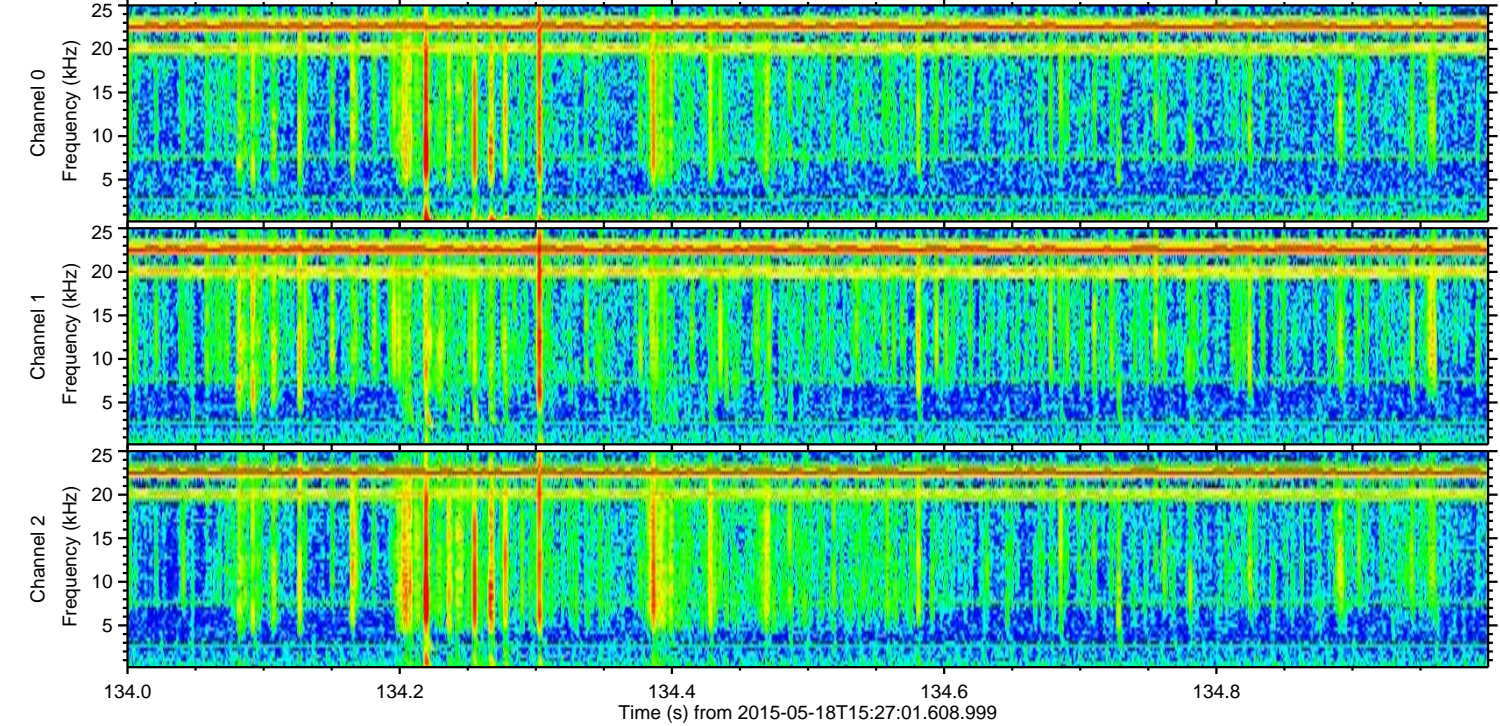
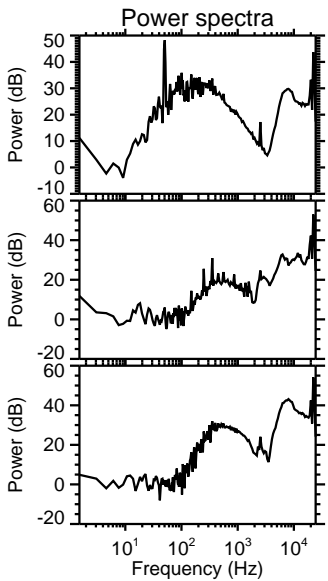
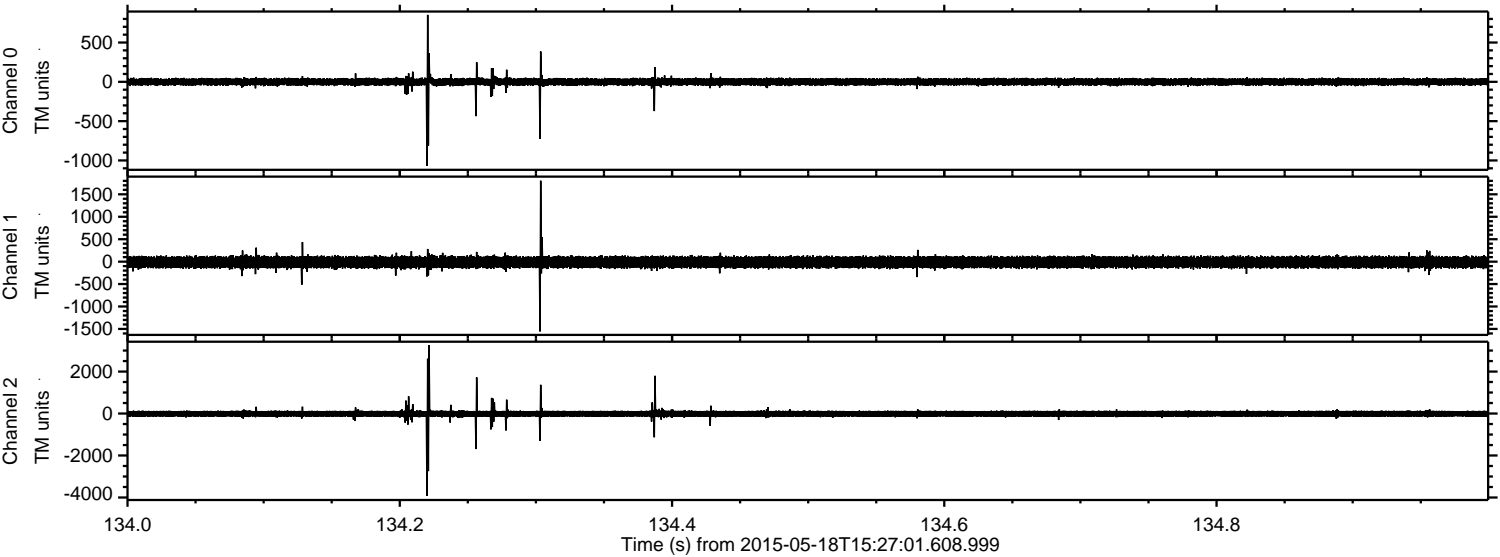

Channel 0  
mn: -1066  
mx: 852  
 $\mu$ : 0.0  
 $\sigma$ : 27.0

Channel 1  
mn: -1555  
mx: 1804  
 $\mu$ : -12.5  
 $\sigma$ : 72.6

Channel 2  
mn: -3923  
mx: 3258  
 $\mu$ : -11.1  
 $\sigma$ : 91.2



Processed Mon May 18 17:33:55 2015 by ELM ver.2012-10-06 from 001\_\_elm20150518\_152700\_\_dat00.bin

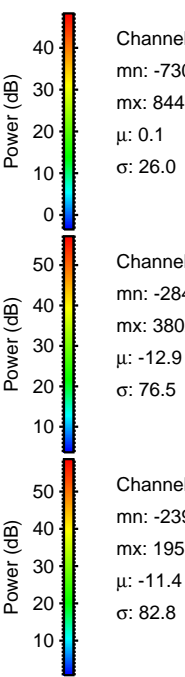
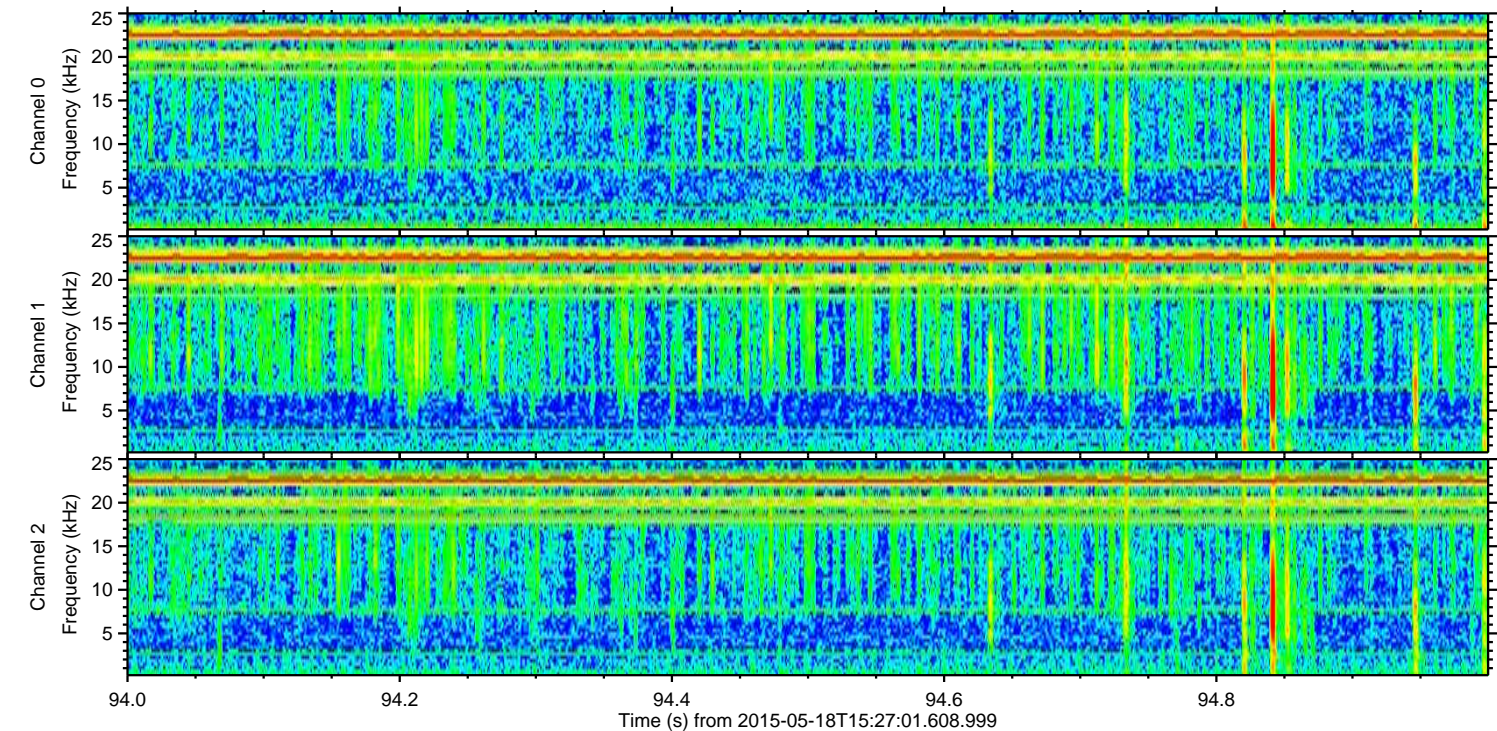
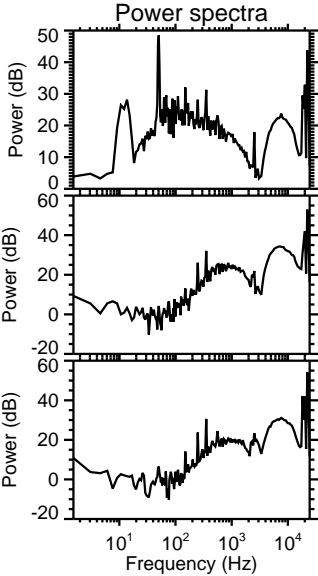
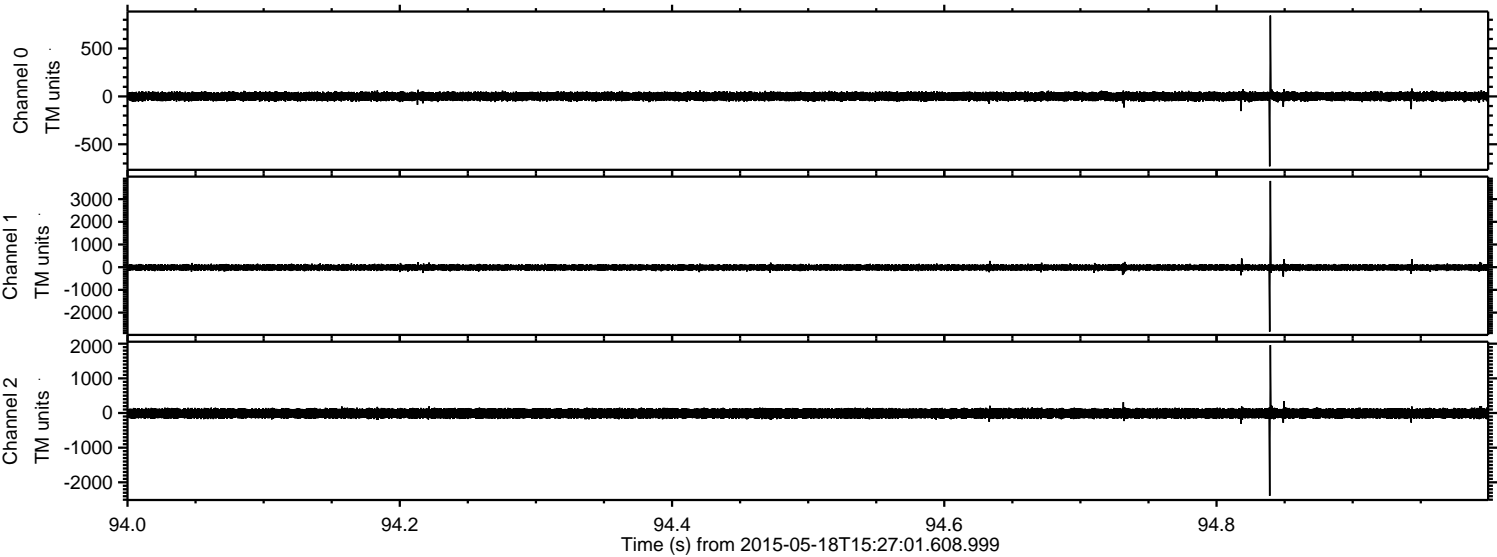



Processed Mon May 18 17:33:56 2015 by ELM ver.2012-10-06 from 001\_\_elm20150518\_152700\_\_dat00.bin

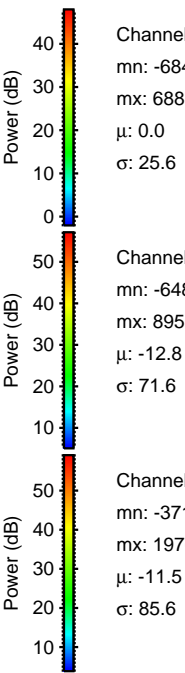
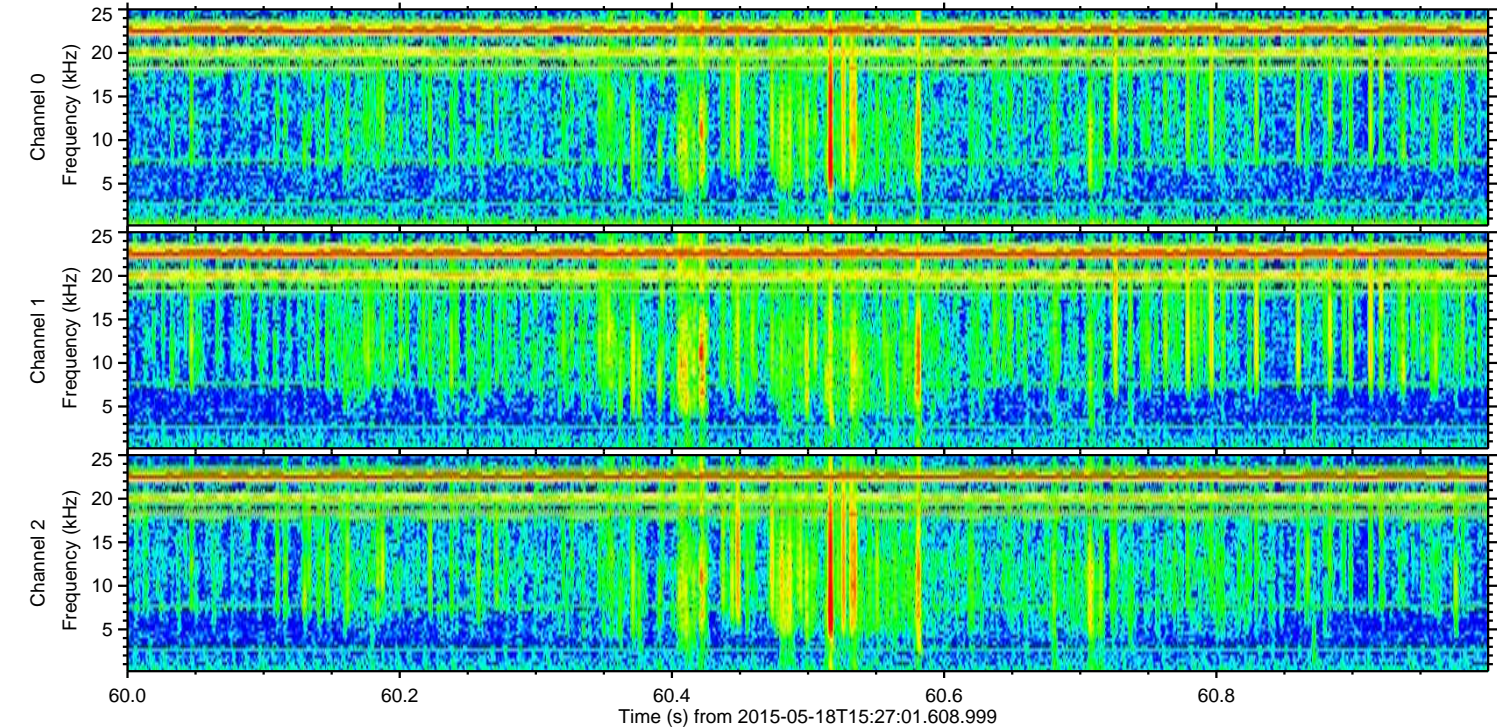
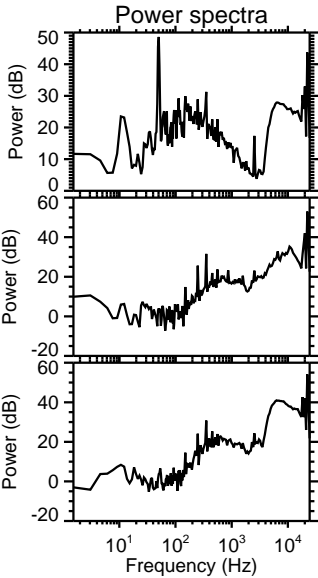
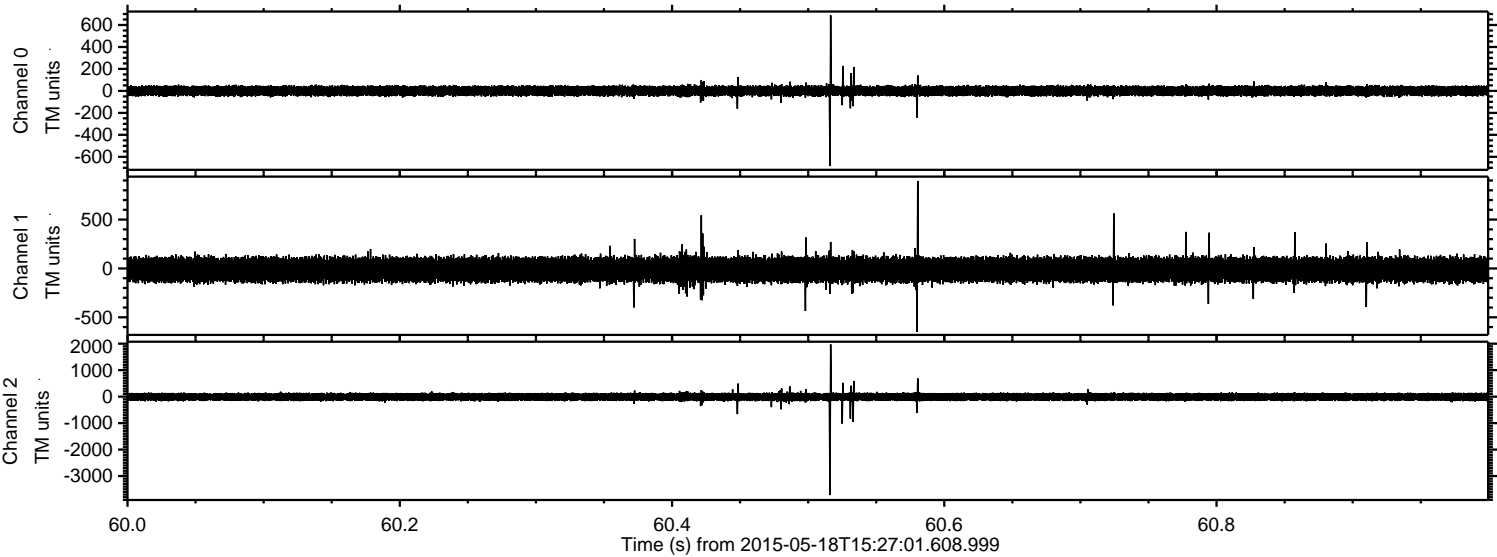



Processed Mon May 18 17:33:57 2015 by ELM ver.2012-10-06 from 001\_\_elm20150518\_152700\_\_dat00.bin

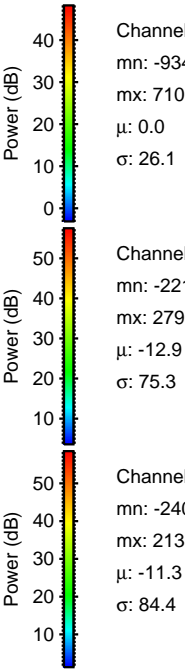
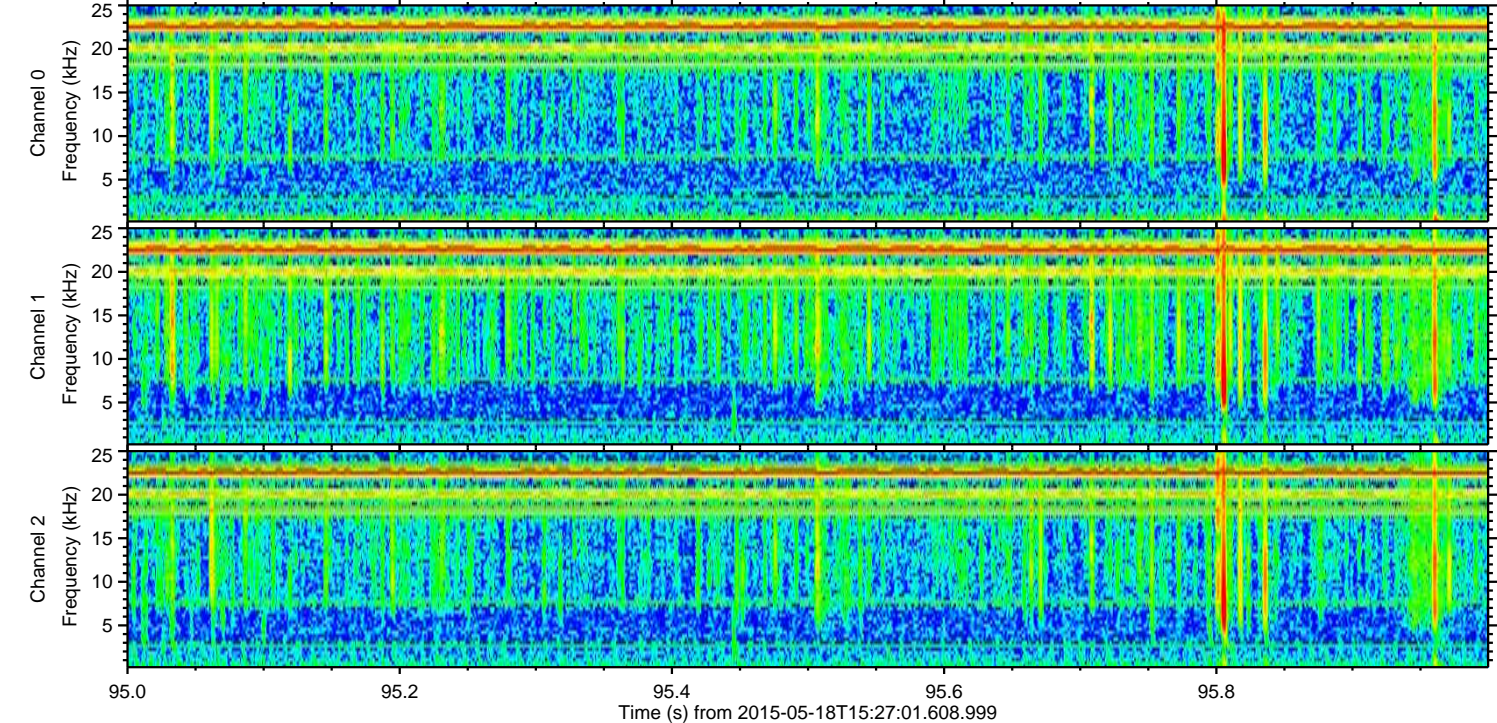
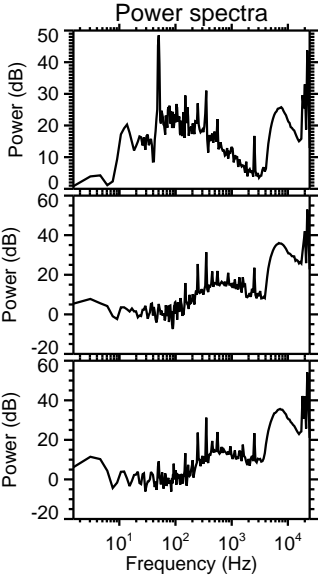
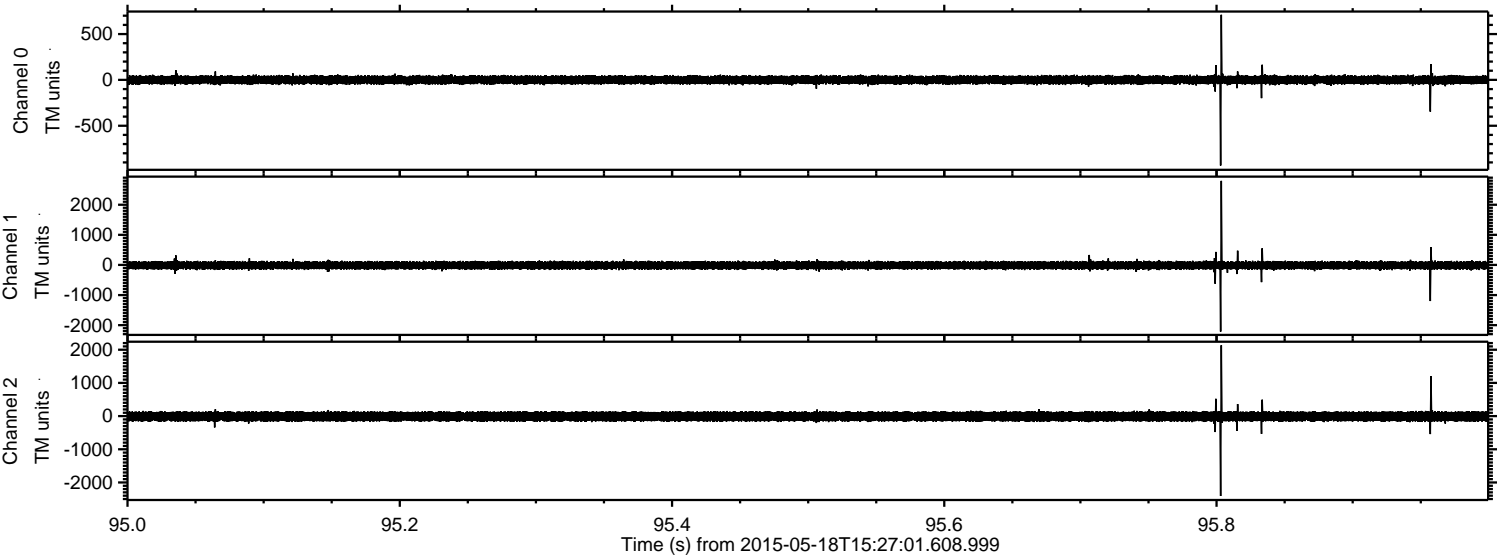

Channel 0  
mn: -934  
mx: 710  
 $\mu$ : 0.0  
 $\sigma$ : 26.1

Channel 1  
mn: -2214  
mx: 2795  
 $\mu$ : -12.9  
 $\sigma$ : 75.3

Channel 2  
mn: -2409  
mx: 2135  
 $\mu$ : -11.3  
 $\sigma$ : 84.4



Processed Mon May 18 17:33:58 2015 by ELM ver.2012-10-06 from 001\_\_elm20150518\_152700\_\_dat00.bin

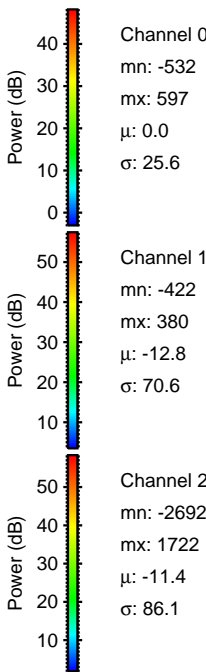
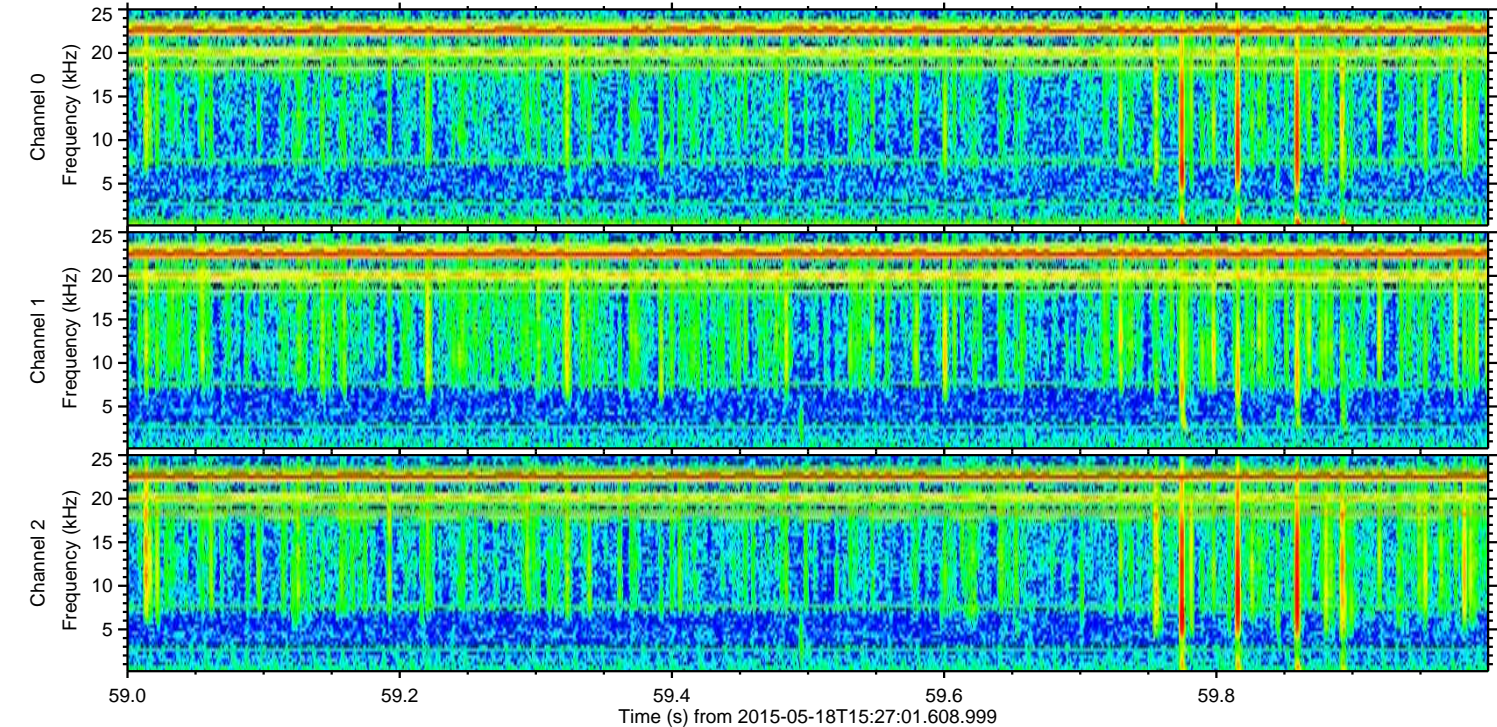
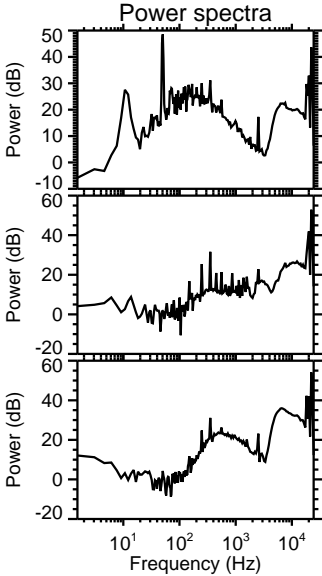
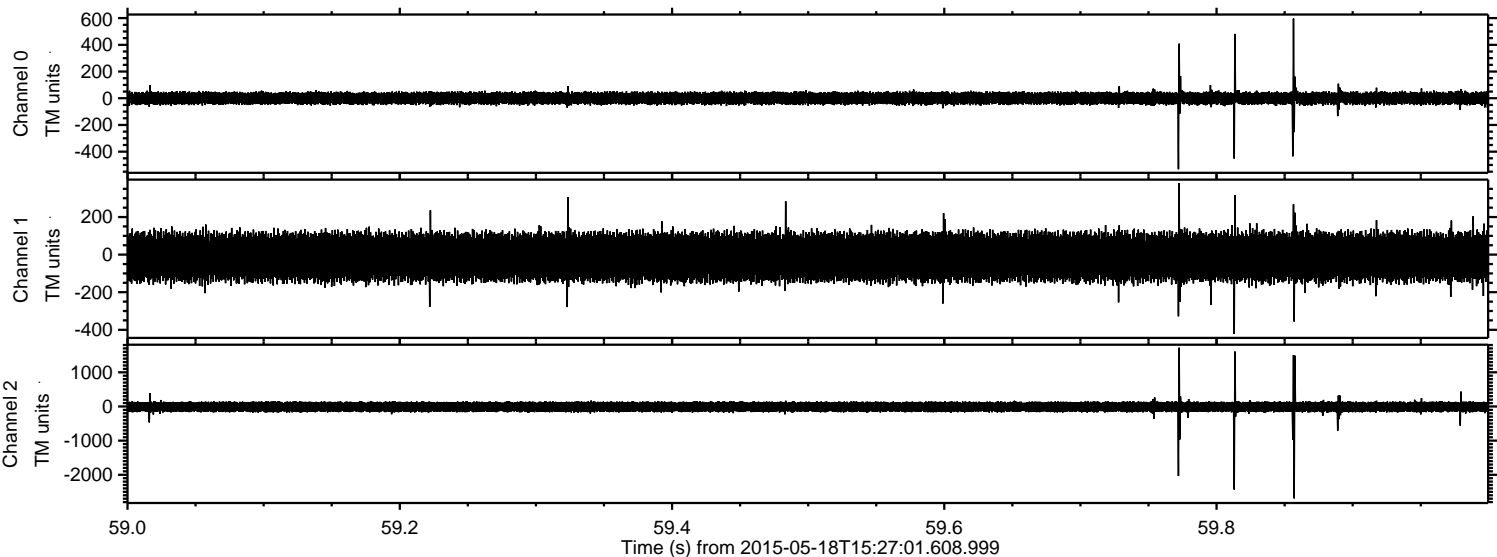



Processed Mon May 18 17:33:59 2015 by ELM ver.2012-10-06 from 001\_\_elm20150518\_152700\_\_dat00.bin

