

ELMAVAN 3D WAVEFORMS (Measured data sampled at 50 kHz) 49735 packets of 144 samples from 2015-05-18T14:06:58.951.999.

Processed Mon May 18 16:13:40 2015 by ELM ver.2012-10-06 from 001__elm20150518_140657__dat00.bin

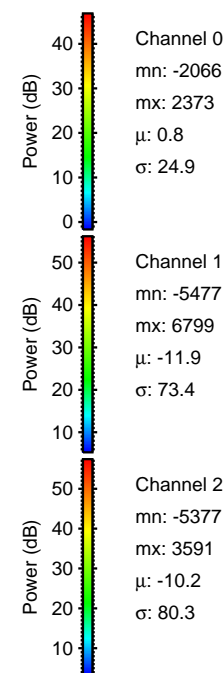

Processed Mon May 18 16:13:51 2015 by ELM ver.2012-10-06 from 001__elm20150518_140657__dat00.bin

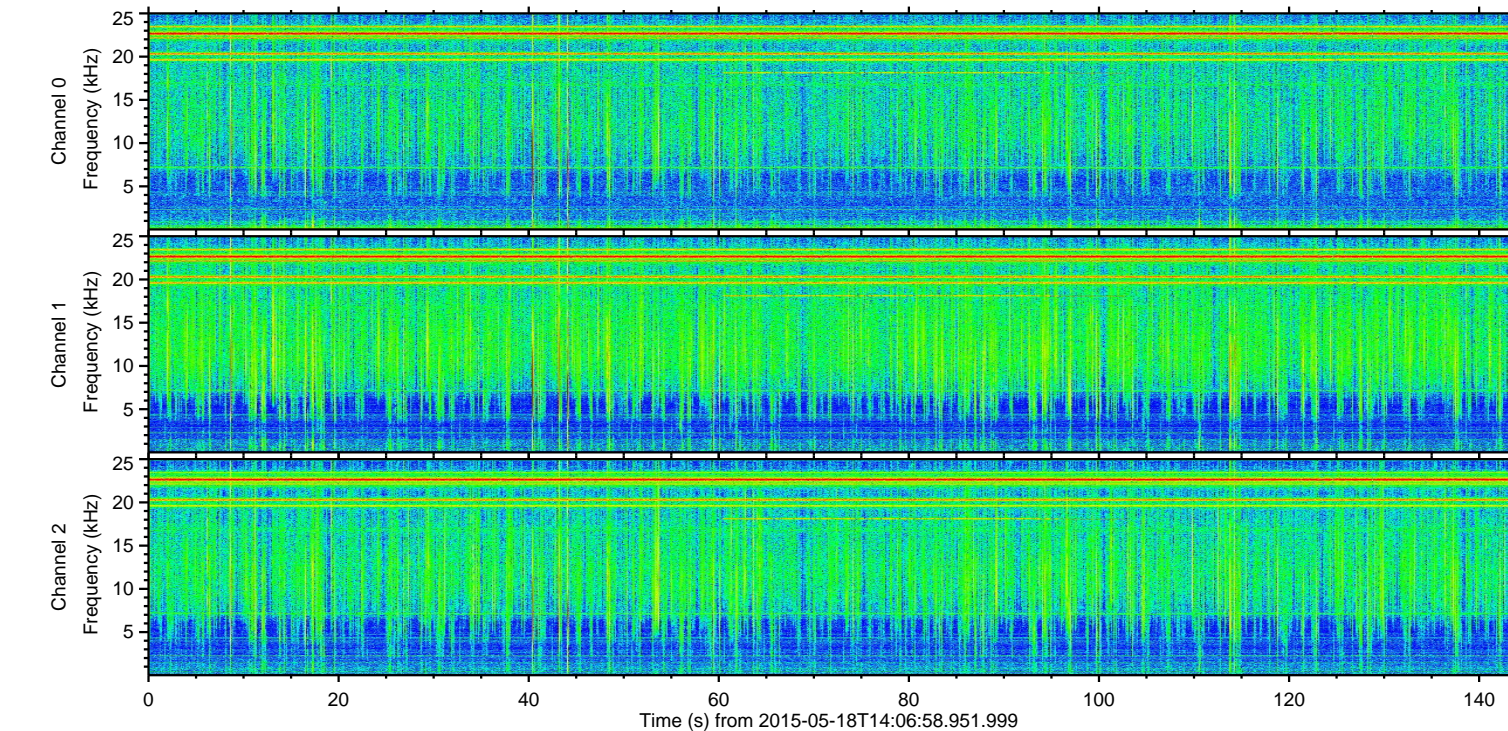
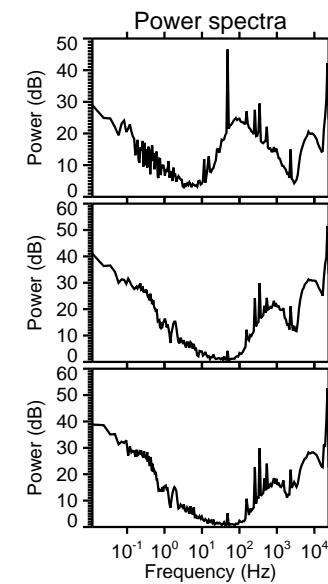
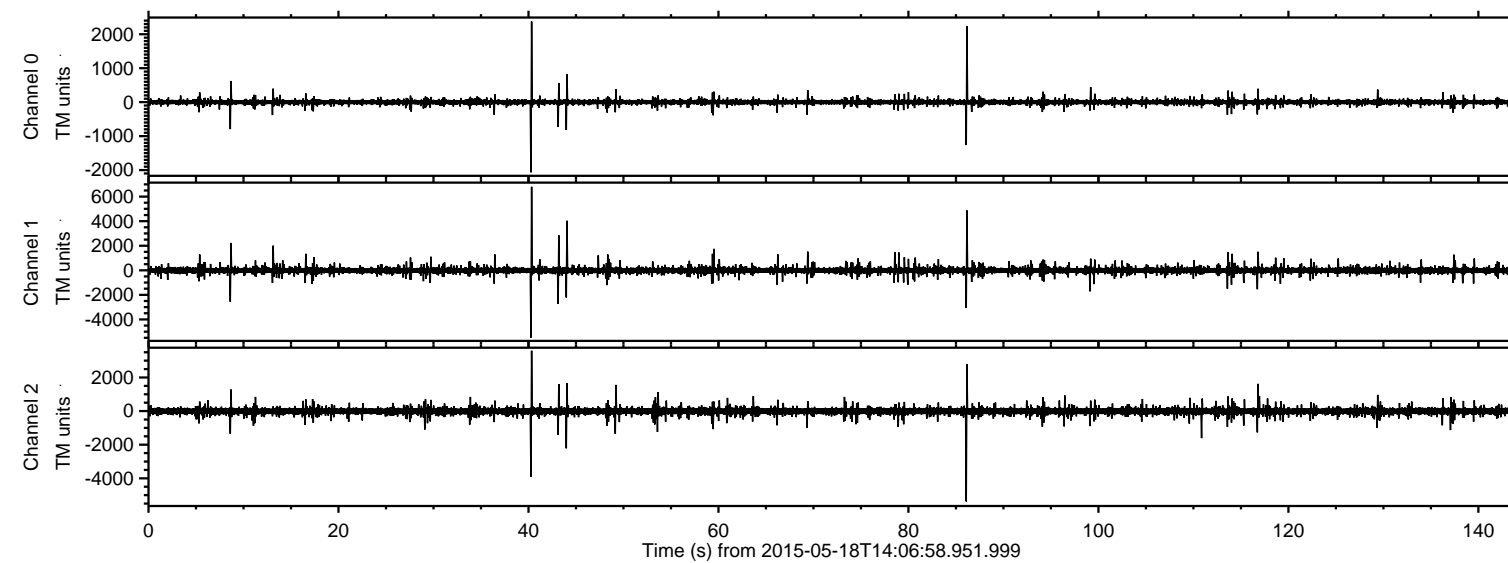
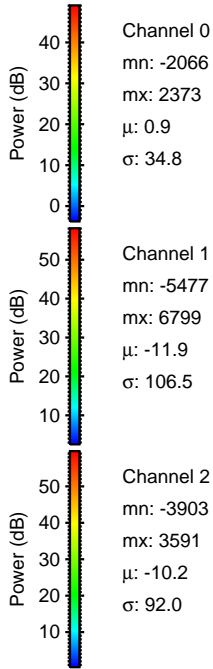
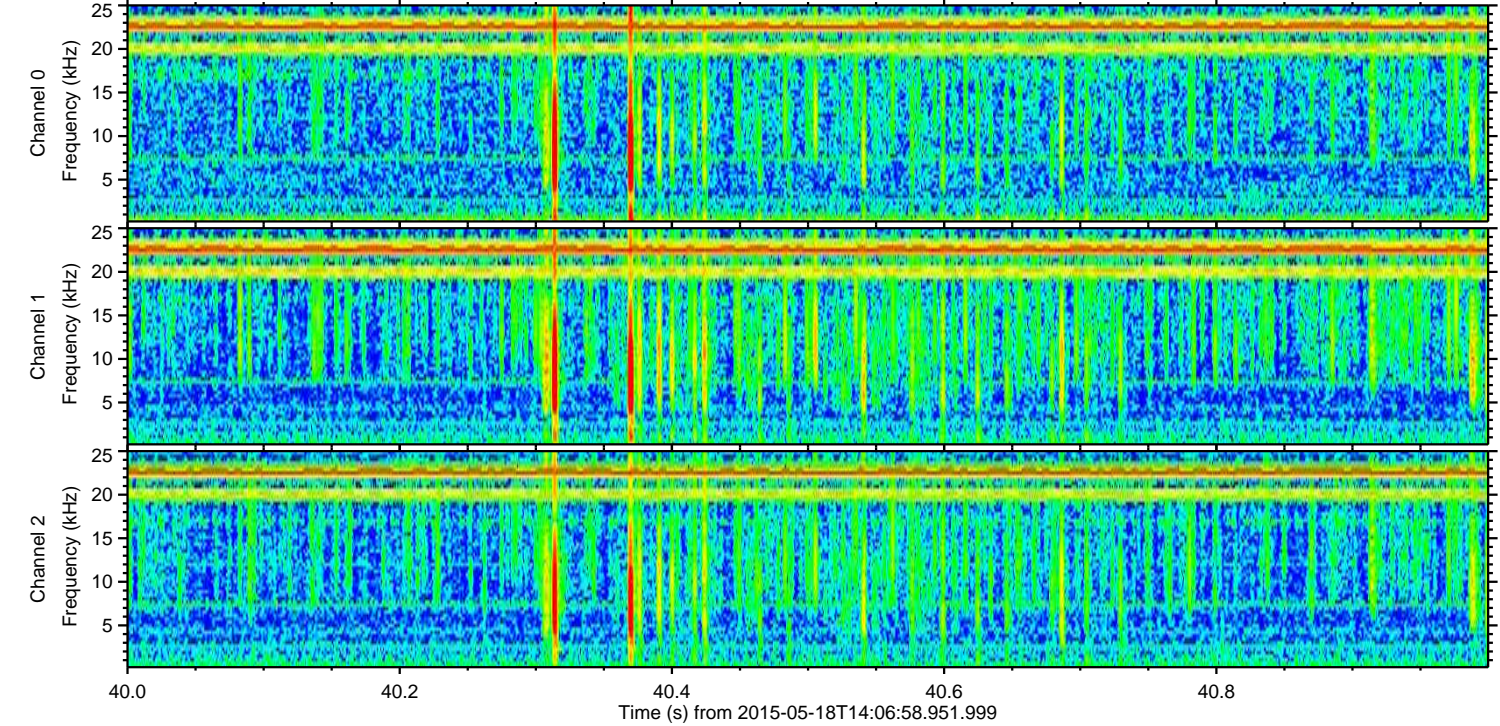
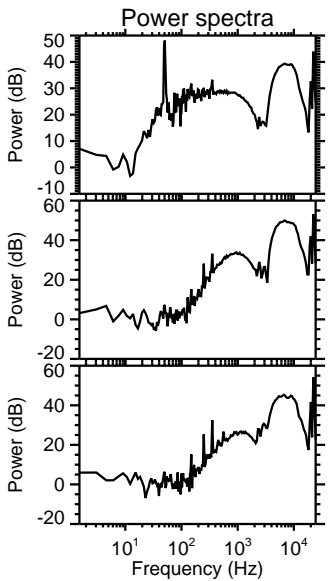
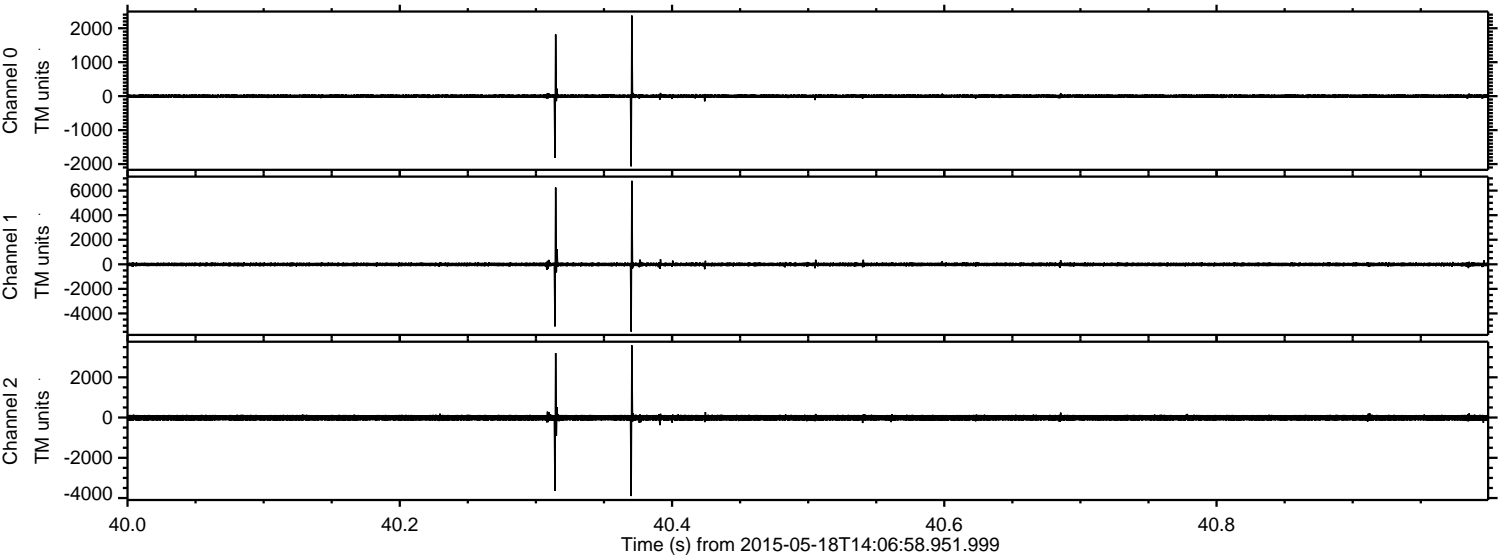

Processed Mon May 18 16:13:52 2015 by ELM ver.2012-10-06 from 001__elm20150518_140657__dat00.bin

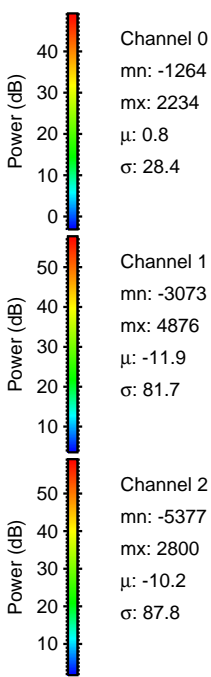
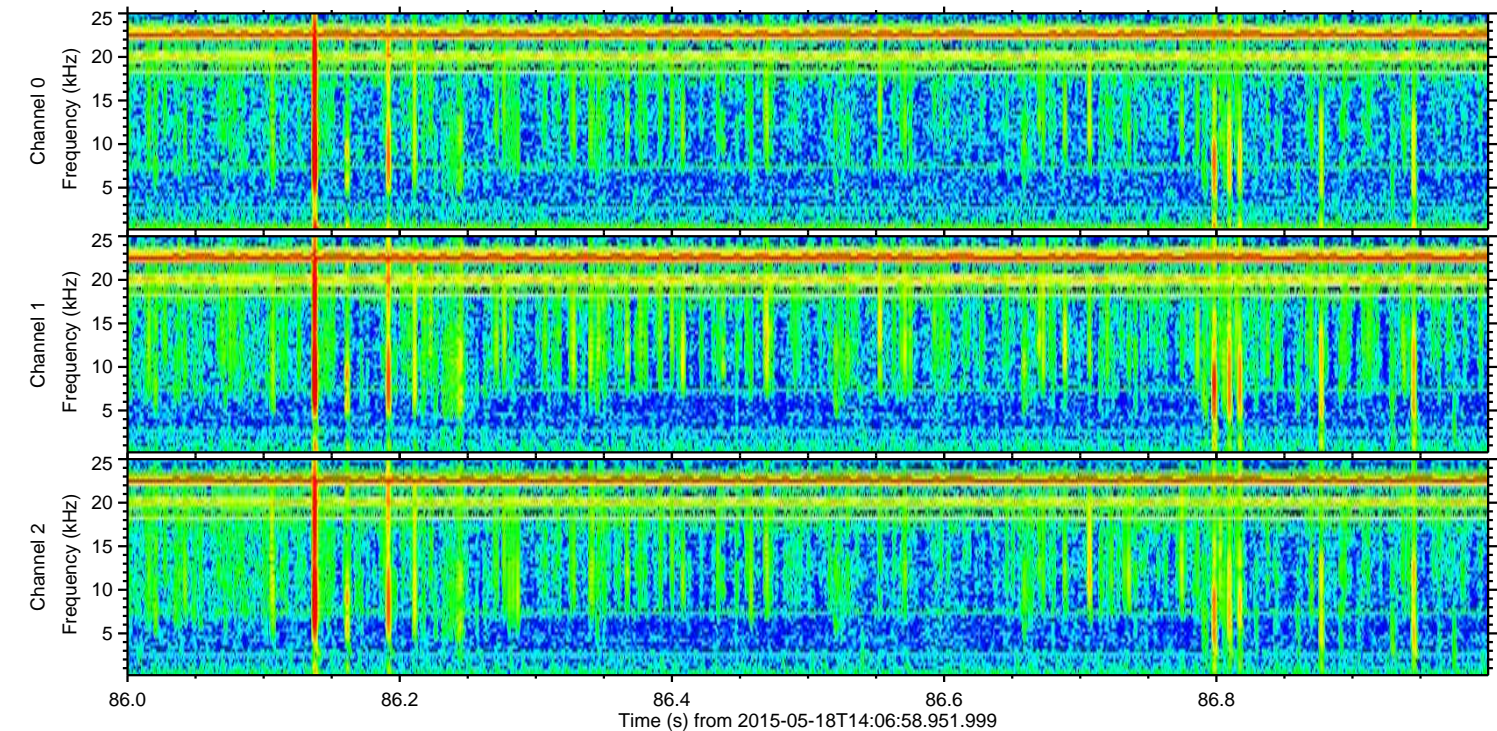
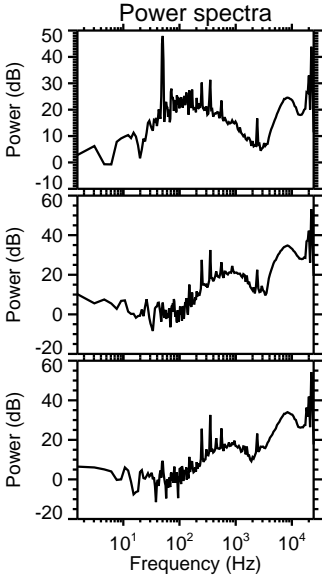
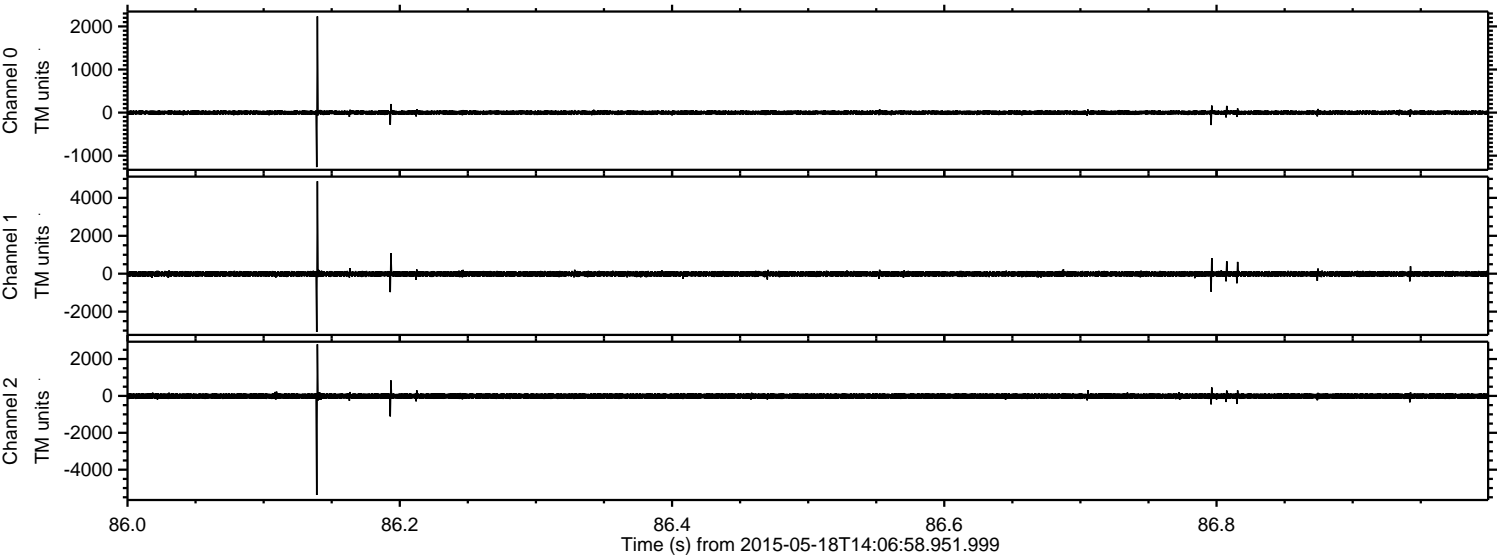

Processed Mon May 18 16:13:53 2015 by ELM ver.2012-10-06 from 001__elm20150518_140657__dat00.bin

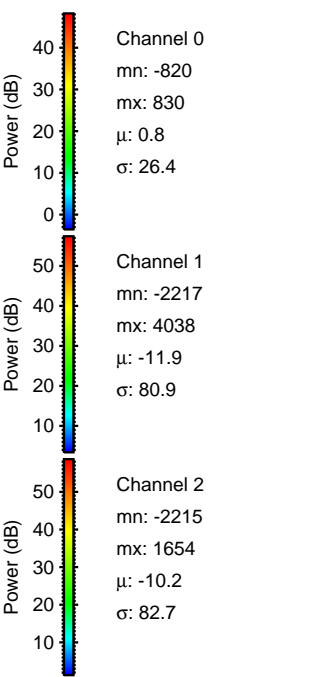
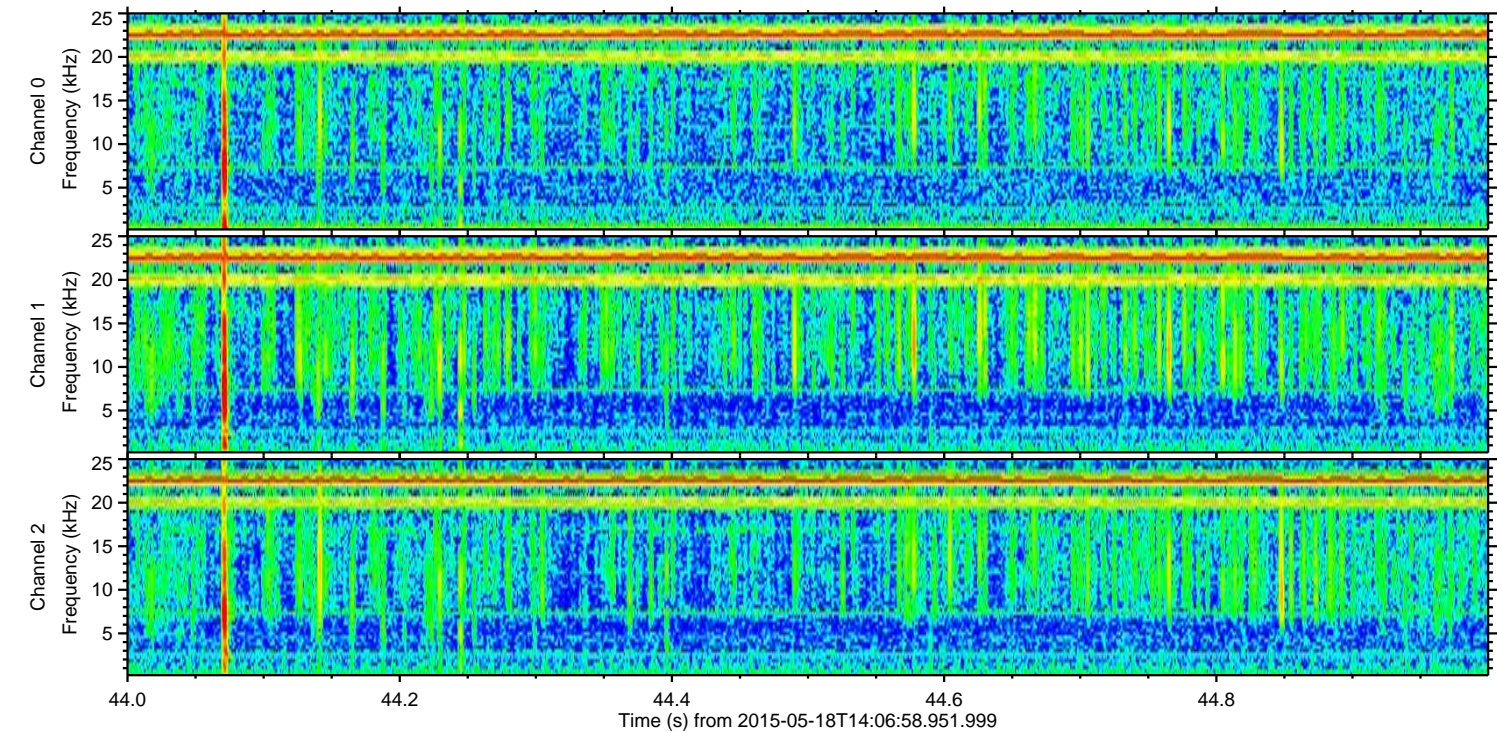
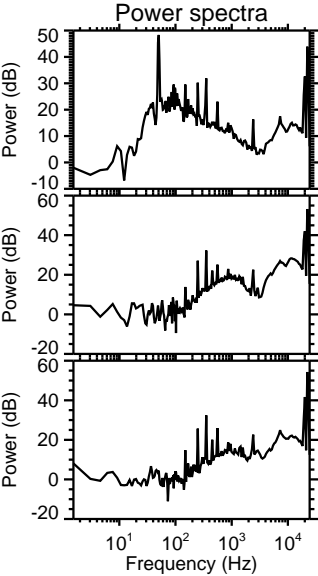
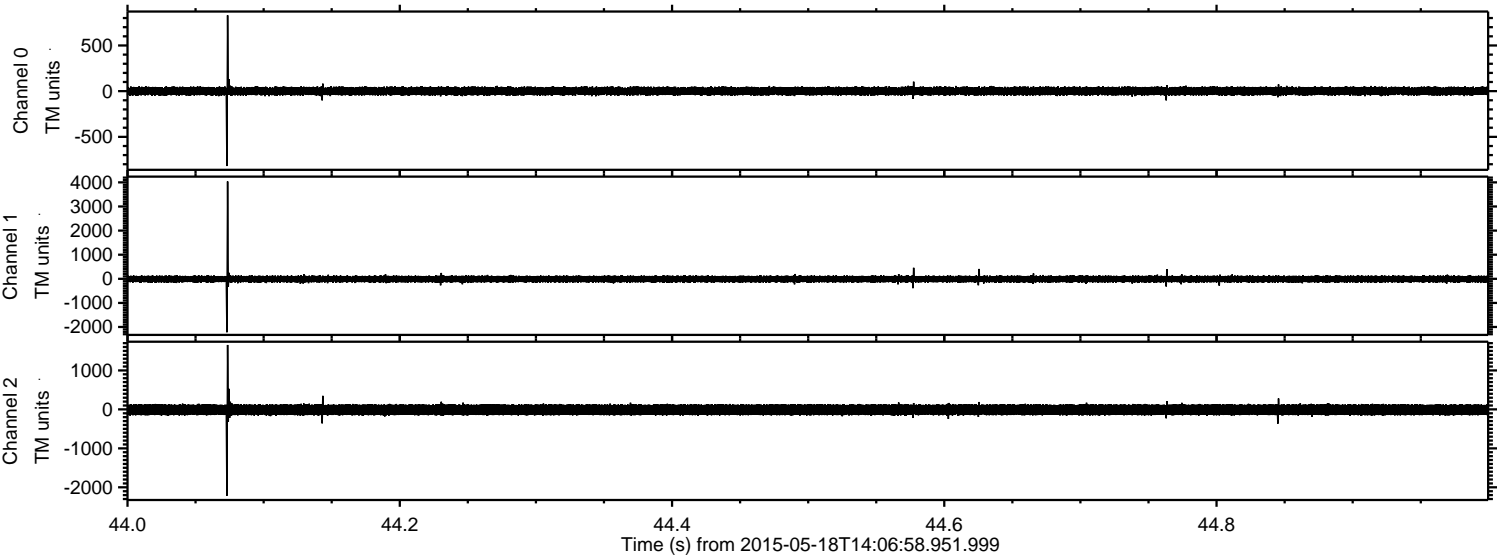

Processed Mon May 18 16:13:54 2015 by ELM ver.2012-10-06 from 001__elm20150518_140657__dat00.bin

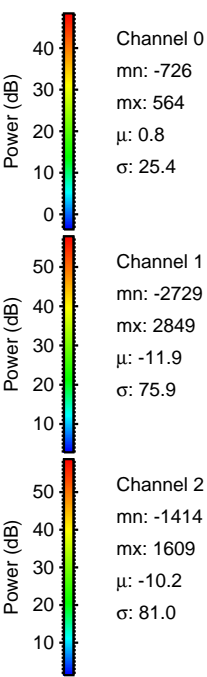
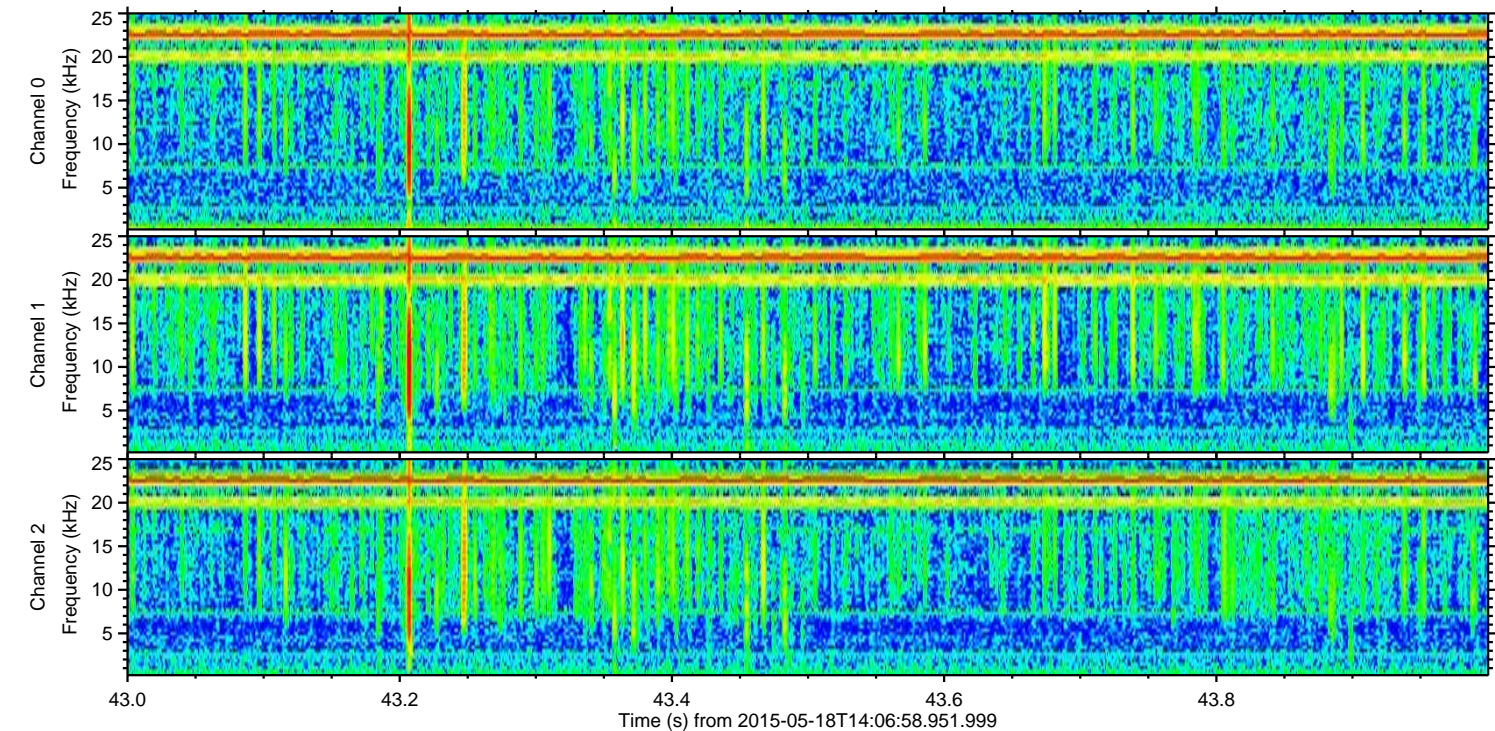
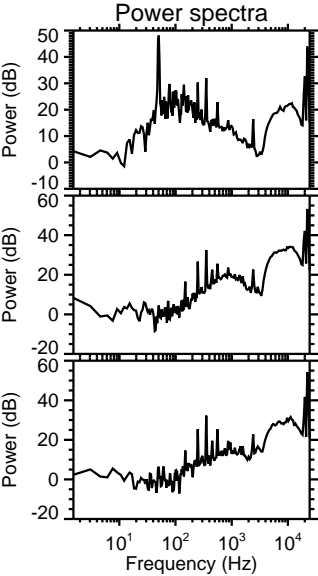
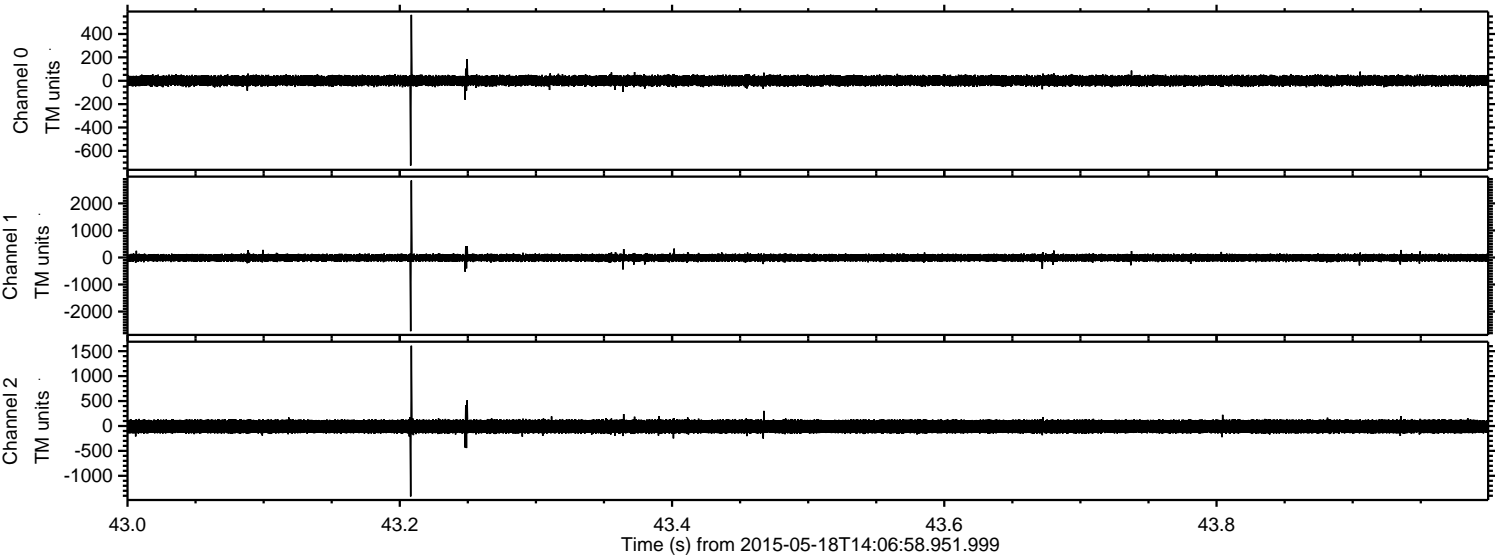

Processed Mon May 18 16:13:55 2015 by ELM ver.2012-10-06 from 001__elm20150518_140657__dat00.bin

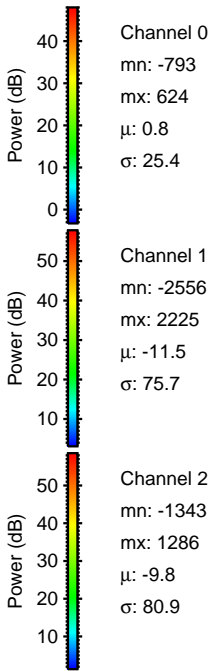
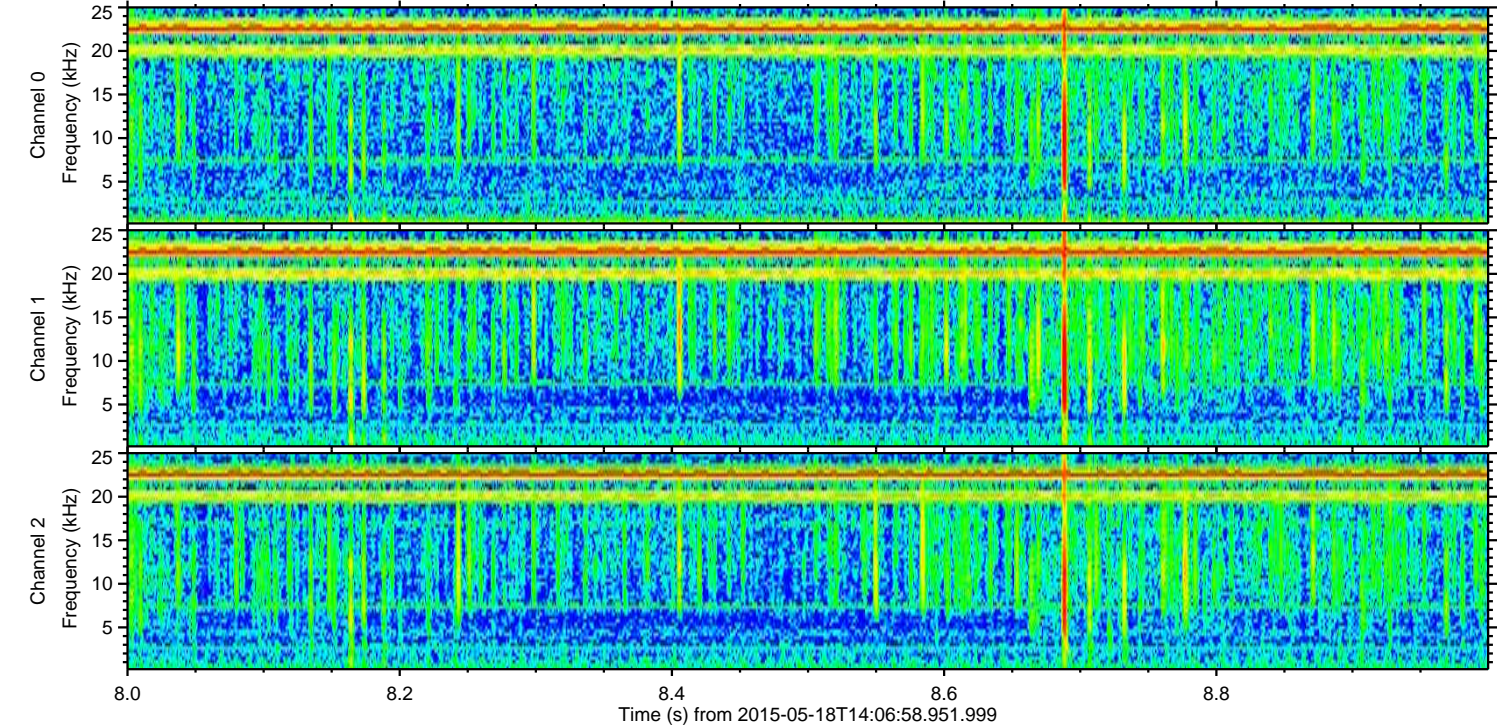
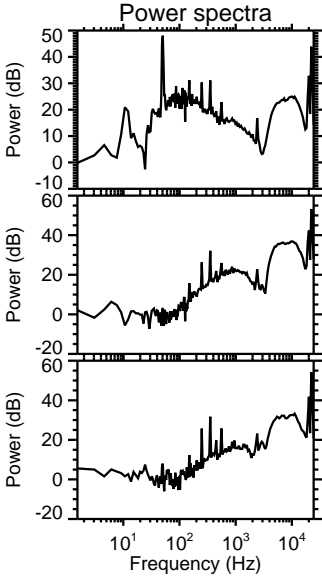
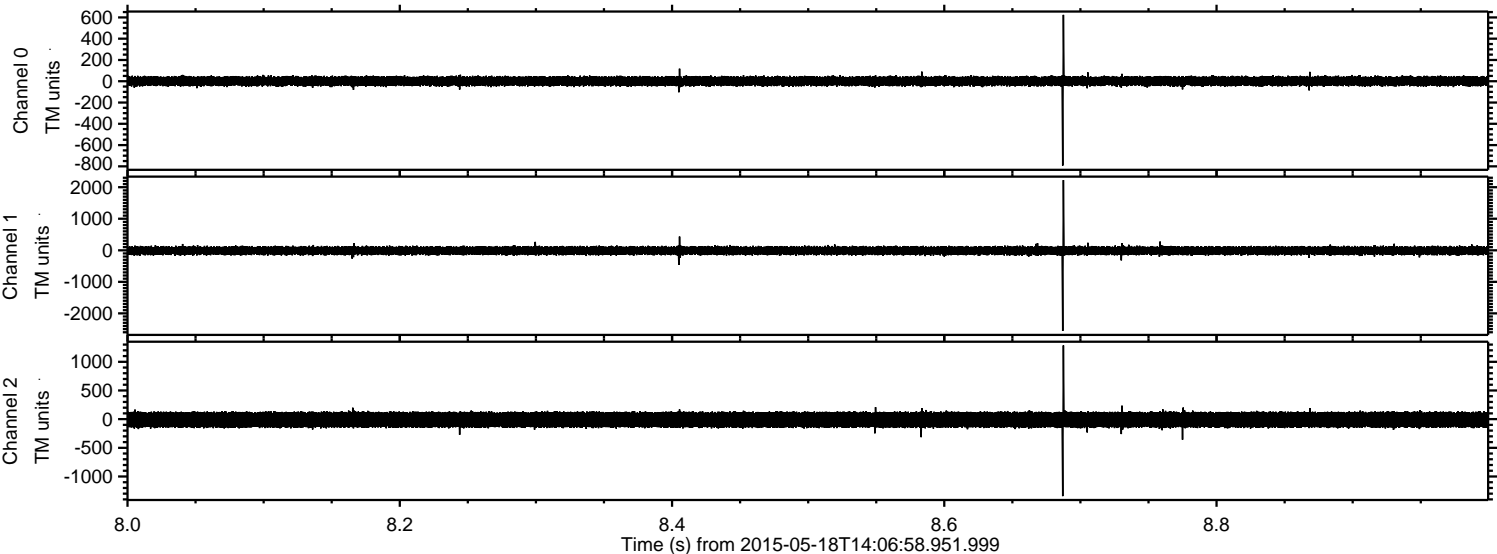

ELMAVAN 3D WAVEFORMS (Measured data sampled at 50 kHz) 49735 packets of 144 samples from 2015-05-18T14:06:58.951.999. Part 14/144

Processed Mon May 18 16:13:56 2015 by ELM ver.2012-10-06 from 001__elm20150518_140657__dat00.bin

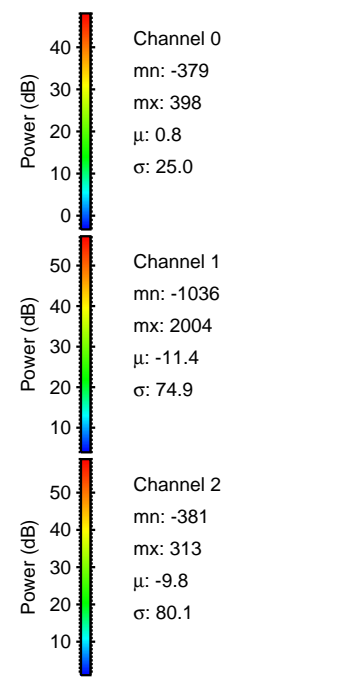
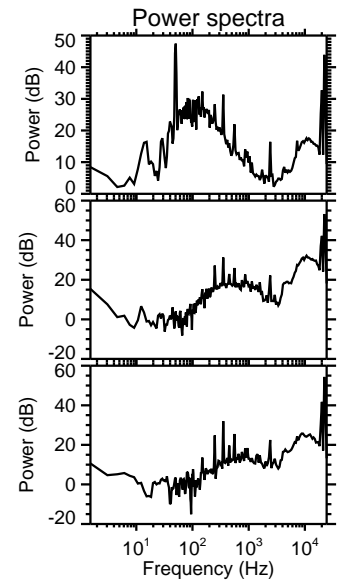
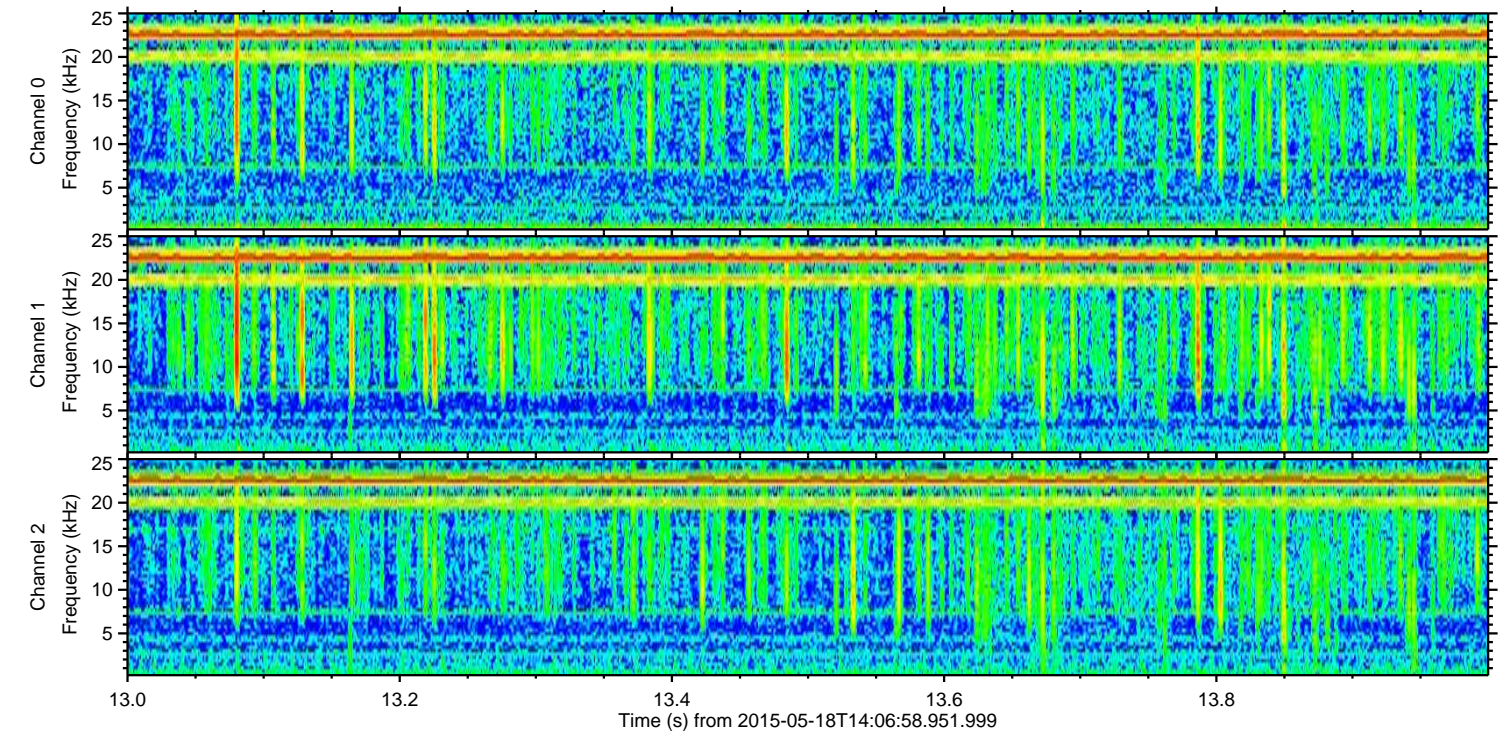
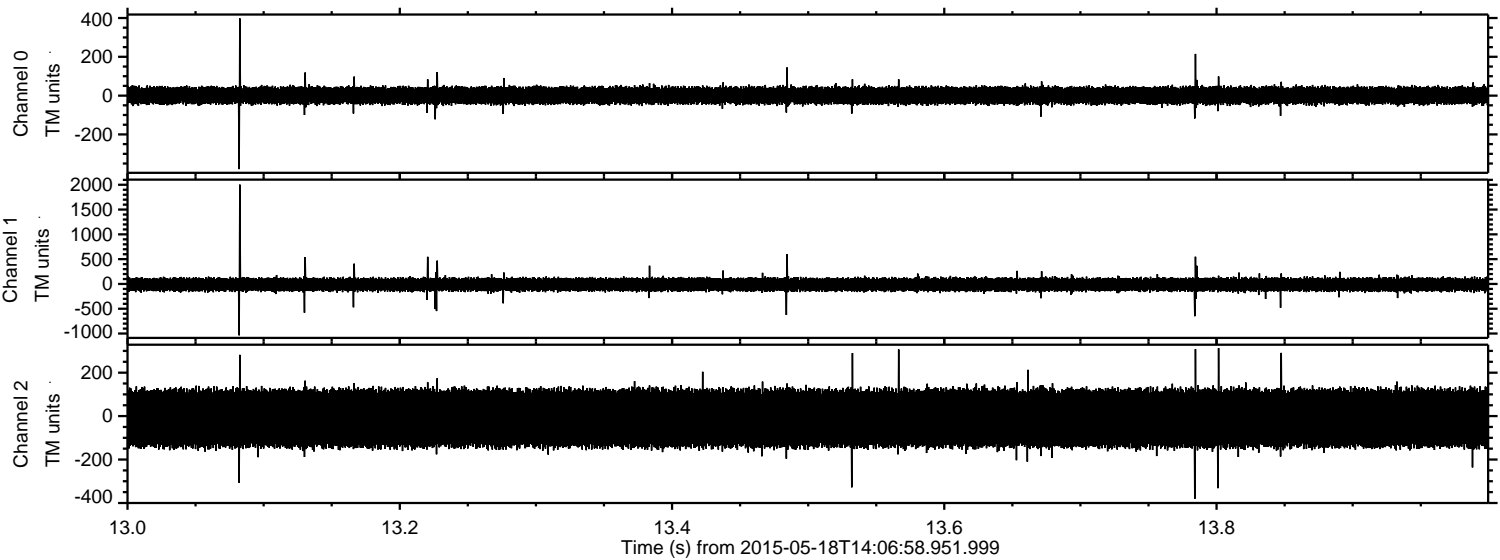

Processed Mon May 18 16:13:57 2015 by ELM ver.2012-10-06 from 001__elm20150518_140657__dat00.bin

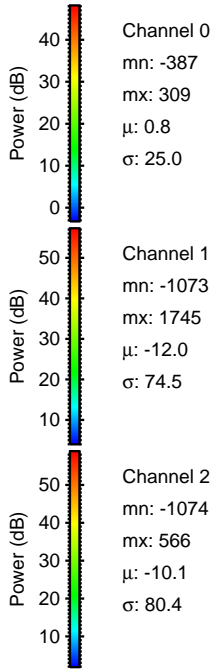
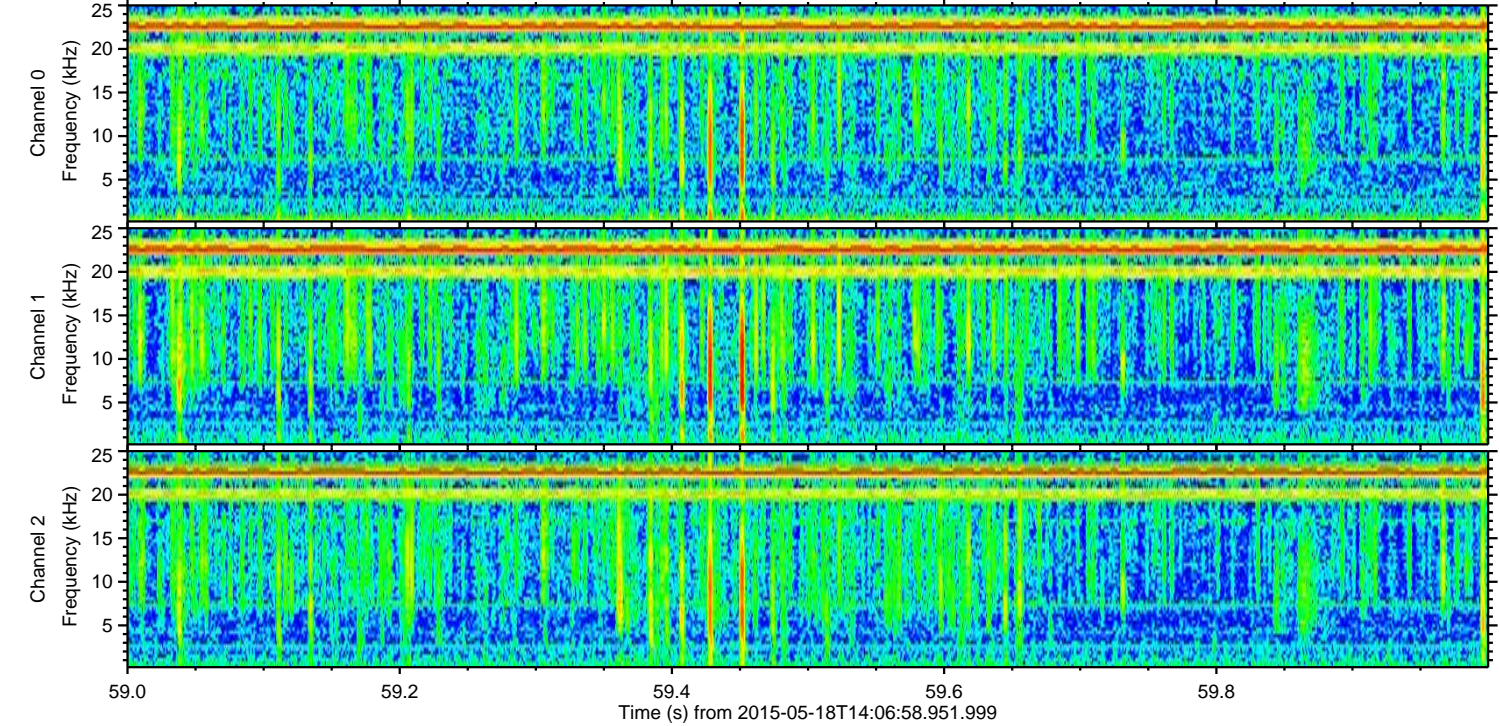
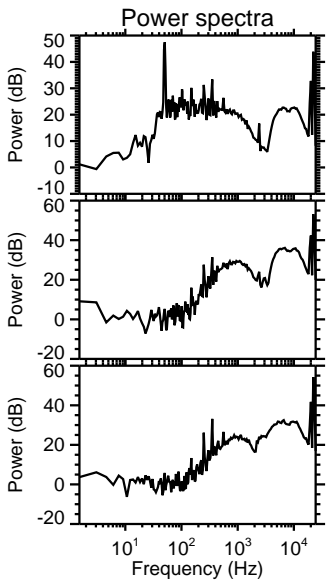
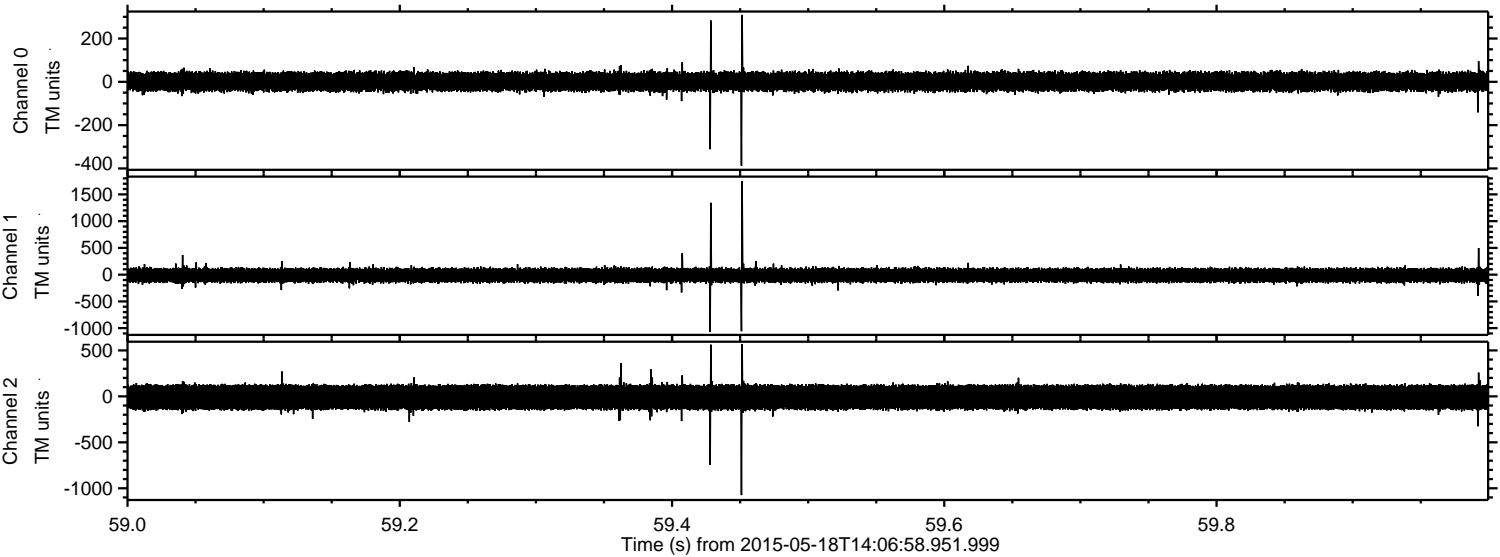

ELMAVAN 3D WAVEFORMS (Measured data sampled at 50 kHz) 49735 packets of 144 samples from 2015-05-18T14:06:58.951.999. Part 100/144

Processed Mon May 18 16:13:58 2015 by ELM ver.2012-10-06 from 001__elm20150518_140657__dat00.bin

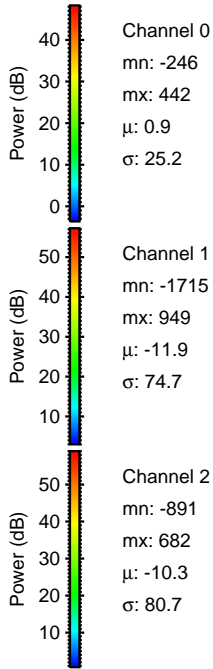
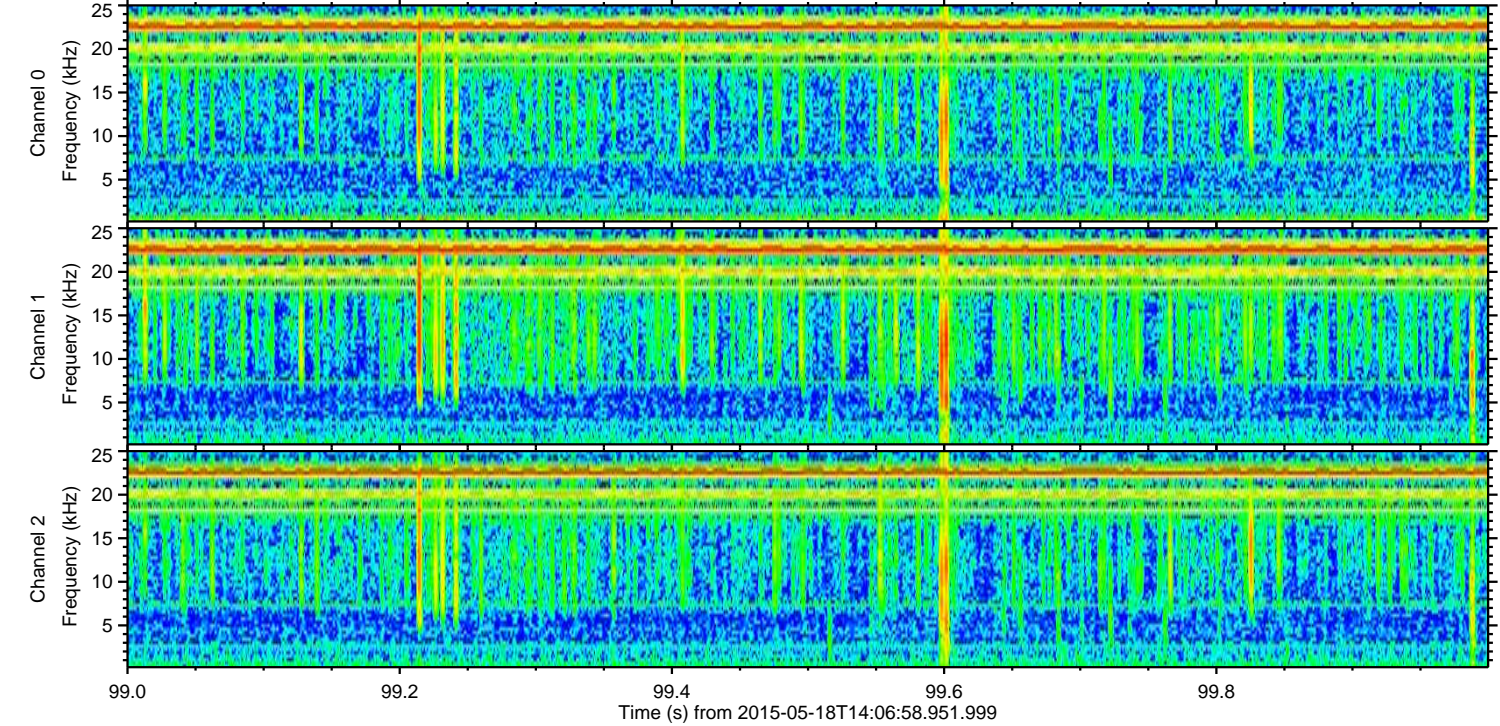
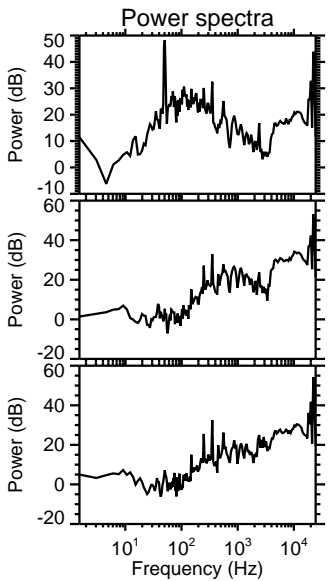
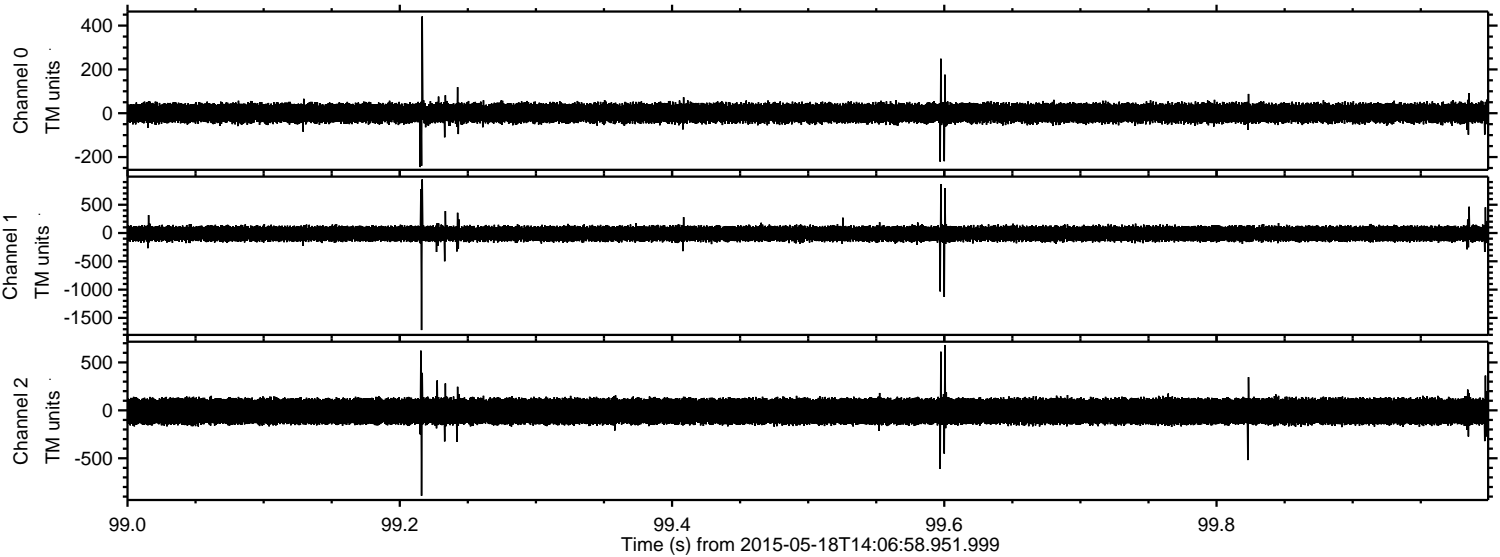

ELMAVAN 3D WAVEFORMS (Measured data sampled at 50 kHz) 49735 packets of 144 samples from 2015-05-18T14:06:58.951.999. Part 117/144

Processed Mon May 18 16:13:58 2015 by ELM ver.2012-10-06 from 001__elm20150518_140657__dat00.bin

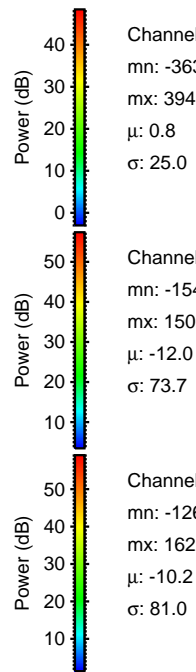
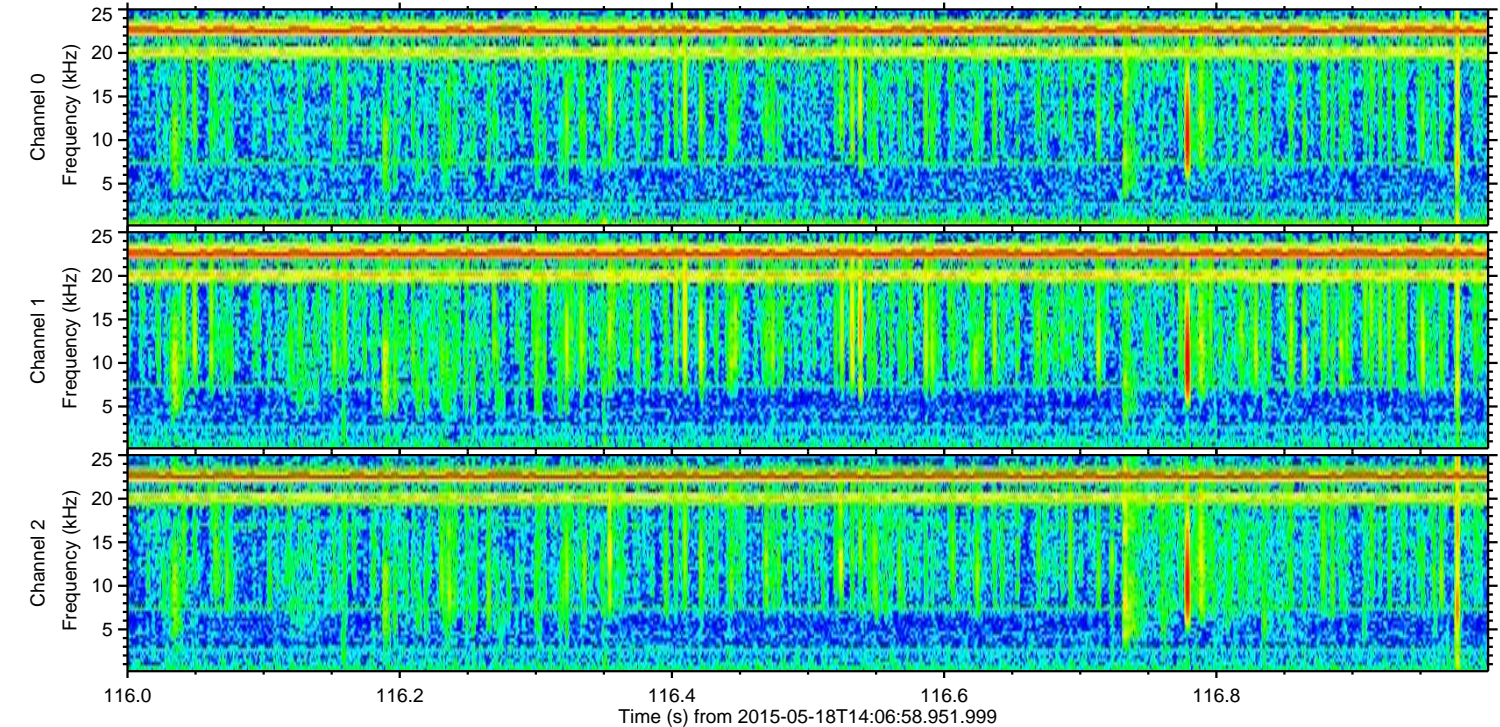
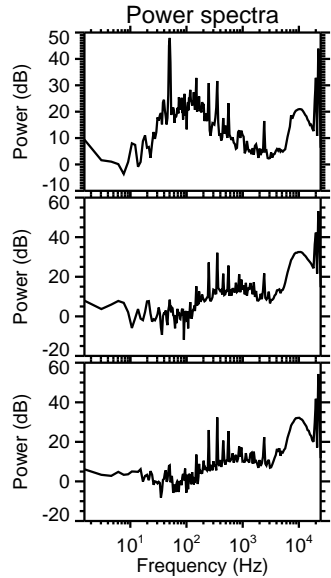
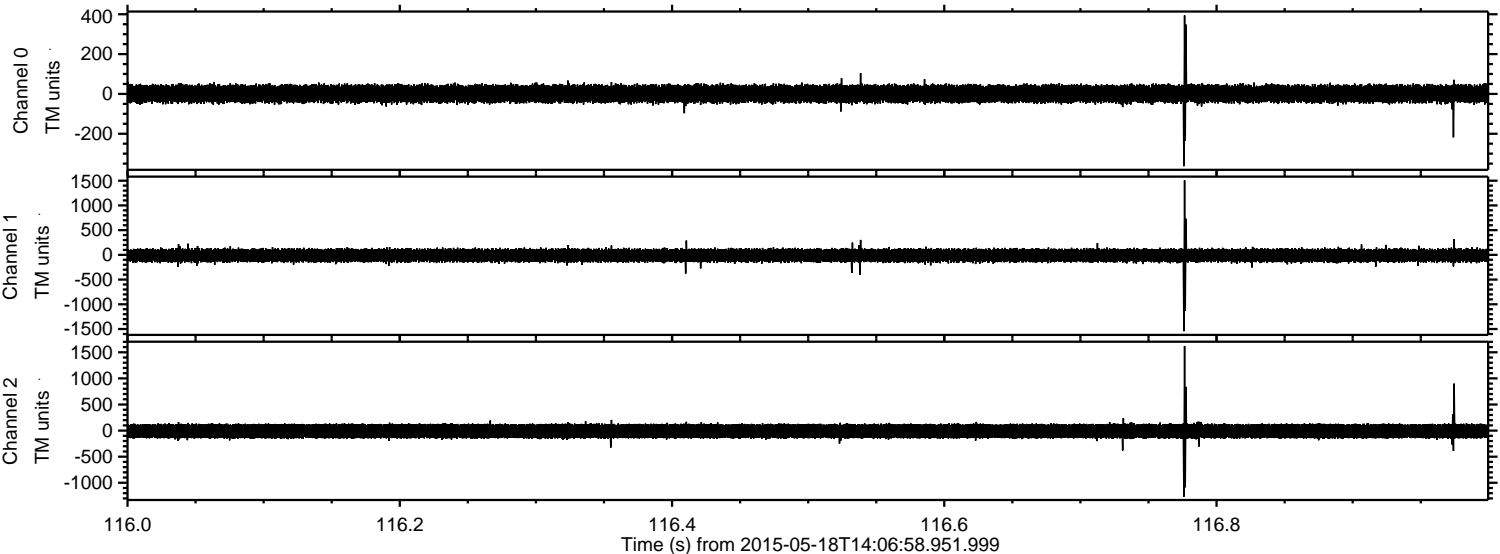

Channel 0
mn: -363
mx: 394
 μ : 0.8
 σ : 25.0

Channel 1
mn: -1542
mx: 1507
 μ : -12.0
 σ : 73.7

Channel 2
mn: -1267
mx: 1622
 μ : -10.2
 σ : 81.0

Processed Mon May 18 16:13:59 2015 by ELM ver.2012-10-06 from 001__elm20150518_140657__dat00.bin

