

# ELMAVAN 3D WAVEFORMS (Measured data sampled at 50 kHz) 49789 packets of 144 samples from 2015-05-18T08:41:48.067.000.

Processed Mon May 18 10:48:33 2015 by ELM ver.2012-10-06 from 001\_\_elm20150518\_084147\_\_dat00.bin

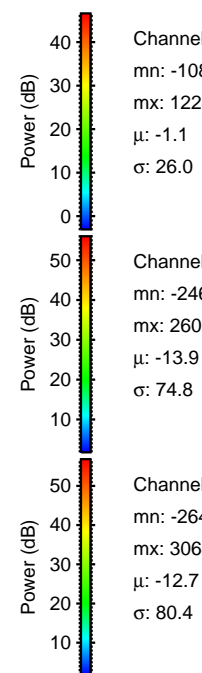

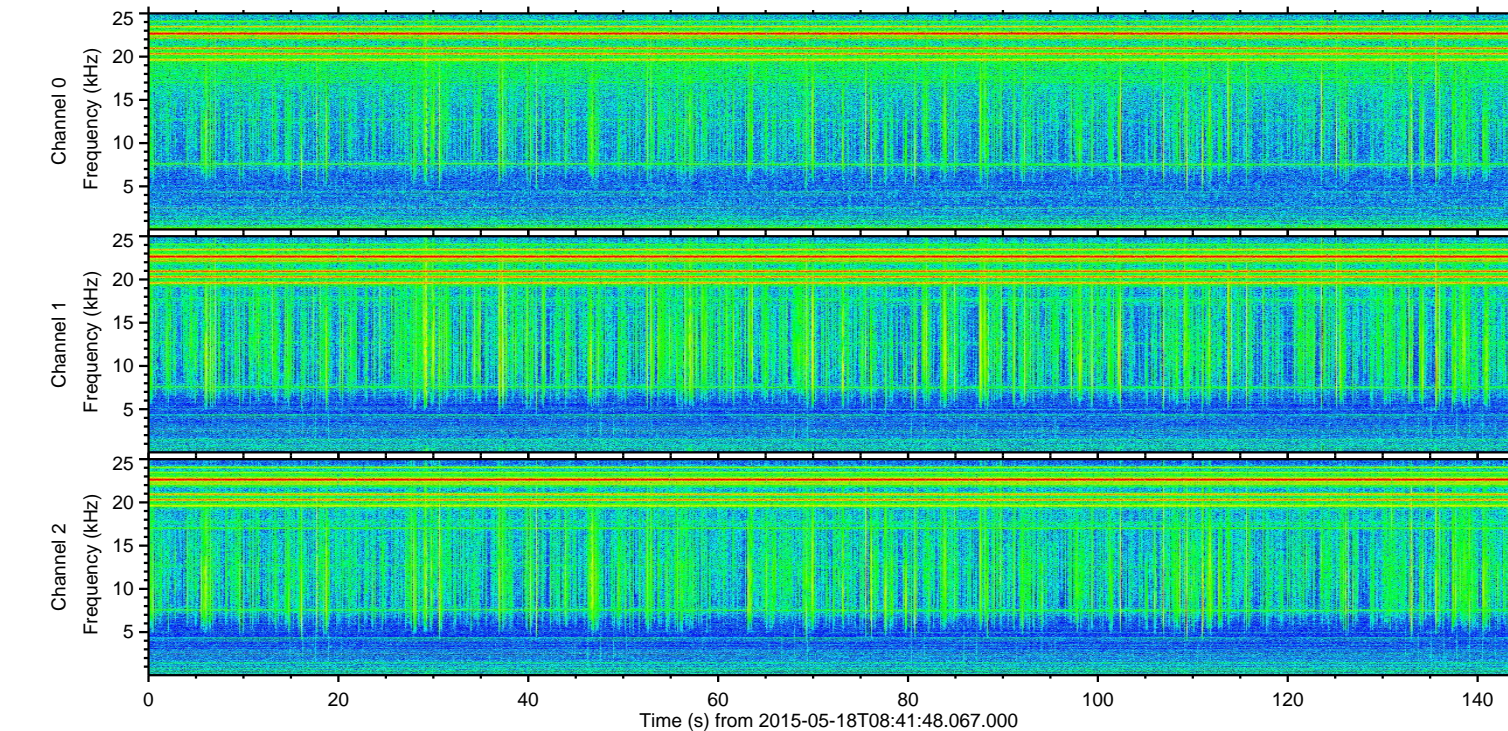
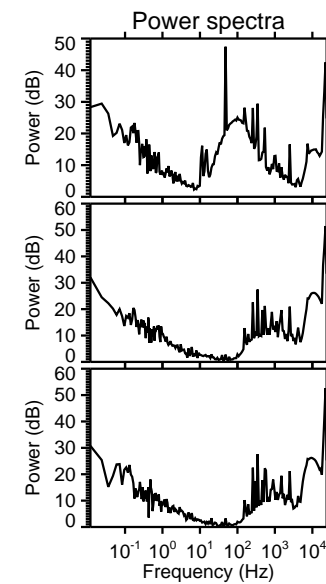
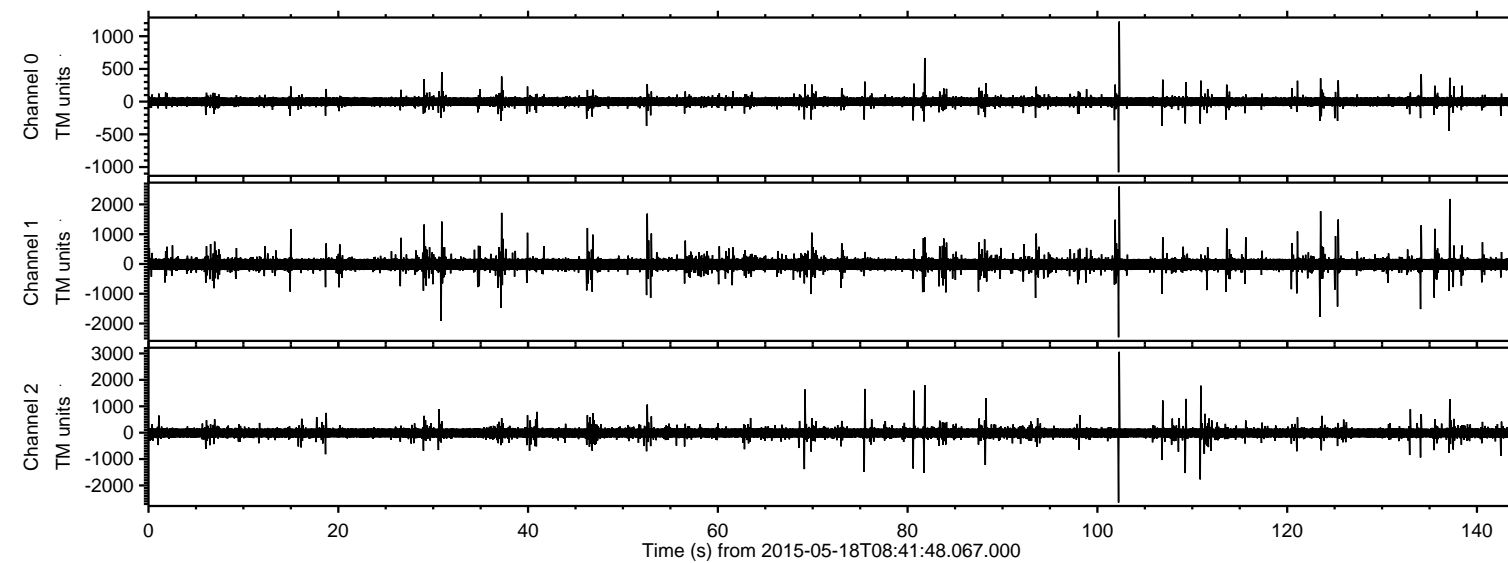

Processed Mon May 18 10:48:44 2015 by ELM ver.2012-10-06 from 001\_\_elm20150518\_084147\_\_dat00.bin

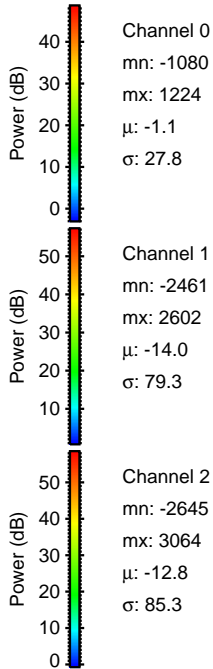
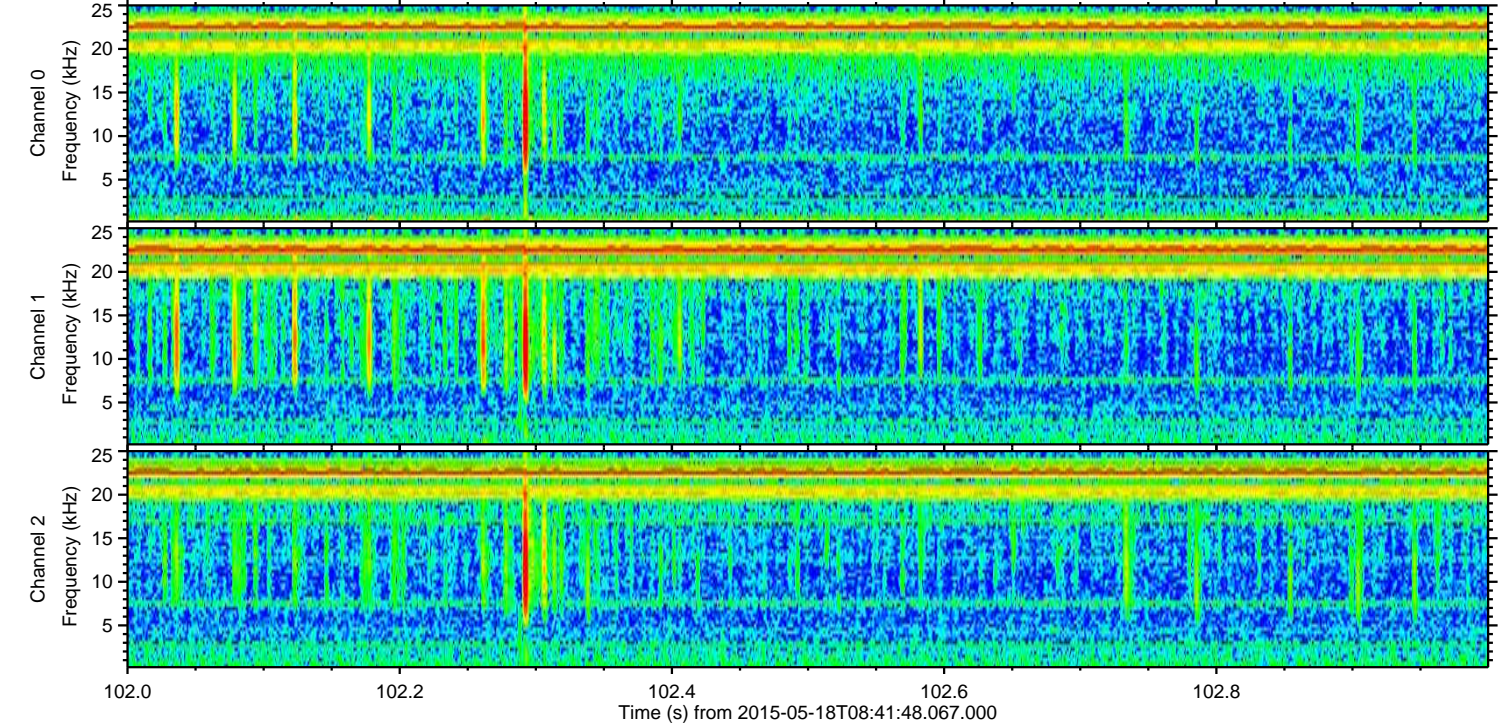
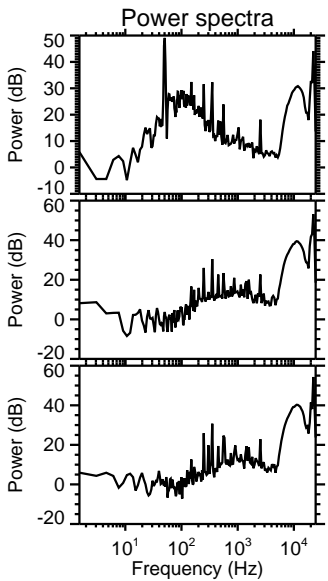
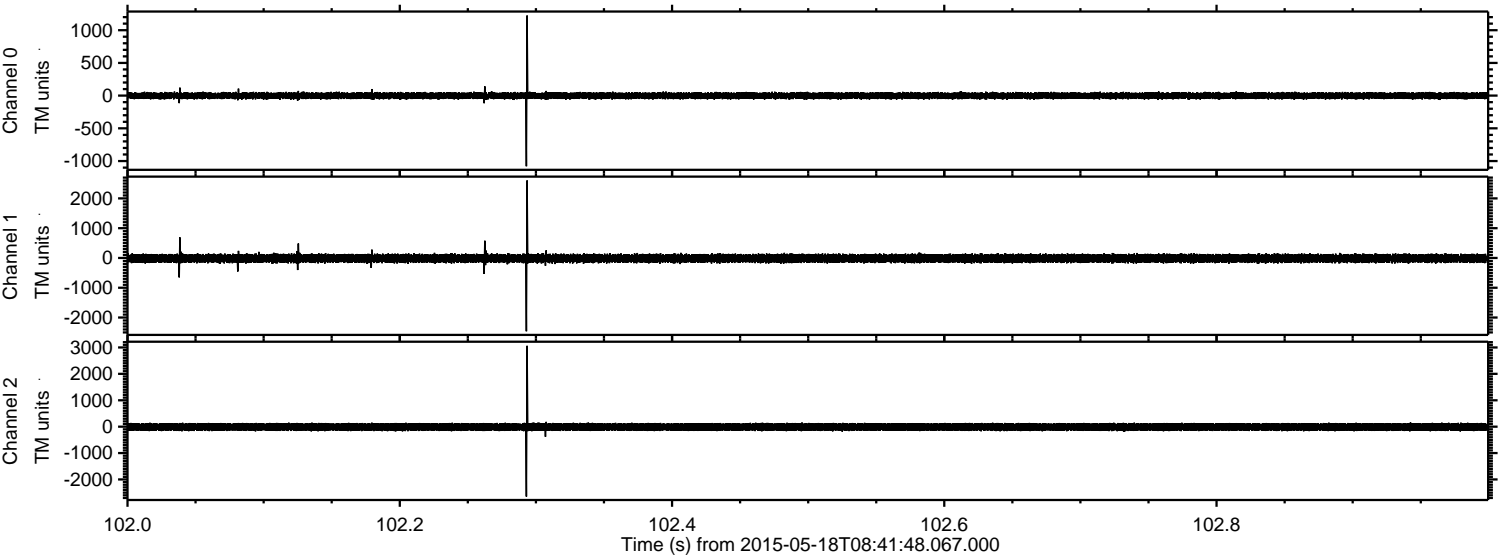



Processed Mon May 18 10:48:45 2015 by ELM ver.2012-10-06 from 001\_\_elm20150518\_084147\_\_dat00.bin

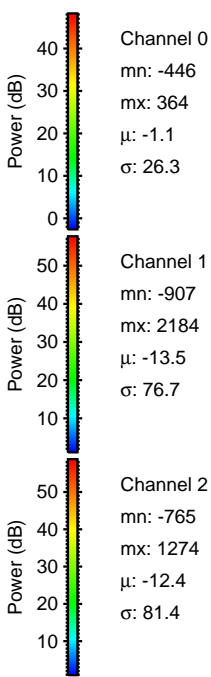
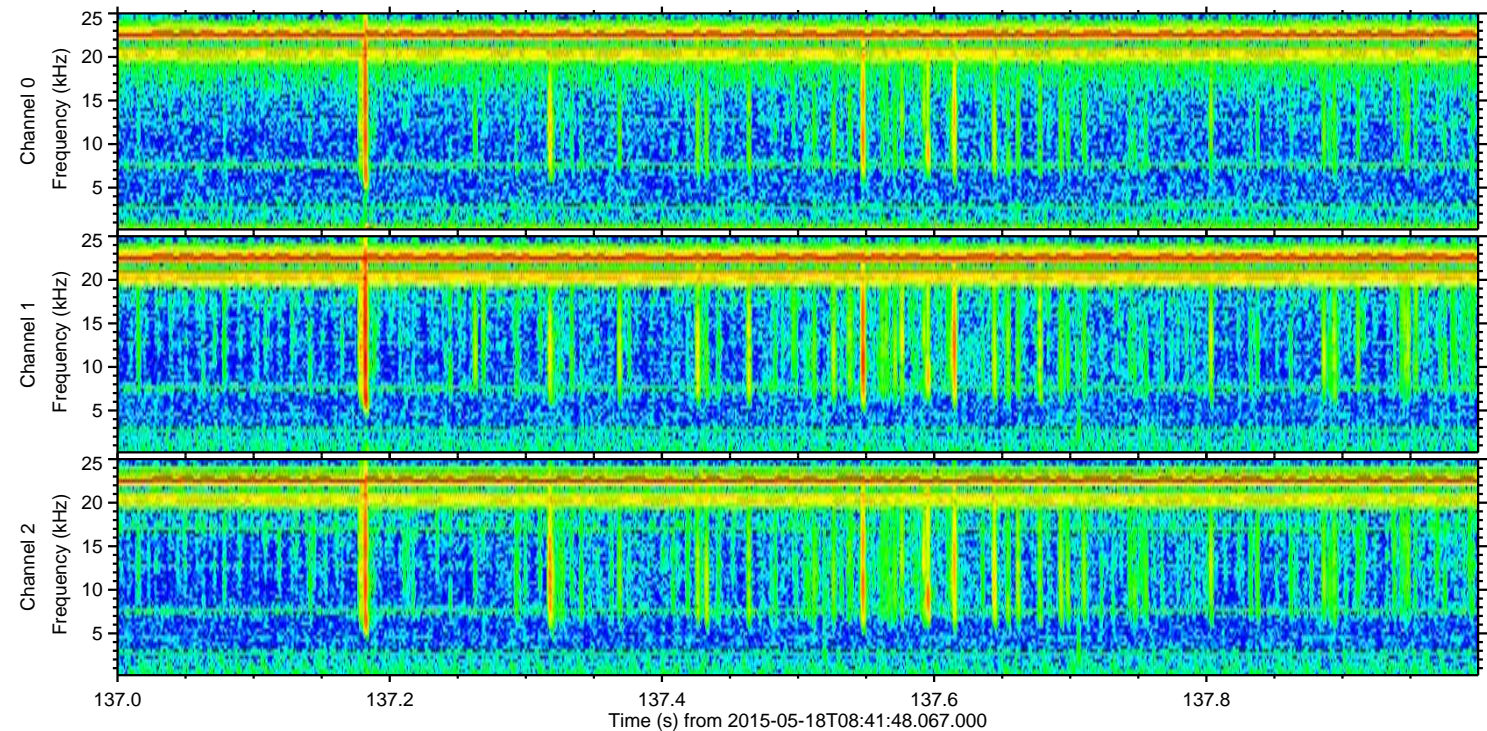
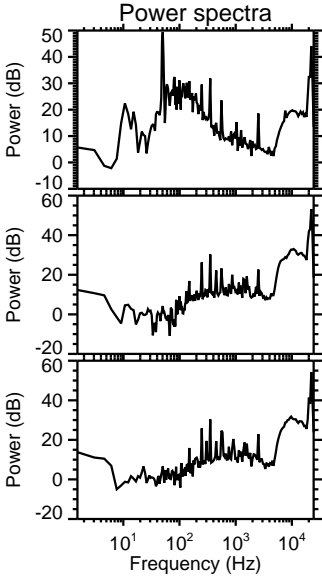
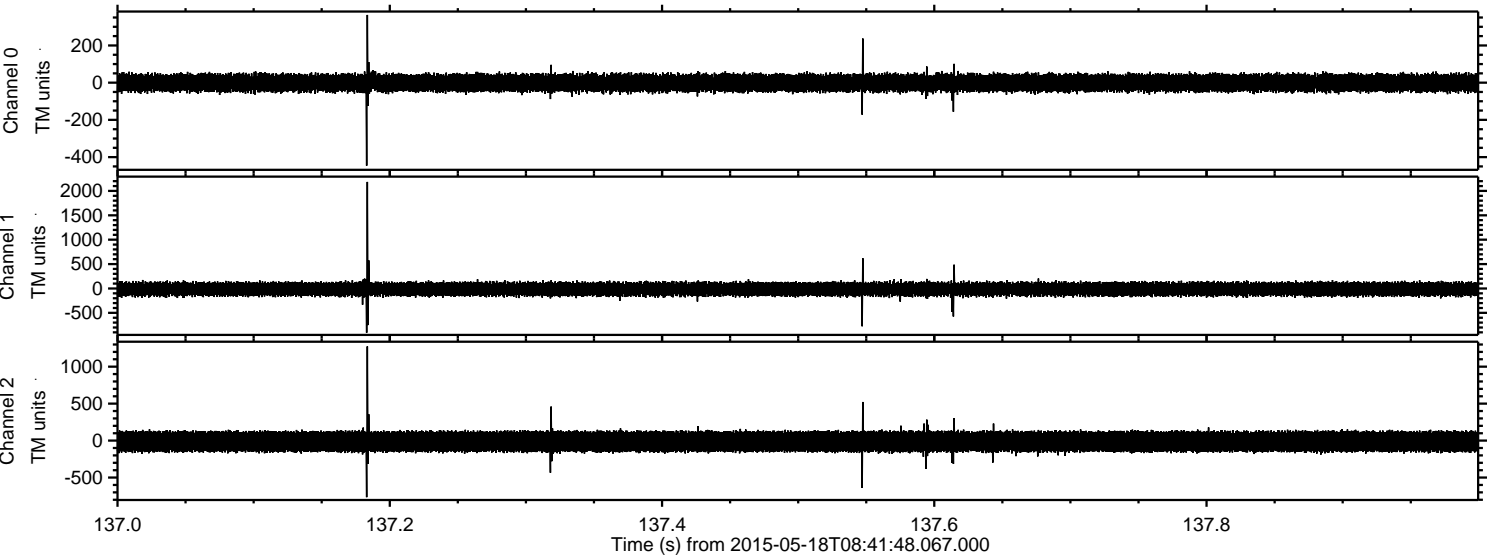



Processed Mon May 18 10:48:46 2015 by ELM ver.2012-10-06 from 001\_\_elm20150518\_084147\_\_dat00.bin

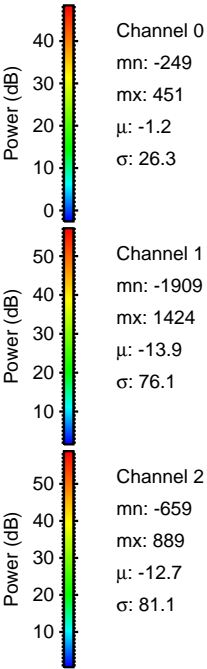
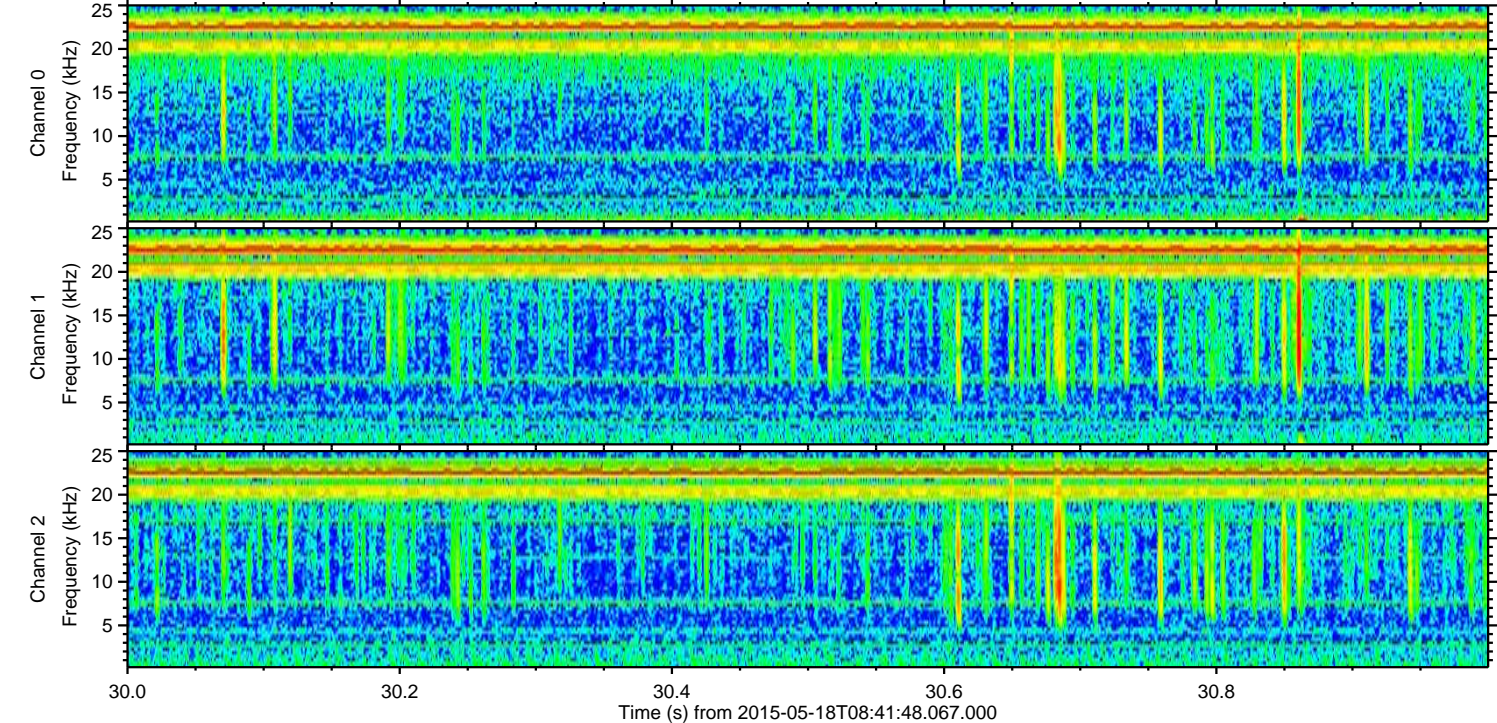
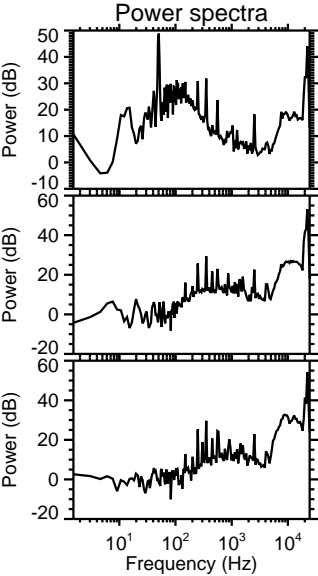
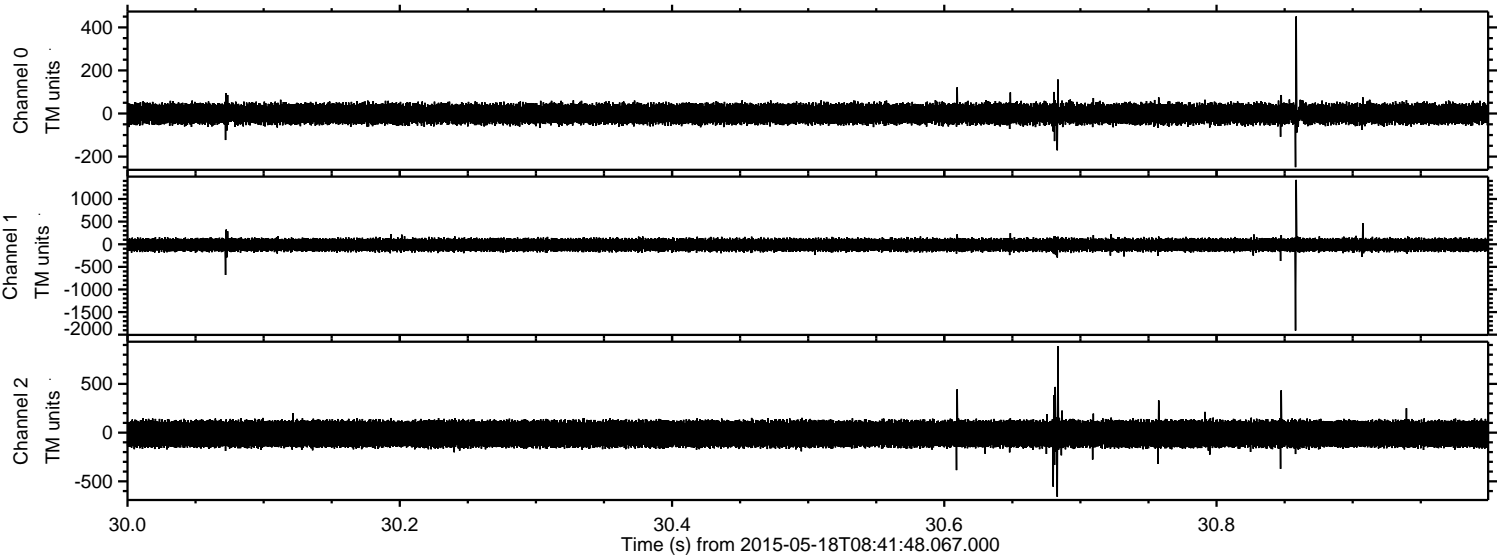



Processed Mon May 18 10:48:47 2015 by ELM ver.2012-10-06 from 001\_\_elm20150518\_084147\_\_dat00.bin

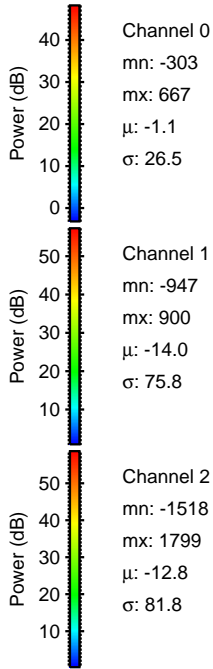
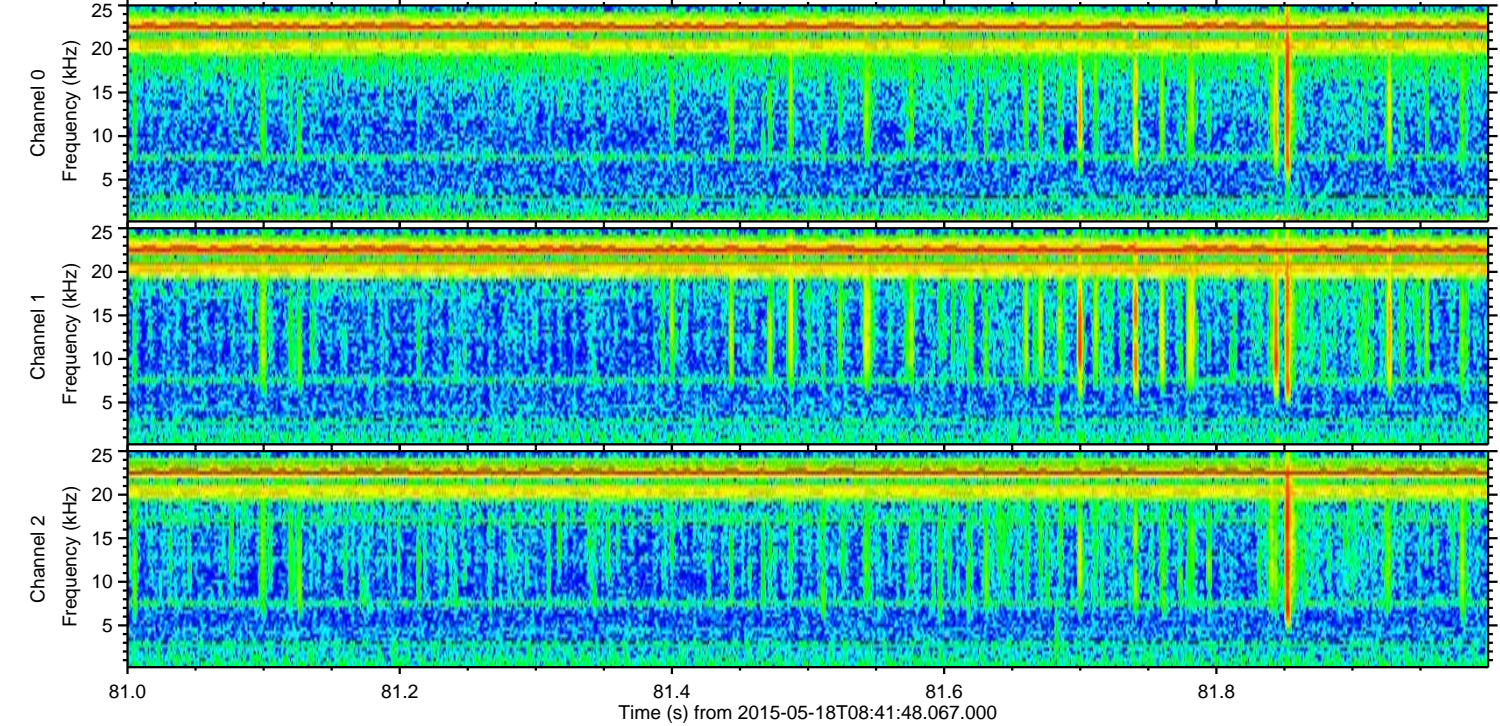
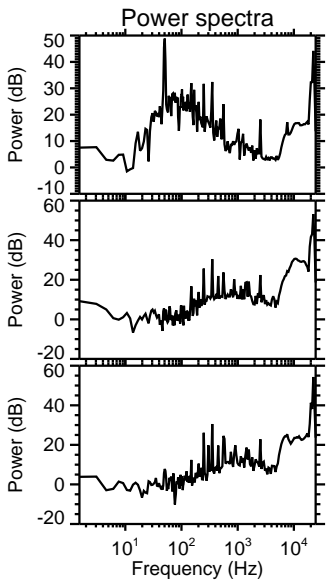
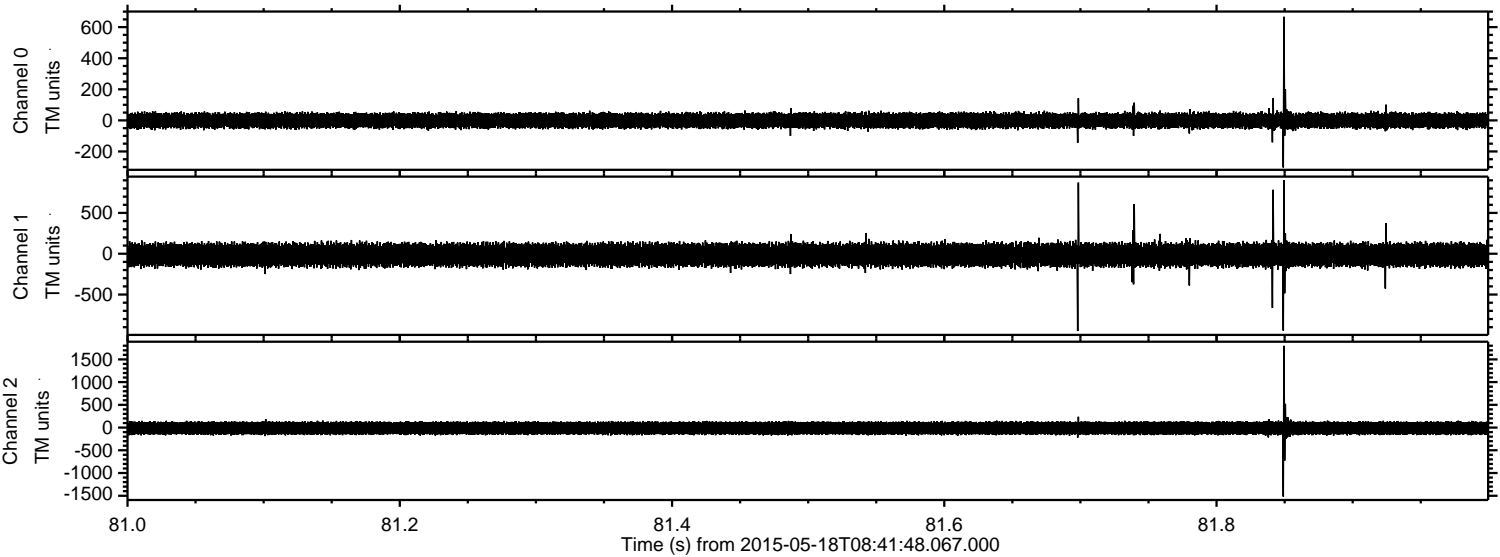



ELMAVAN 3D WAVEFORMS (Measured data sampled at 50 kHz) 49789 packets of 144 samples from 2015-05-18T08:41:48.067.000. Part 111/144

Processed Mon May 18 10:48:48 2015 by ELM ver.2012-10-06 from 001\_\_elm20150518\_084147\_\_dat00.bin

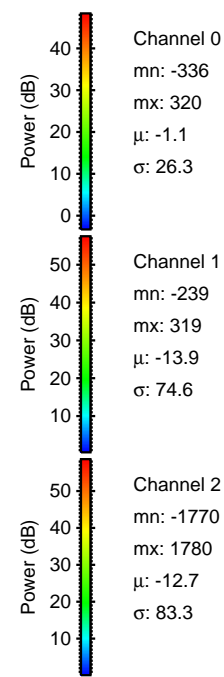
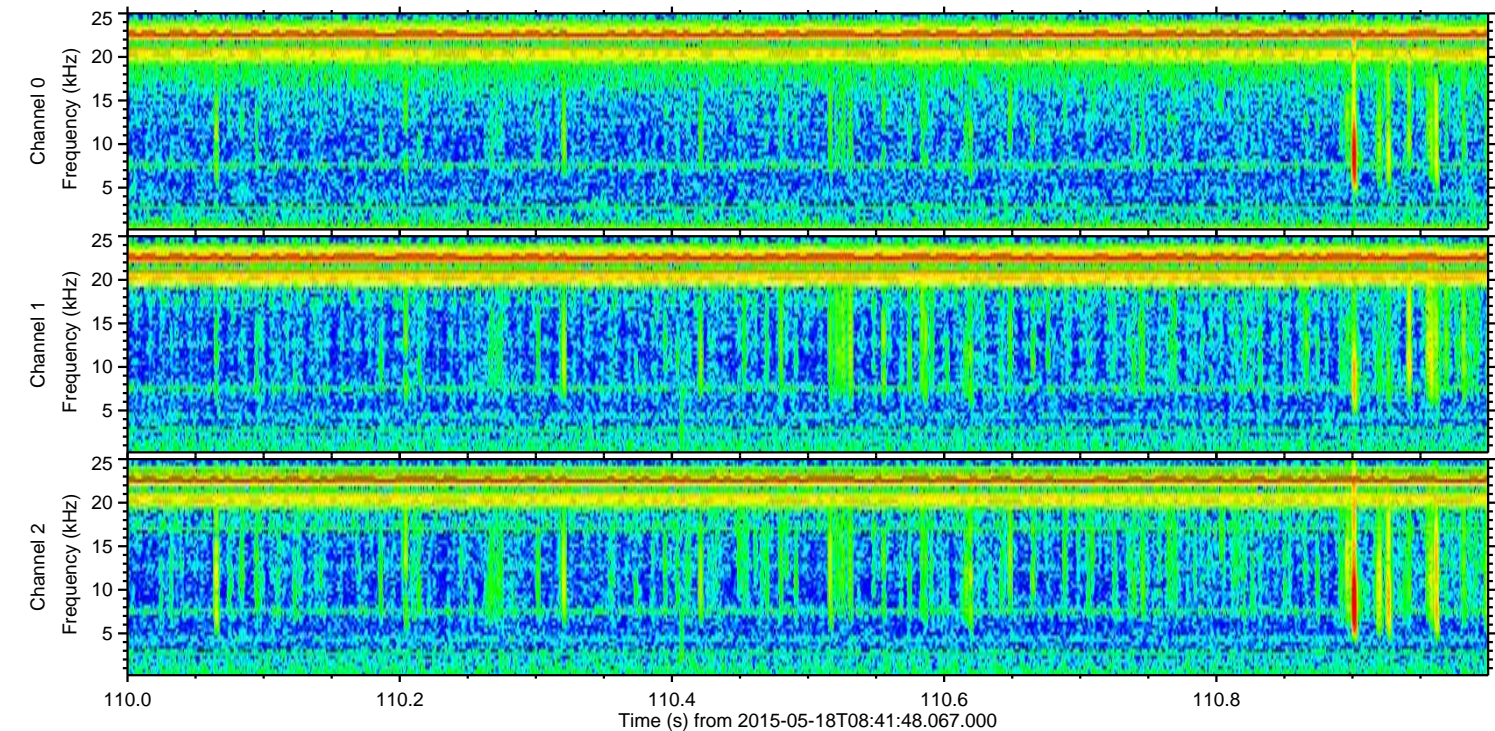
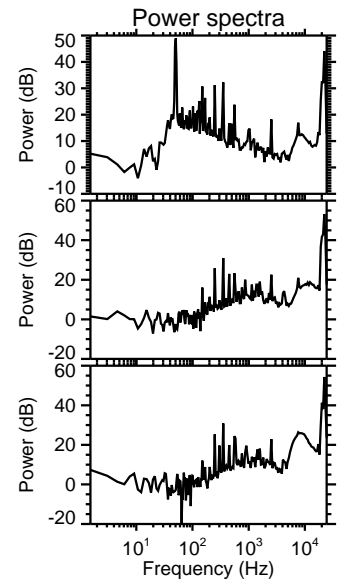
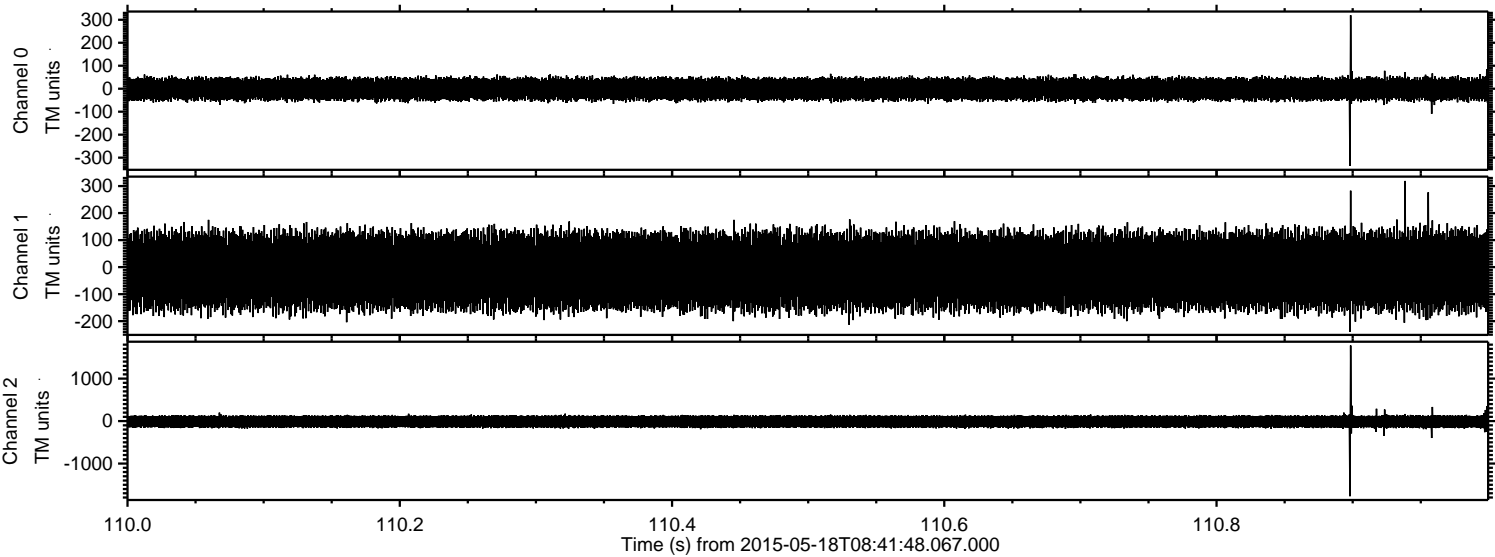



ELMAVAN 3D WAVEFORMS (Measured data sampled at 50 kHz) 49789 packets of 144 samples from 2015-05-18T08:41:48.067.000. Part 124/144

Processed Mon May 18 10:48:49 2015 by ELM ver.2012-10-06 from 001\_\_elm20150518\_084147\_\_dat00.bin

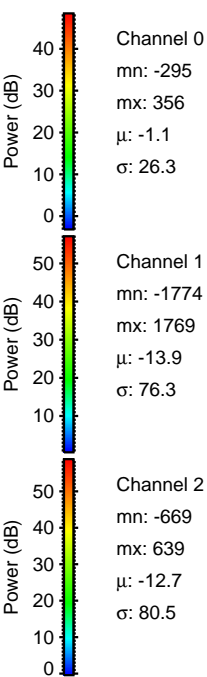
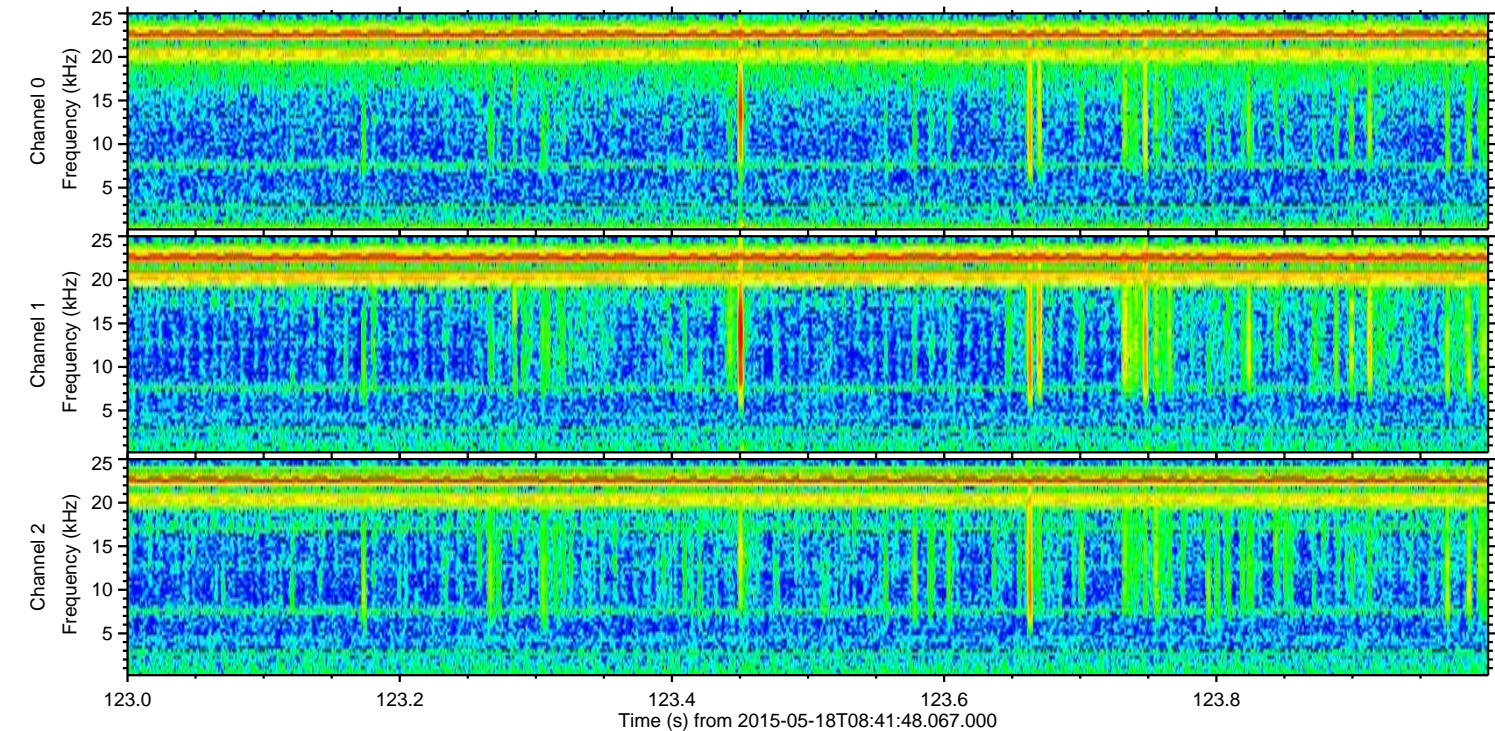
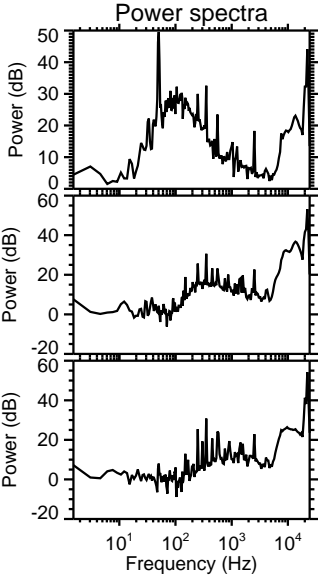
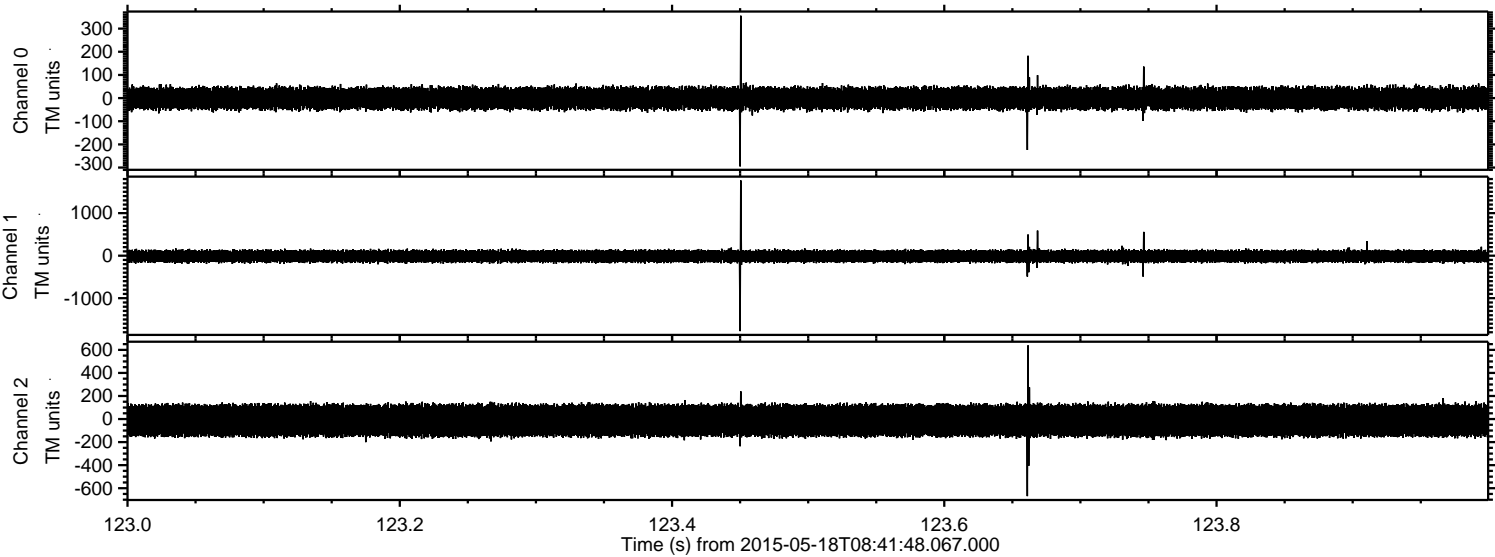



Processed Mon May 18 10:48:50 2015 by ELM ver.2012-10-06 from 001\_\_elm20150518\_084147\_\_dat00.bin

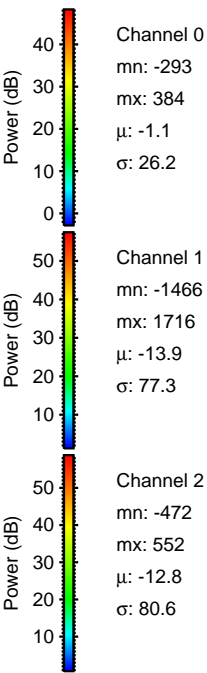
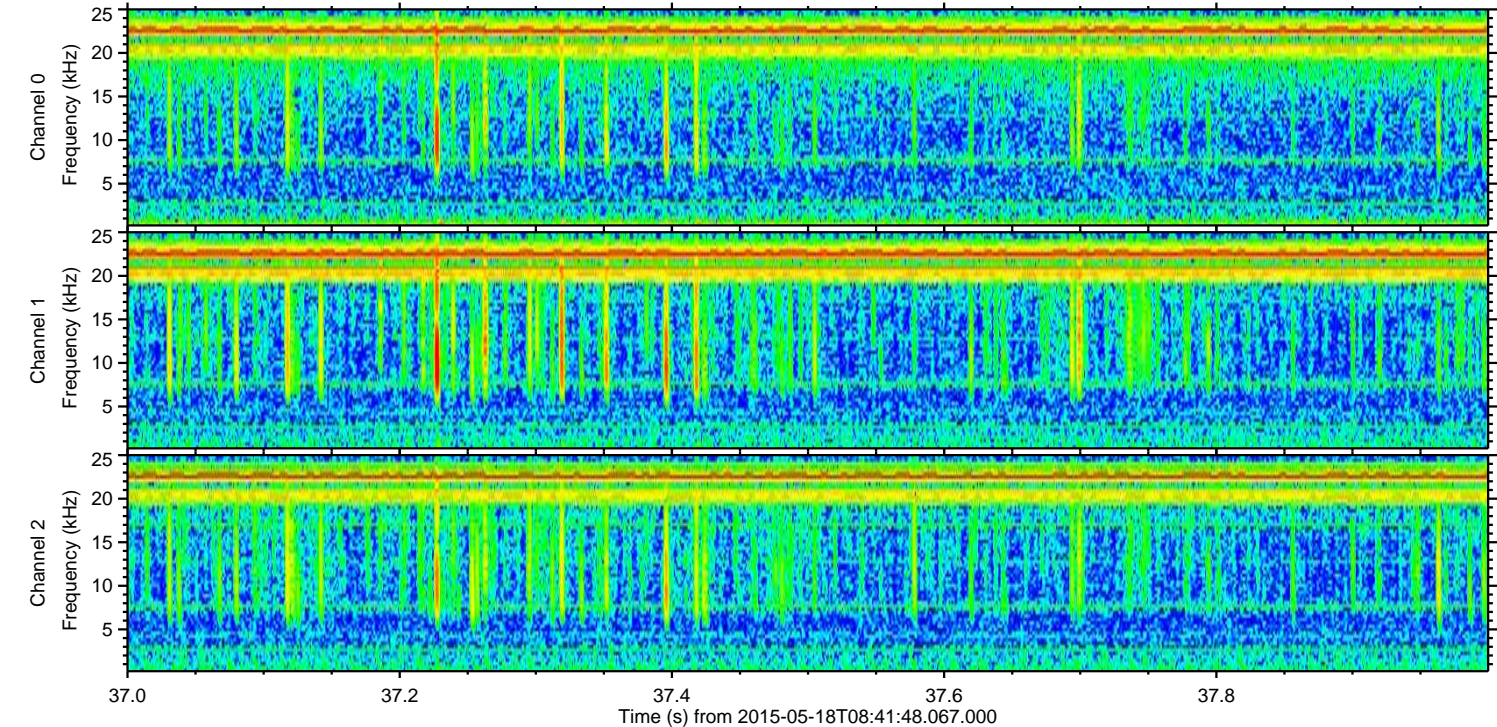
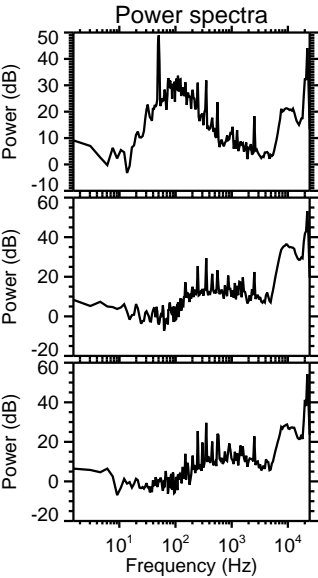
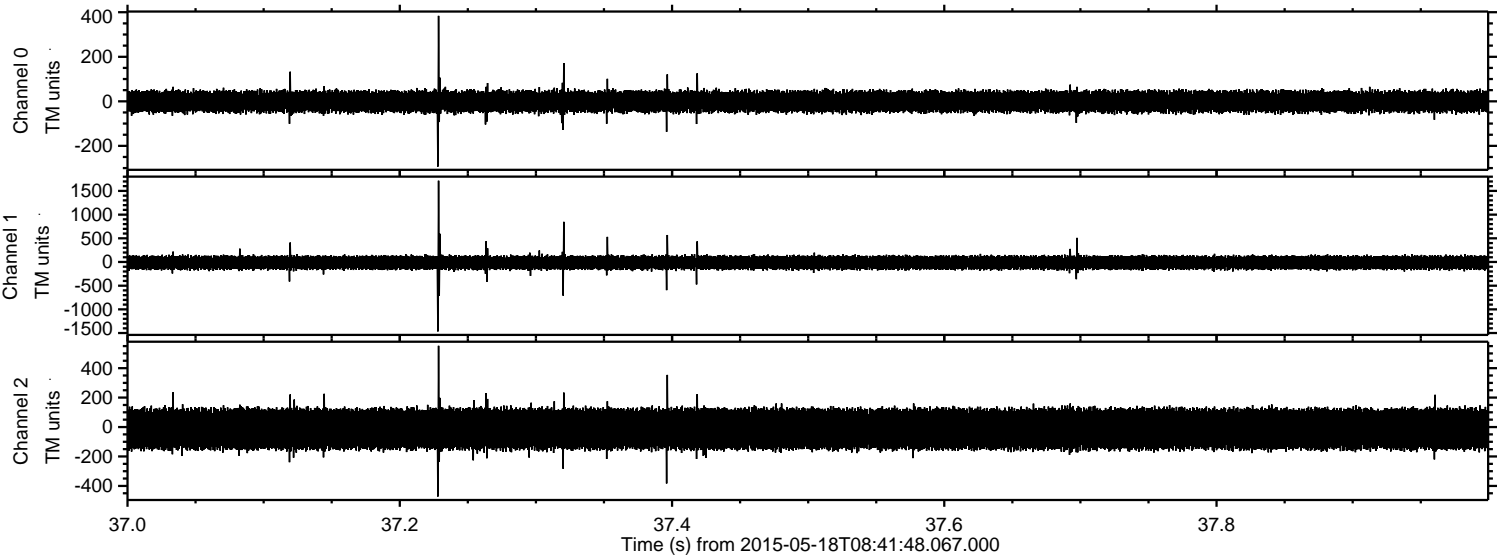



Processed Mon May 18 10:48:51 2015 by ELM ver.2012-10-06 from 001\_\_elm20150518\_084147\_\_dat00.bin

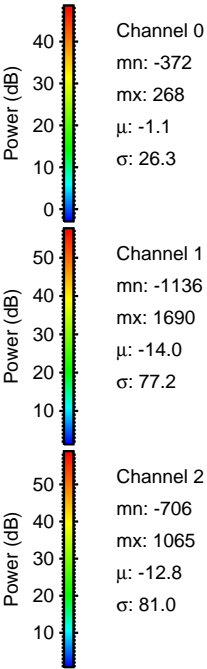
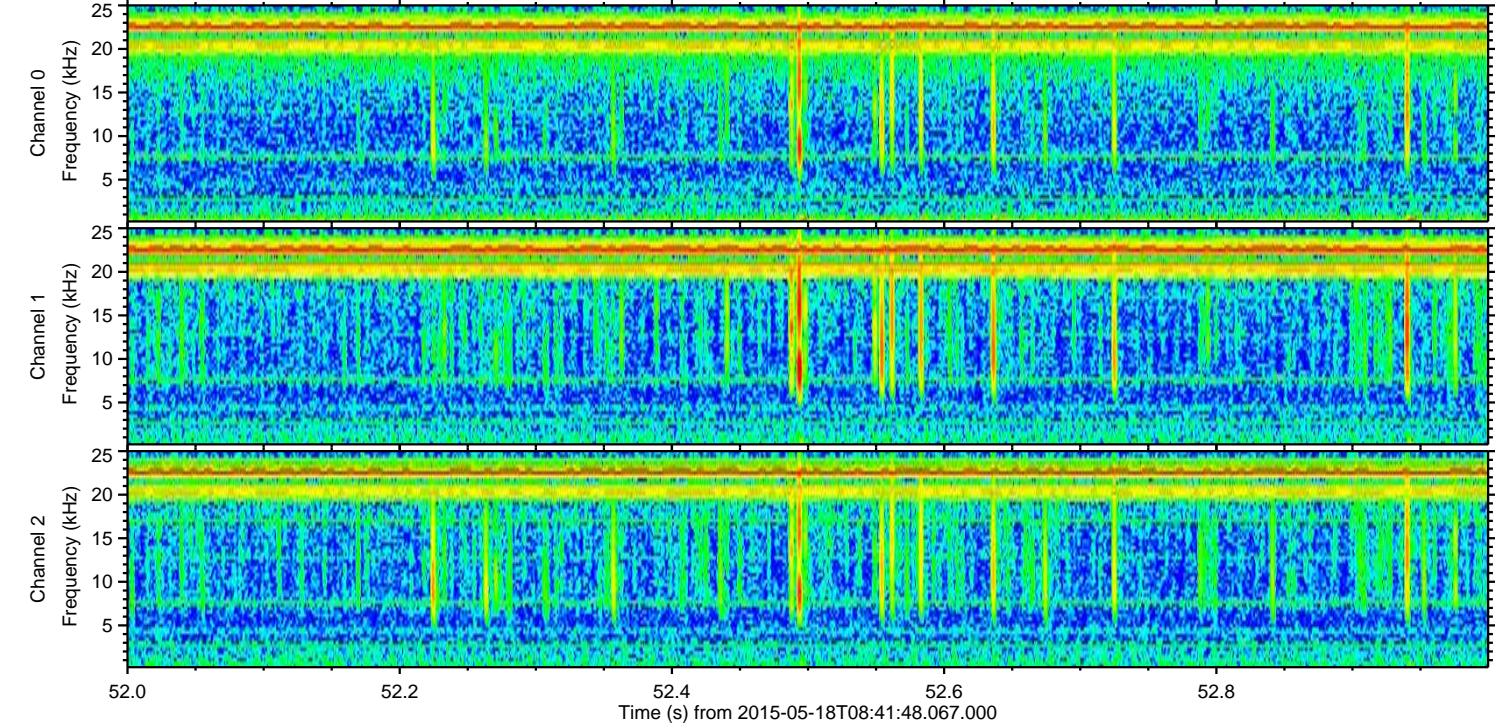
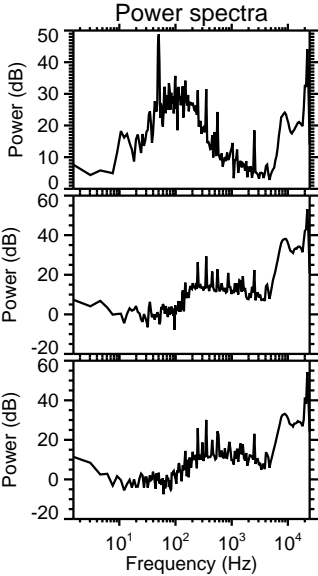
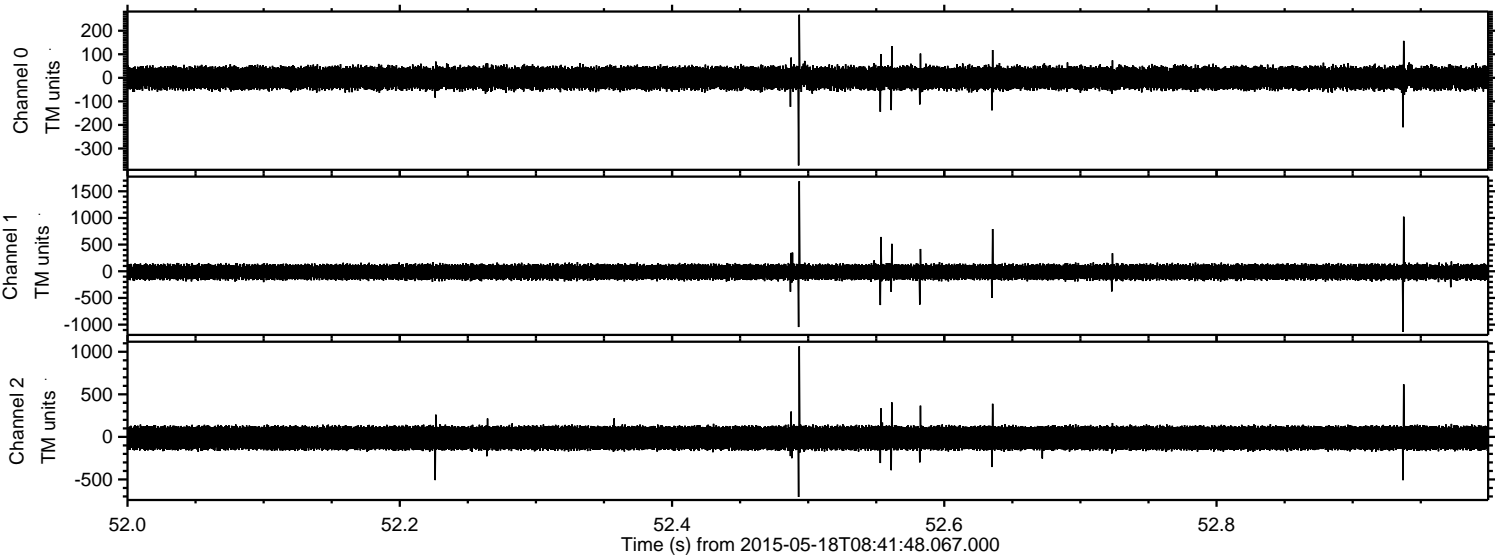



Processed Mon May 18 10:48:52 2015 by ELM ver.2012-10-06 from 001\_\_elm20150518\_084147\_\_dat00.bin

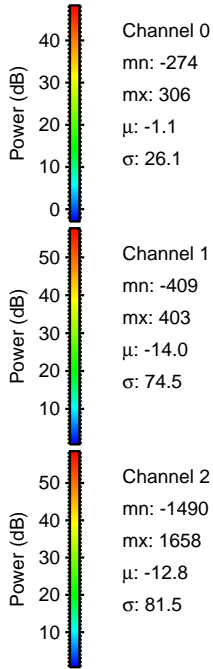
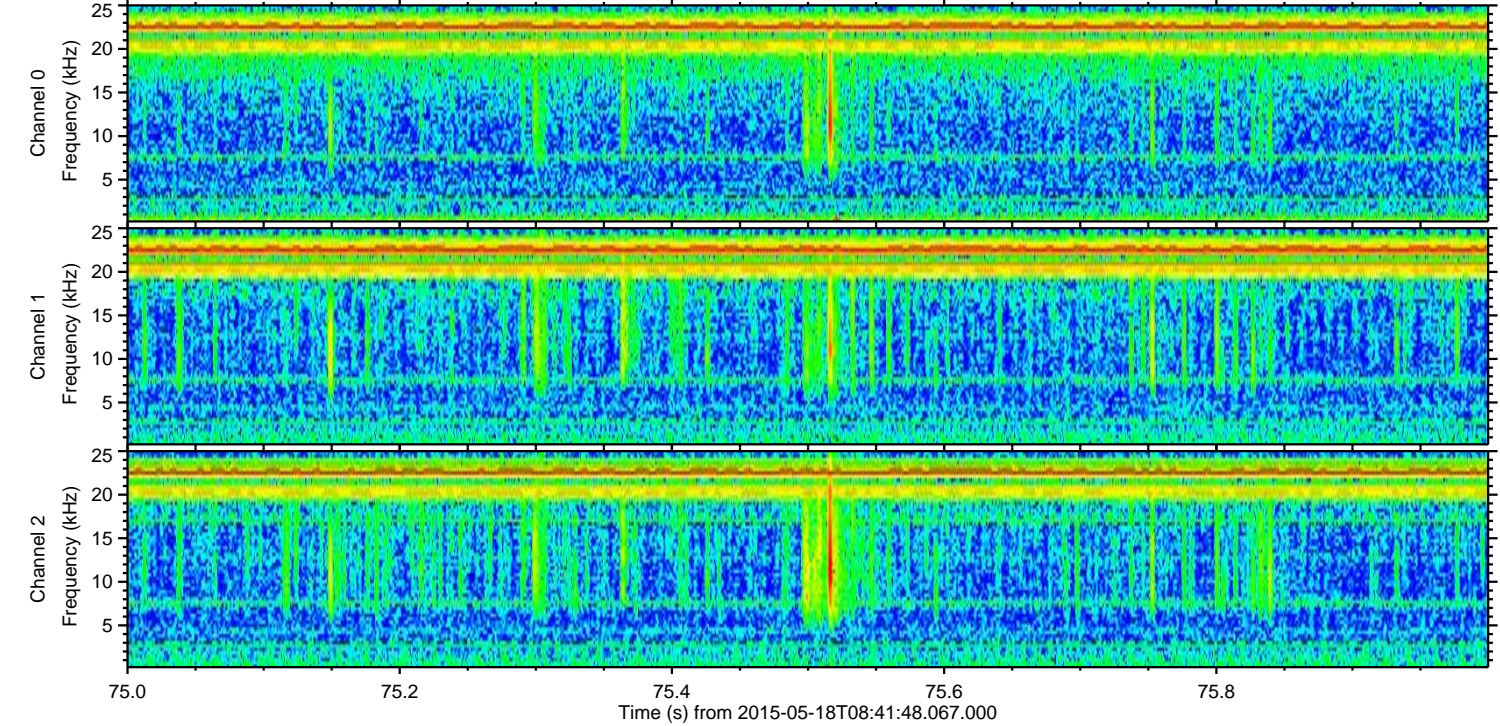
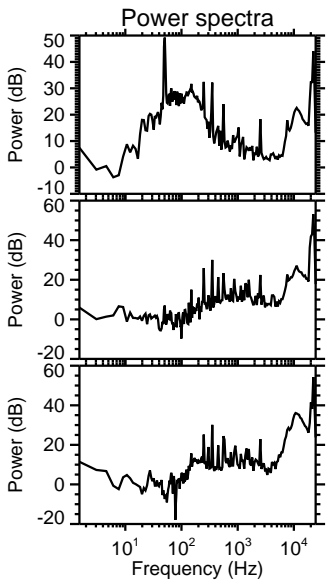
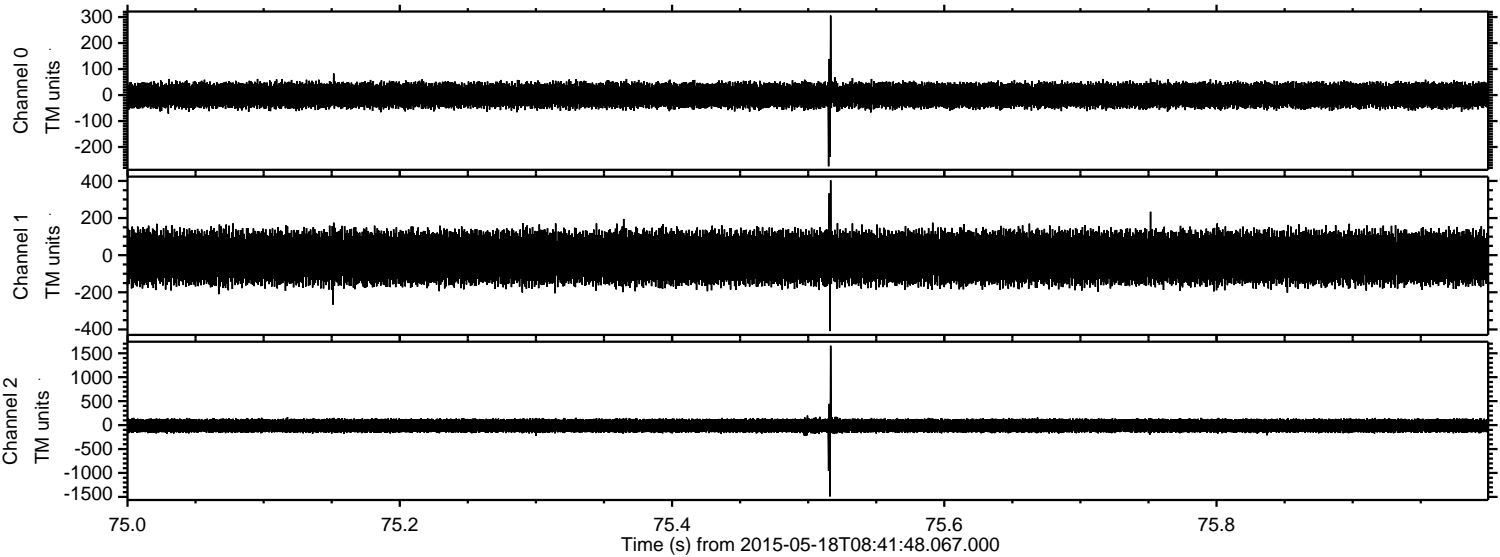

Channel 0  
mn: -274  
mx: 306  
 $\mu$ : -1.1  
 $\sigma$ : 26.1

Channel 1  
mn: -409  
mx: 403  
 $\mu$ : -14.0  
 $\sigma$ : 74.5

Channel 2  
mn: -1490  
mx: 1658  
 $\mu$ : -12.8  
 $\sigma$ : 81.5



