

# ELMAVAN 3D WAVEFORMS (Measured data sampled at 50 kHz) 49790 packets of 144 samples from 2015-05-18T04:56:40.550.999.

Processed Mon May 18 07:03:04 2015 by ELM ver.2012-10-06 from 001\_\_elm20150518\_045639\_\_dat00.bin

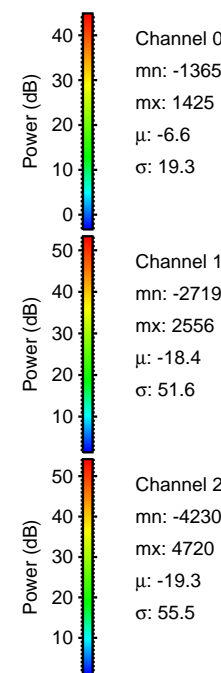

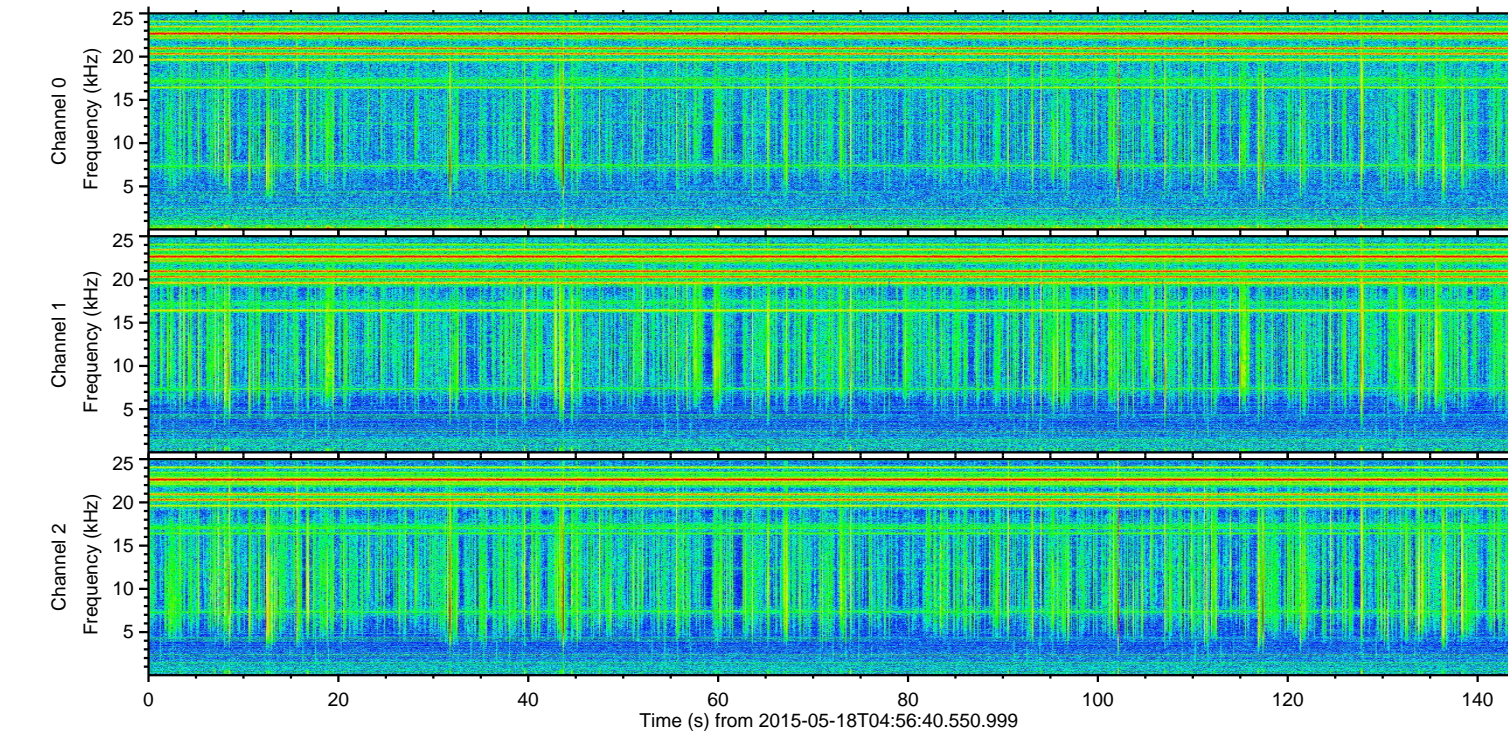
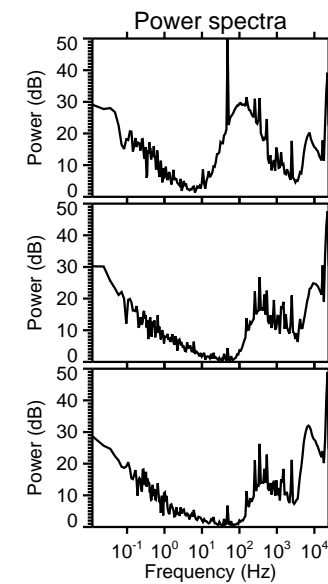
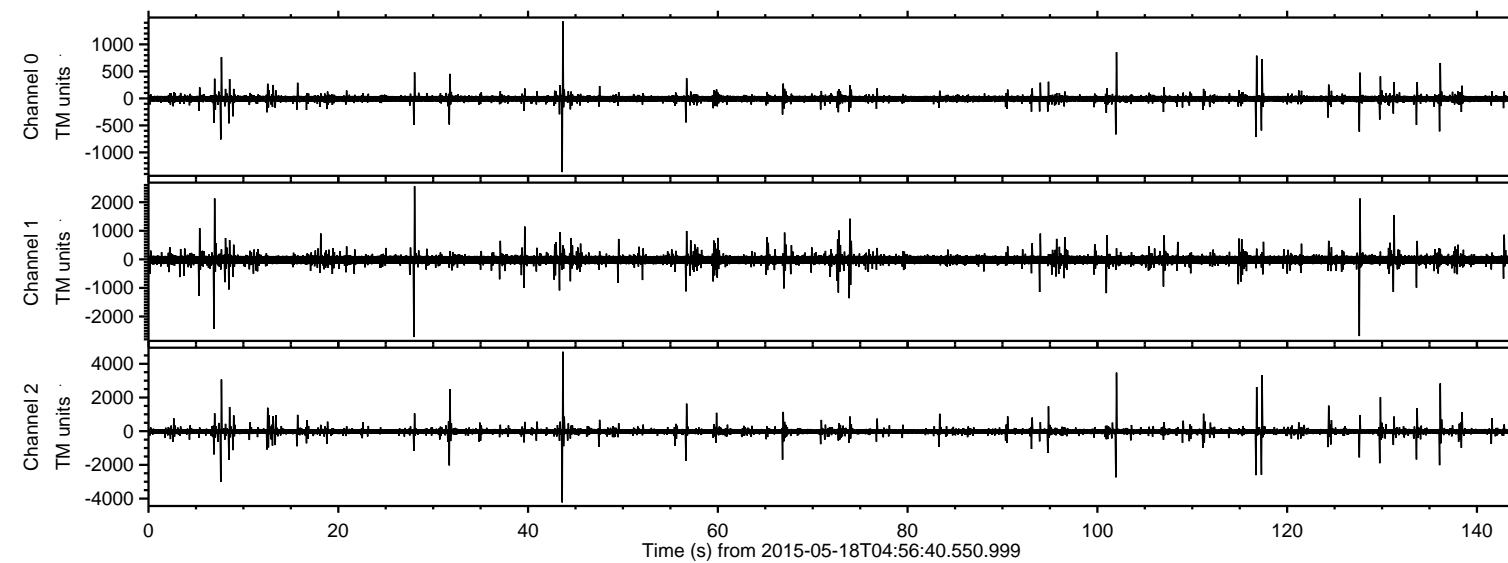

ELMAVAN 3D WAVEFORMS (Measured data sampled at 50 kHz) 49790 packets of 144 samples from 2015-05-18T04:56:40.550.999. Part 44/144

Processed Mon May 18 07:03:15 2015 by ELM ver.2012-10-06 from 001\_\_elm20150518\_045639\_\_dat00.bin

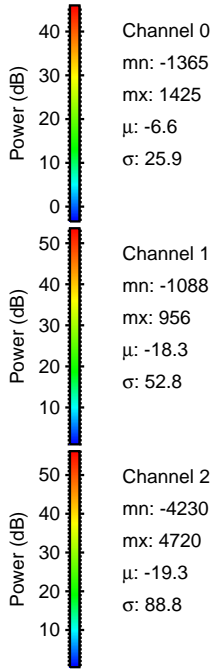
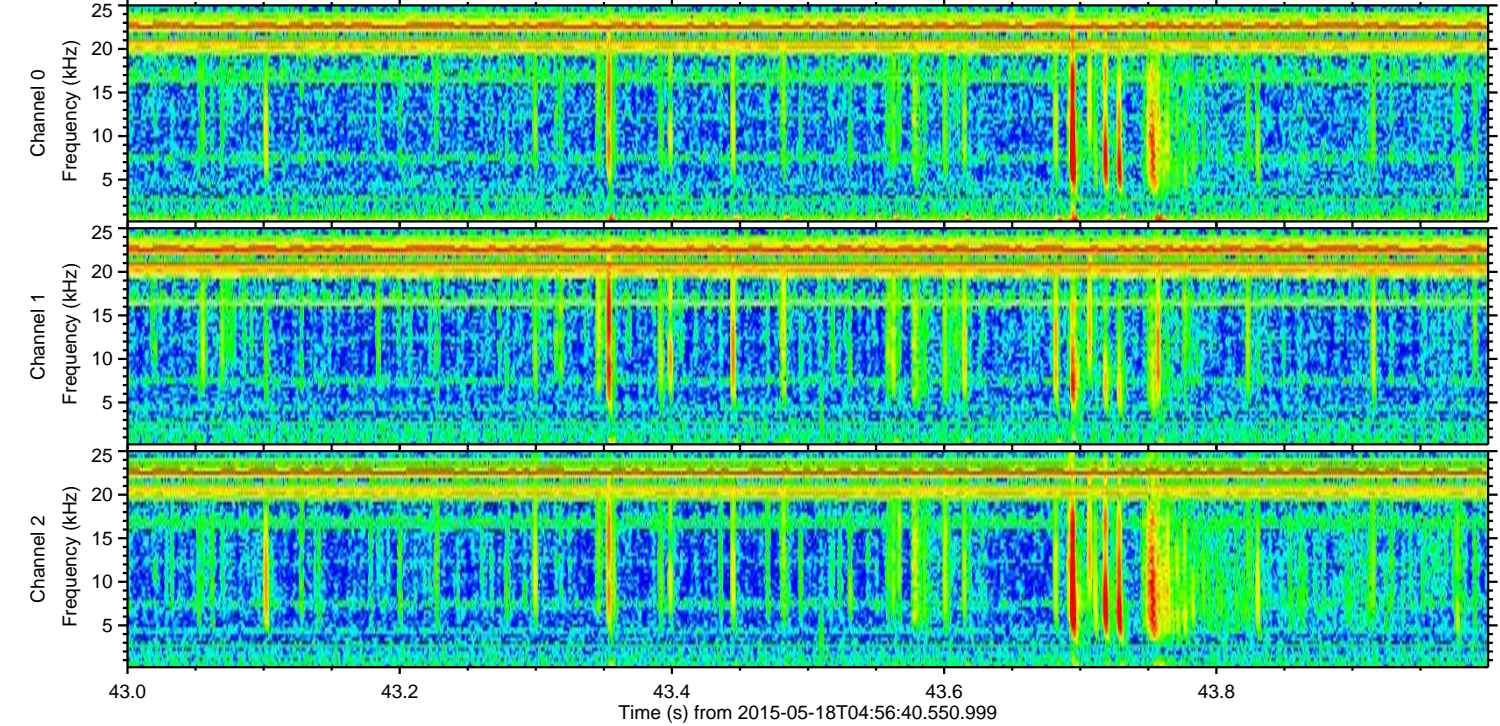
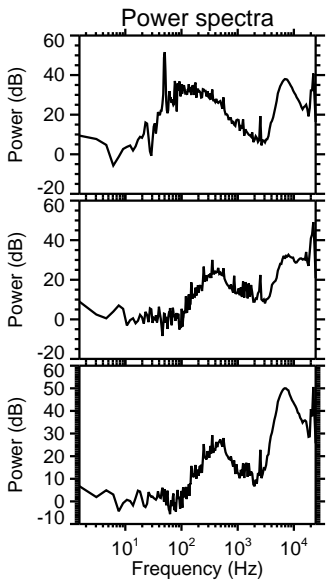
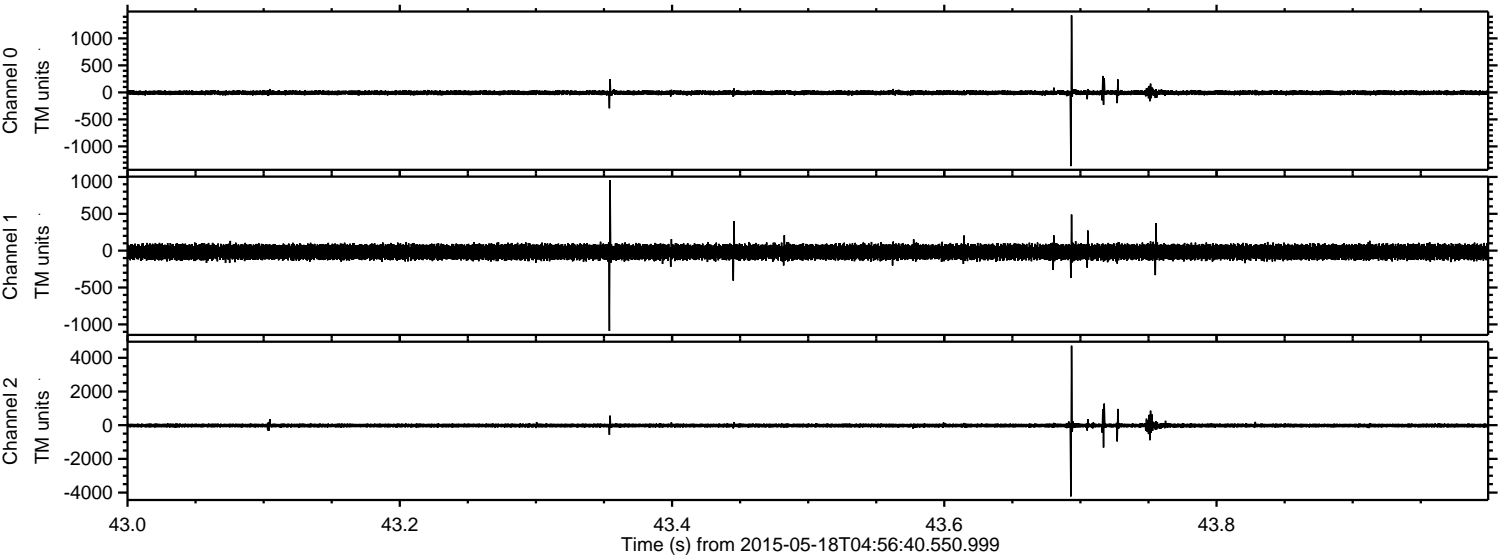

Channel 0  
mn: -1365  
mx: 1425  
 $\mu$ : -6.6  
 $\sigma$ : 25.9

Channel 1  
mn: -1088  
mx: 956  
 $\mu$ : -18.3  
 $\sigma$ : 52.8

Channel 2  
mn: -4230  
mx: 4720  
 $\mu$ : -19.3  
 $\sigma$ : 88.8



ELMAVAN 3D WAVEFORMS (Measured data sampled at 50 kHz) 49790 packets of 144 samples from 2015-05-18T04:56:40.550.999. Part 103/144

Processed Mon May 18 07:03:16 2015 by ELM ver.2012-10-06 from 001\_\_elm20150518\_045639\_\_dat00.bin

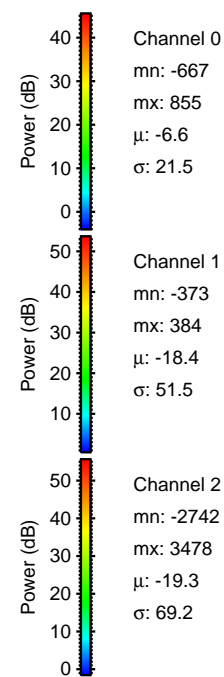
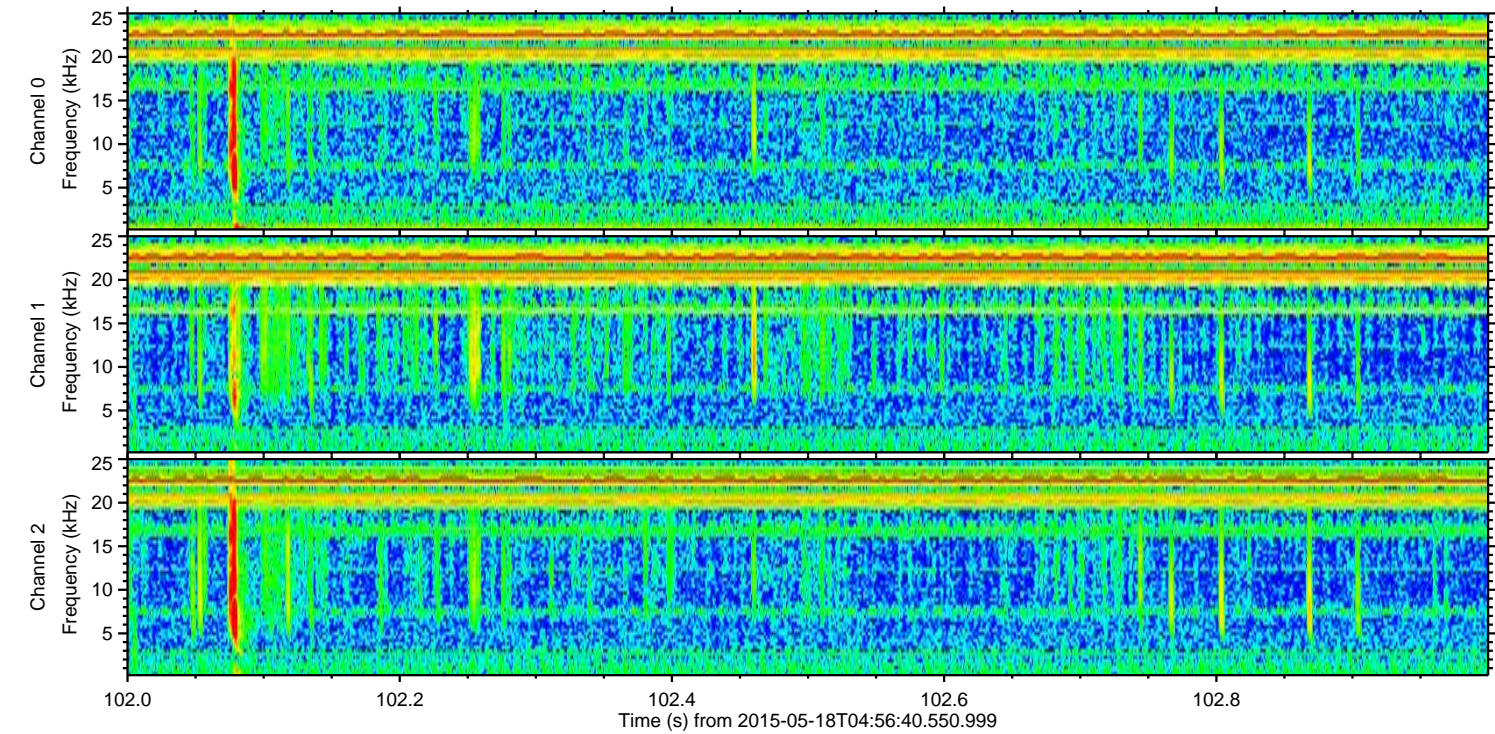
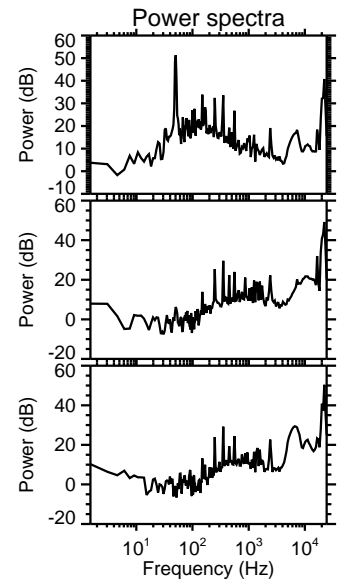
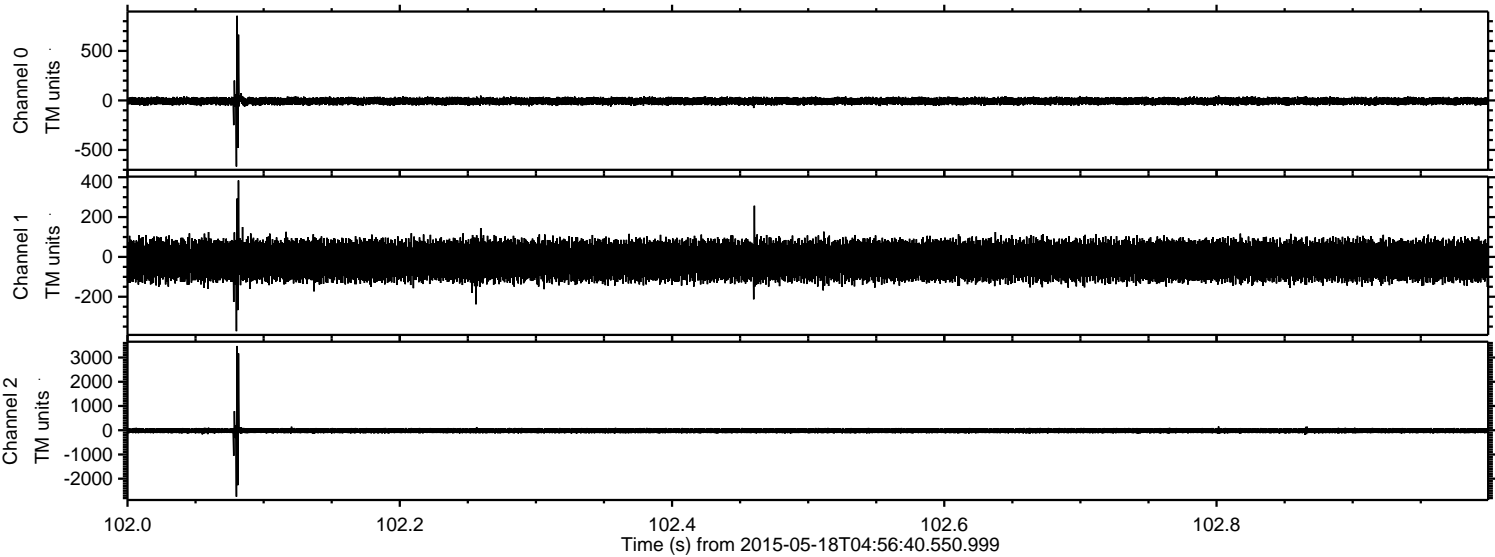



ELMAVAN 3D WAVEFORMS (Measured data sampled at 50 kHz) 49790 packets of 144 samples from 2015-05-18T04:56:40.550.999. Part 118/144

Processed Mon May 18 07:03:17 2015 by ELM ver.2012-10-06 from 001\_\_elm20150518\_045639\_\_dat00.bin

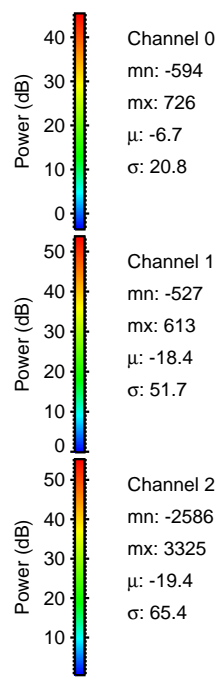
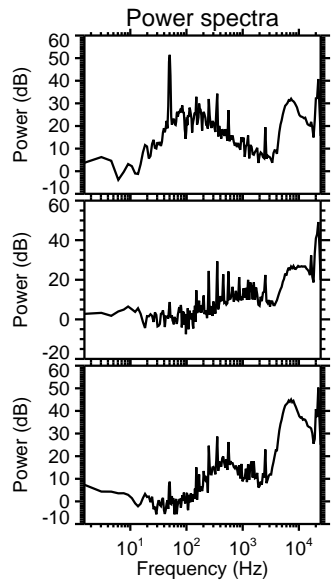
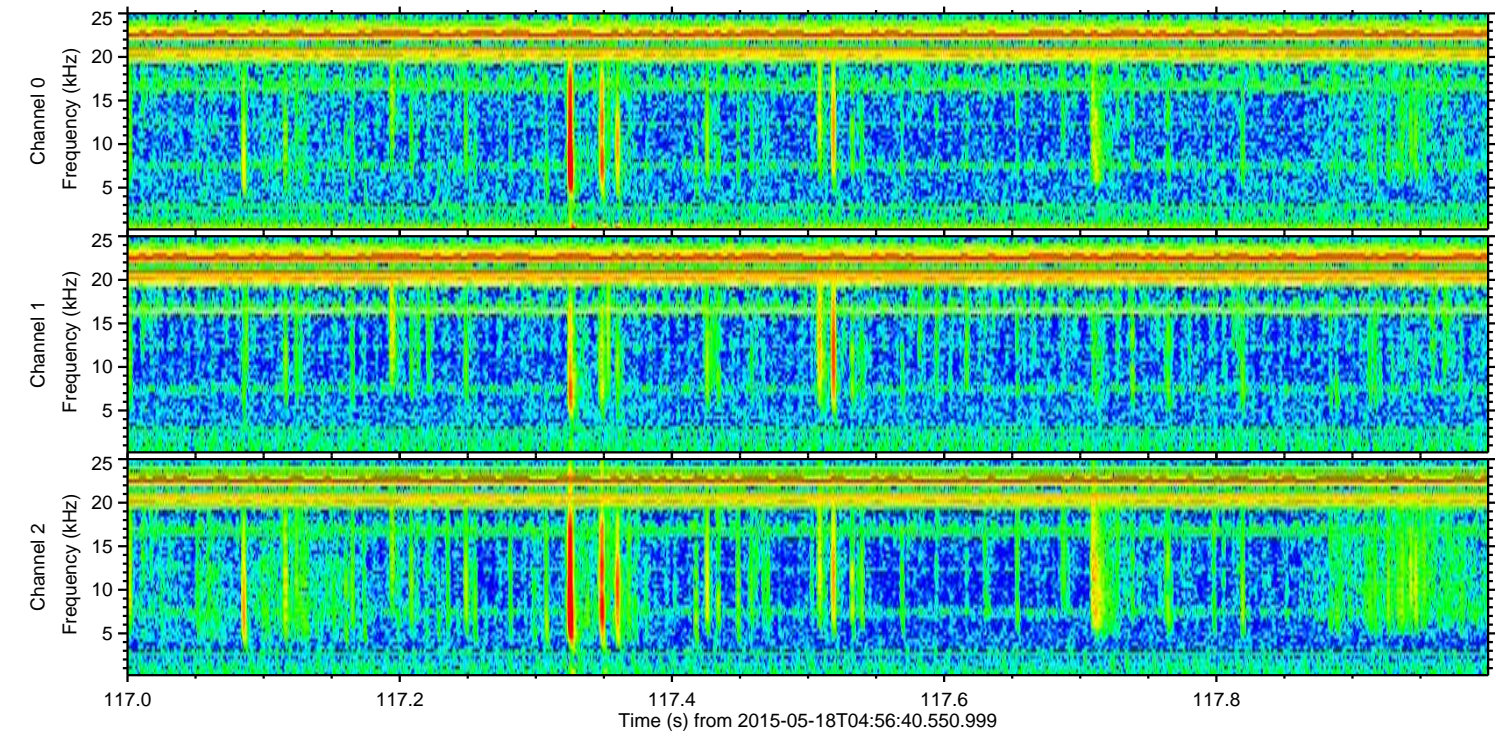
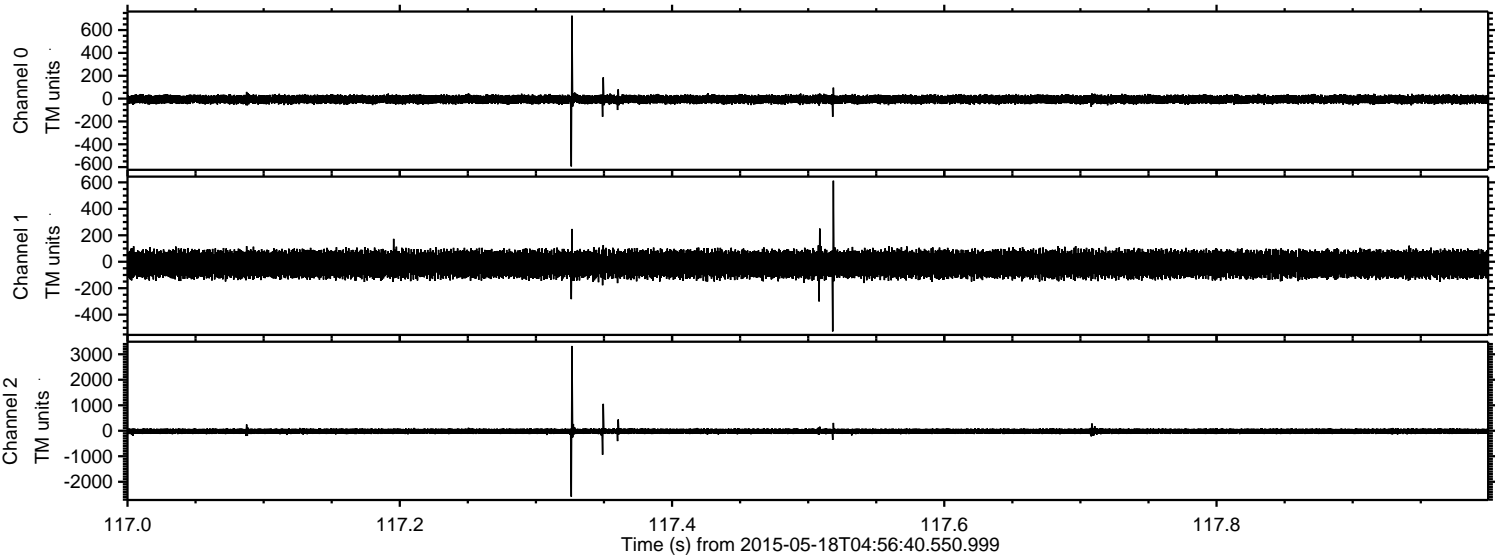



Processed Mon May 18 07:03:18 2015 by ELM ver.2012-10-06 from 001\_\_elm20150518\_045639\_\_dat00.bin

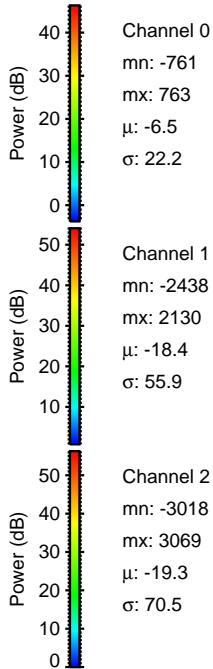
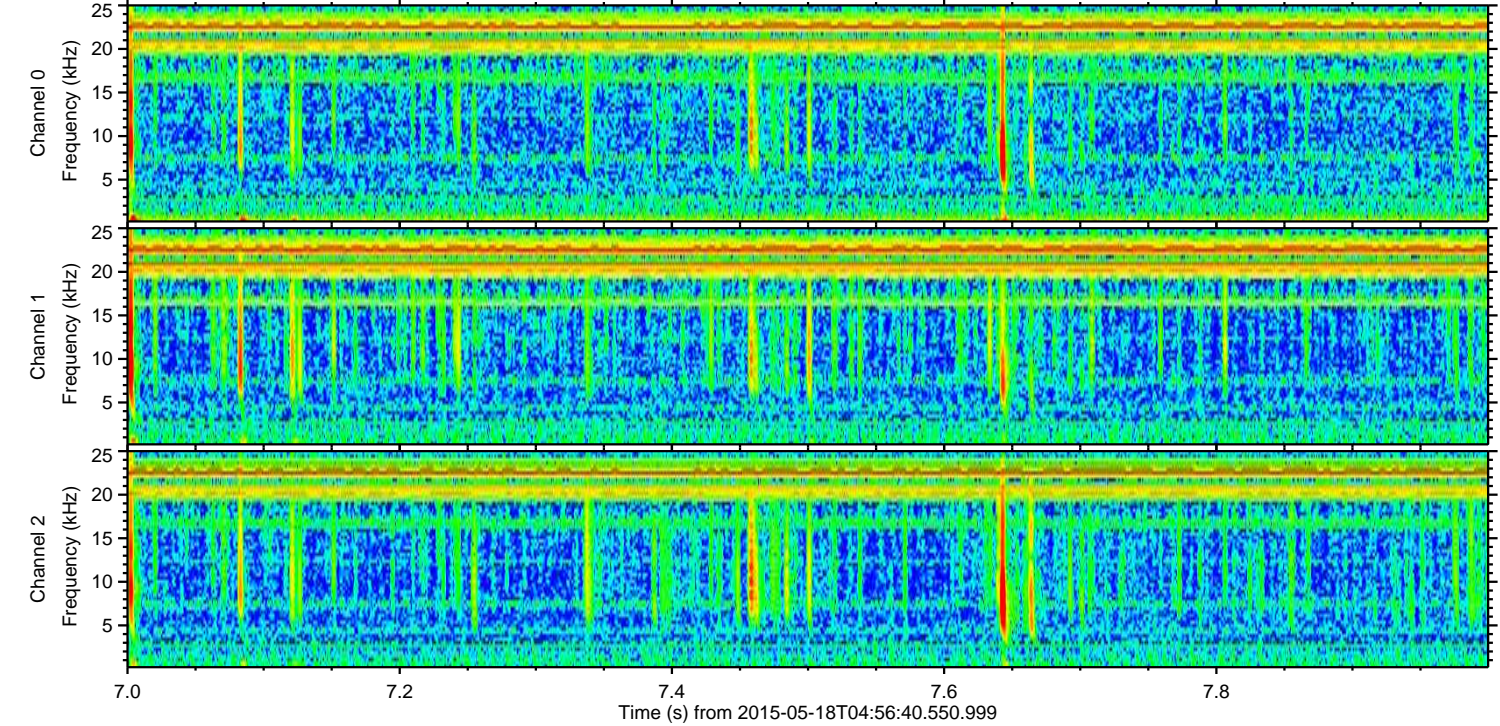
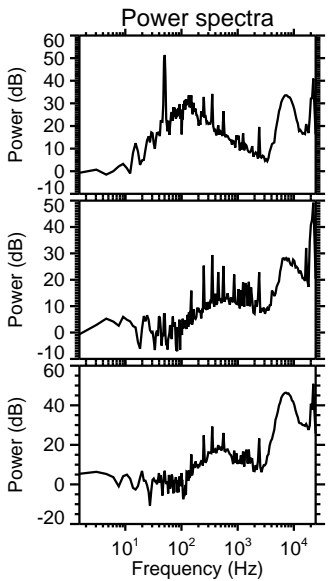
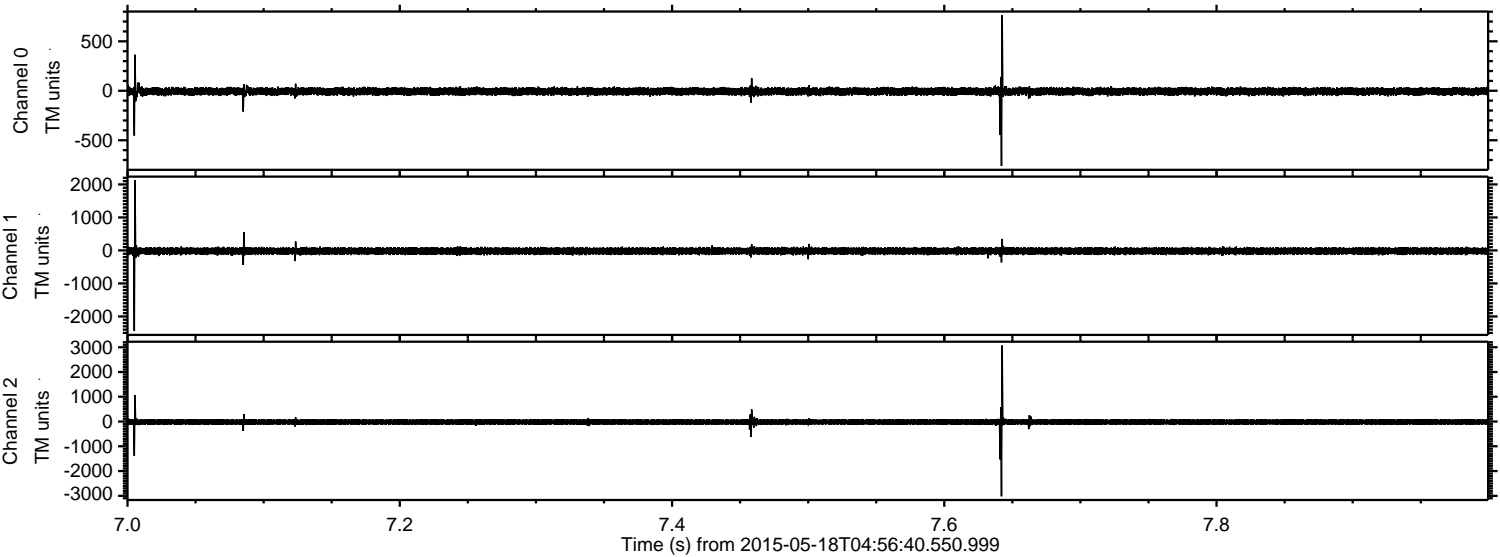



ELMAVAN 3D WAVEFORMS (Measured data sampled at 50 kHz) 49790 packets of 144 samples from 2015-05-18T04:56:40.550.999. Part 137/144

Processed Mon May 18 07:03:19 2015 by ELM ver.2012-10-06 from 001\_\_elm20150518\_045639\_\_dat00.bin

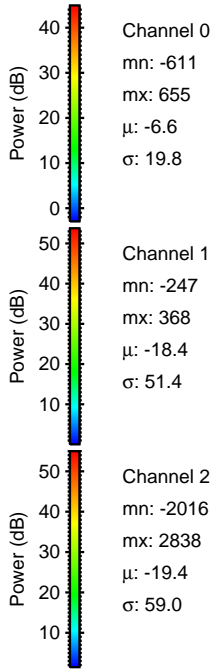
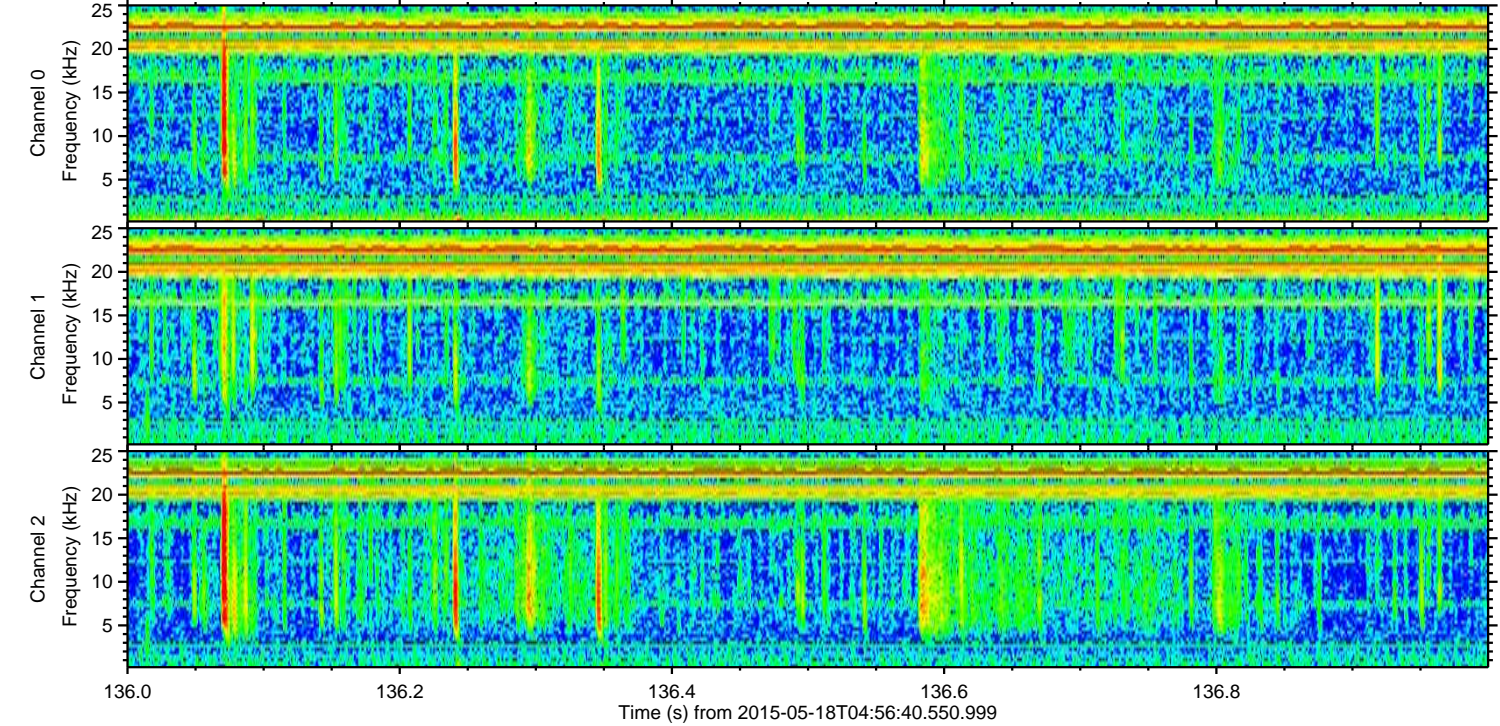
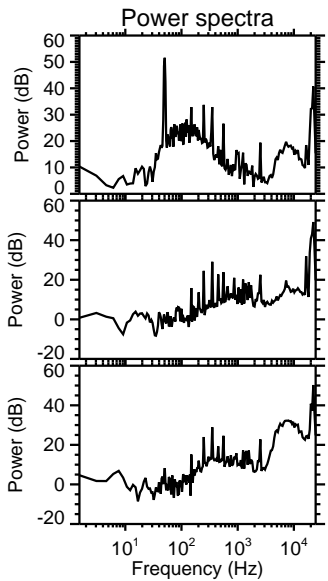
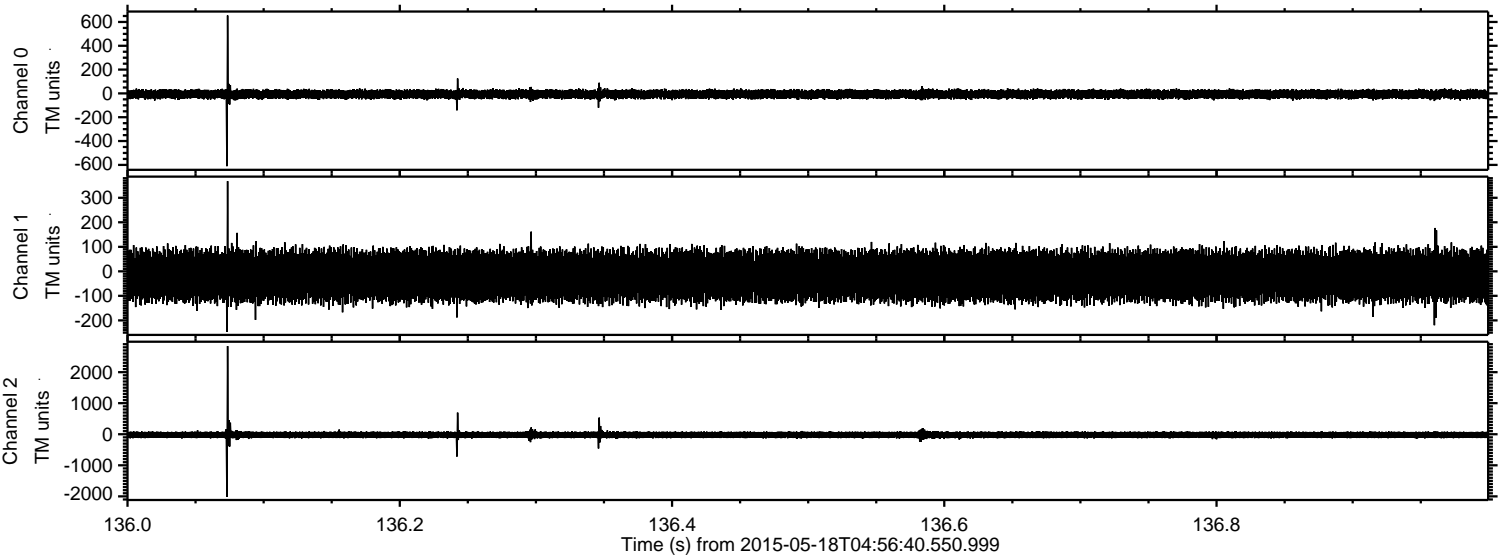

Channel 0  
mn: -611  
mx: 655  
 $\mu$ : -6.6  
 $\sigma$ : 19.8

Channel 1  
mn: -247  
mx: 368  
 $\mu$ : -18.4  
 $\sigma$ : 51.4

Channel 2  
mn: -2016  
mx: 2838  
 $\mu$ : -19.4  
 $\sigma$ : 59.0



Processed Mon May 18 07:03:20 2015 by ELM ver.2012-10-06 from 001\_\_elm20150518\_045639\_\_dat00.bin

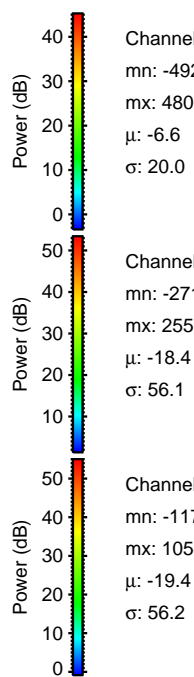
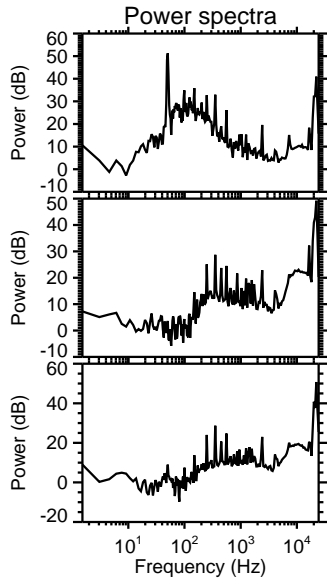
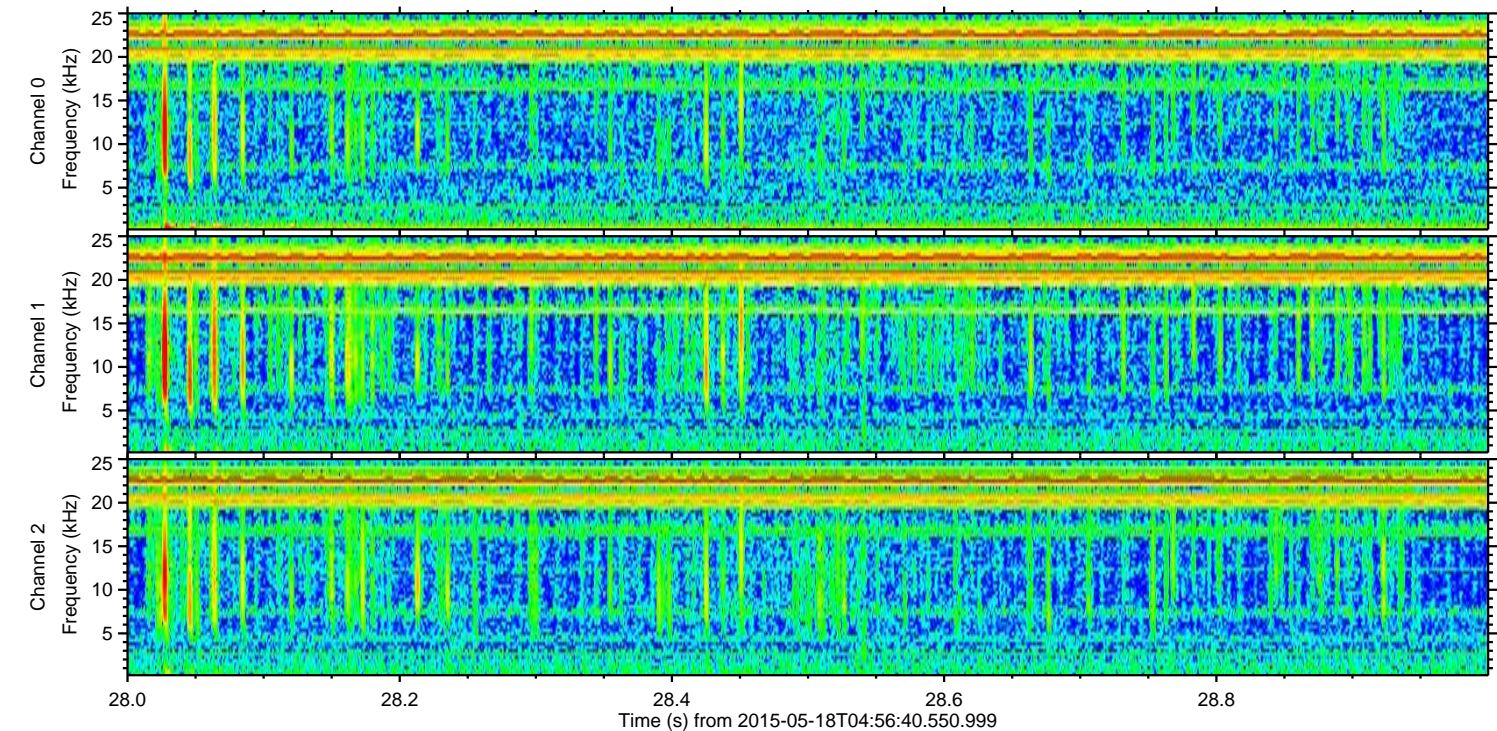
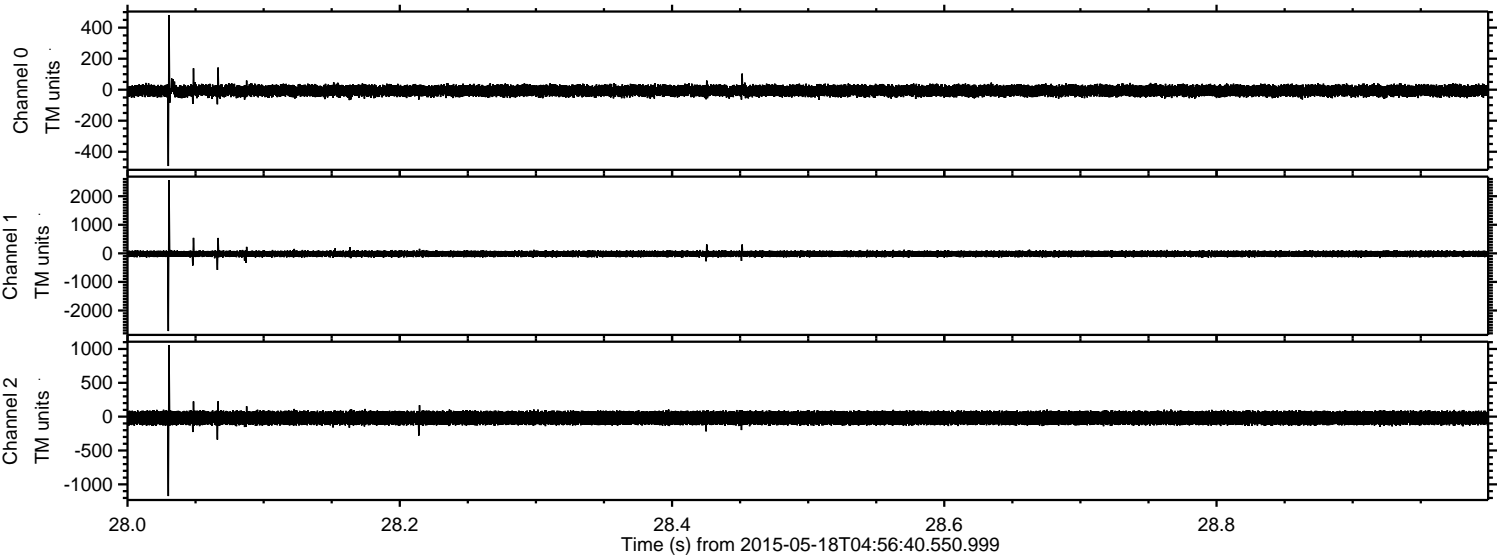

Channel 0  
mn: -492  
mx: 480  
 $\mu$ : -6.6  
 $\sigma$ : 20.0

Channel 1  
mn: -2719  
mx: 2556  
 $\mu$ : -18.4  
 $\sigma$ : 56.1

Channel 2  
mn: -1172  
mx: 1054  
 $\mu$ : -19.4  
 $\sigma$ : 56.2



ELMAVAN 3D WAVEFORMS (Measured data sampled at 50 kHz) 49790 packets of 144 samples from 2015-05-18T04:56:40.550.999. Part 128/144

Processed Mon May 18 07:03:21 2015 by ELM ver.2012-10-06 from 001\_\_elm20150518\_045639\_\_dat00.bin

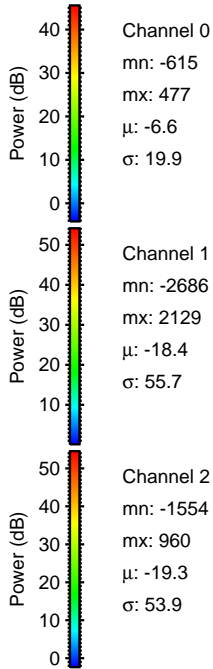
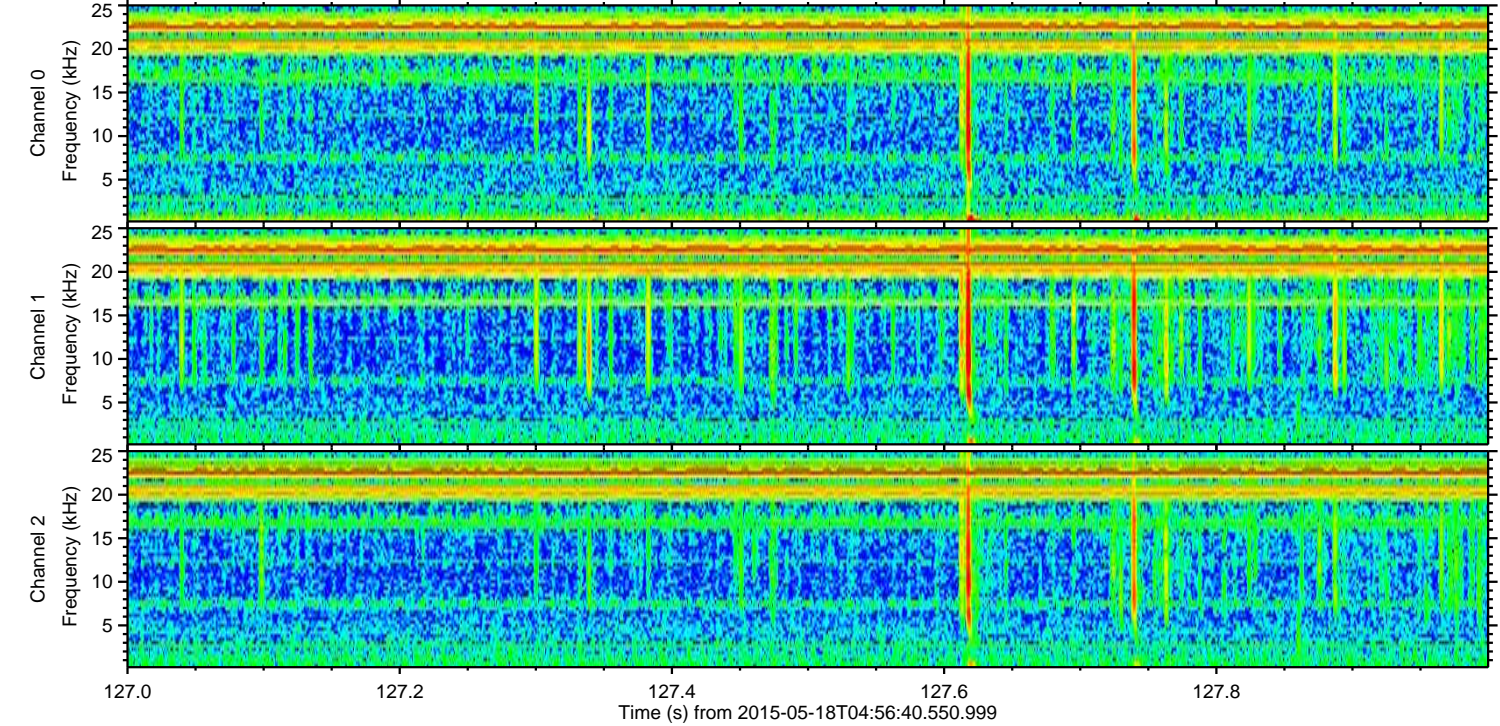
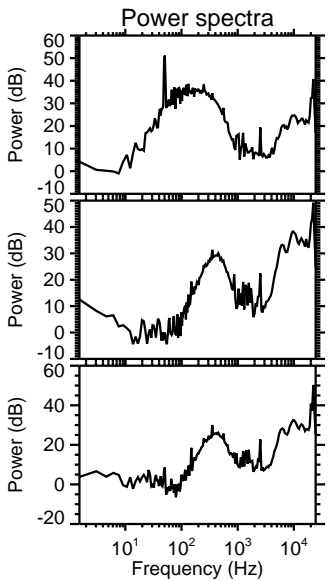
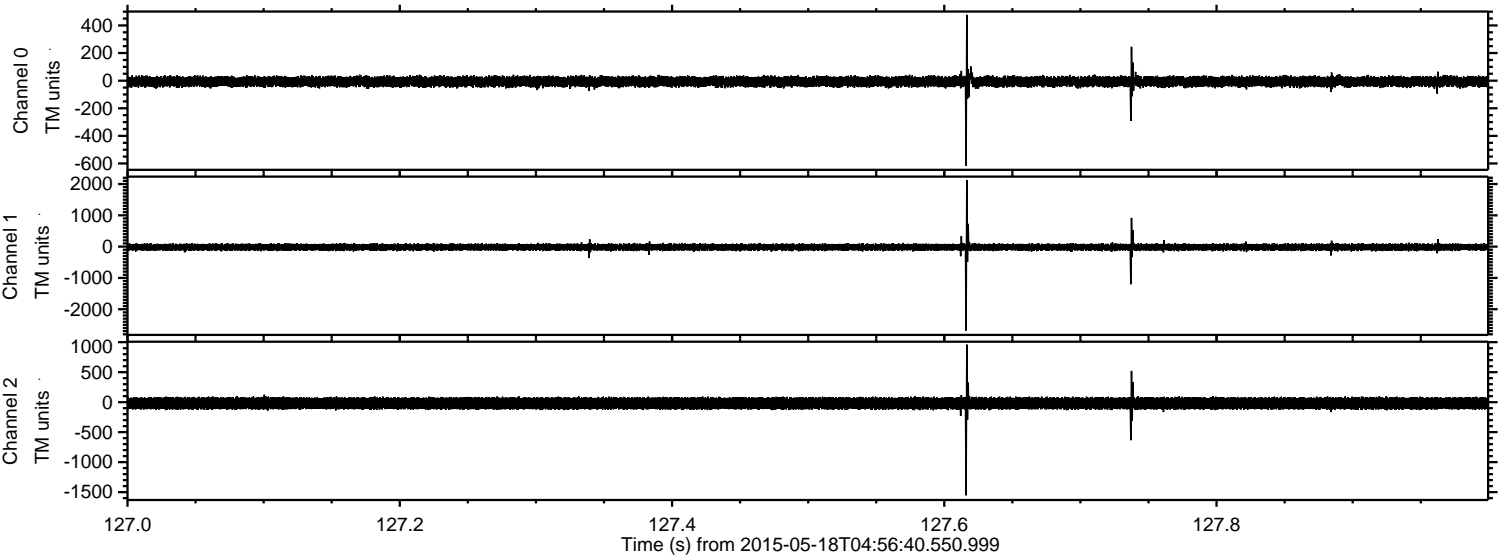



ELMAVAN 3D WAVEFORMS (Measured data sampled at 50 kHz) 49790 packets of 144 samples from 2015-05-18T04:56:40.550.999. Part 117/144

Processed Mon May 18 07:03:22 2015 by ELM ver.2012-10-06 from 001\_\_elm20150518\_045639\_\_dat00.bin

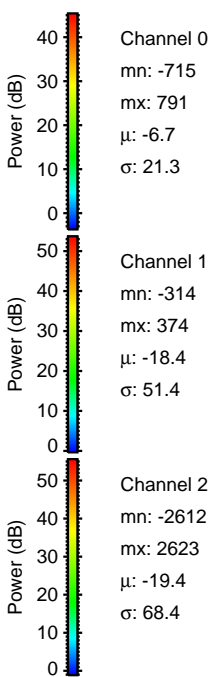
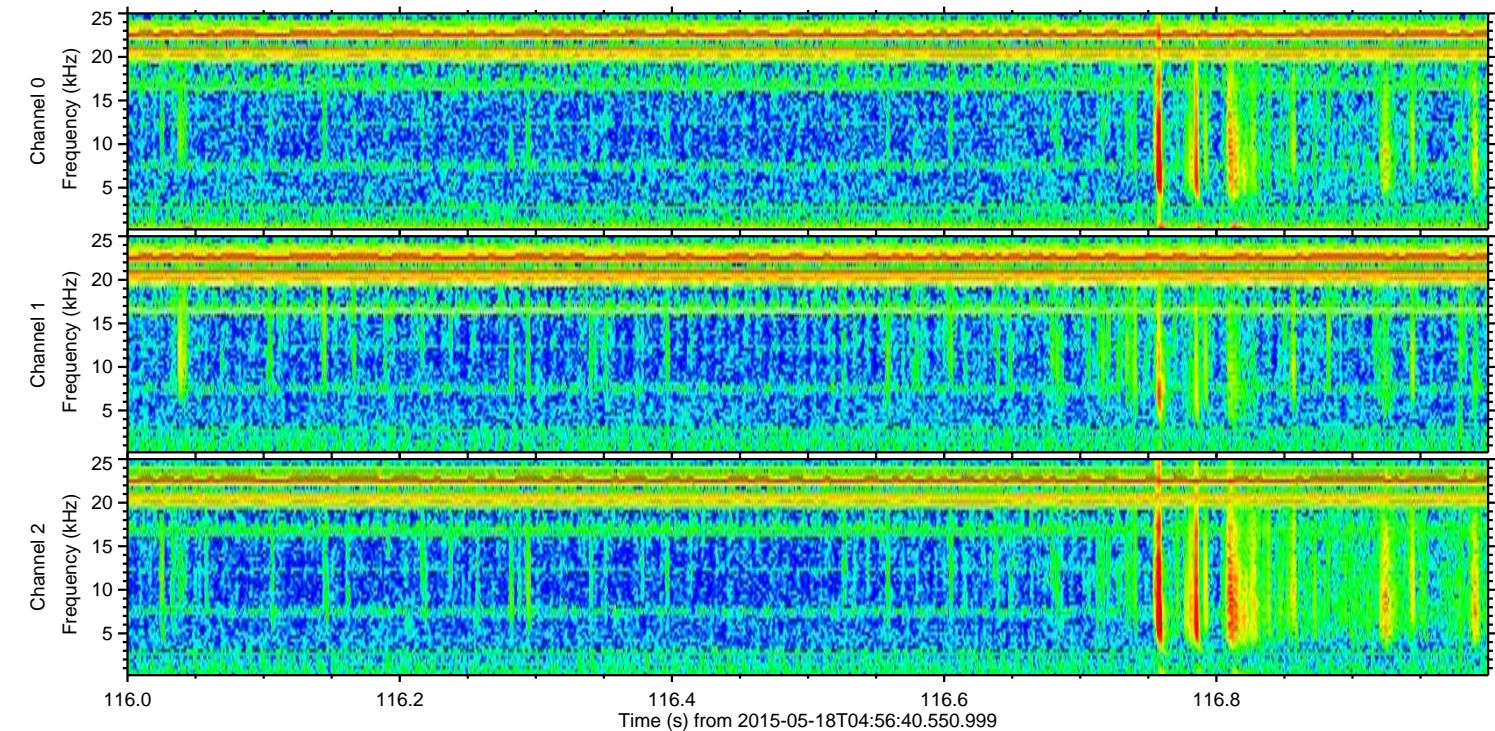
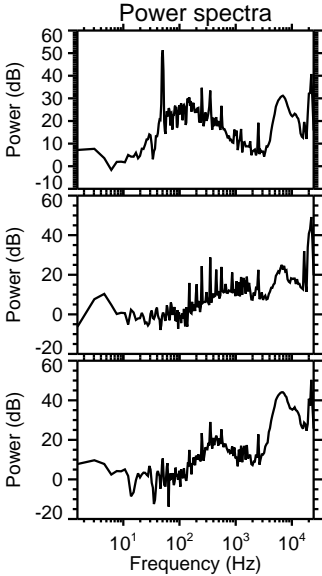
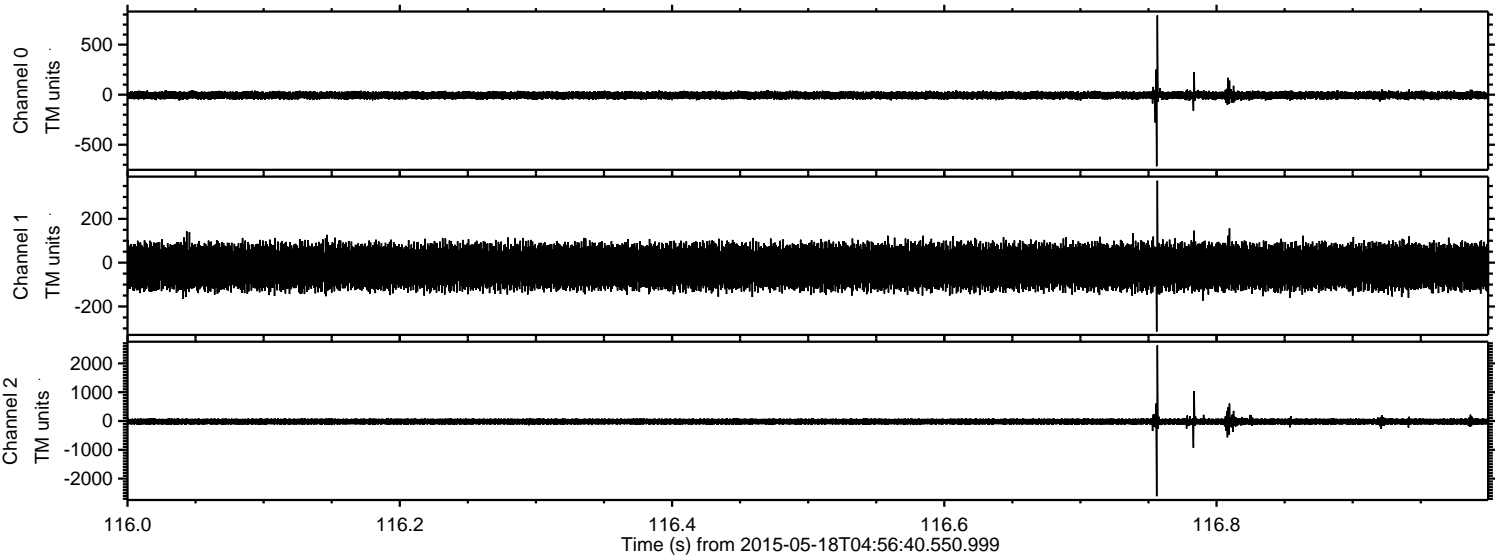



Processed Mon May 18 07:03:23 2015 by ELM ver.2012-10-06 from 001\_\_elm20150518\_045639\_\_dat00.bin

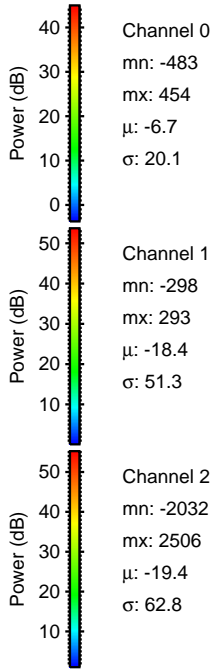
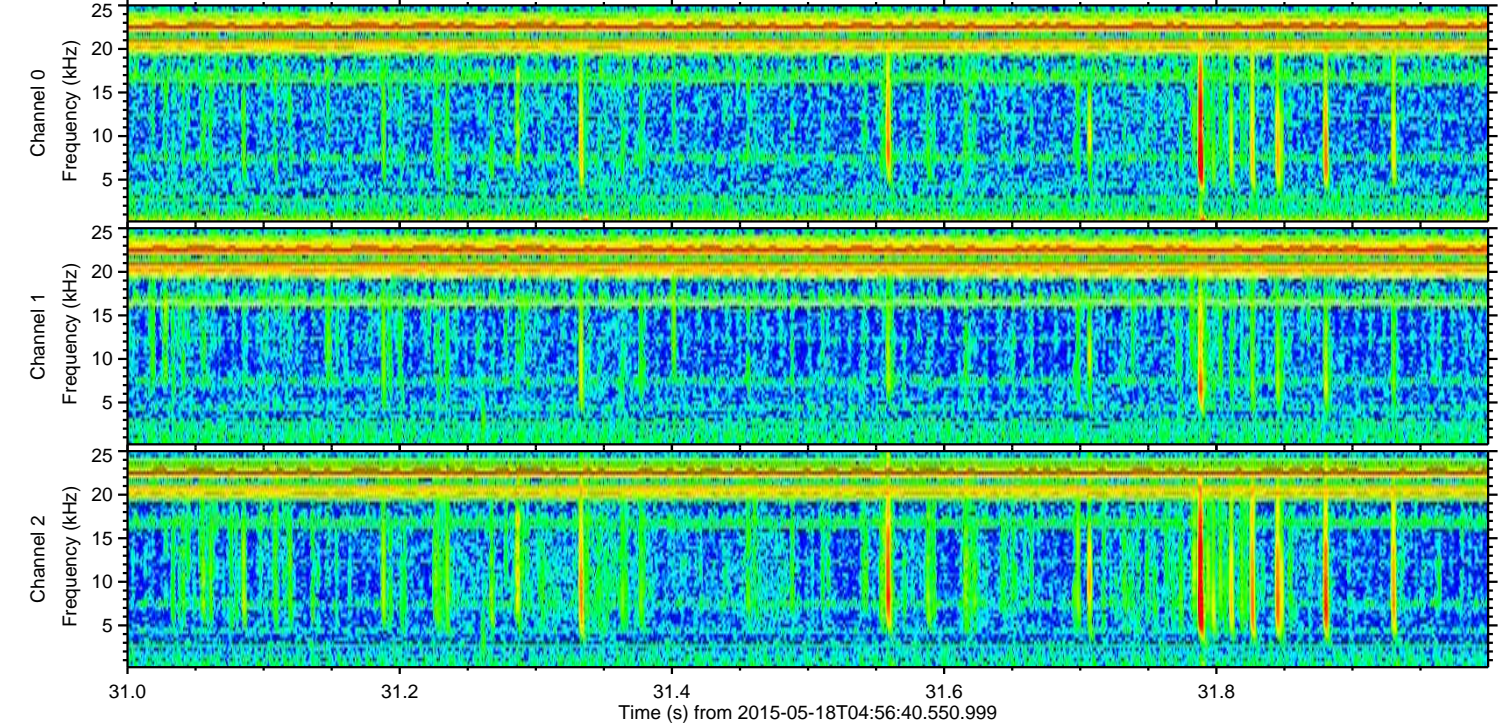
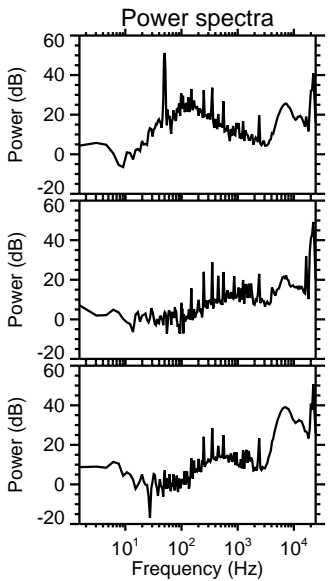
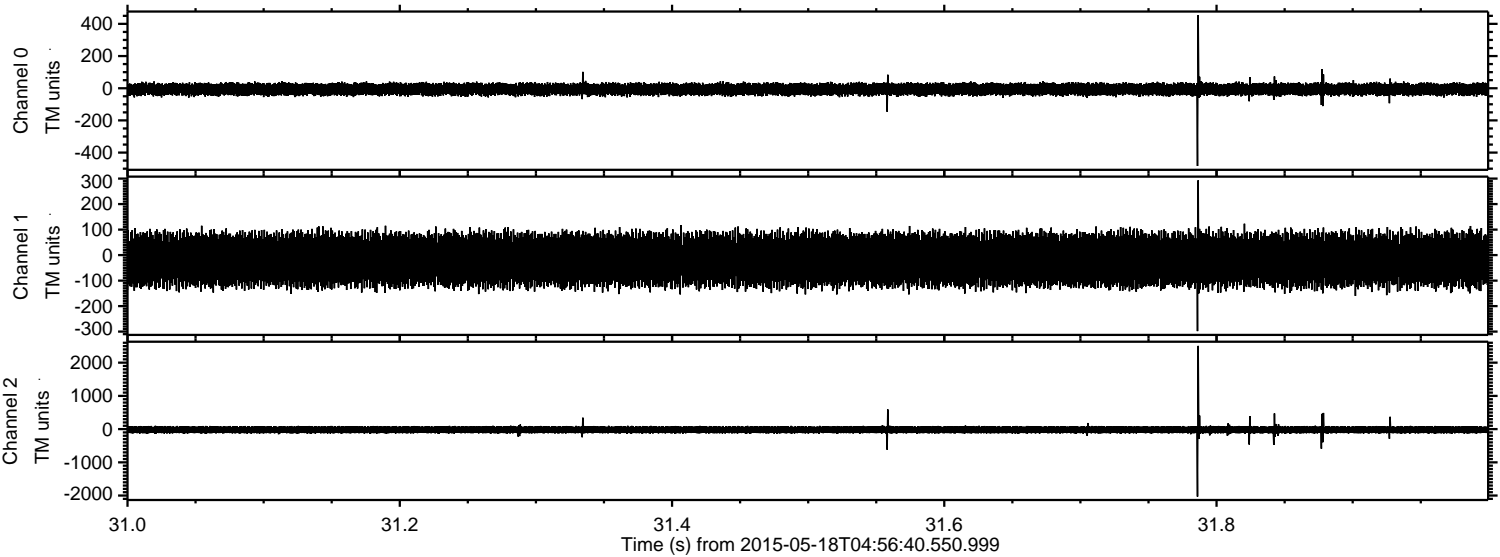



Processed Mon May 18 07:03:24 2015 by ELM ver.2012-10-06 from 001\_\_elm20150518\_045639\_\_dat00.bin

