

ELMAVAN 3D WAVEFORMS (Measured data sampled at 50 kHz) 49792 packets of 144 samples from 2015-05-18T04:01:38.717.000.

Processed Mon May 18 06:08:02 2015 by ELM ver.2012-10-06 from 001__elm20150518_040137__dat00.bin

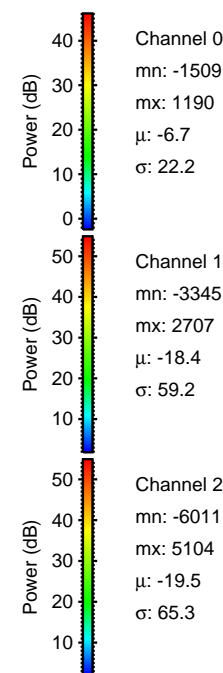

Processed Mon May 18 06:08:14 2015 by ELM ver.2012-10-06 from 001__elm20150518_040137__dat00.bin

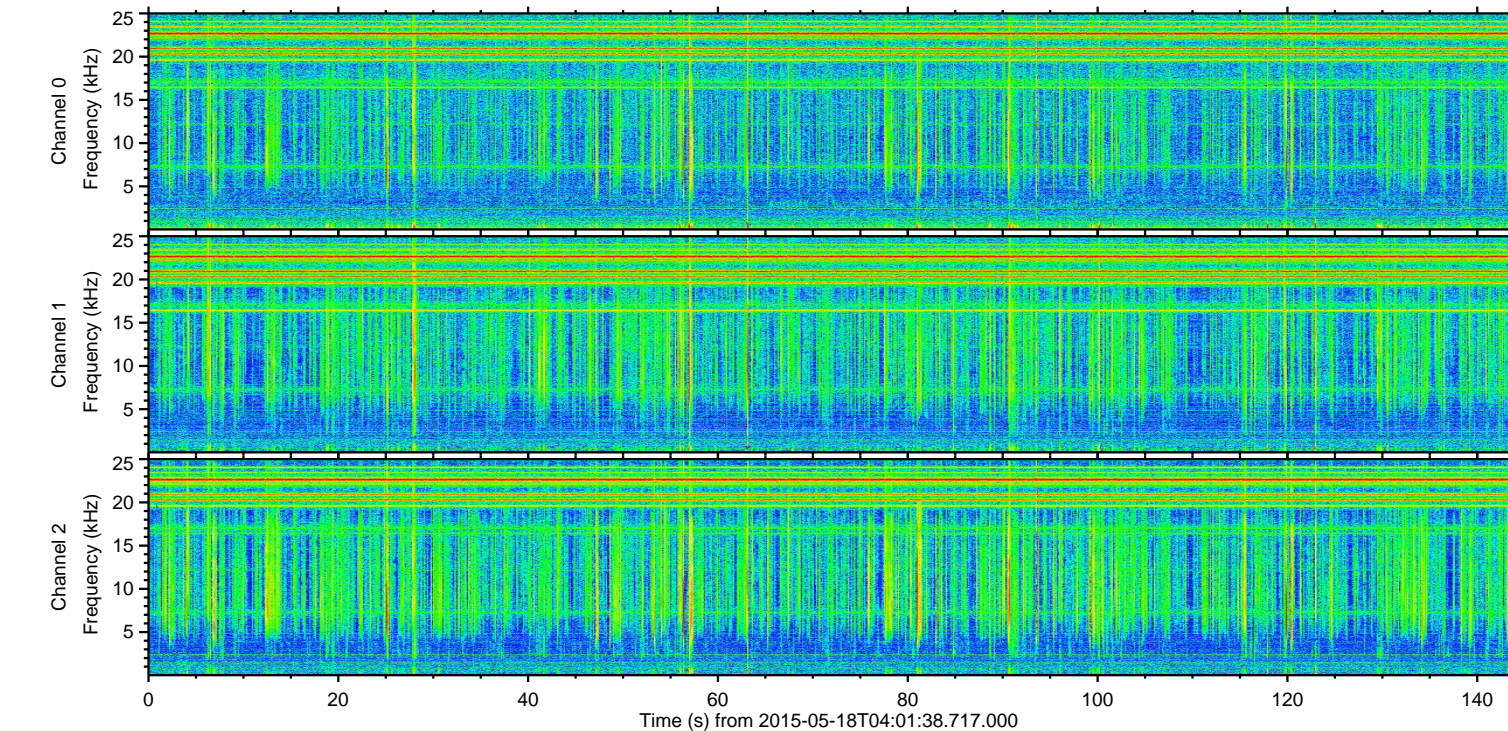
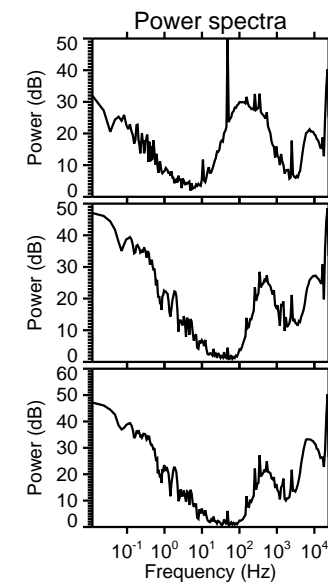
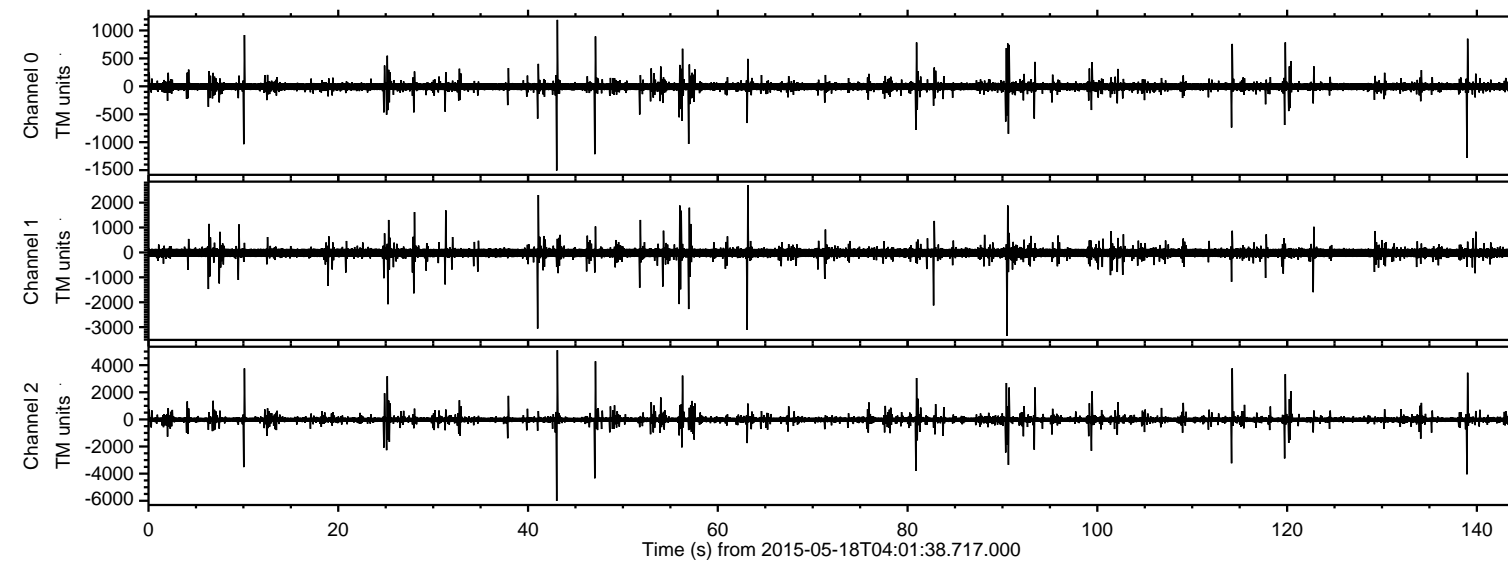
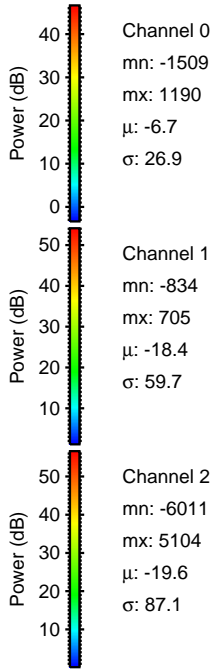
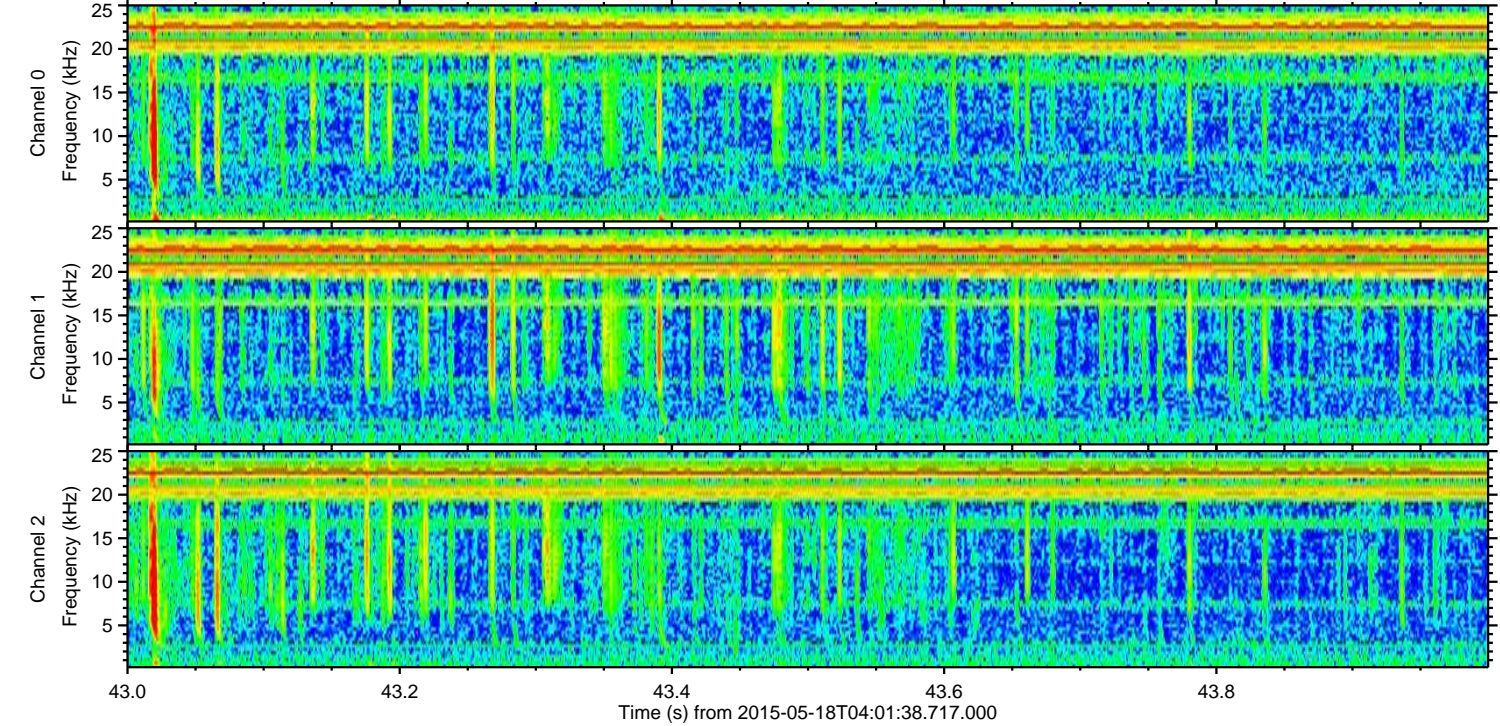
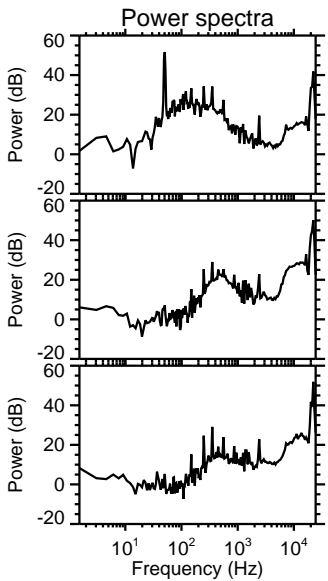
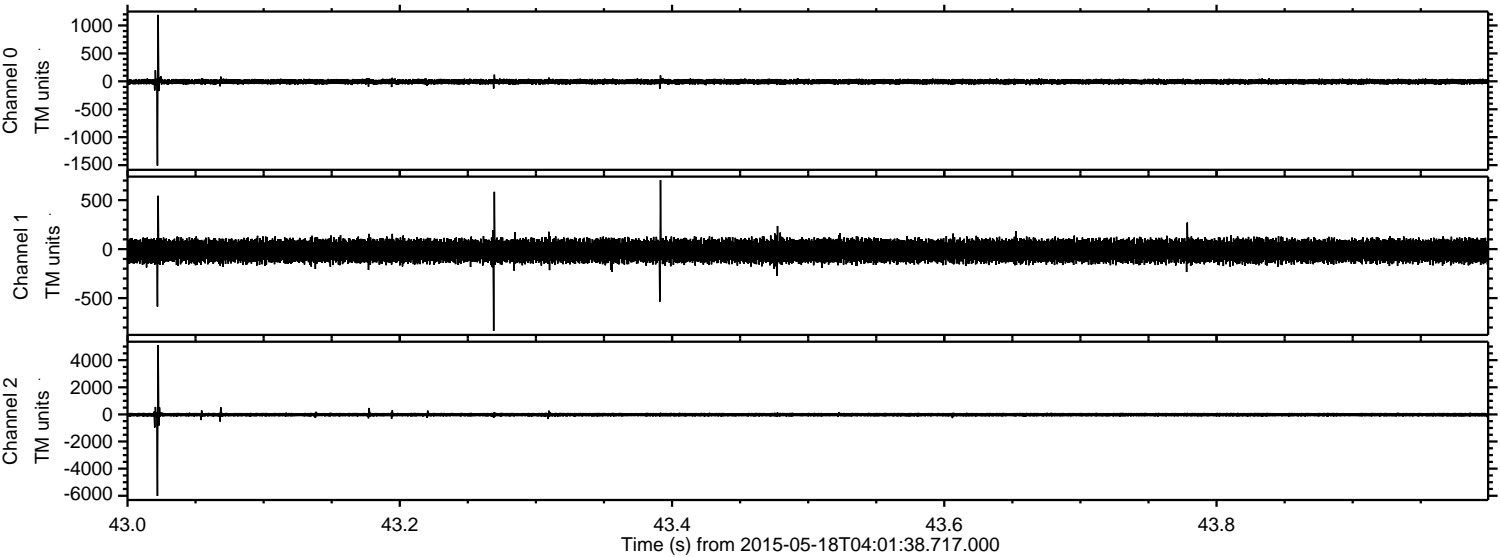

Processed Mon May 18 06:08:15 2015 by ELM ver.2012-10-06 from 001__elm20150518_040137__dat00.bin

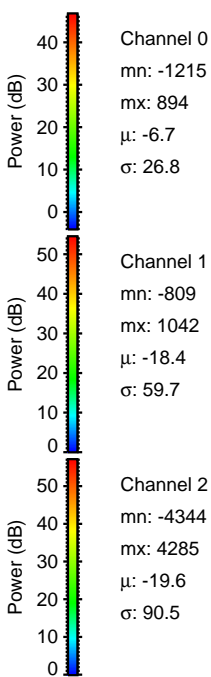
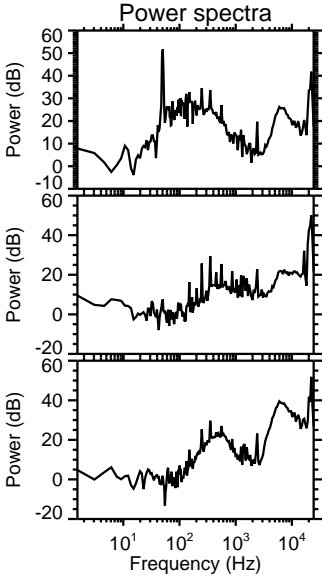
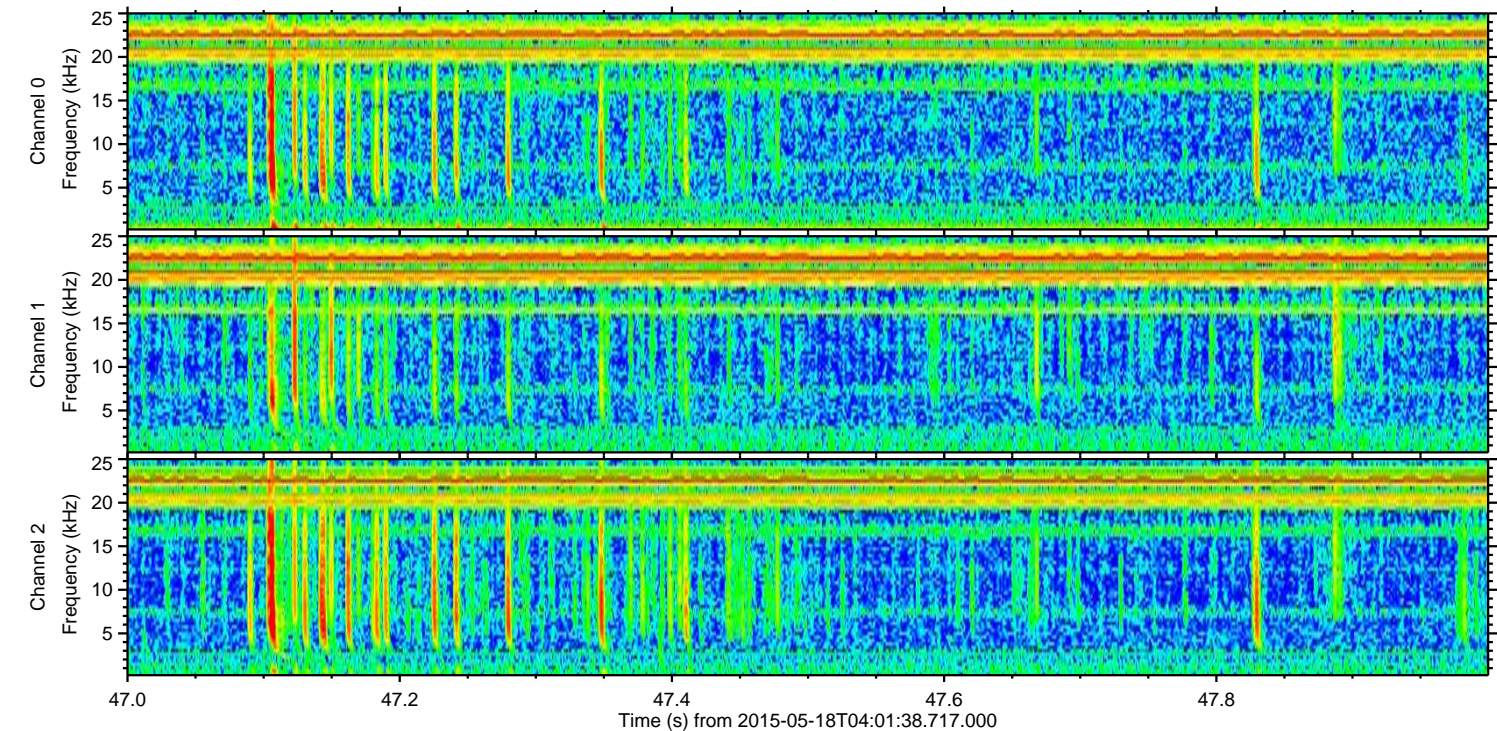
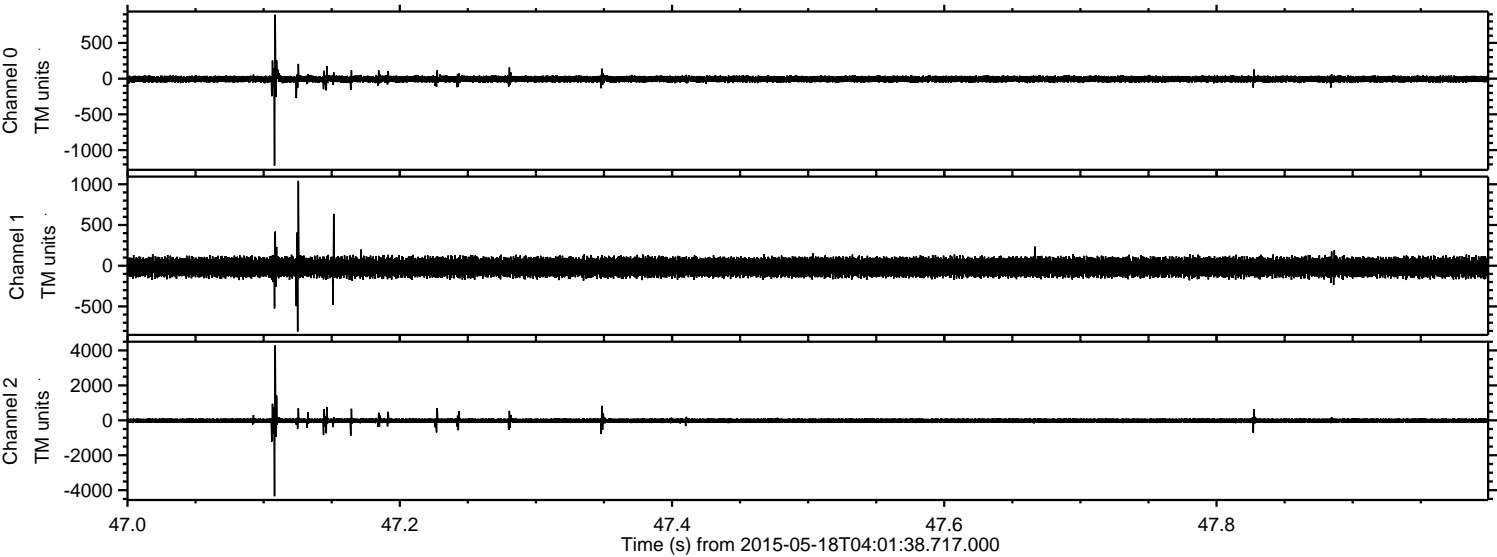

ELMAVAN 3D WAVEFORMS (Measured data sampled at 50 kHz) 49792 packets of 144 samples from 2015-05-18T04:01:38.717.000. Part 140/144

Processed Mon May 18 06:08:16 2015 by ELM ver.2012-10-06 from 001__elm20150518_040137__dat00.bin

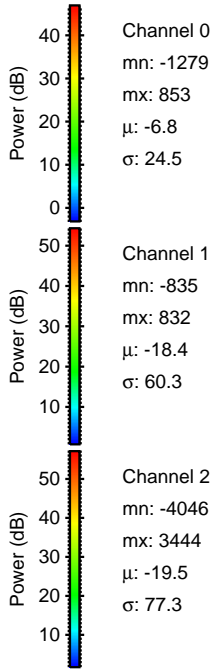
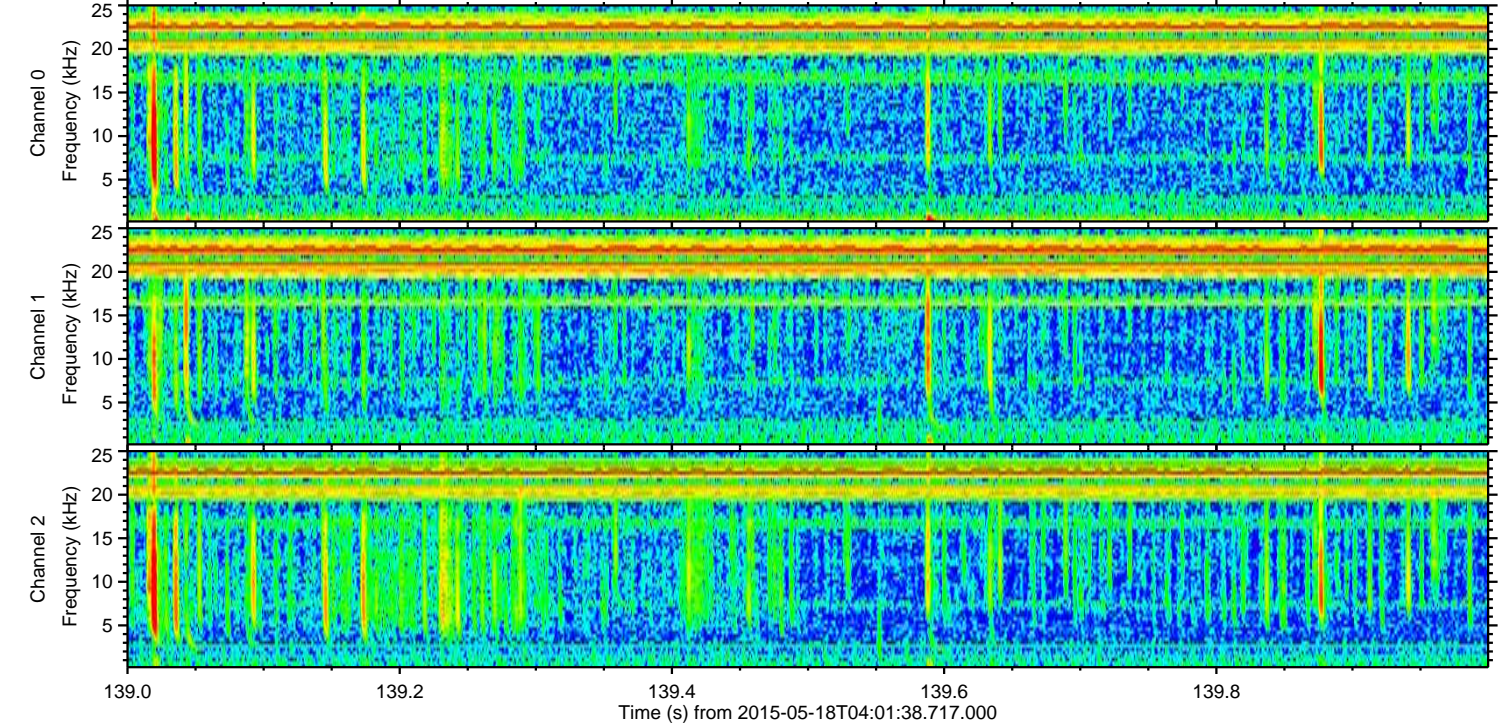
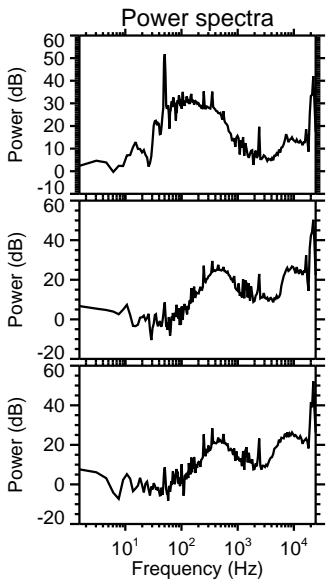
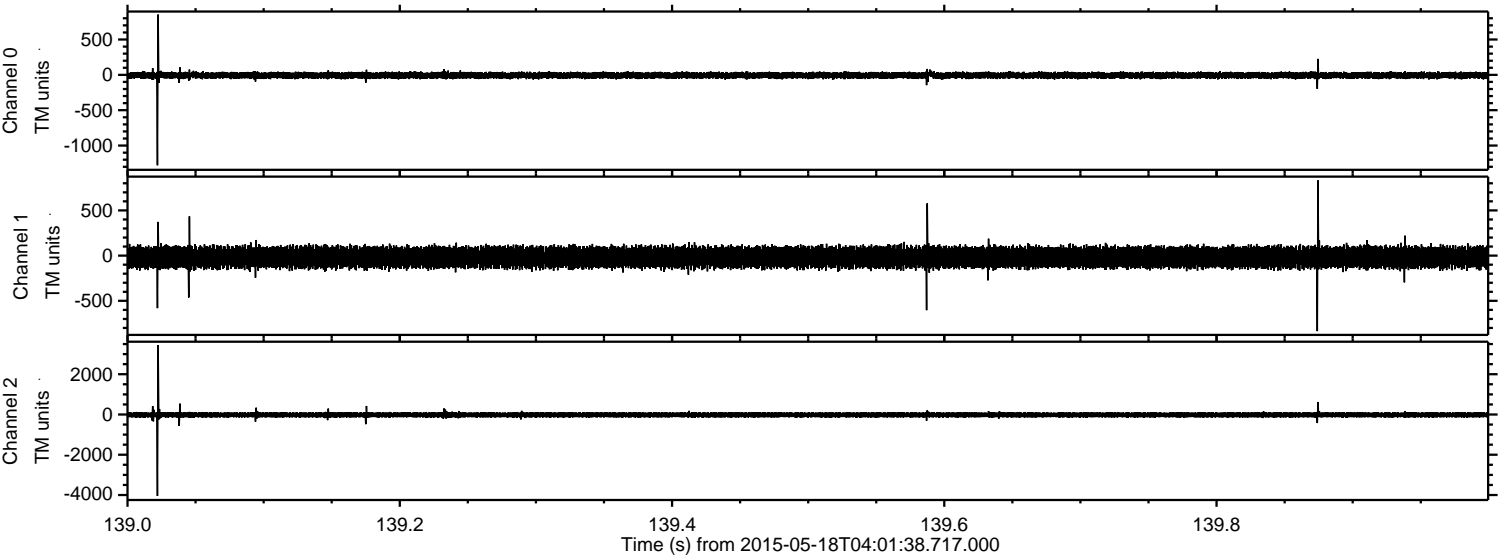

Channel 0
mn: -1279
mx: 853
 μ : -6.8
 σ : 24.5

Channel 1
mn: -835
mx: 832
 μ : -18.4
 σ : 60.3

Channel 2
mn: -4046
mx: 3444
 μ : -19.5
 σ : 77.3

Processed Mon May 18 06:08:17 2015 by ELM ver.2012-10-06 from 001__elm20150518_040137__dat00.bin

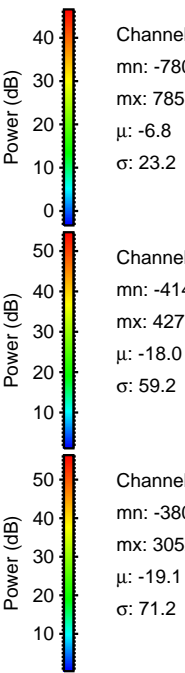
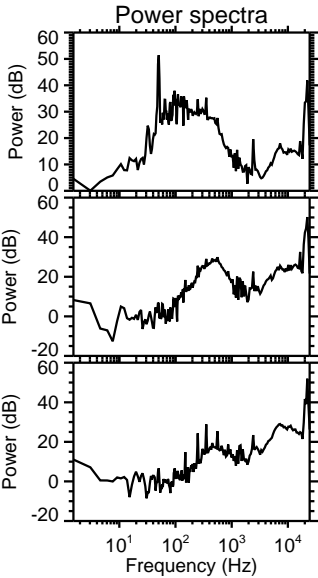
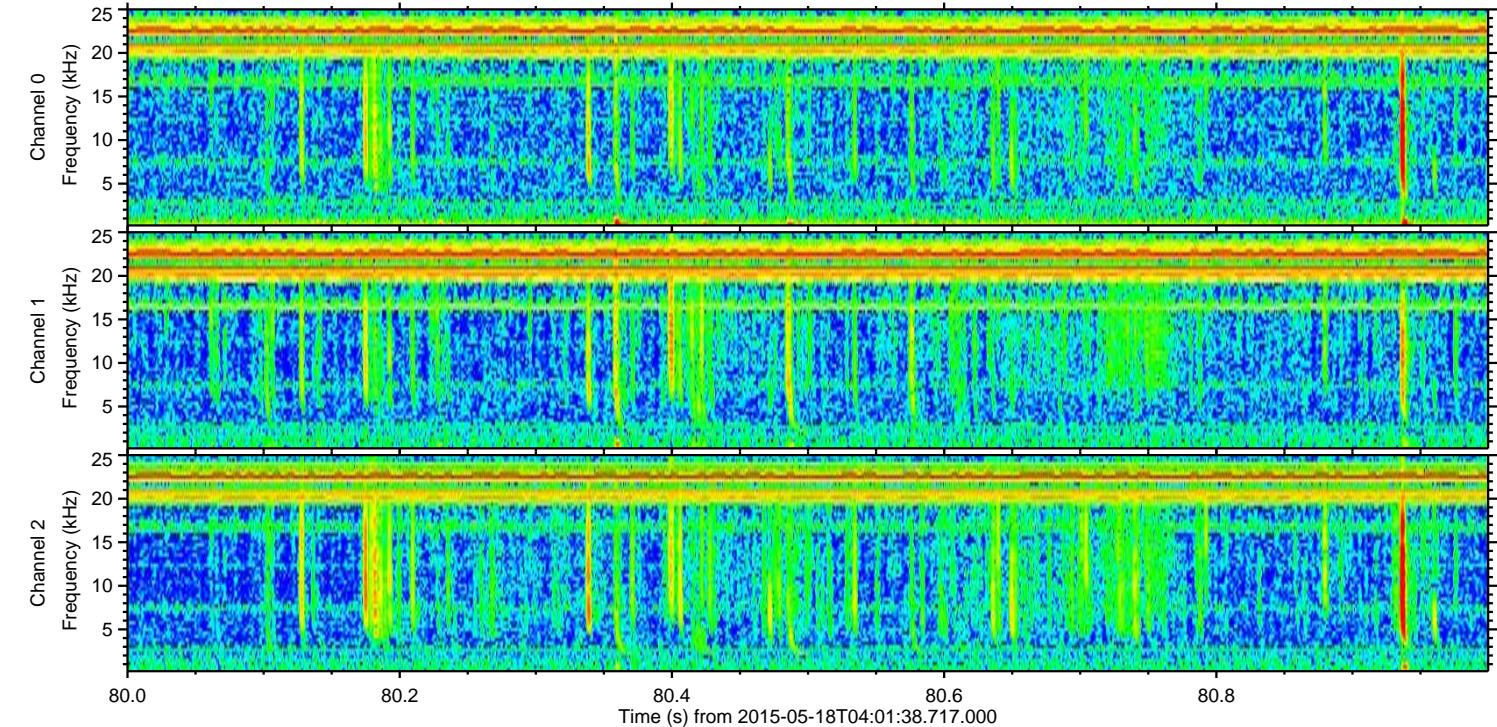
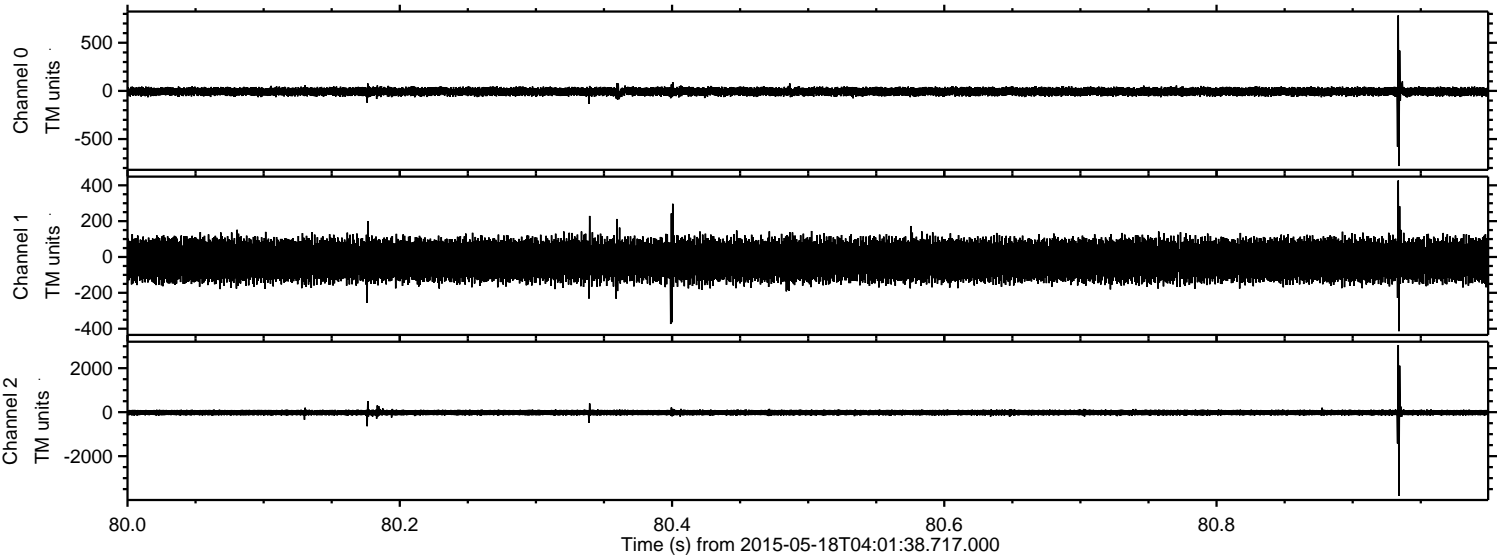

Processed Mon May 18 06:08:18 2015 by ELM ver.2012-10-06 from 001__elm20150518_040137__dat00.bin

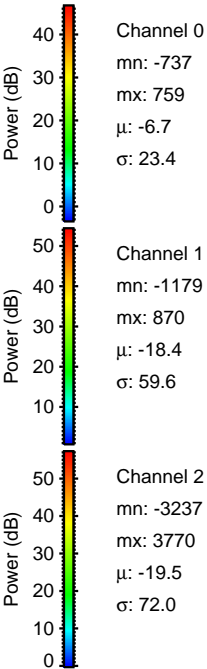
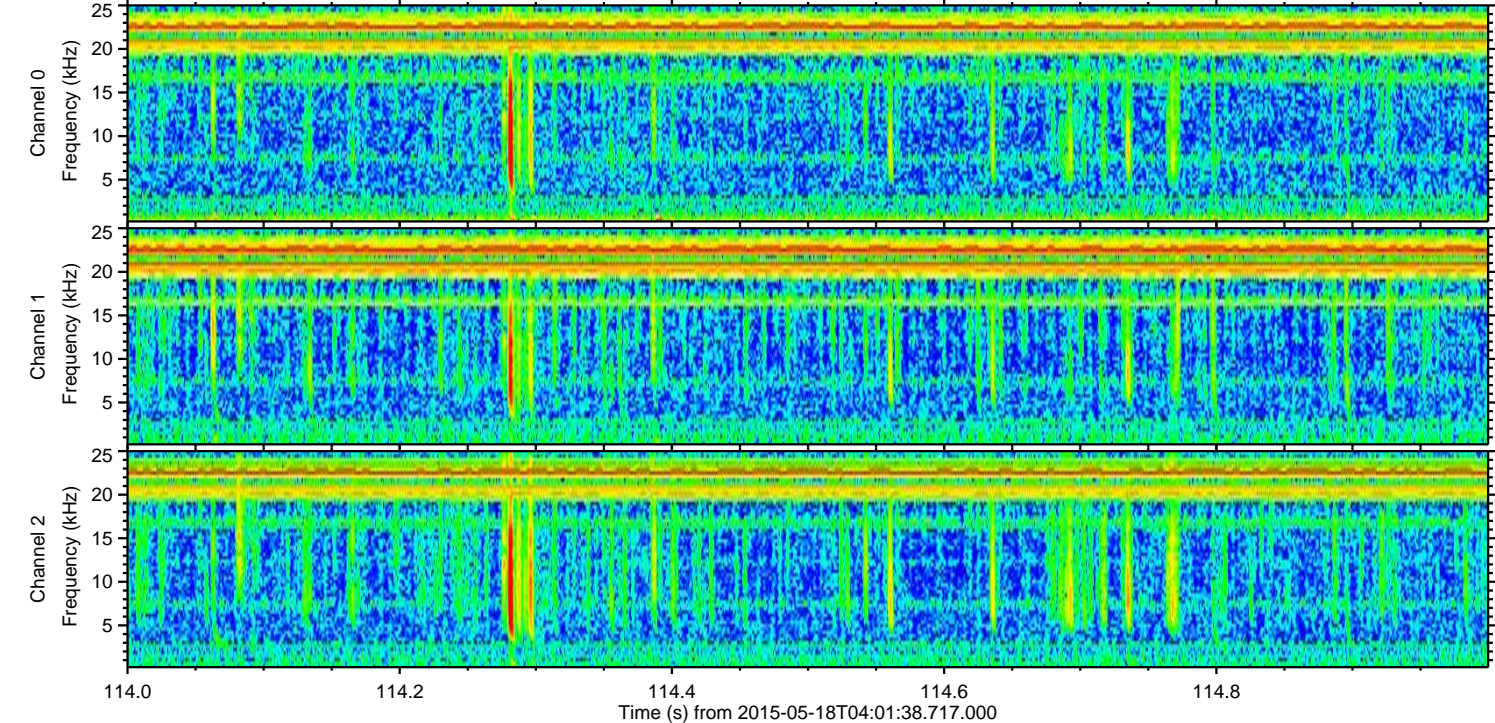
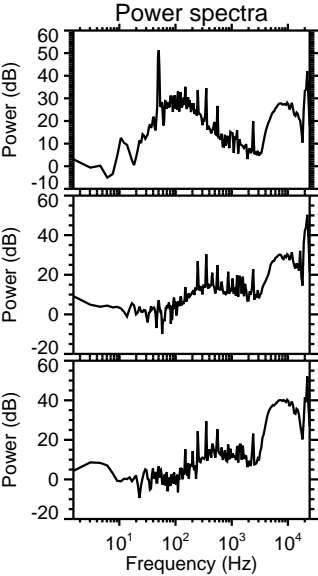
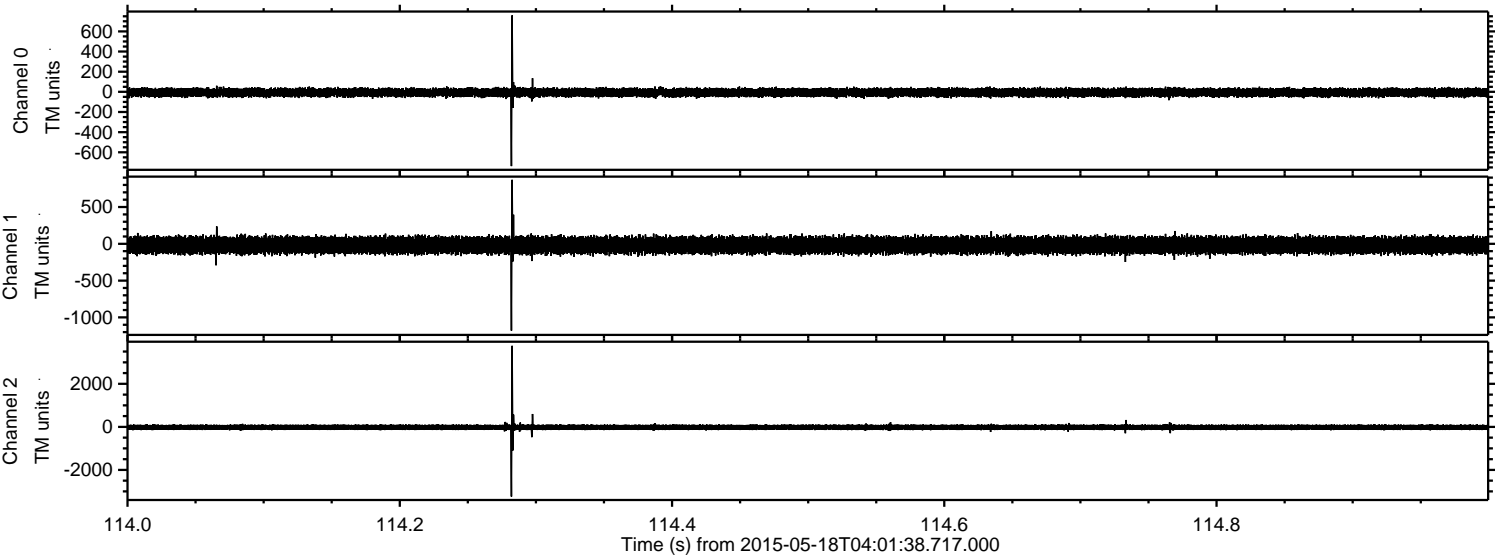

Processed Mon May 18 06:08:19 2015 by ELM ver.2012-10-06 from 001__elm20150518_040137__dat00.bin

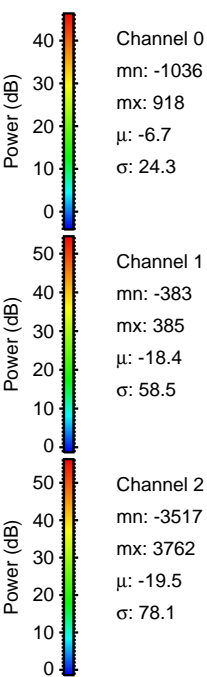
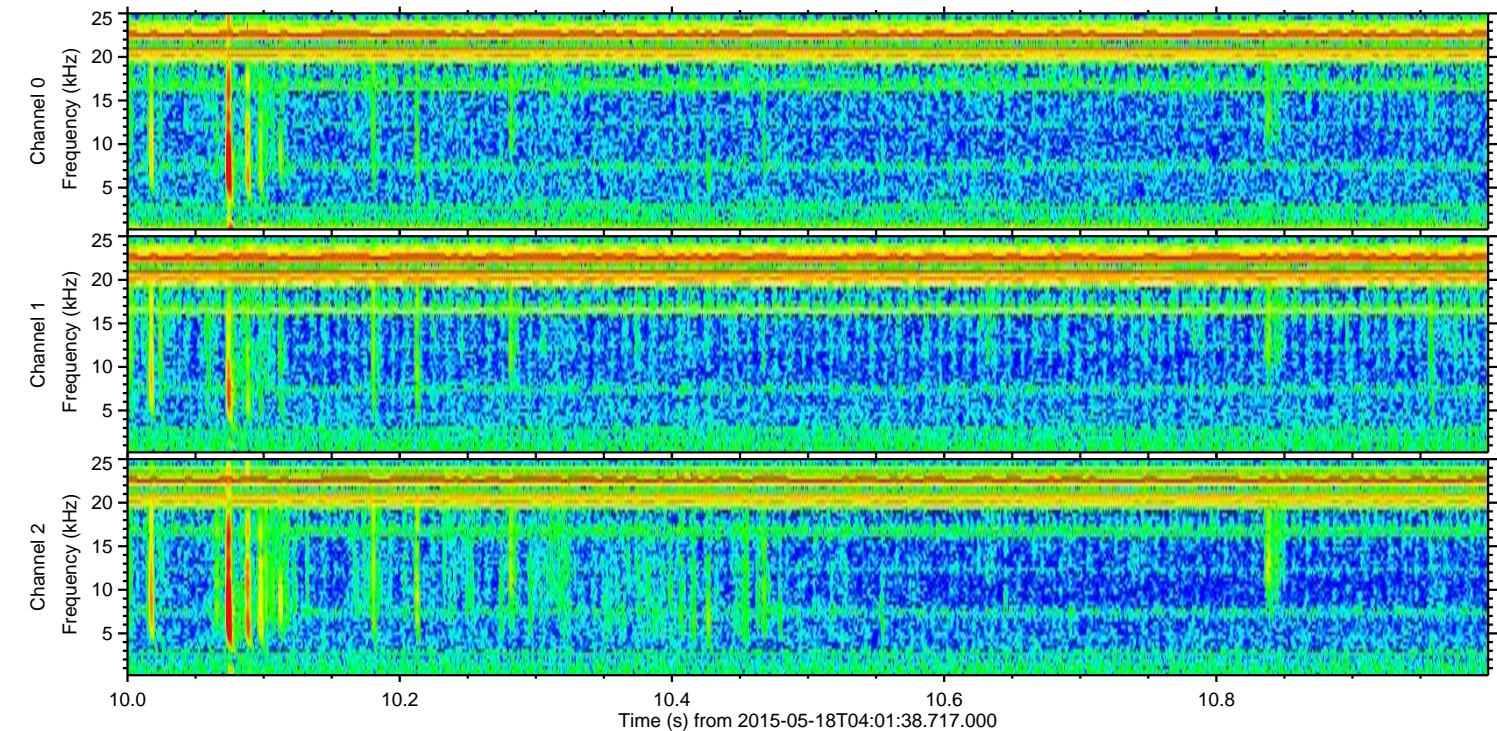
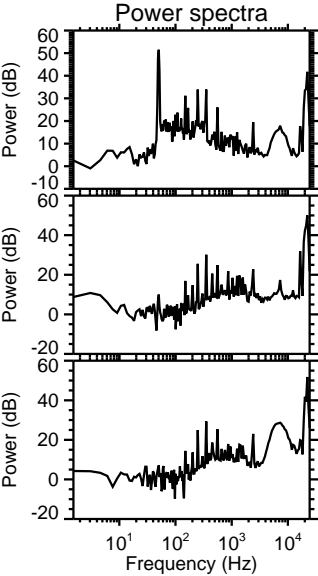
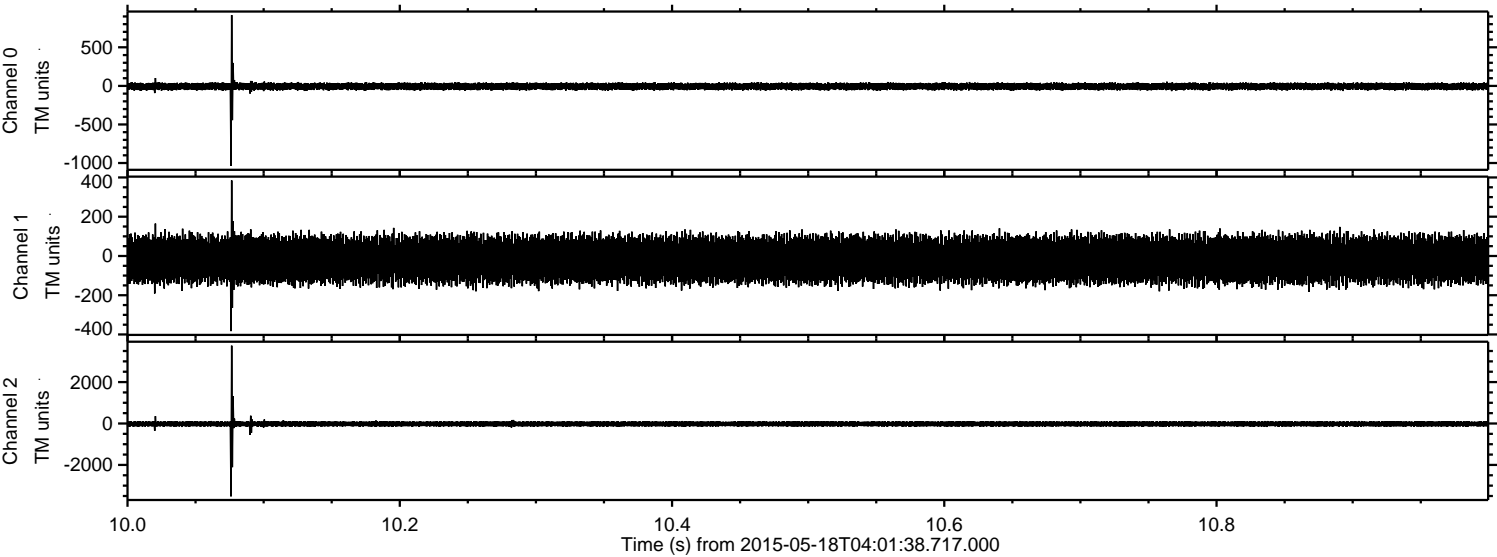

Processed Mon May 18 06:08:19 2015 by ELM ver.2012-10-06 from 001__elm20150518_040137__dat00.bin

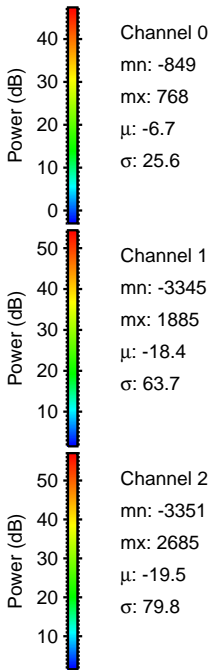
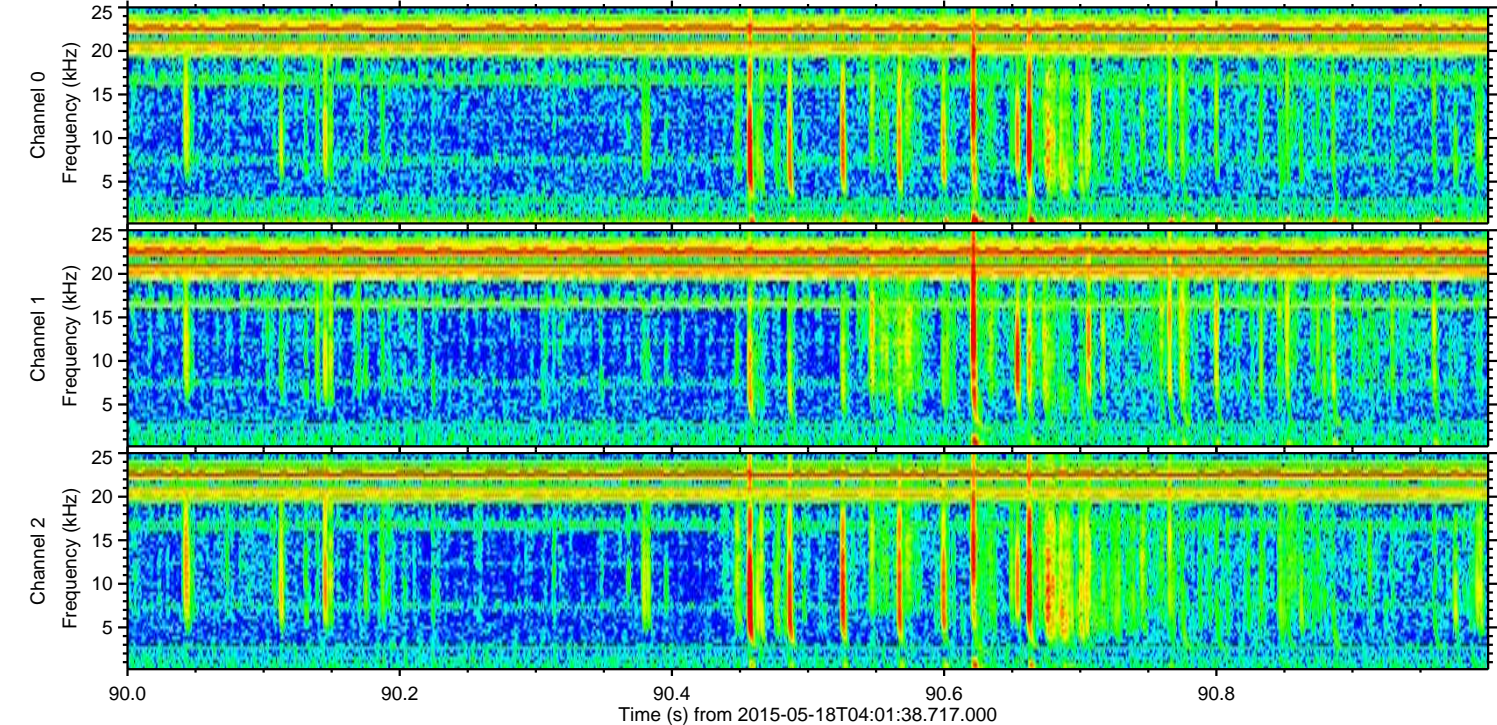
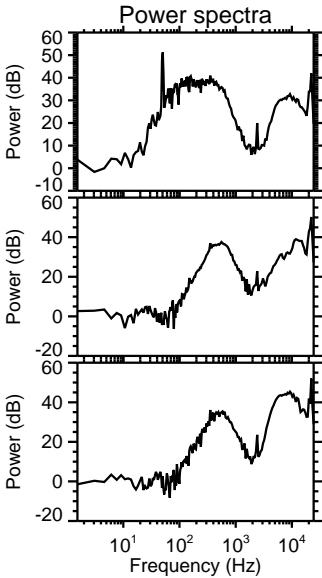
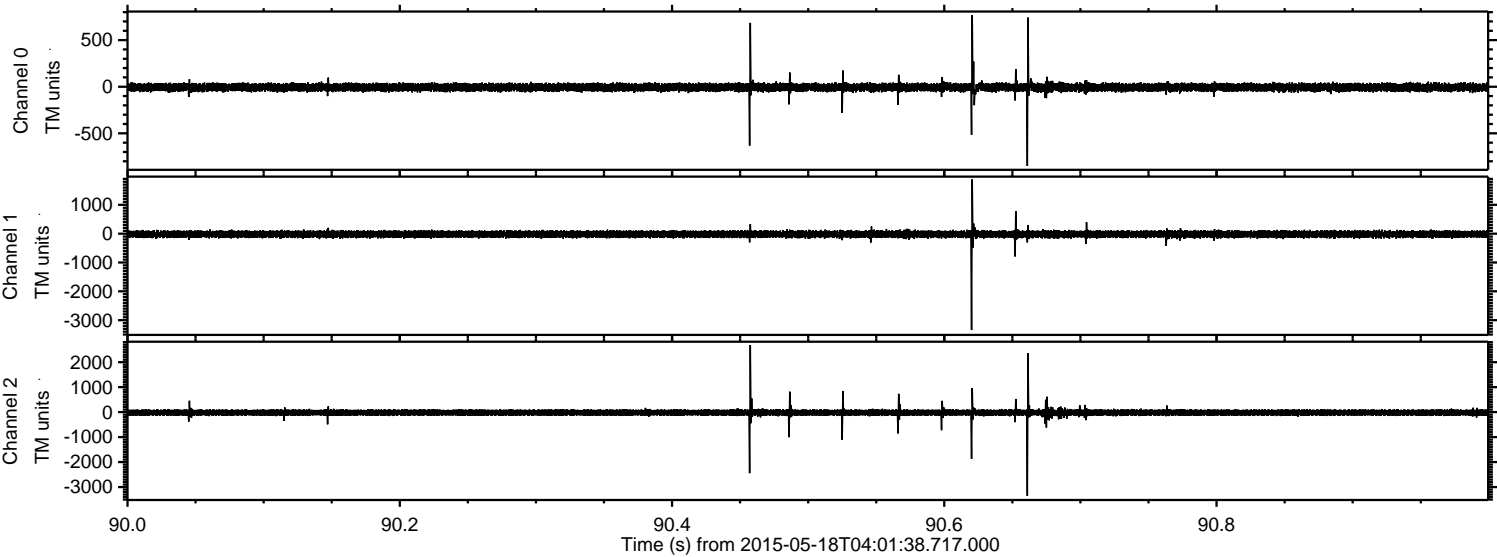

ELMAVAN 3D WAVEFORMS (Measured data sampled at 50 kHz) 49792 packets of 144 samples from 2015-05-18T04:01:38.717.000. Part 120/144

Processed Mon May 18 06:08:20 2015 by ELM ver.2012-10-06 from 001__elm20150518_040137__dat00.bin

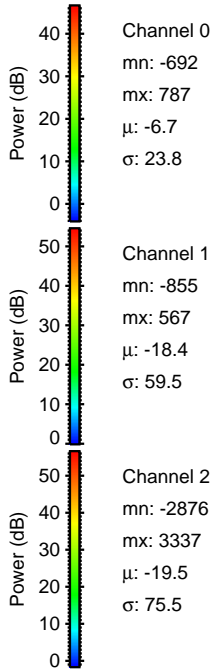
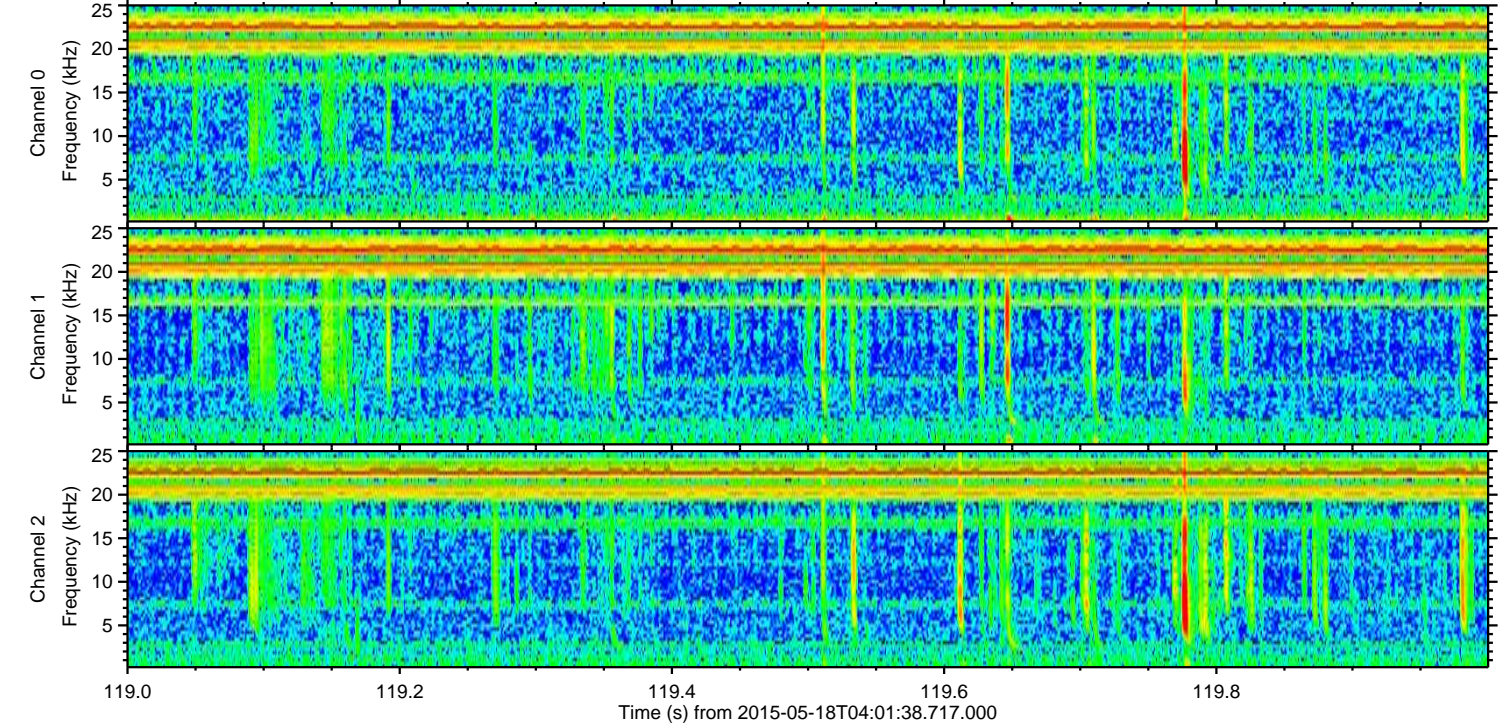
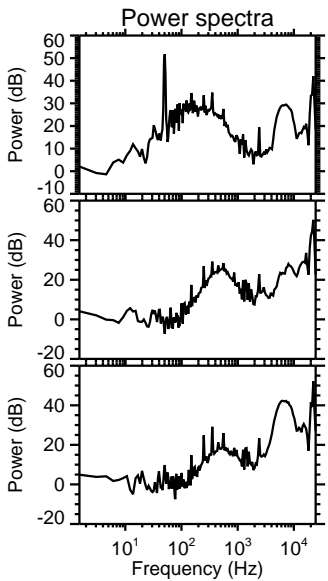
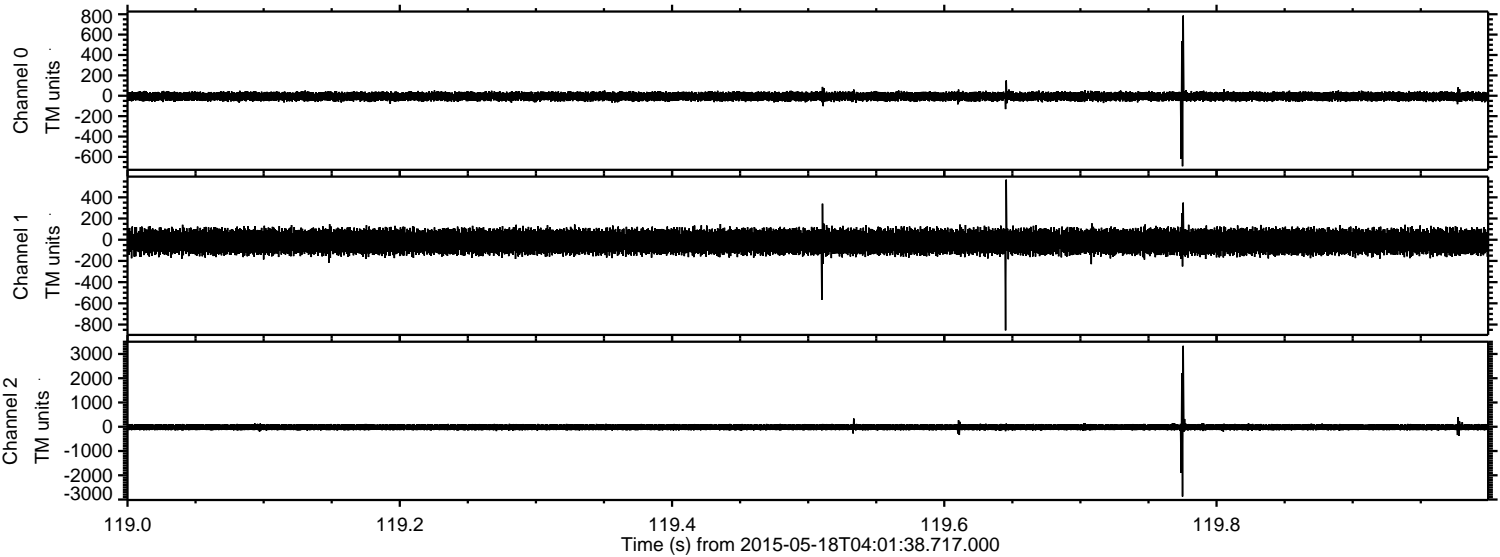

Processed Mon May 18 06:08:21 2015 by ELM ver.2012-10-06 from 001__elm20150518_040137__dat00.bin

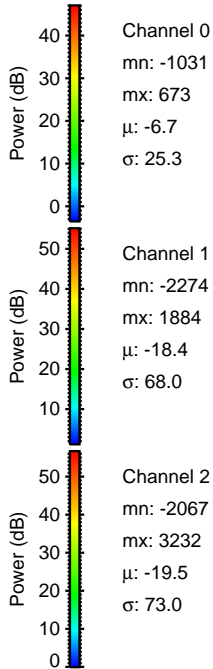
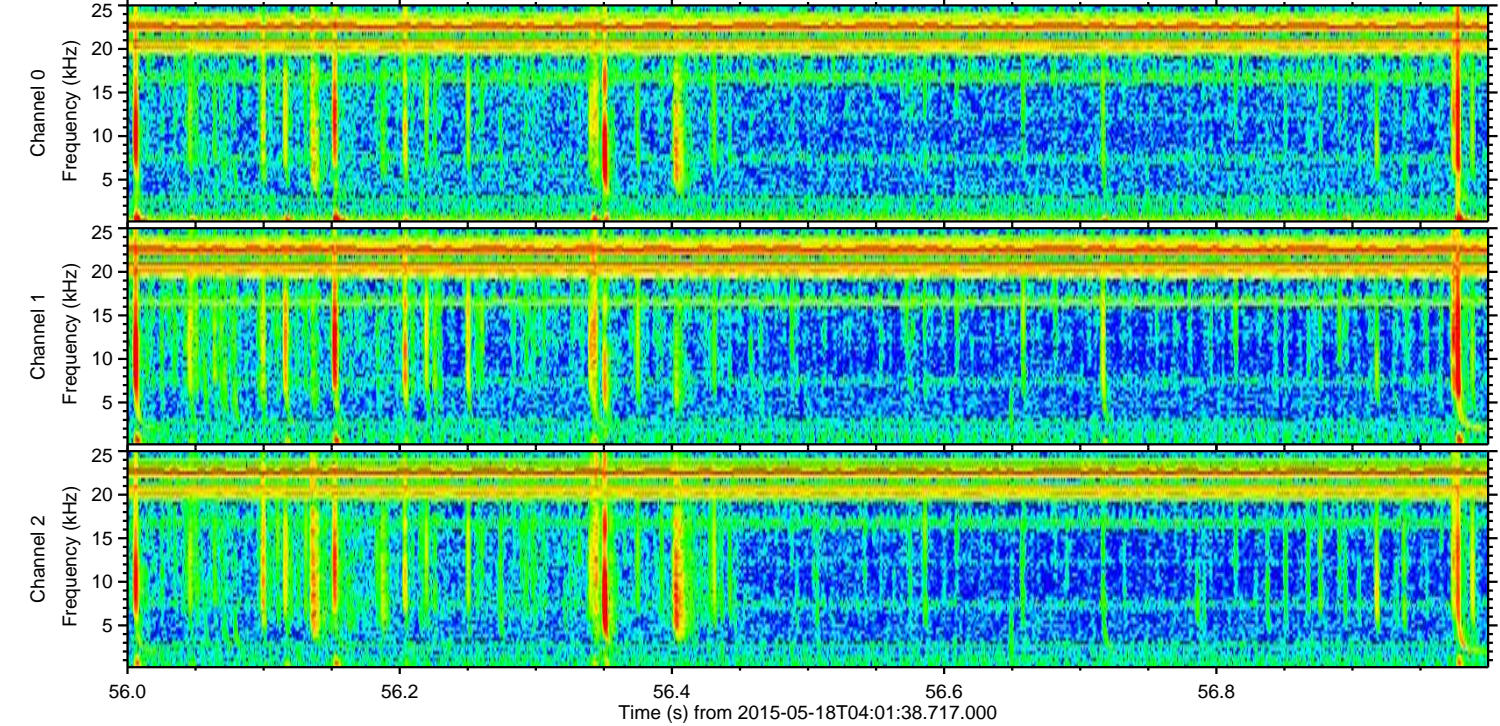
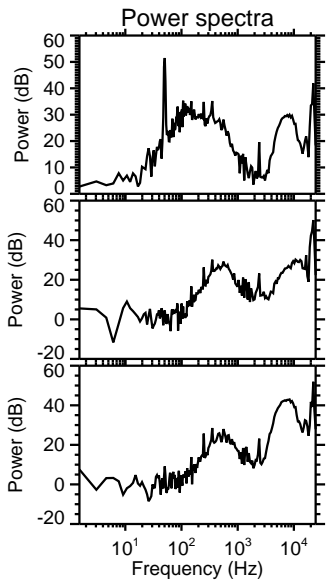
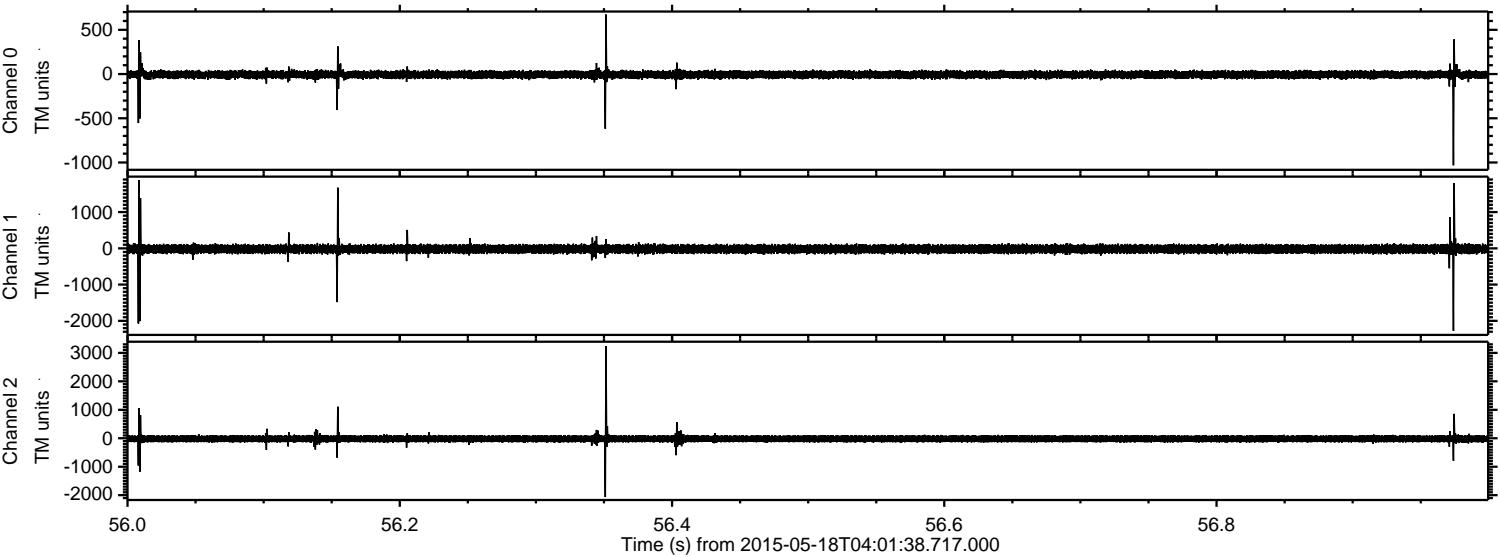

Channel 0
mn: -1031
mx: 673
 μ : -6.7
 σ : 25.3

Channel 1
mn: -2274
mx: 1884
 μ : -18.4
 σ : 68.0

Channel 2
mn: -2067
mx: 3232
 μ : -19.5
 σ : 73.0

