

ELMAVAN 3D WAVEFORMS (Measured data sampled at 50 kHz) 49787 packets of 144 samples from 2015-05-17T20:41:24.034.000.

Processed Sun May 17 22:48:22 2015 by ELM ver.2012-10-06 from 001__elm20150517_204123__dat00.bin

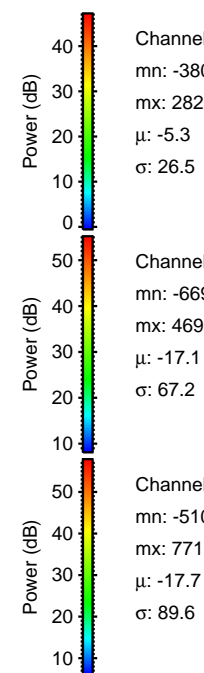
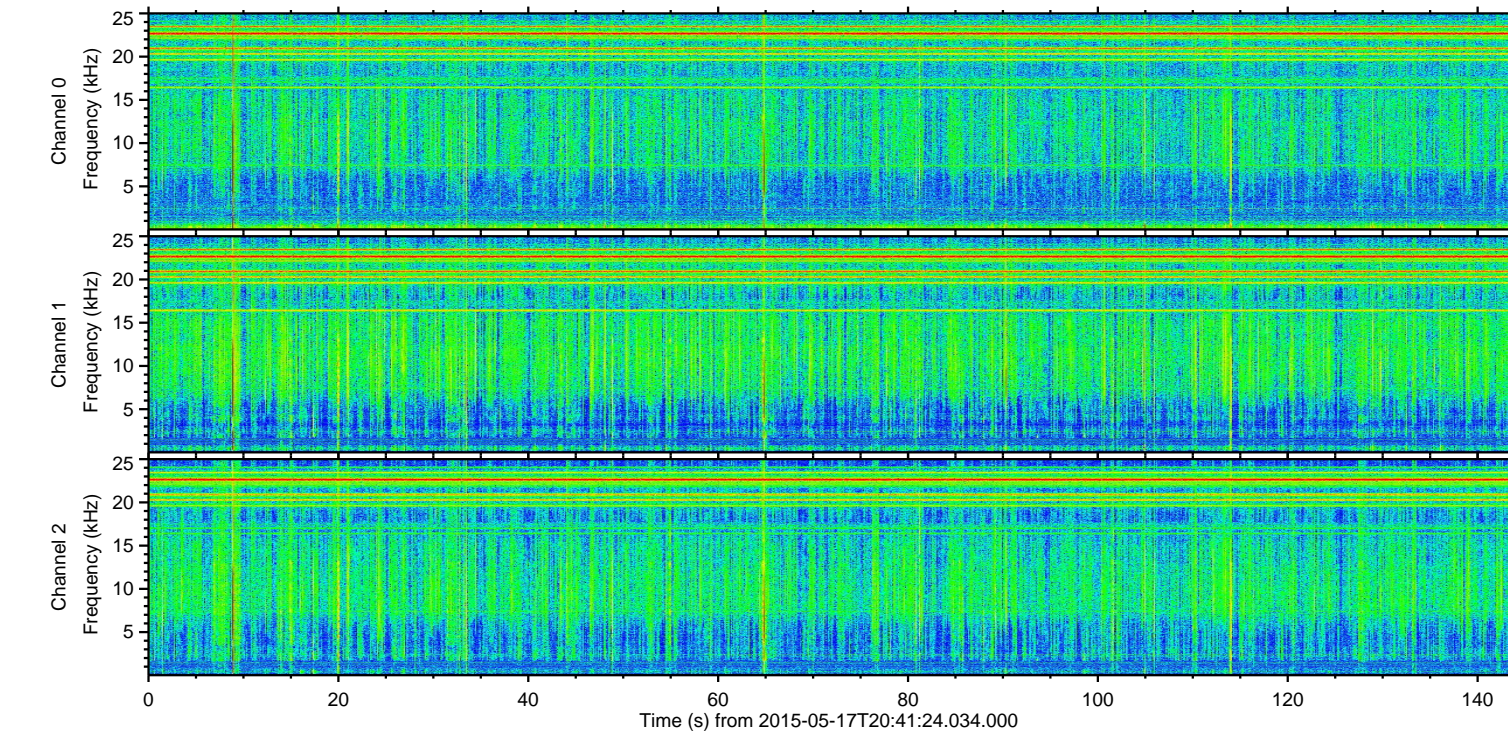
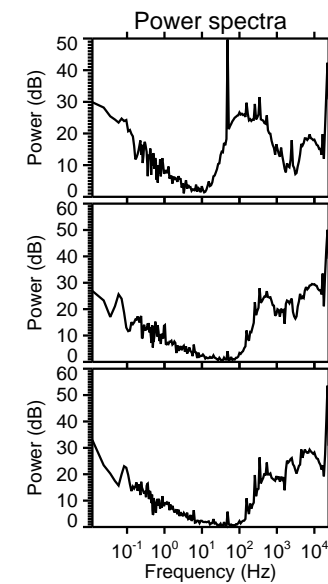
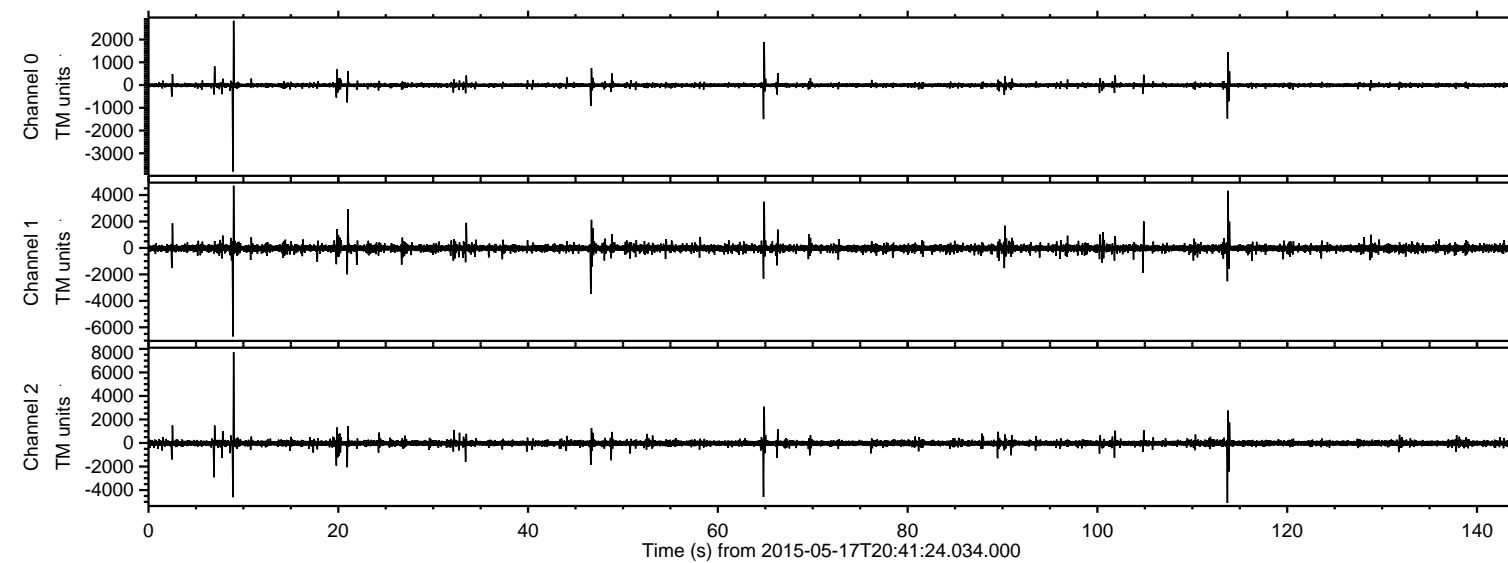

Channel 0
mn: -3801
mx: 2827
 μ : -5.3
 σ : 26.5

Channel 1
mn: -6691
mx: 4699
 μ : -17.1
 σ : 67.2

Channel 2
mn: -5101
mx: 7713
 μ : -17.7
 σ : 89.6

Processed Sun May 17 22:48:34 2015 by ELM ver.2012-10-06 from 001__elm20150517_204123__dat00.bin

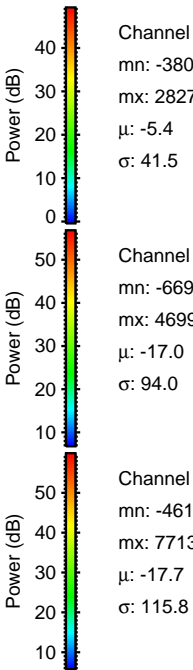
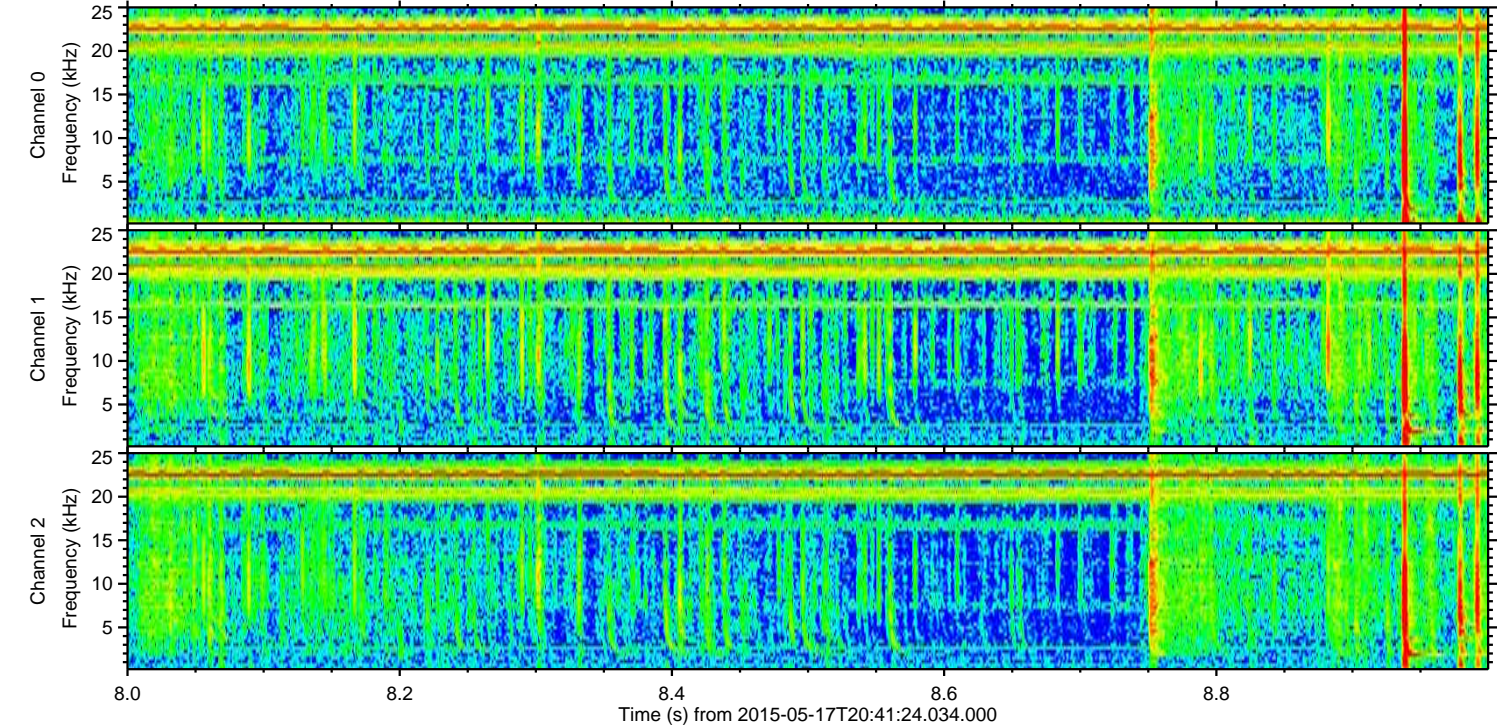
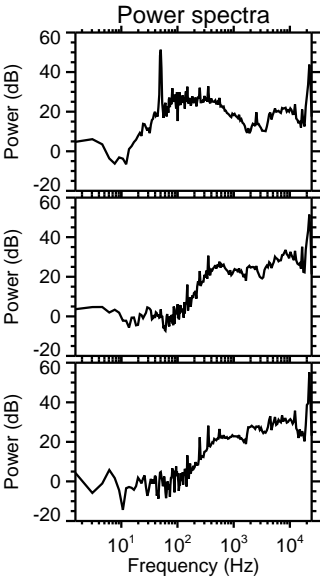
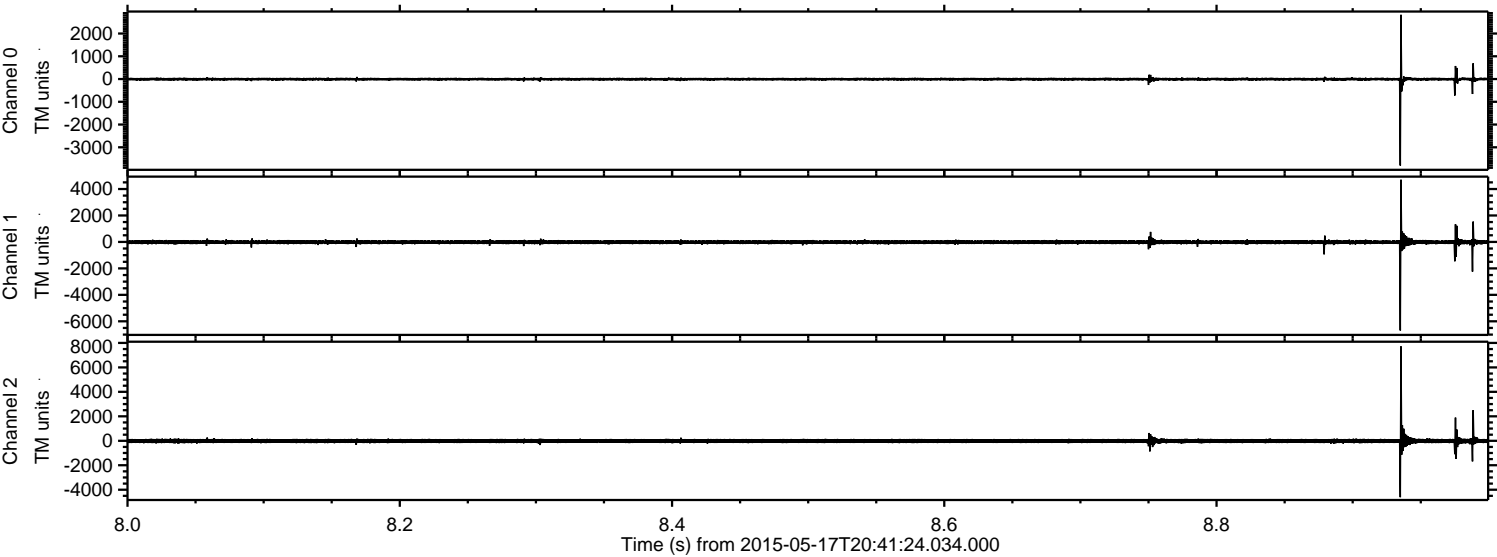

ELMAVAN 3D WAVEFORMS (Measured data sampled at 50 kHz) 49787 packets of 144 samples from 2015-05-17T20:41:24.034.000. Part 114/144

Processed Sun May 17 22:48:35 2015 by ELM ver.2012-10-06 from 001__elm20150517_204123__dat00.bin

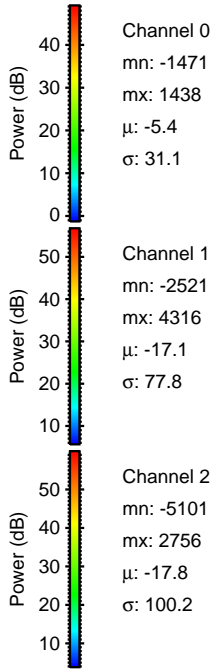
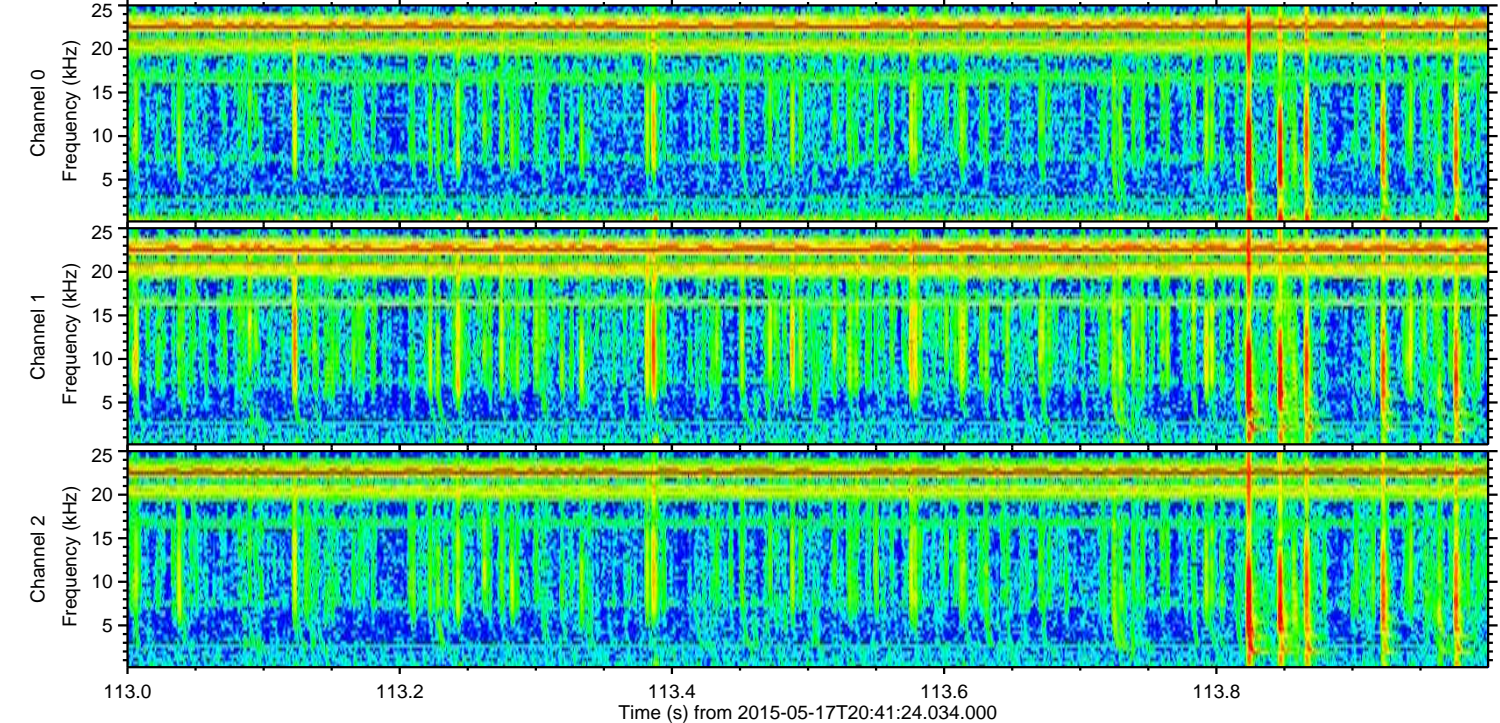
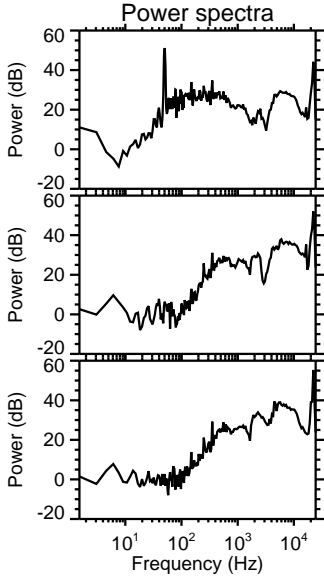
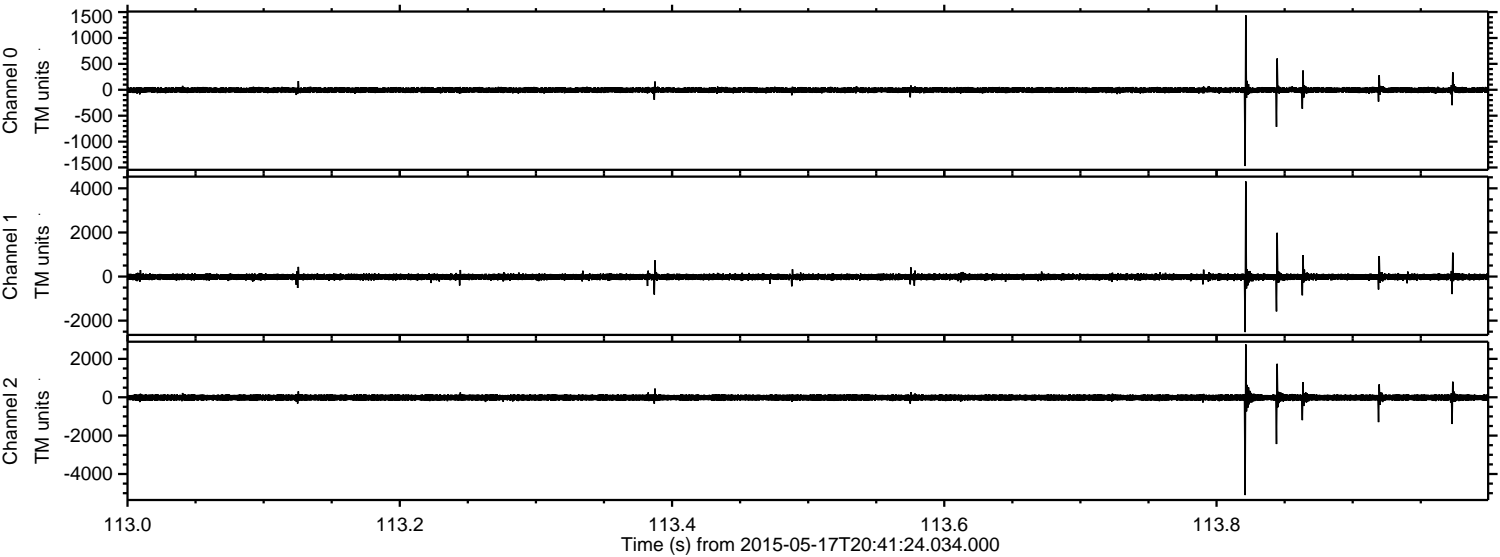

Processed Sun May 17 22:48:36 2015 by ELM ver.2012-10-06 from 001__elm20150517_204123__dat00.bin

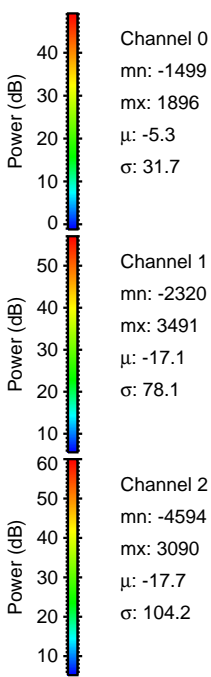
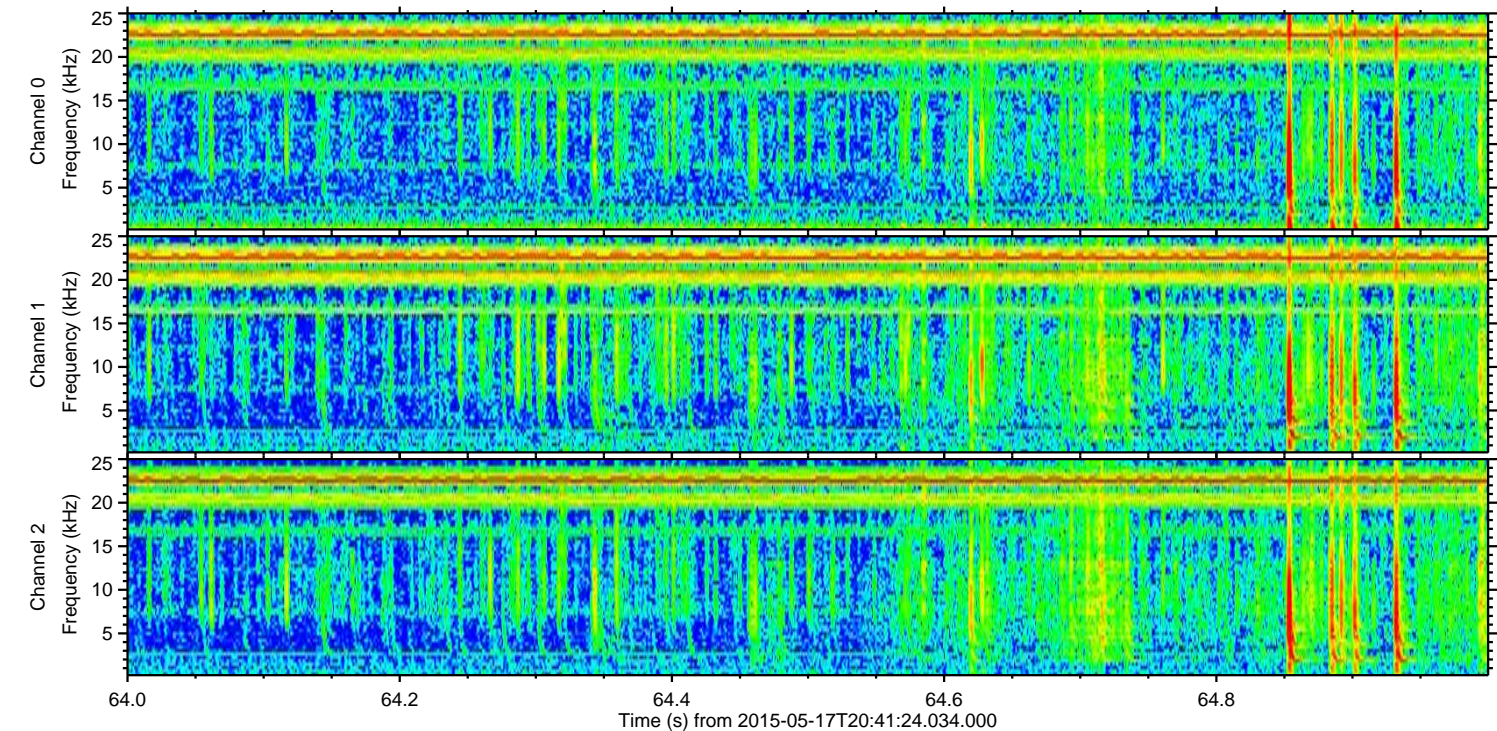
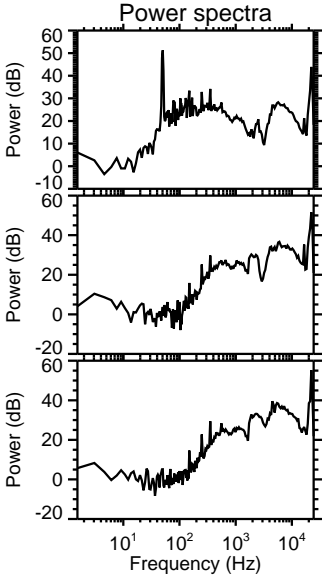
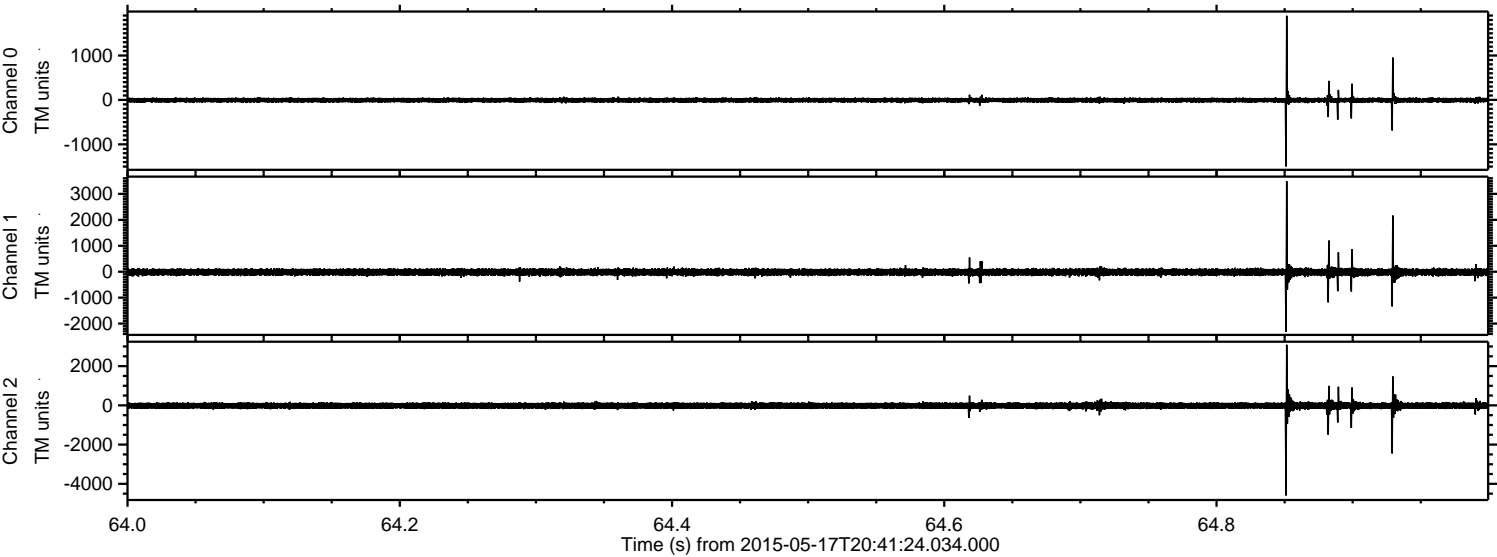

Processed Sun May 17 22:48:37 2015 by ELM ver.2012-10-06 from 001__elm20150517_204123__dat00.bin

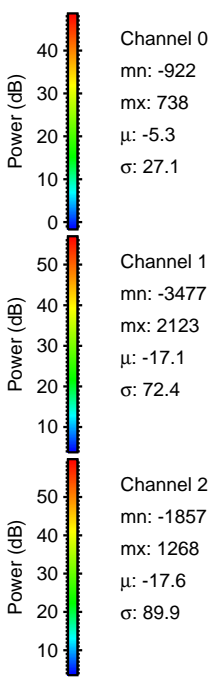
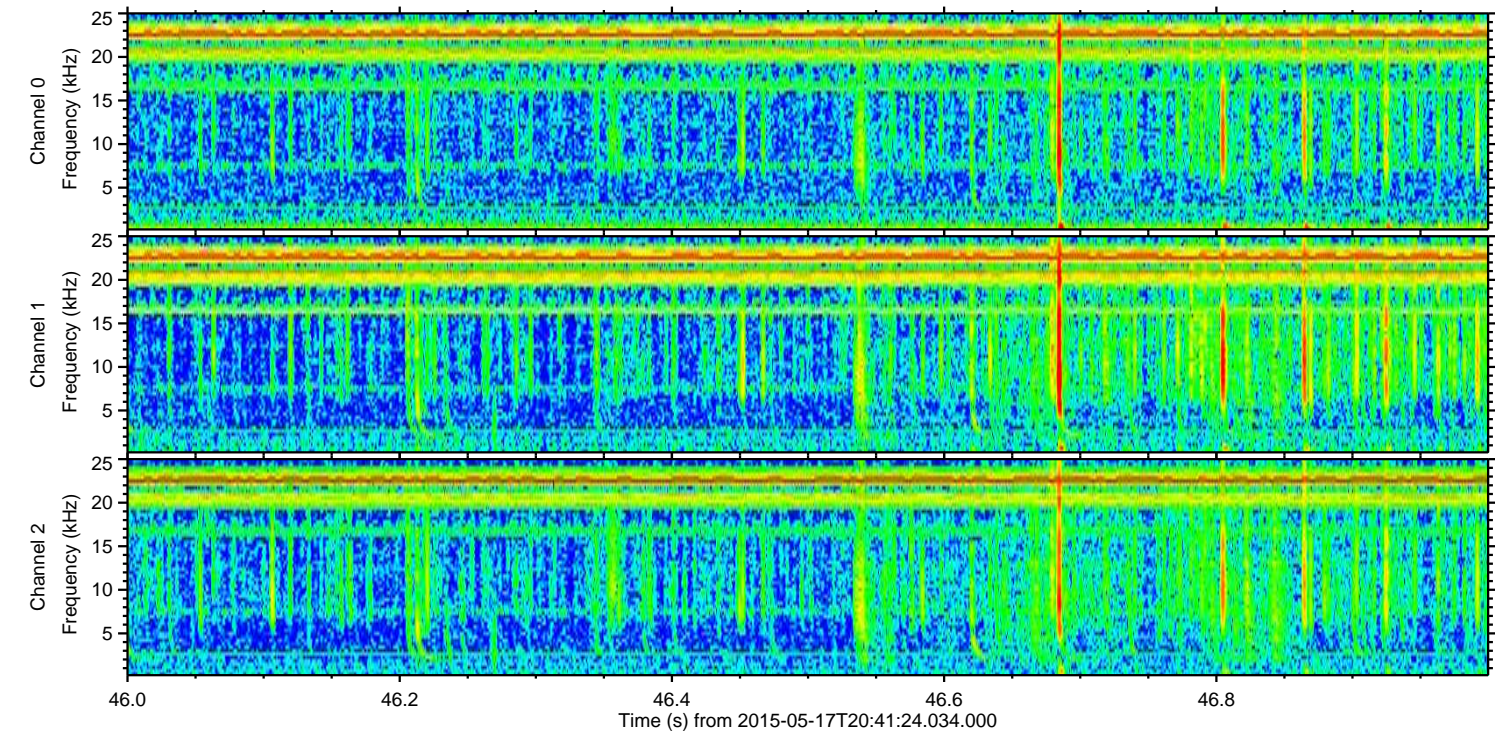
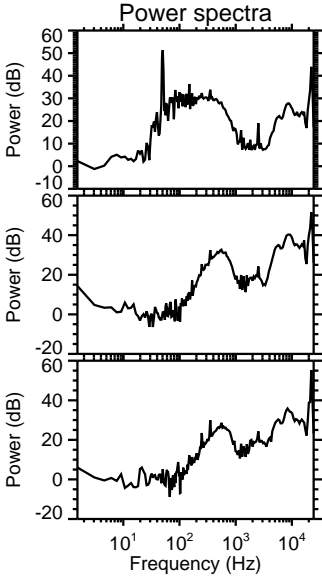
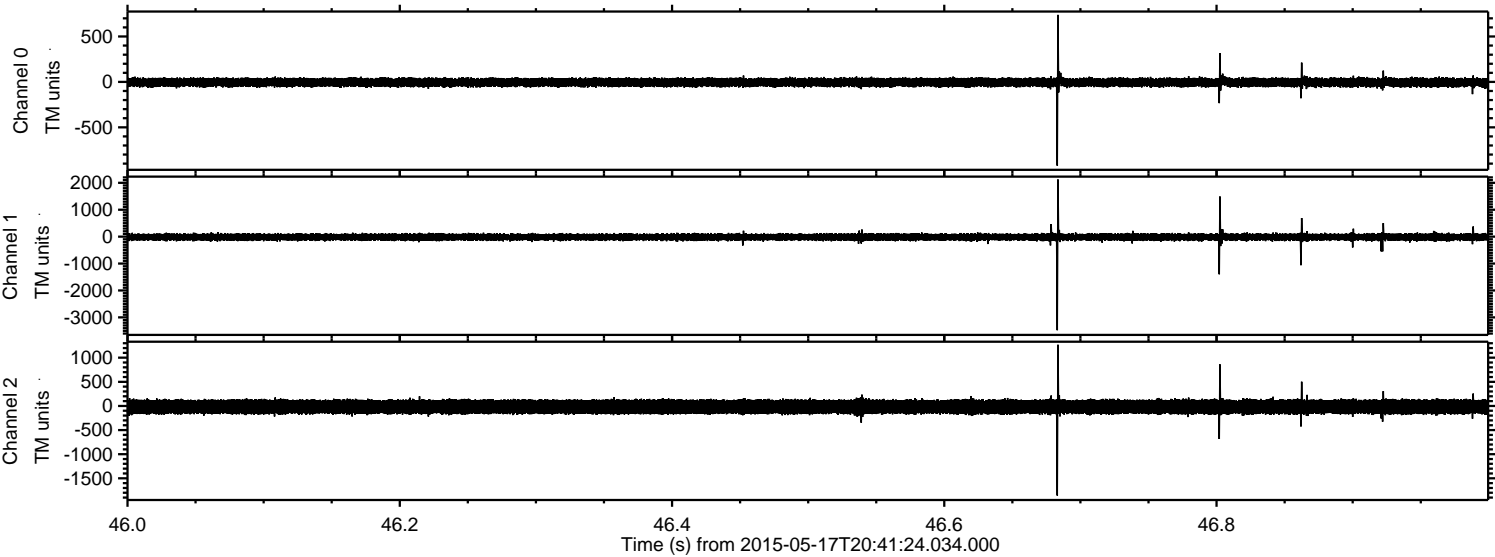

Channel 0
mn: -922
mx: 738
 μ : -5.3
 σ : 27.1

Channel 1
mn: -3477
mx: 2123
 μ : -17.1
 σ : 72.4

Channel 2
mn: -1857
mx: 1268
 μ : -17.6
 σ : 89.9

Processed Sun May 17 22:48:38 2015 by ELM ver.2012-10-06 from 001__elm20150517_204123__dat00.bin

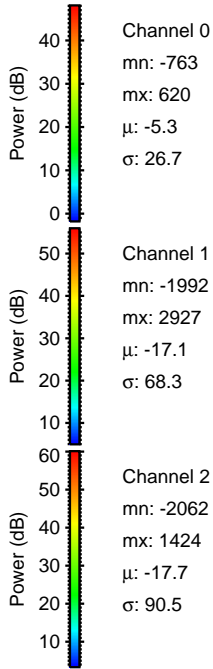
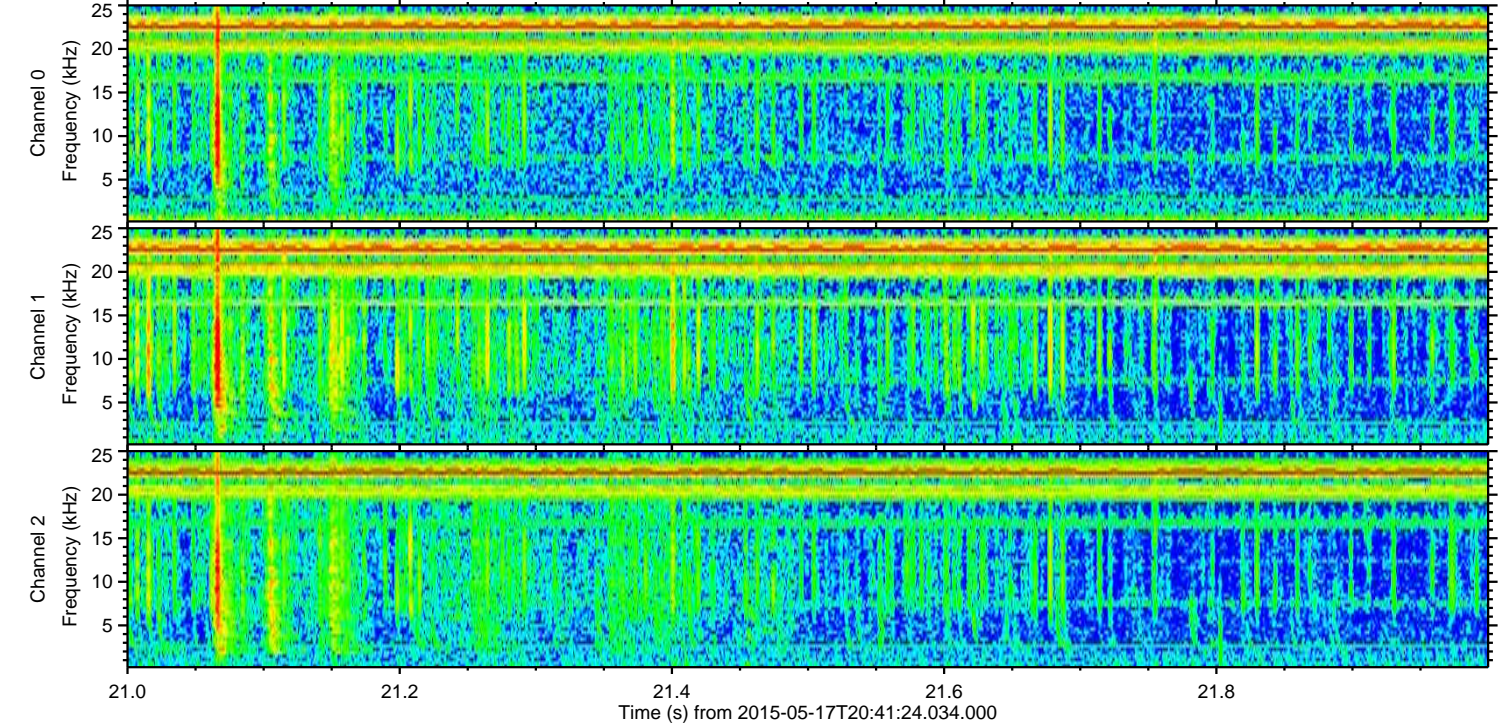
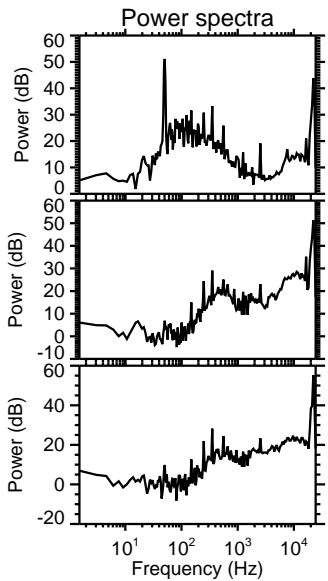
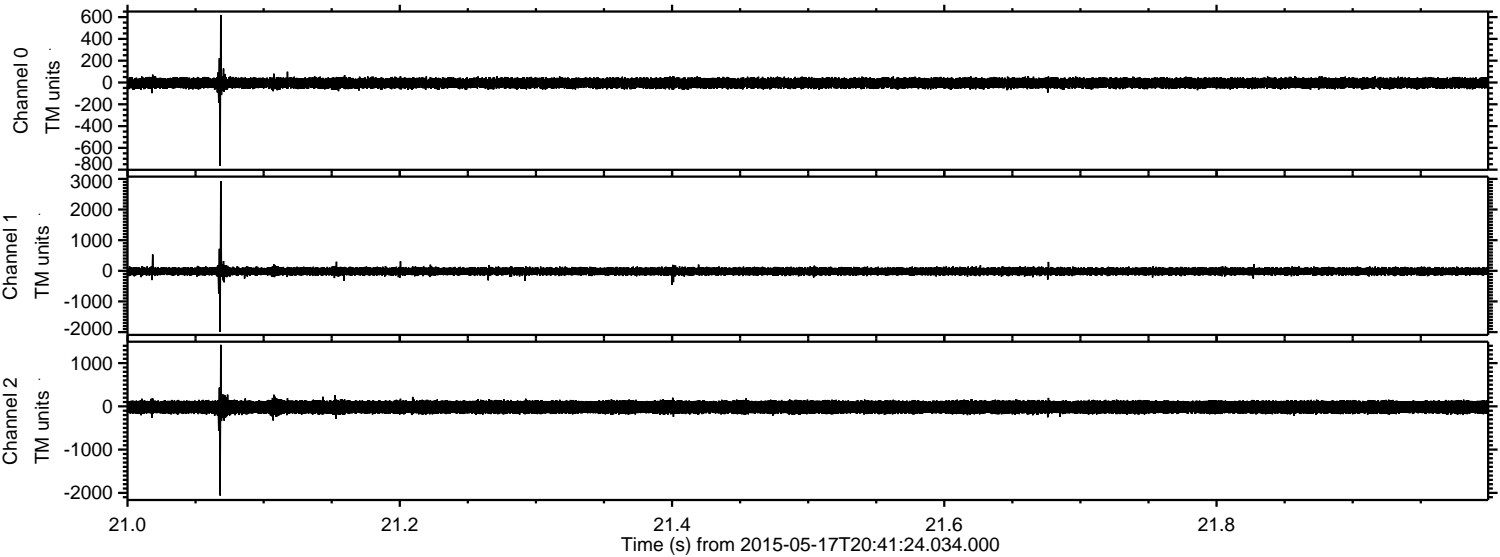

Processed Sun May 17 22:48:38 2015 by ELM ver.2012-10-06 from 001__elm20150517_204123__dat00.bin

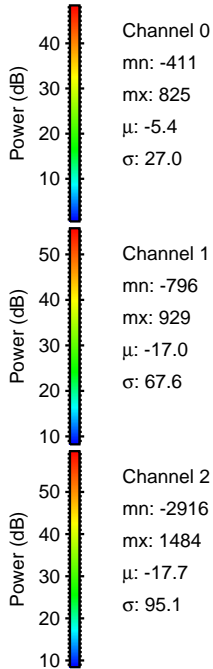
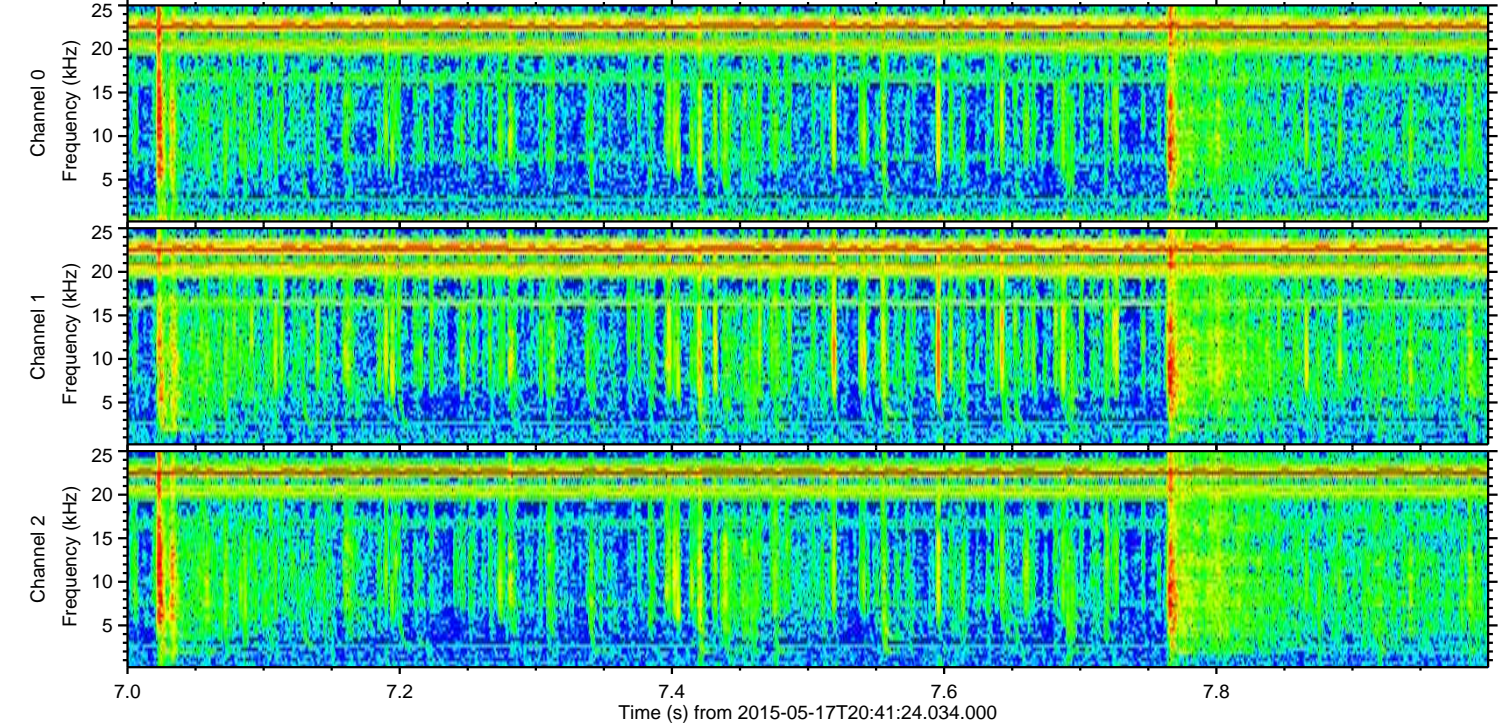
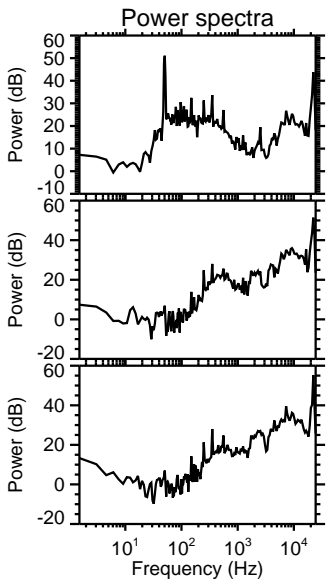
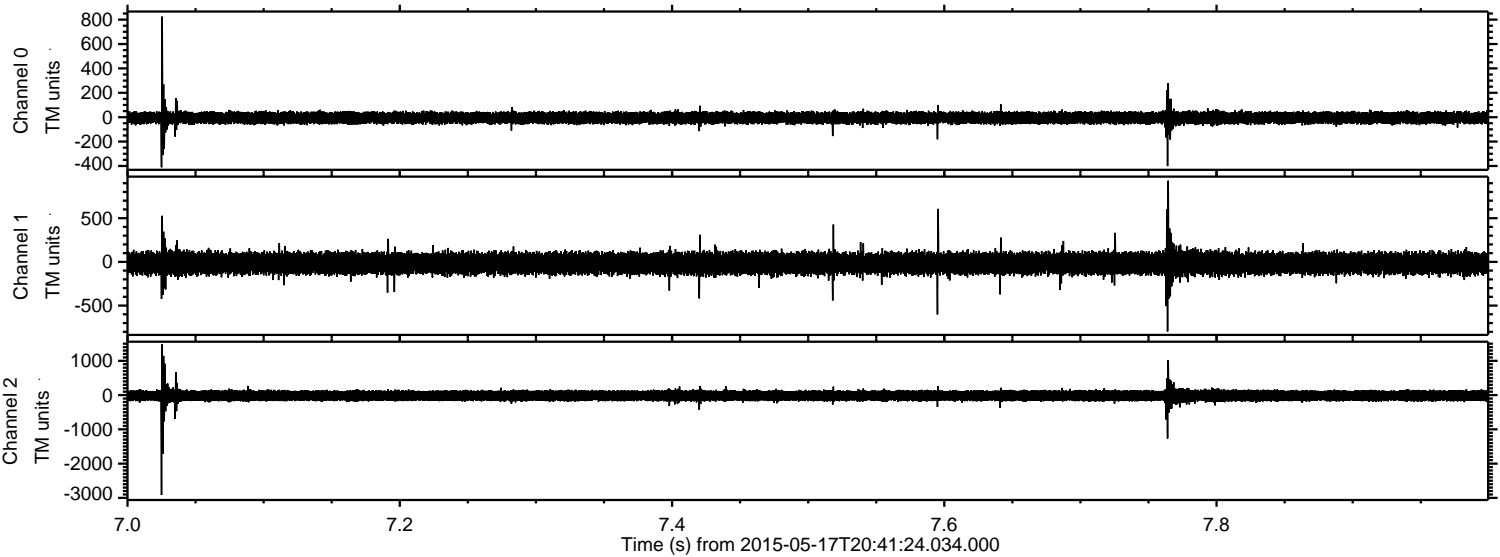

ELMAVAN 3D WAVEFORMS (Measured data sampled at 50 kHz) 49787 packets of 144 samples from 2015-05-17T20:41:24.034.000. Part 105/144

Processed Sun May 17 22:48:39 2015 by ELM ver.2012-10-06 from 001__elm20150517_204123__dat00.bin

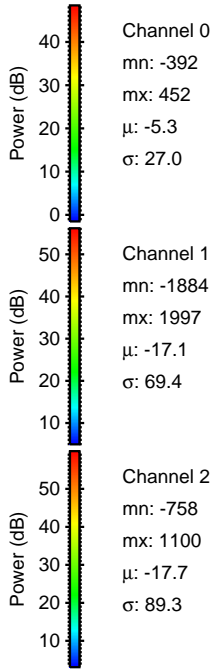
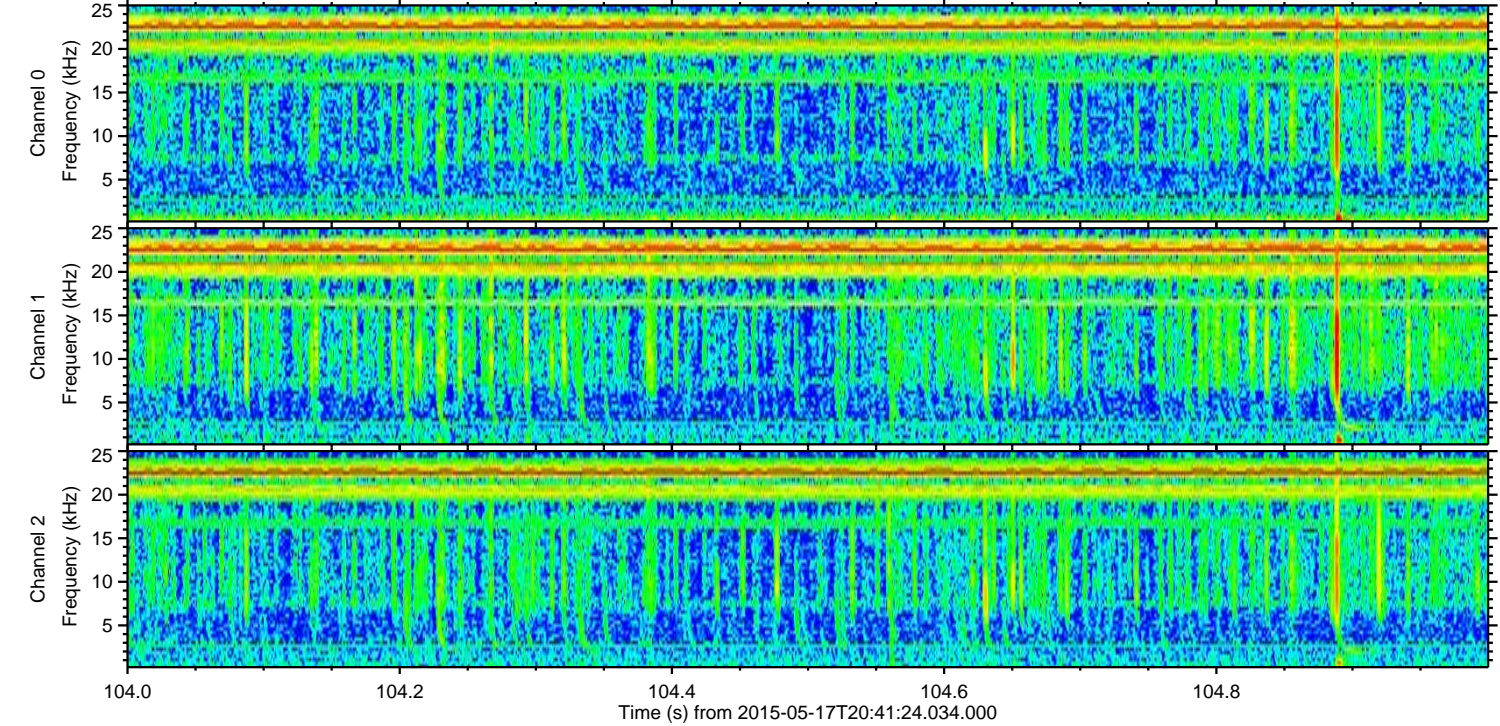
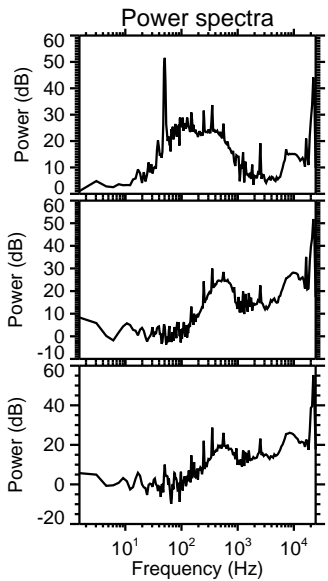
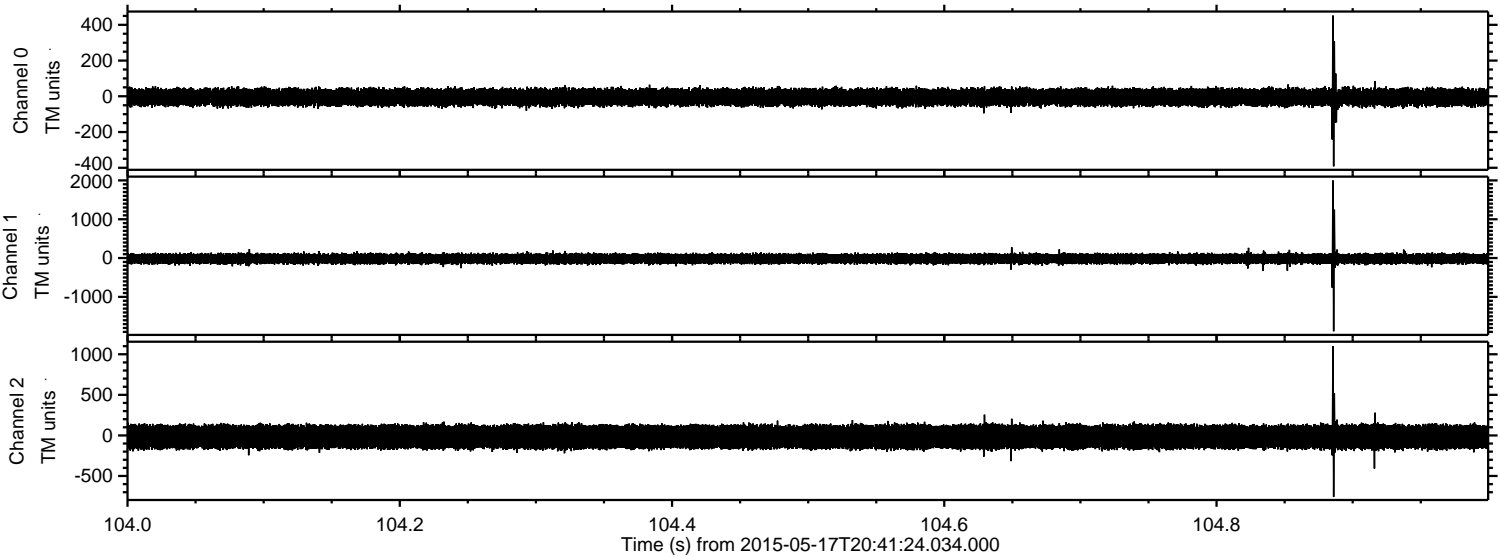

Channel 0
mn: -392
mx: 452
 μ : -5.3
 σ : 27.0

Channel 1
mn: -1884
mx: 1997
 μ : -17.1
 σ : 69.4

Channel 2
mn: -758
mx: 1100
 μ : -17.7
 σ : 89.3

Processed Sun May 17 22:48:40 2015 by ELM ver.2012-10-06 from 001__elm20150517_204123__dat00.bin

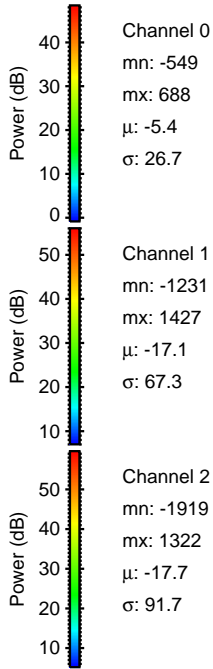
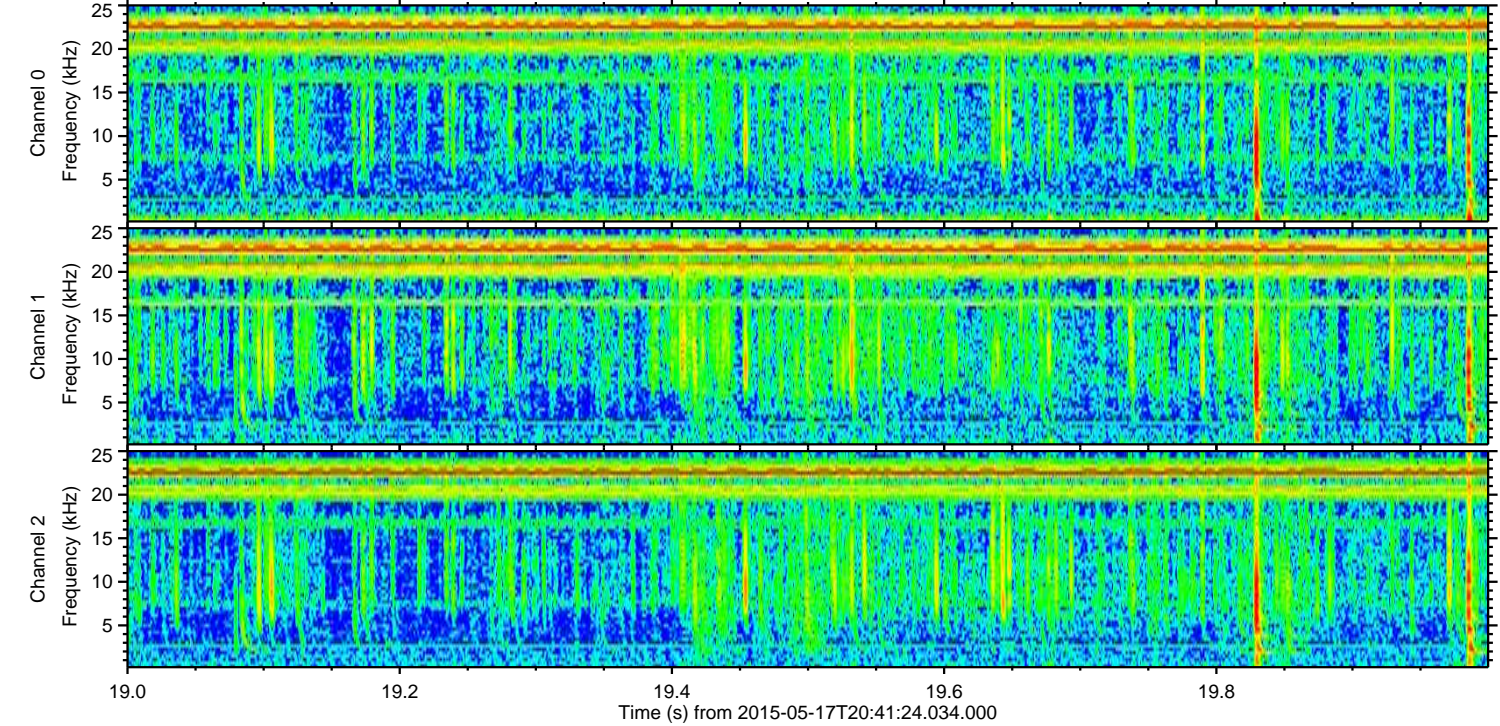
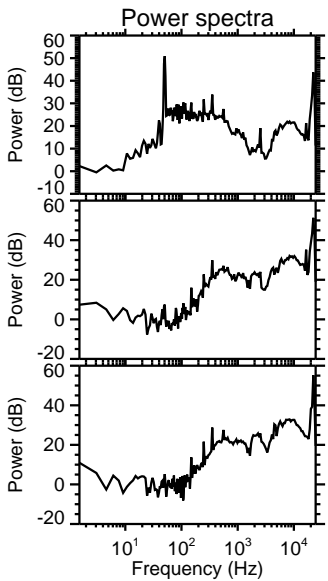
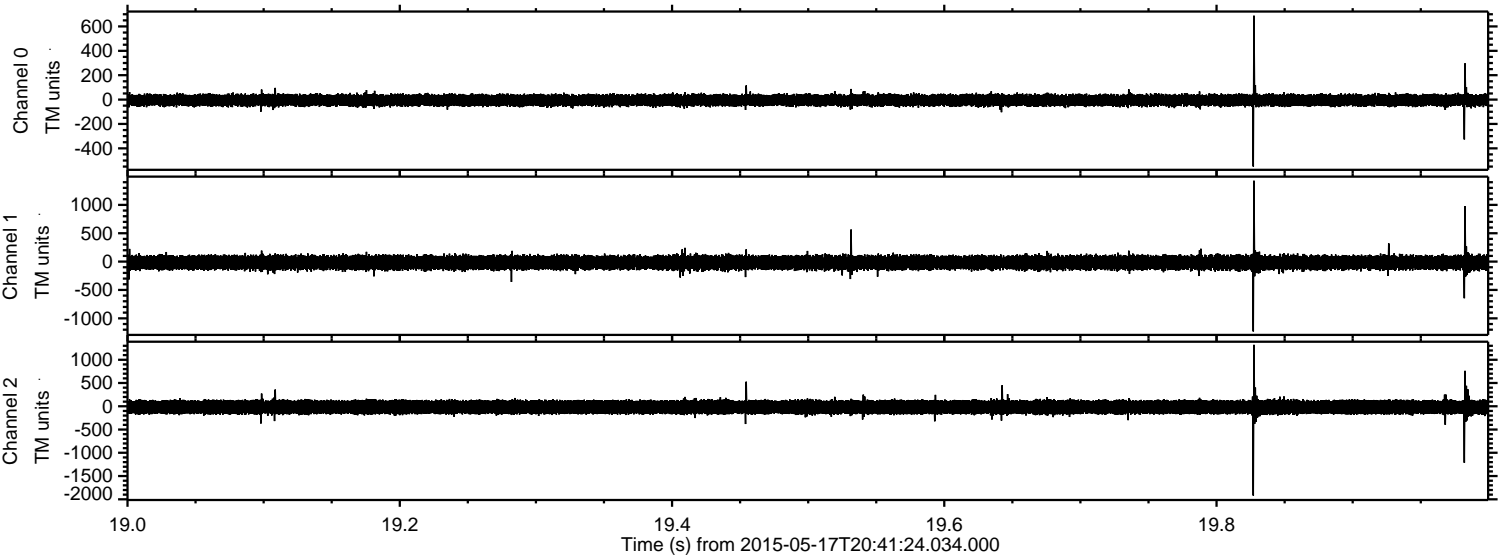

Processed Sun May 17 22:48:41 2015 by ELM ver.2012-10-06 from 001__elm20150517_204123__dat00.bin

