

# ELMAVAN 3D WAVEFORMS (Measured data sampled at 50 kHz) 49788 packets of 144 samples from 2015-05-17T18:56:20.528.000.

Processed Sun May 17 21:03:26 2015 by ELM ver.2012-10-06 from 001\_\_elm20150517\_185619\_\_dat00.bin

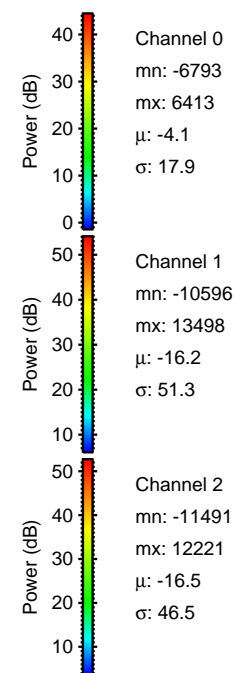

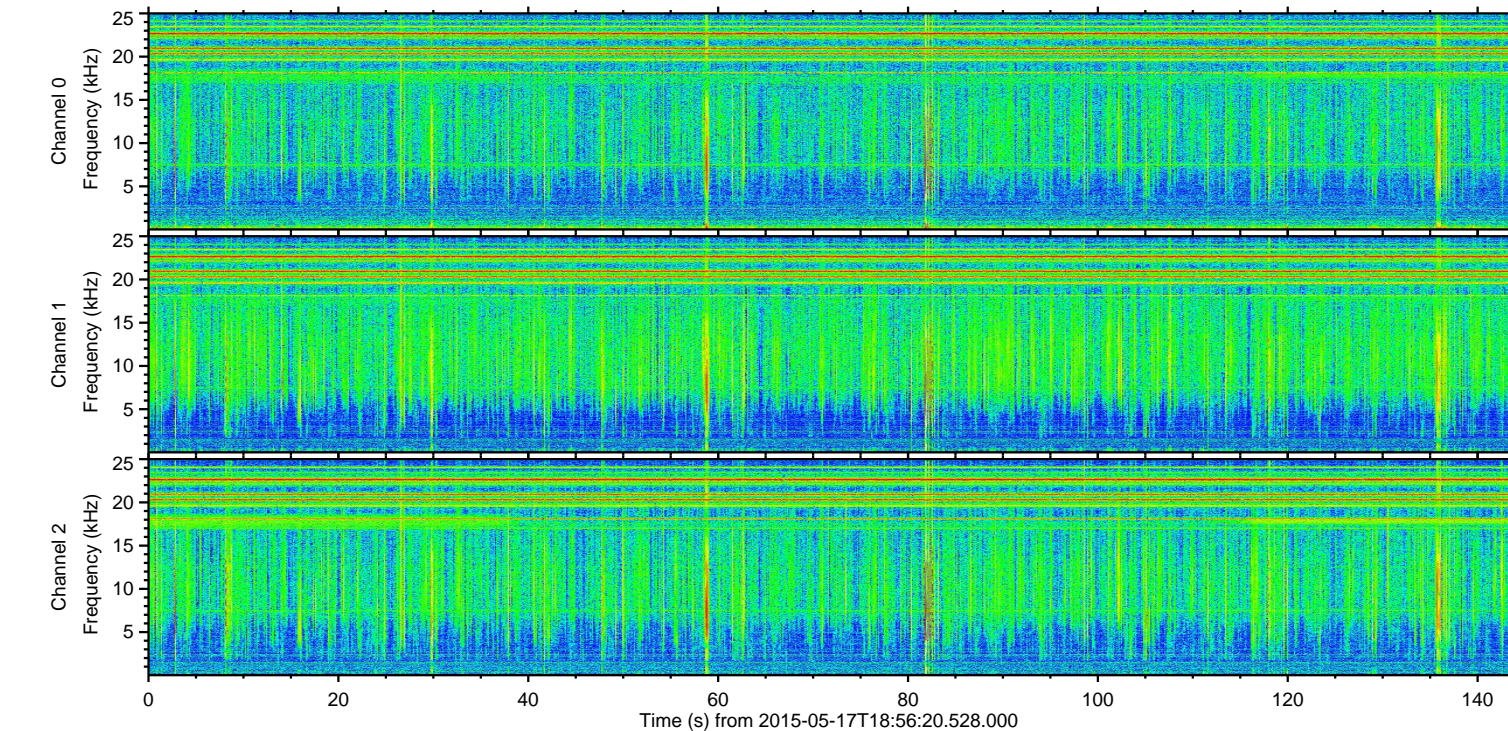
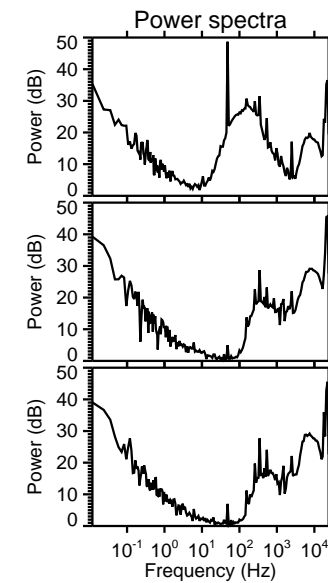
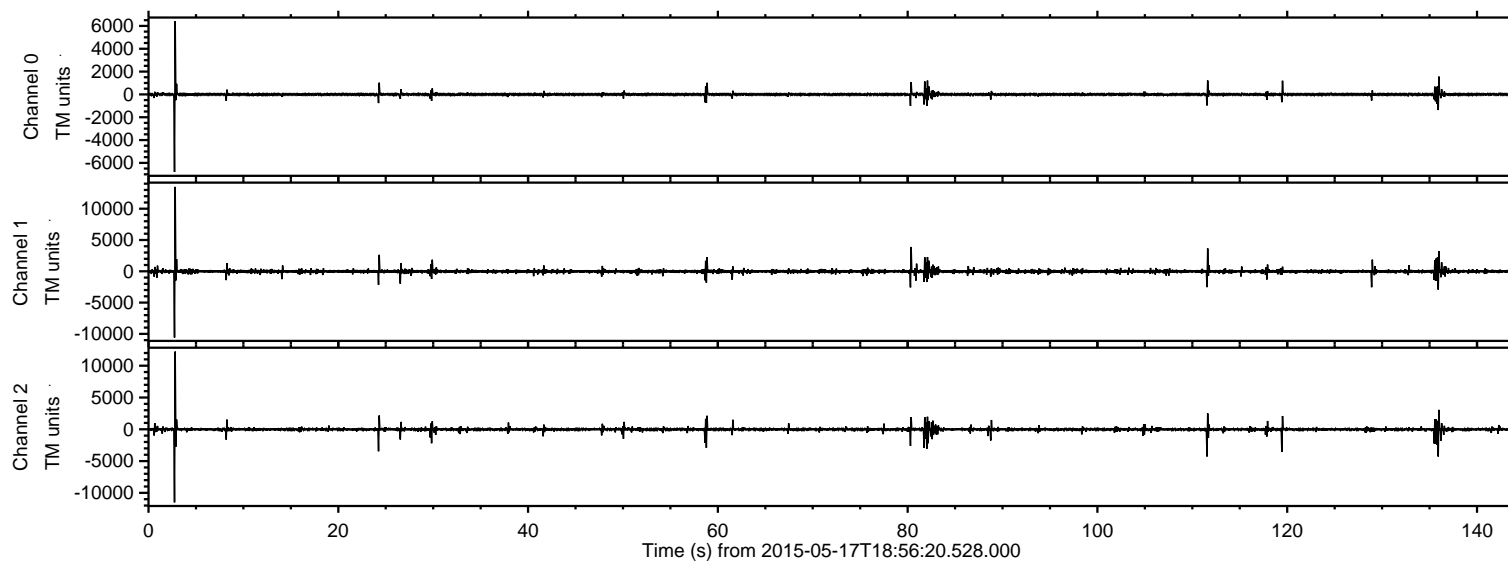

ELMAVAN 3D WAVEFORMS (Measured data sampled at 50 kHz) 49788 packets of 144 samples from 2015-05-17T18:56:20.528.000. Part 3/144

Processed Sun May 17 21:03:37 2015 by ELM ver.2012-10-06 from 001\_\_elm20150517\_185619\_\_dat00.bin

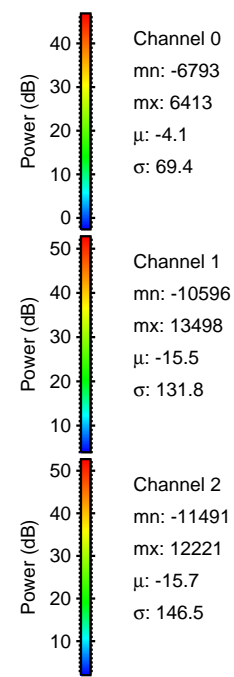
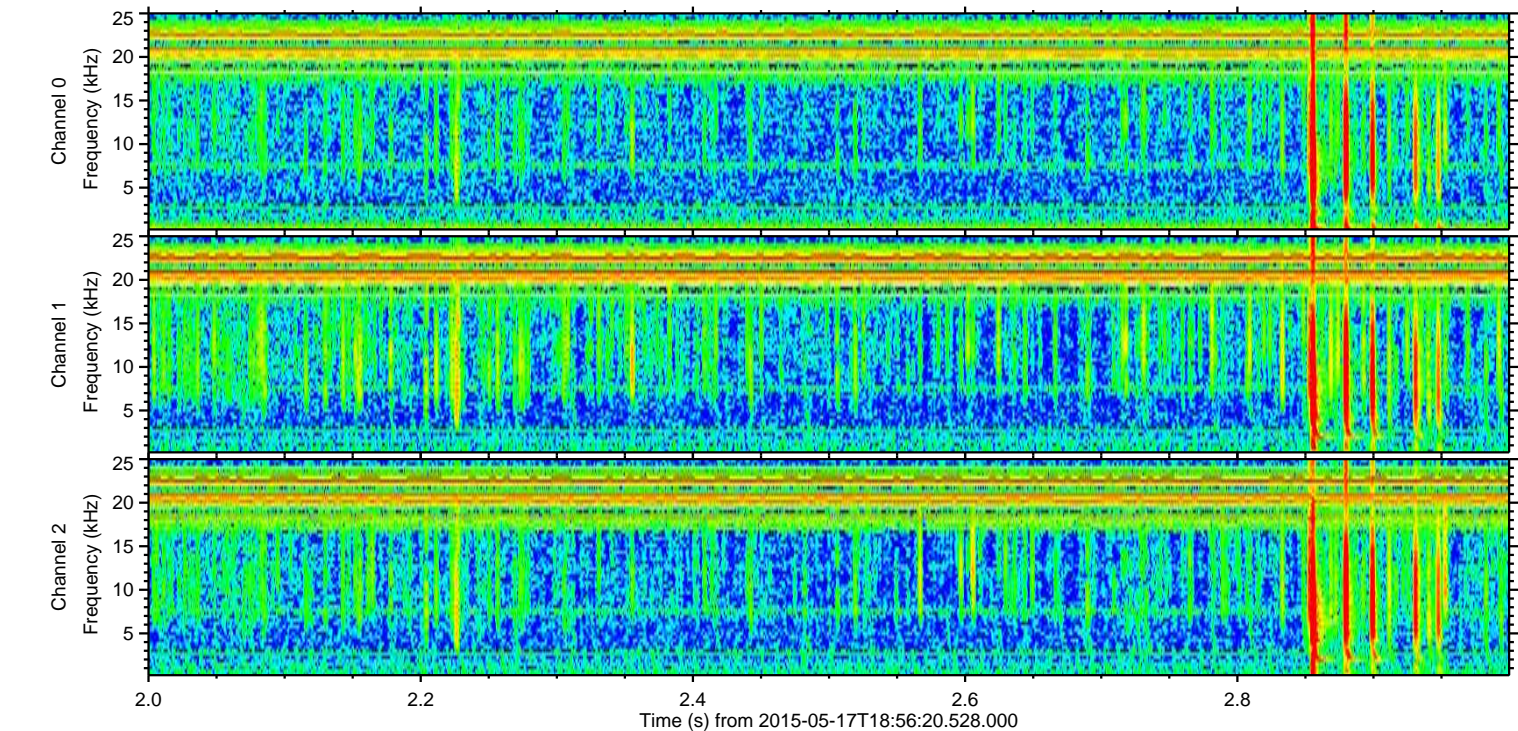
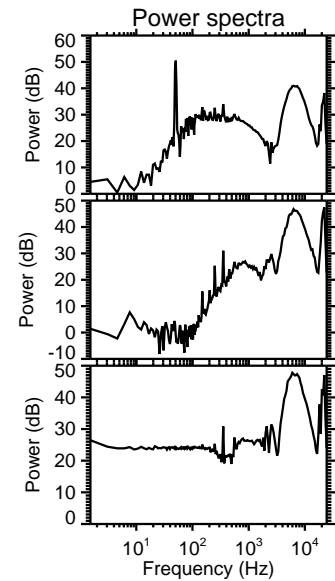
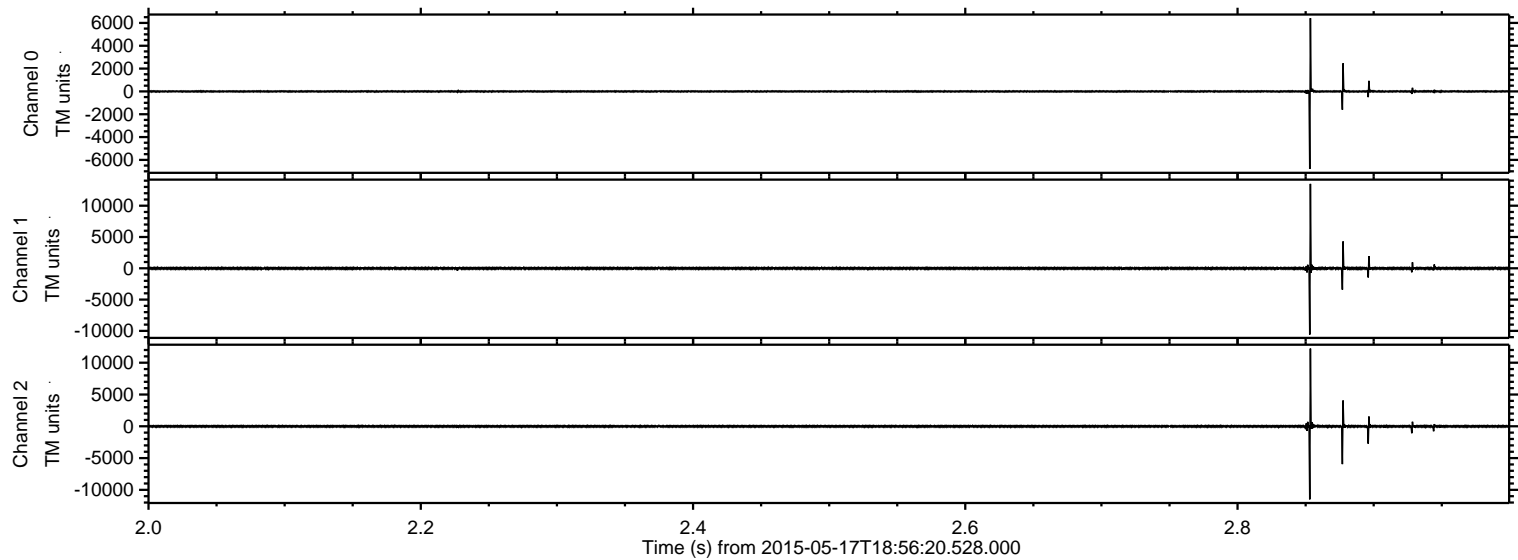



ELMAVAN 3D WAVEFORMS (Measured data sampled at 50 kHz) 49788 packets of 144 samples from 2015-05-17T18:56:20.528.000. Part 136/144

Processed Sun May 17 21:03:38 2015 by ELM ver.2012-10-06 from 001\_\_elm20150517\_185619\_\_dat00.bin

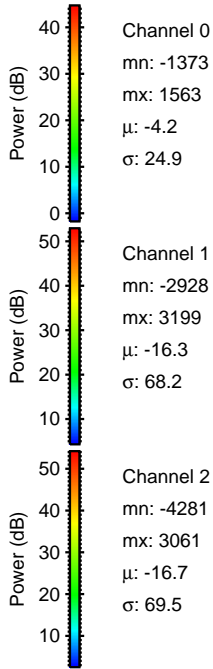
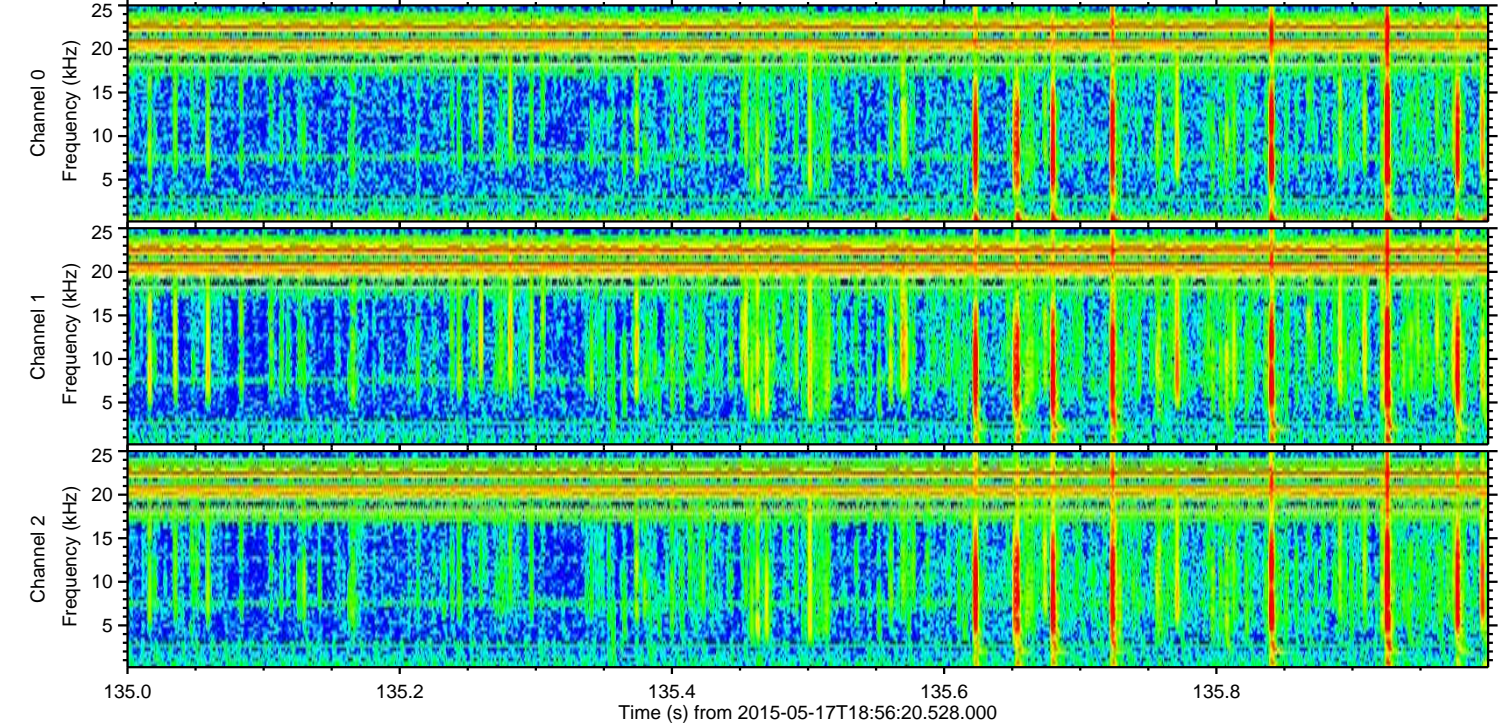
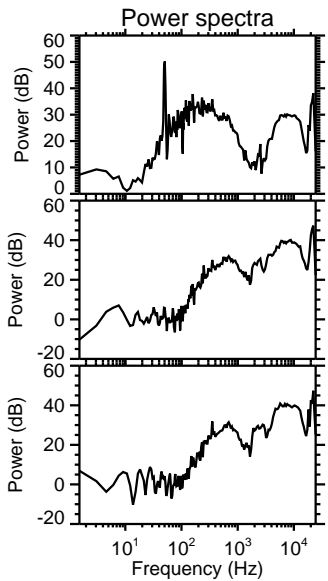
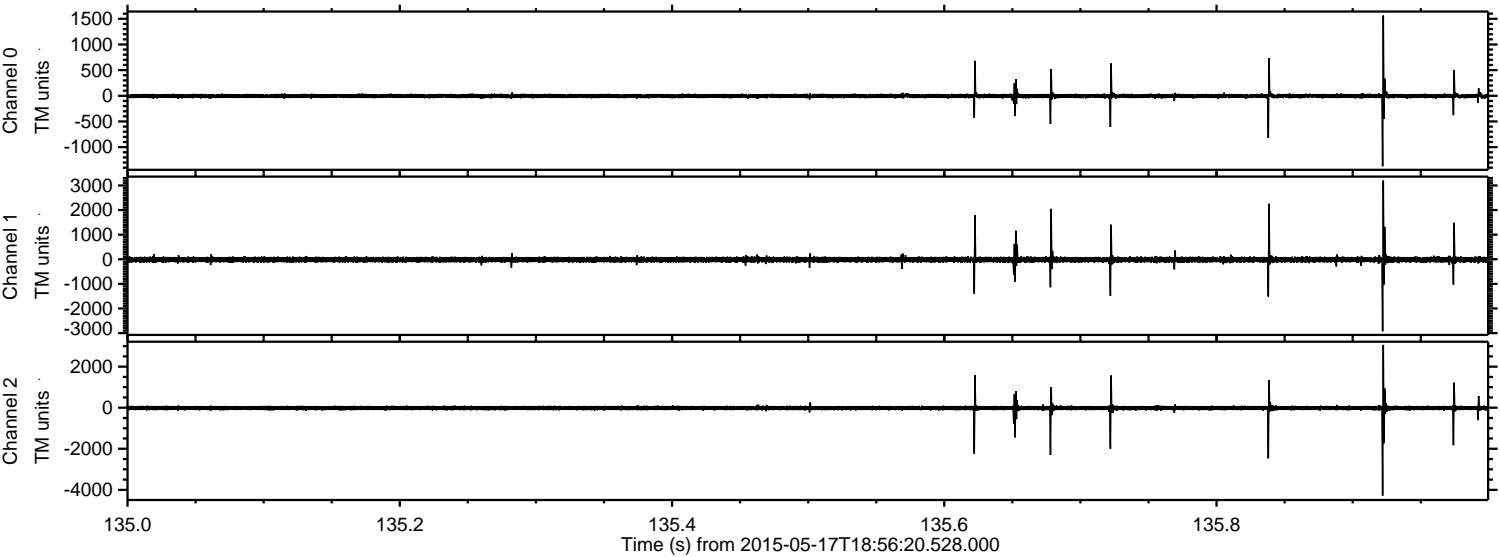



ELMAVAN 3D WAVEFORMS (Measured data sampled at 50 kHz) 49788 packets of 144 samples from 2015-05-17T18:56:20.528.000. Part 112/144

Processed Sun May 17 21:03:39 2015 by ELM ver.2012-10-06 from 001\_\_elm20150517\_185619\_\_dat00.bin

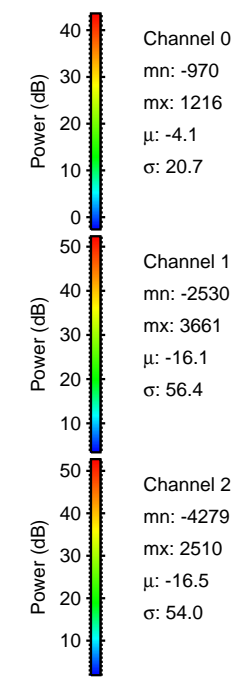
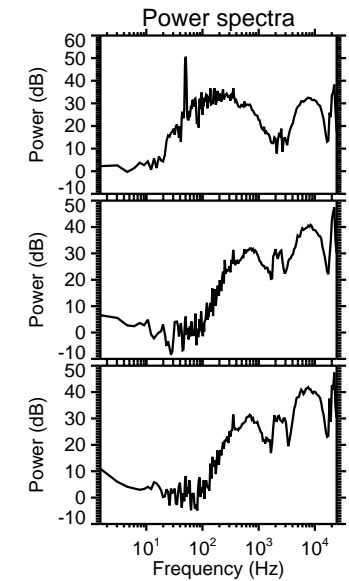
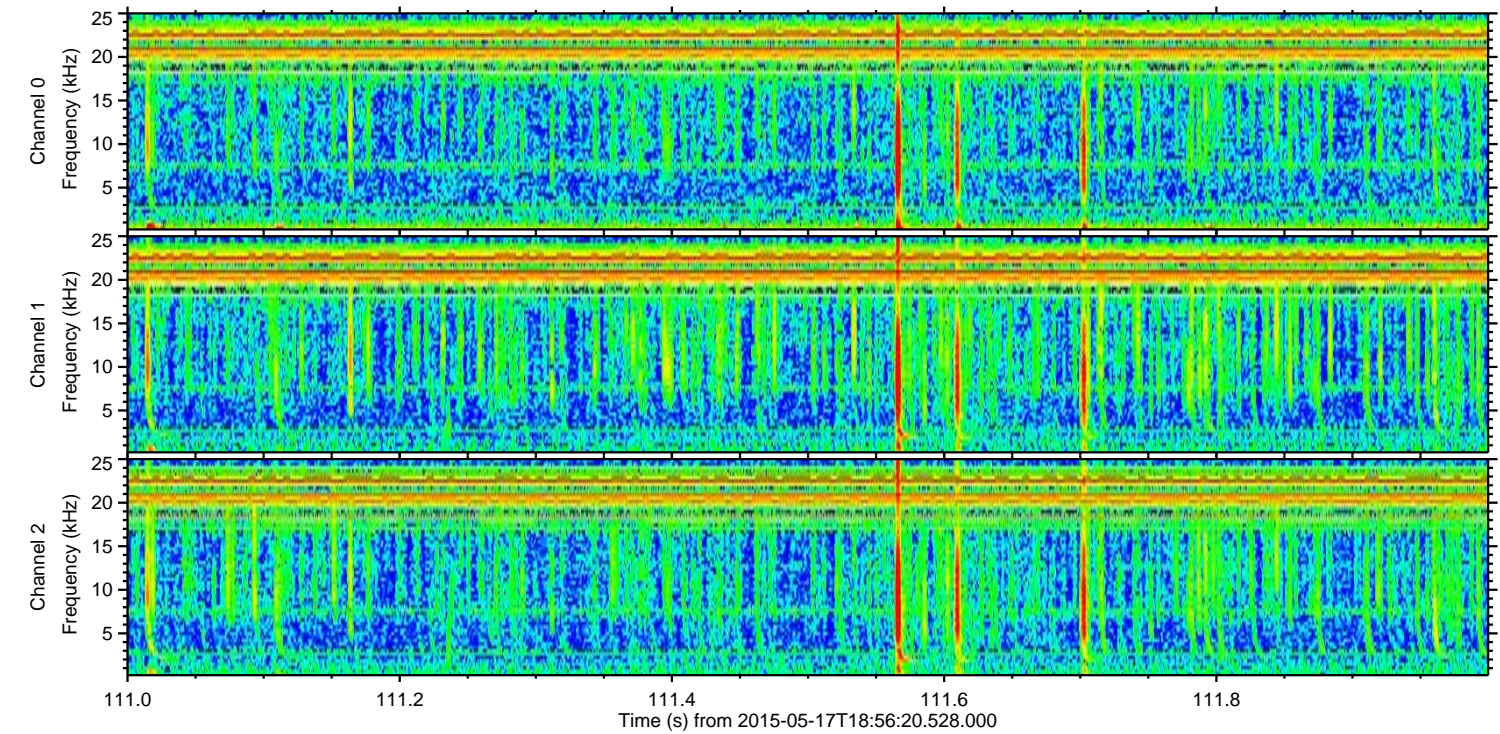
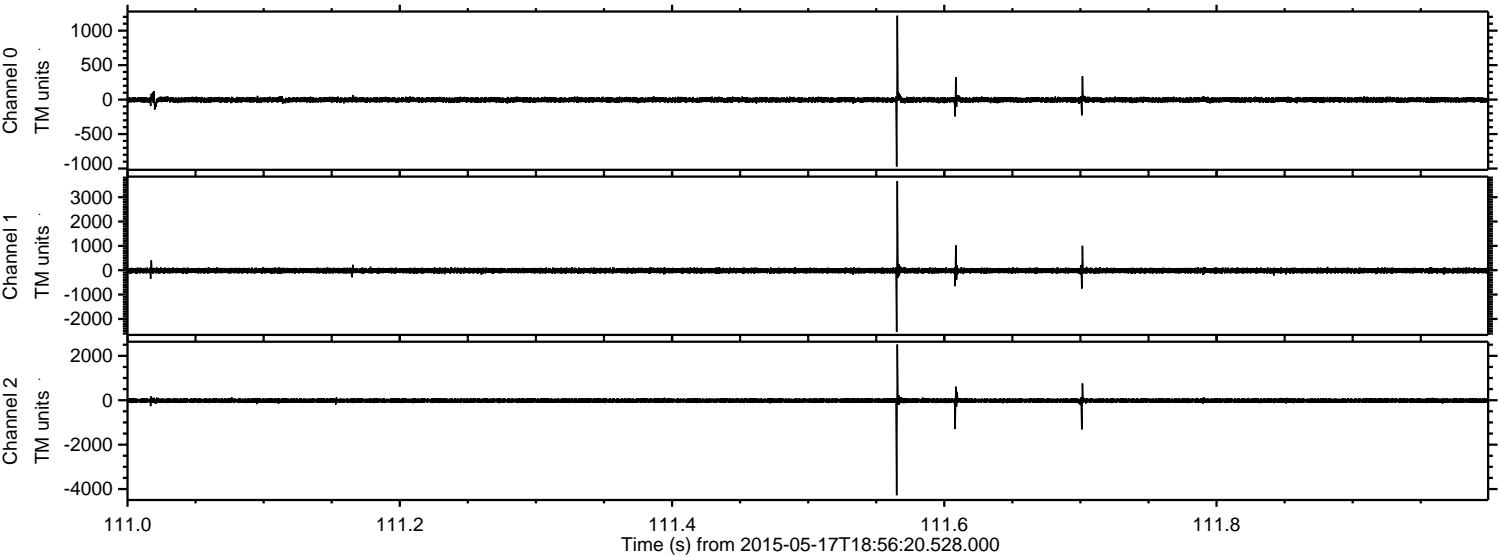



Processed Sun May 17 21:03:40 2015 by ELM ver.2012-10-06 from 001\_\_elm20150517\_185619\_\_dat00.bin

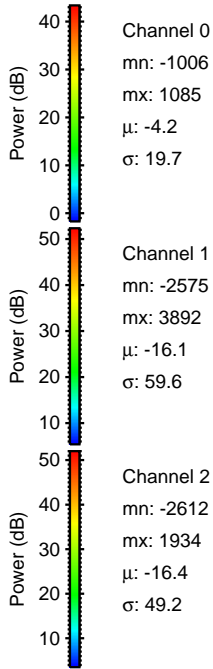
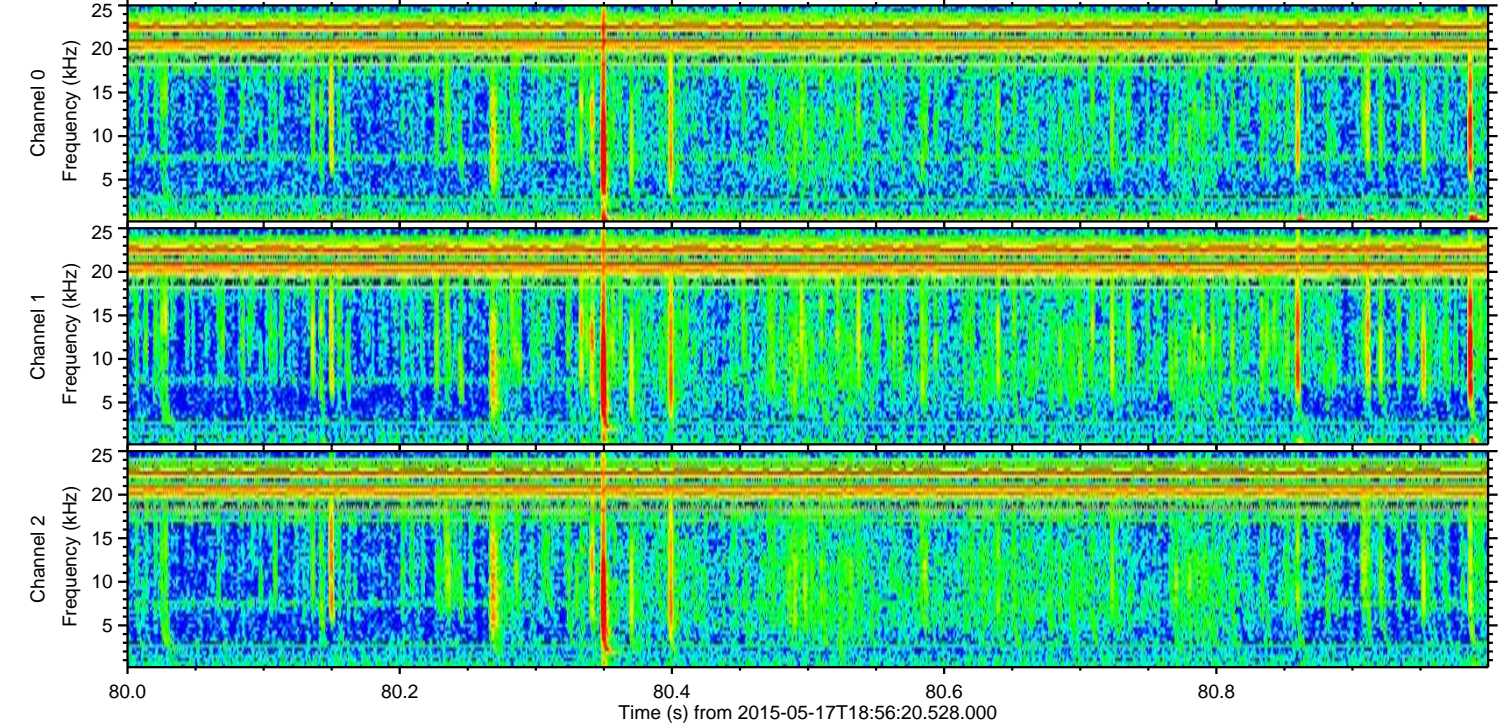
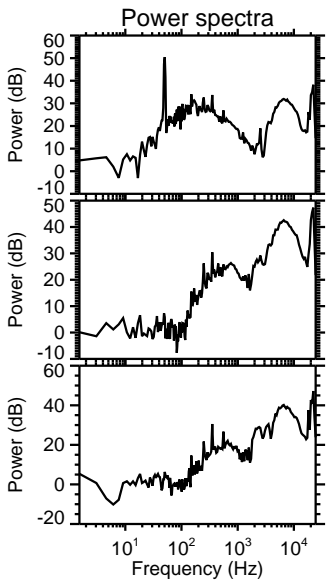
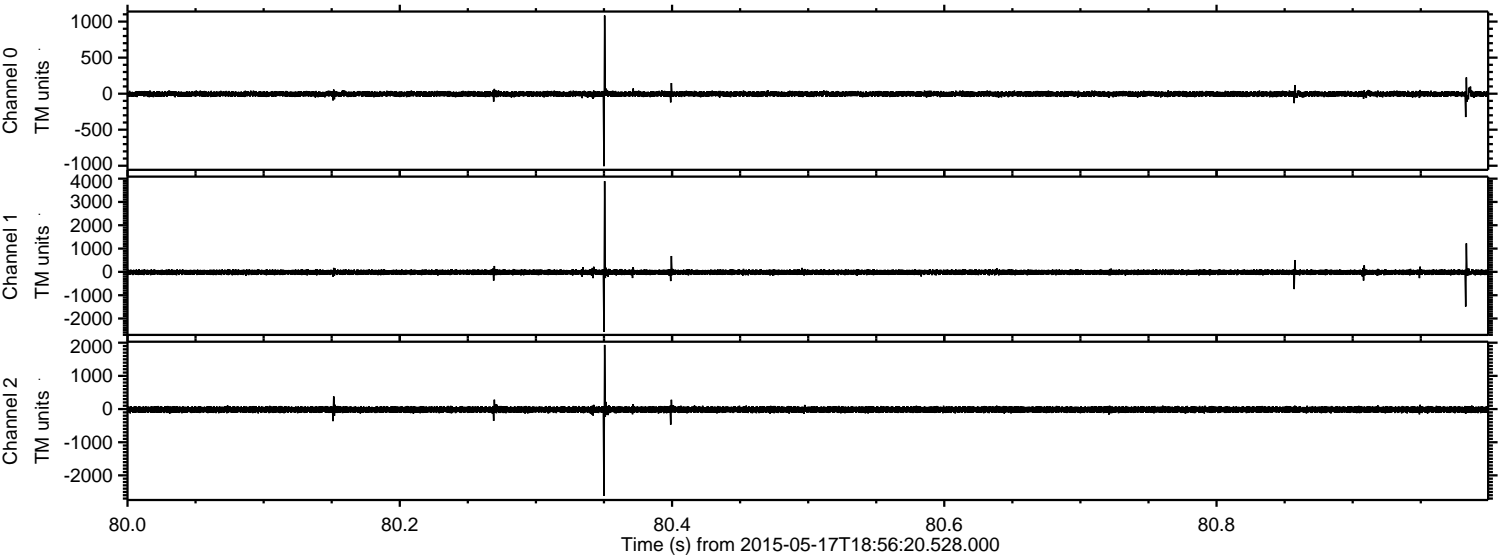

Channel 0  
mn: -1006  
mx: 1085  
 $\mu$ : -4.2  
 $\sigma$ : 19.7

Channel 1  
mn: -2575  
mx: 3892  
 $\mu$ : -16.1  
 $\sigma$ : 59.6

Channel 2  
mn: -2612  
mx: 1934  
 $\mu$ : -16.4  
 $\sigma$ : 49.2



ELMAVAN 3D WAVEFORMS (Measured data sampled at 50 kHz) 49788 packets of 144 samples from 2015-05-17T18:56:20.528.000. Part 120/144

Processed Sun May 17 21:03:41 2015 by ELM ver.2012-10-06 from 001\_\_elm20150517\_185619\_\_dat00.bin

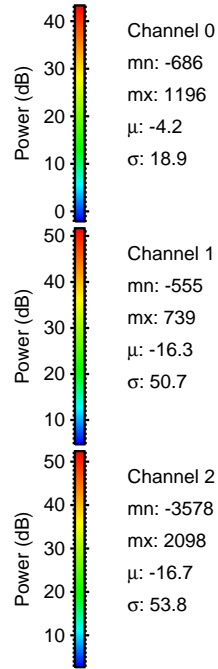
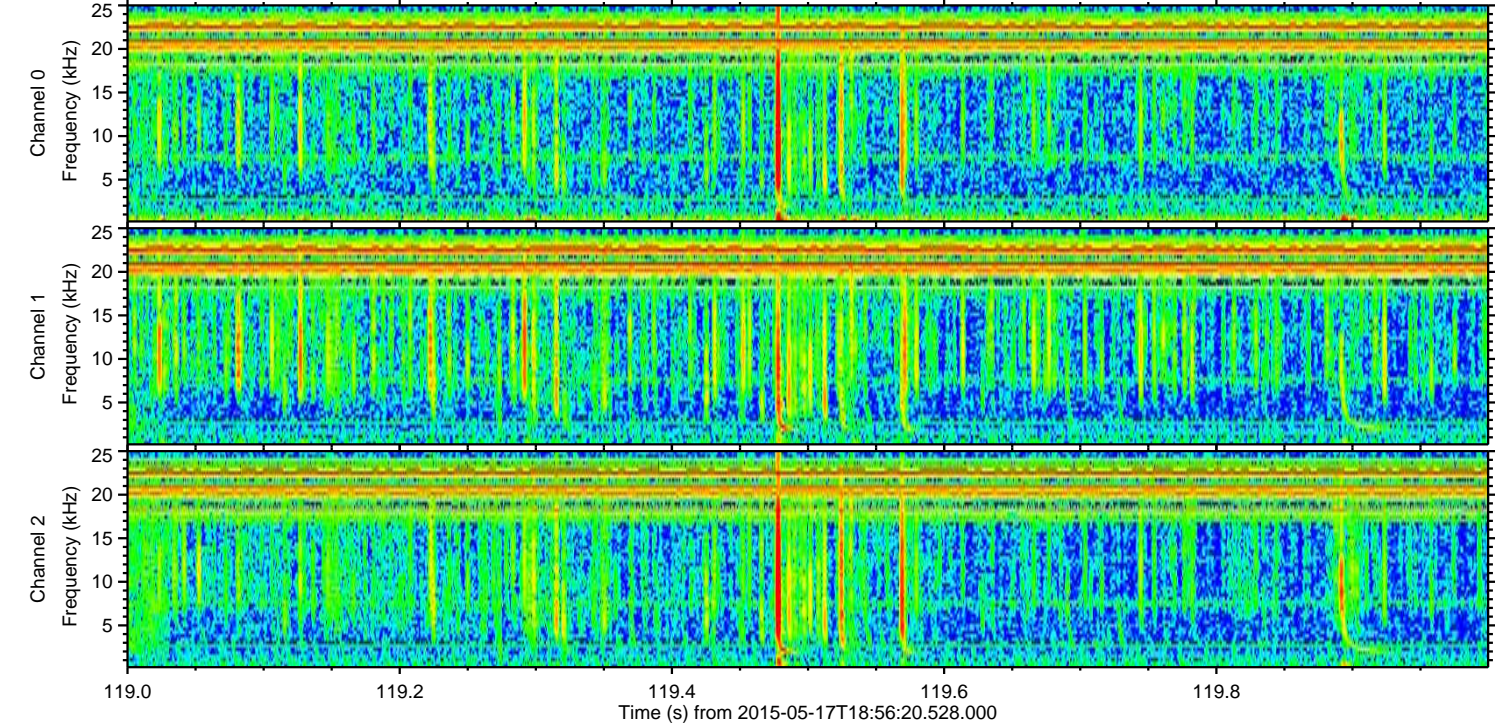
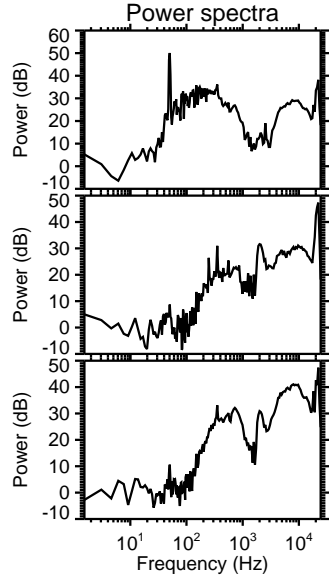
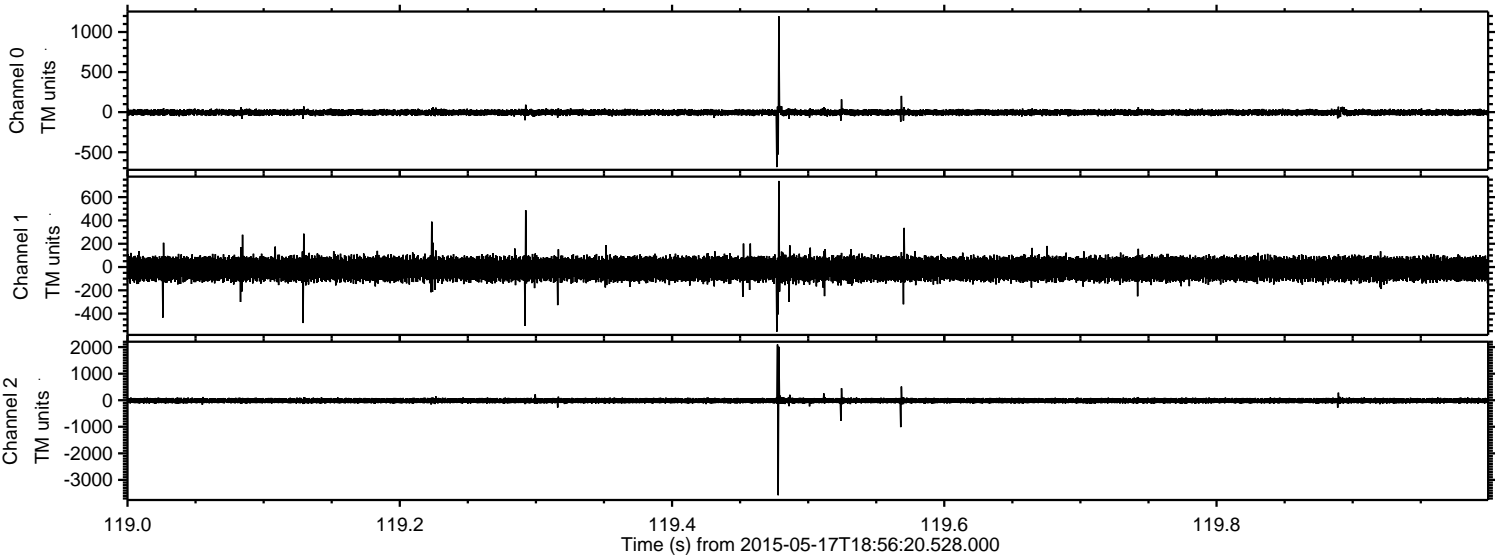

Channel 0  
mn: -686  
mx: 1196  
 $\mu$ : -4.2  
 $\sigma$ : 18.9

Channel 1  
mn: -555  
mx: 739  
 $\mu$ : -16.3  
 $\sigma$ : 50.7

Channel 2  
mn: -3578  
mx: 2098  
 $\mu$ : -16.7  
 $\sigma$ : 53.8



Processed Sun May 17 21:03:42 2015 by ELM ver.2012-10-06 from 001\_\_elm20150517\_185619\_\_dat00.bin

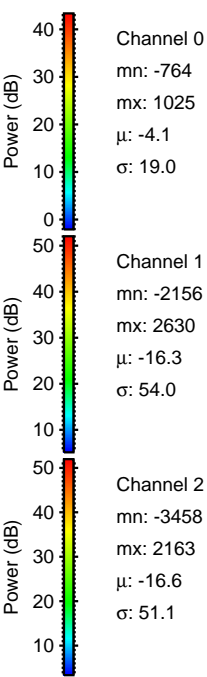
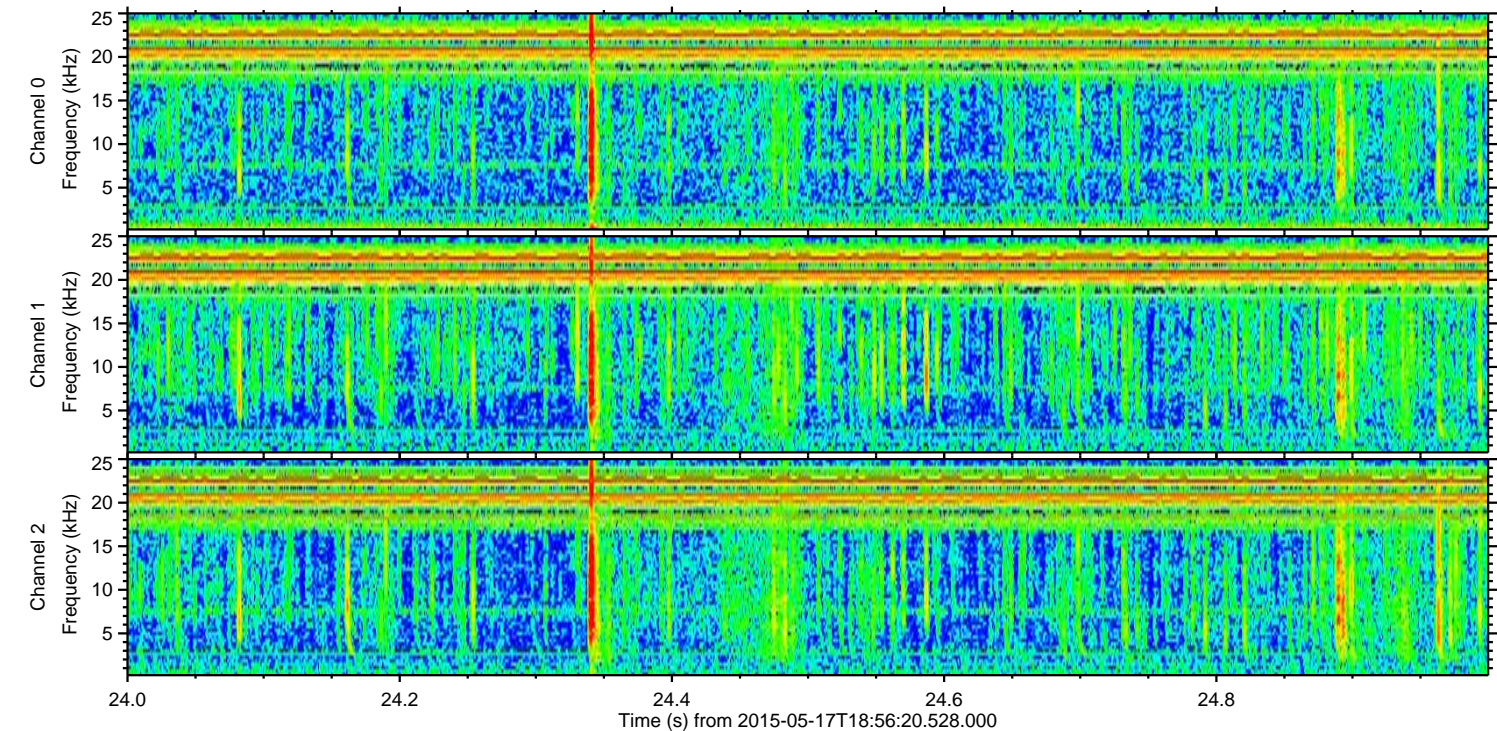
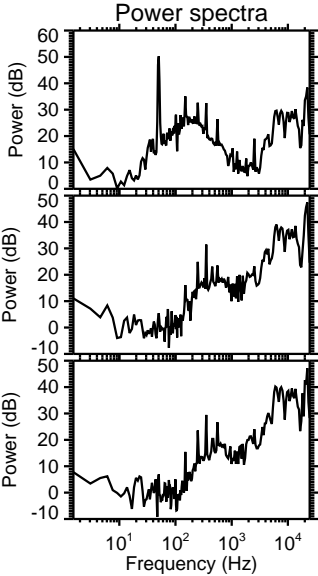
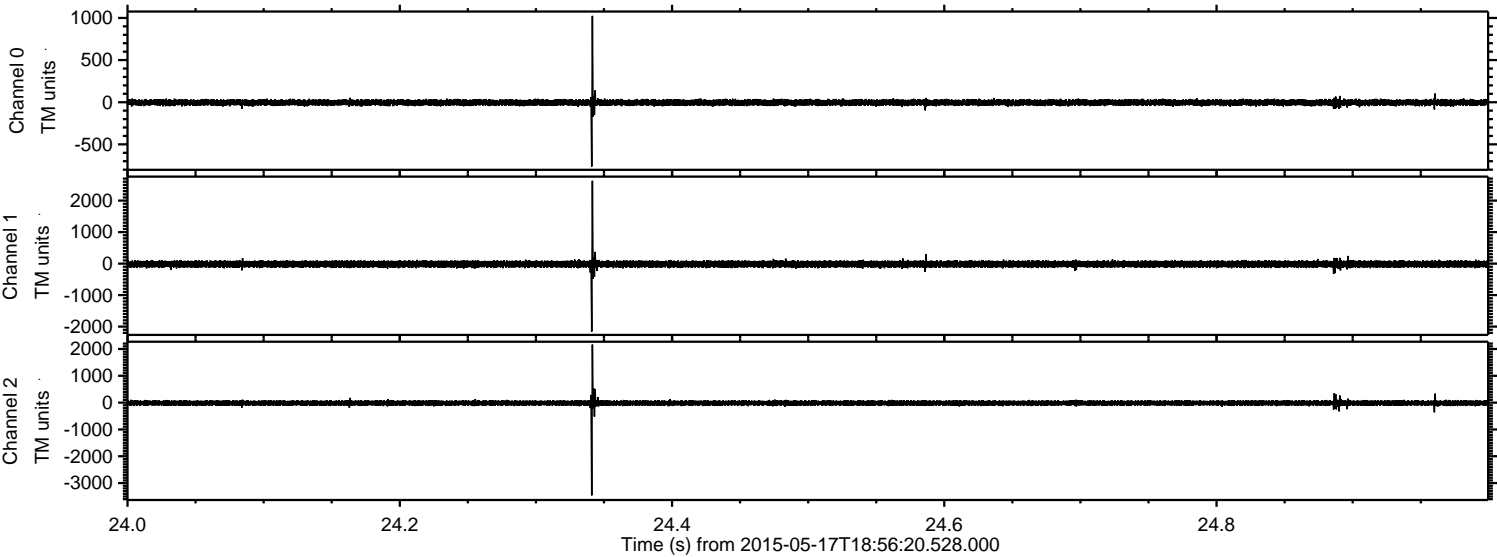



Processed Sun May 17 21:03:43 2015 by ELM ver.2012-10-06 from 001\_\_elm20150517\_185619\_\_dat00.bin

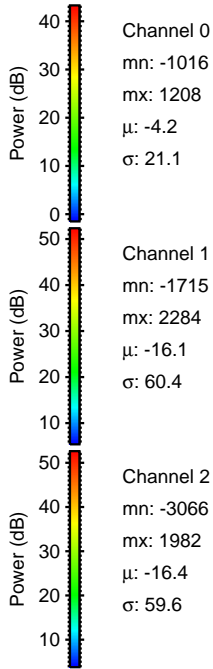
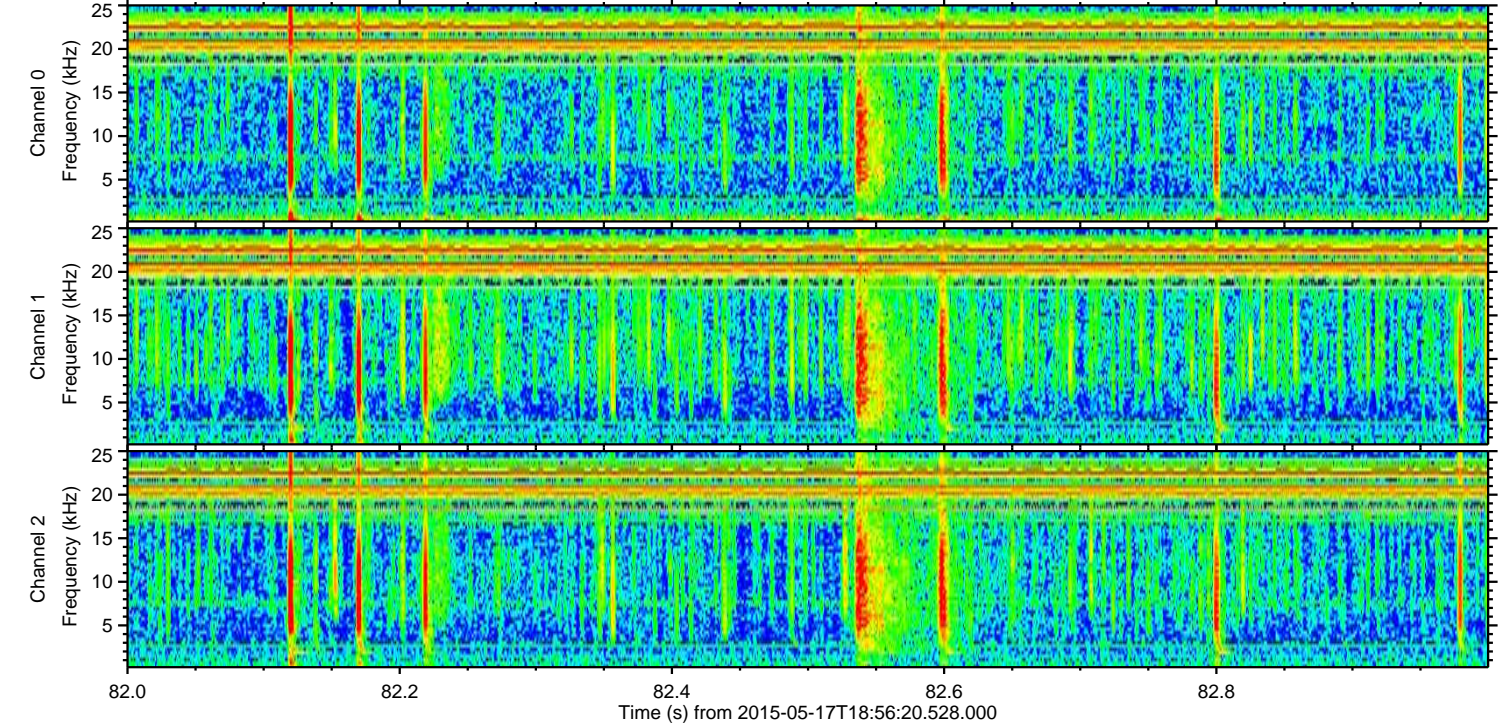
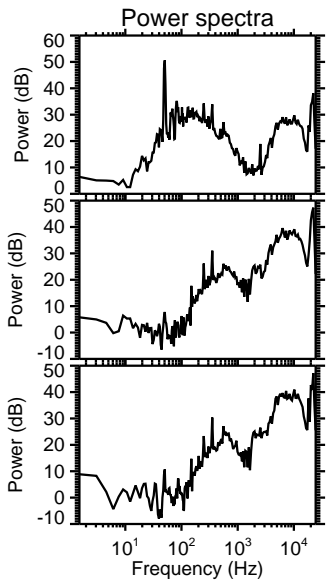
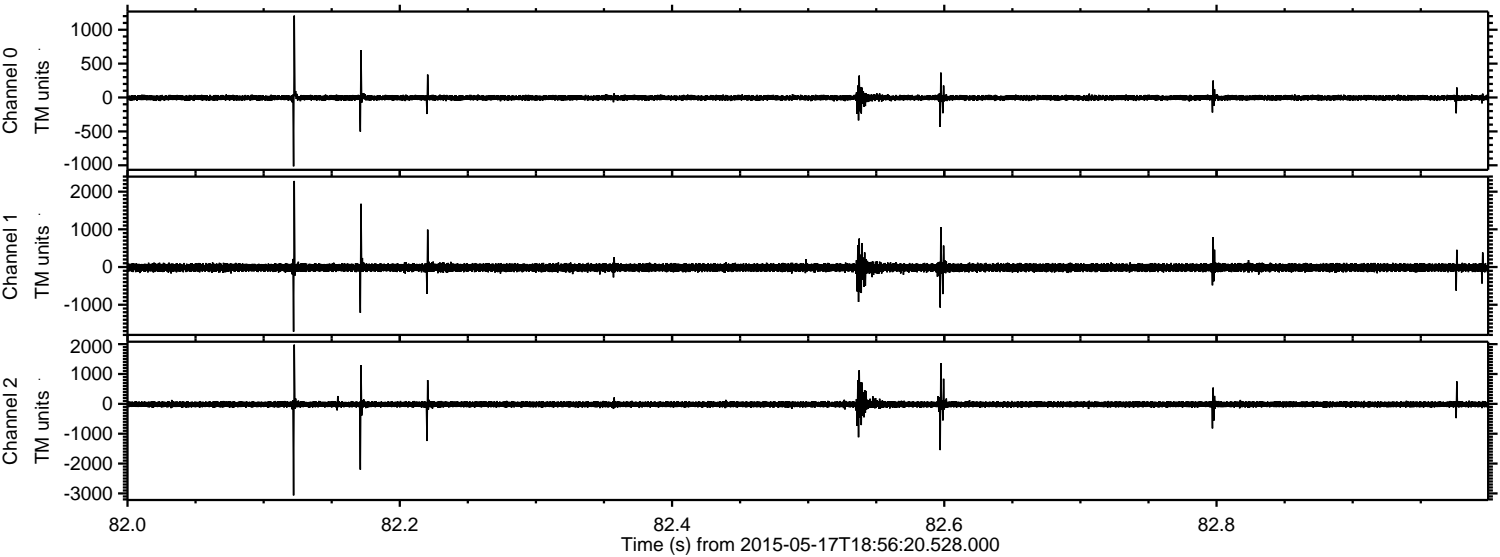



Processed Sun May 17 21:03:44 2015 by ELM ver.2012-10-06 from 001\_\_elm20150517\_185619\_\_dat00.bin

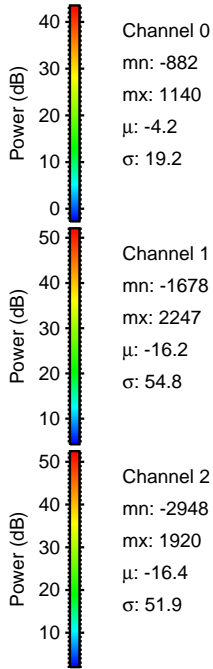
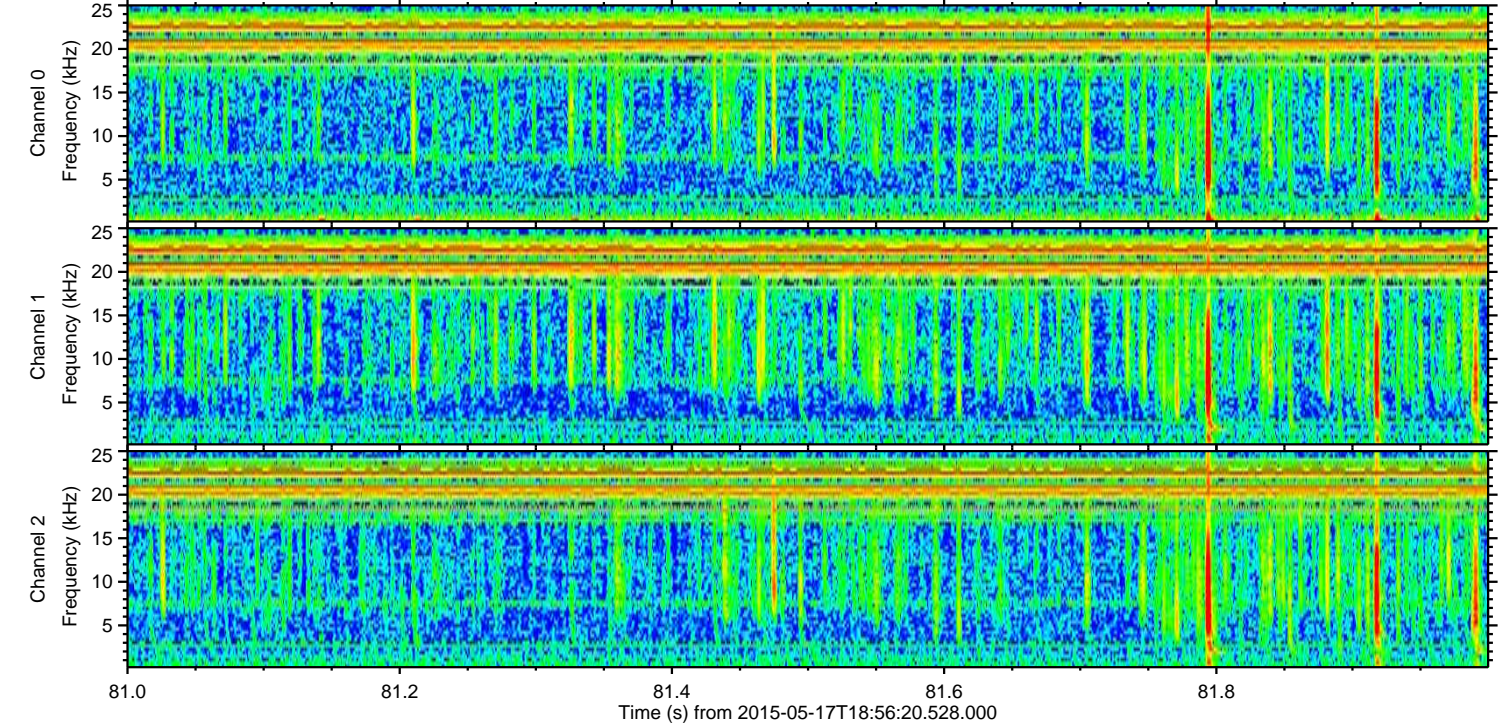
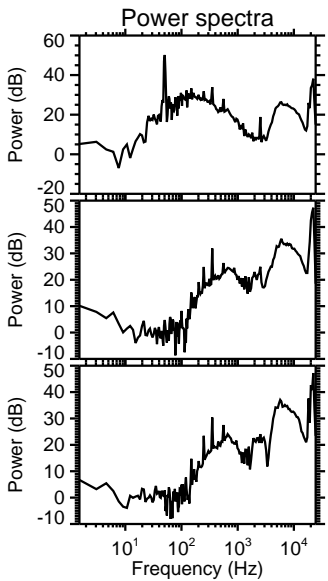
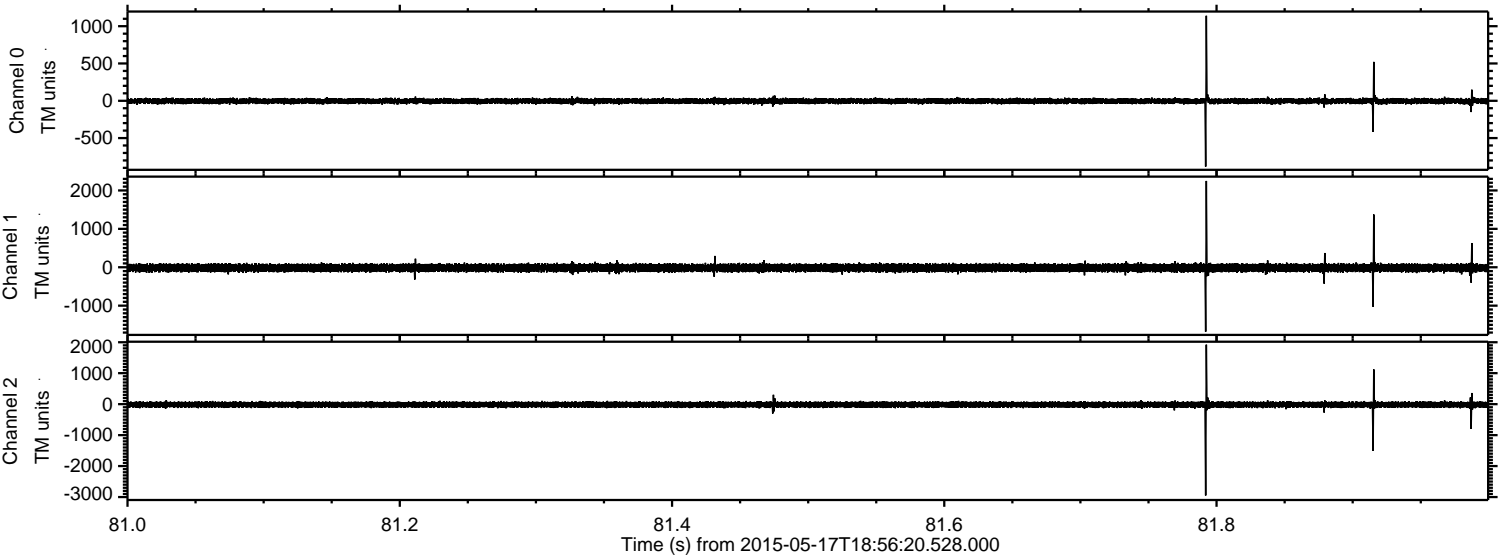



Processed Sun May 17 21:03:44 2015 by ELM ver.2012-10-06 from 001\_\_elm20150517\_185619\_\_dat00.bin

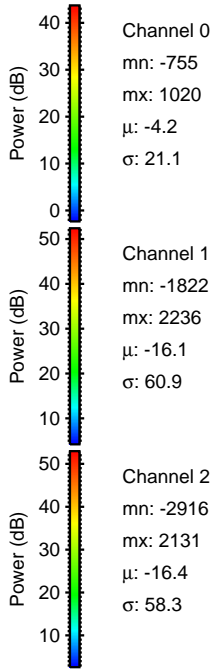
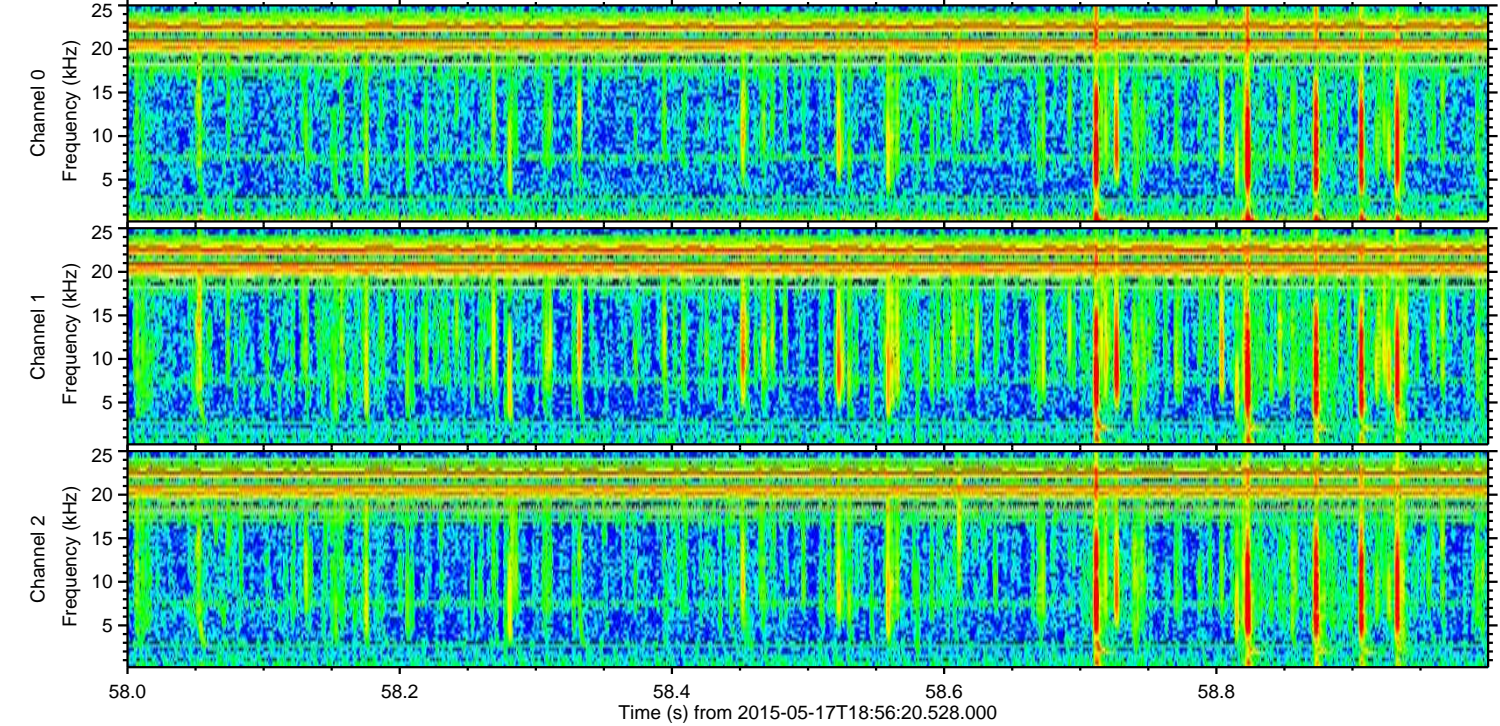
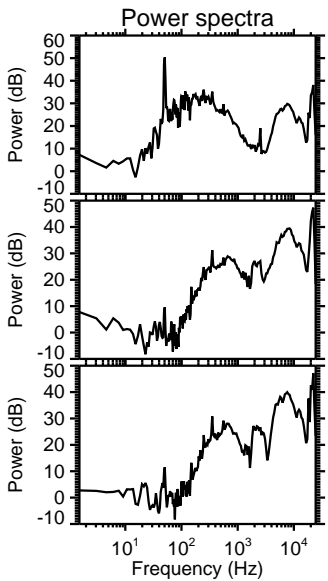
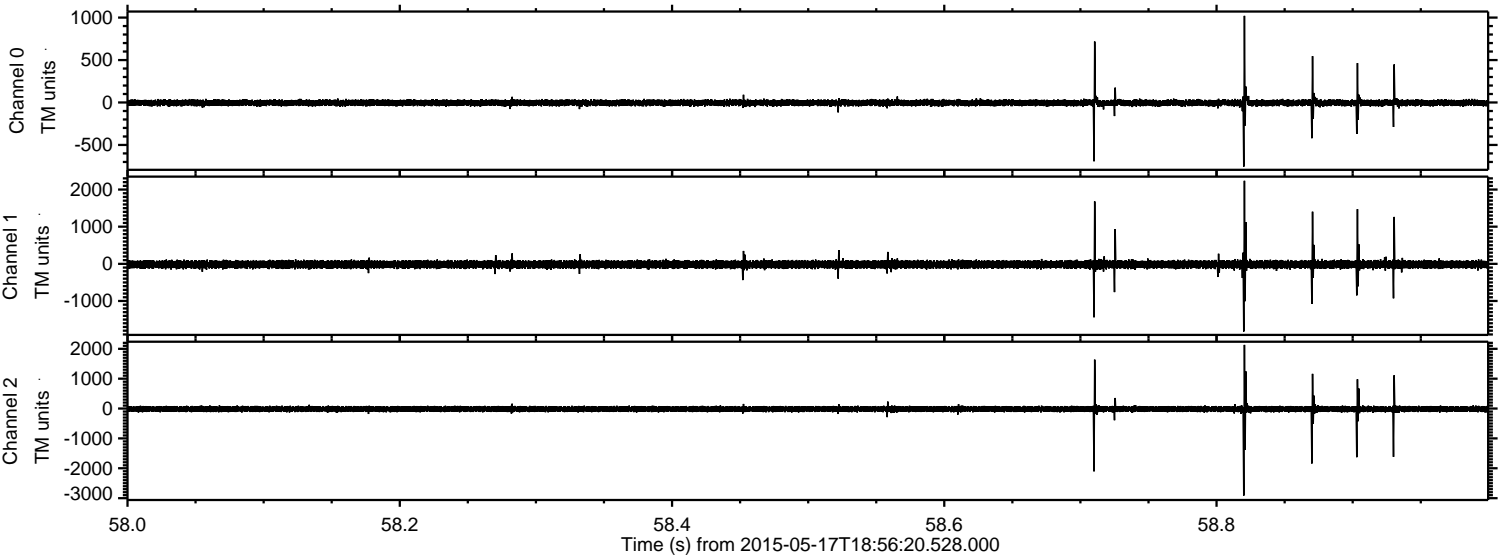



Processed Sun May 17 21:03:45 2015 by ELM ver.2012-10-06 from 001\_\_elm20150517\_185619\_\_dat00.bin

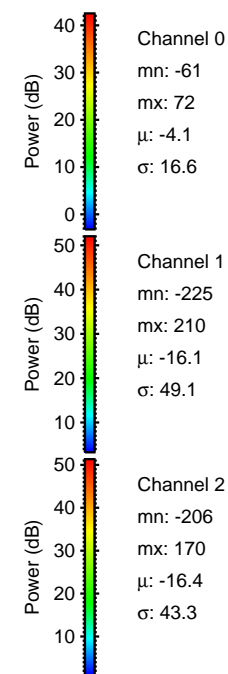
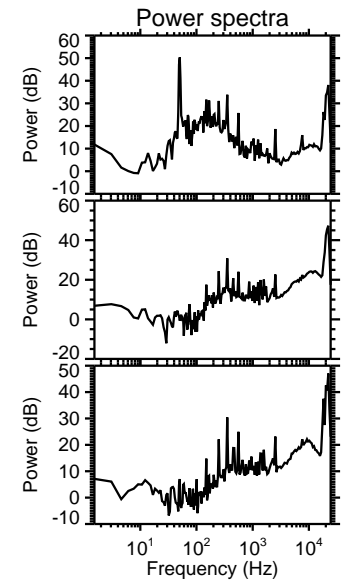
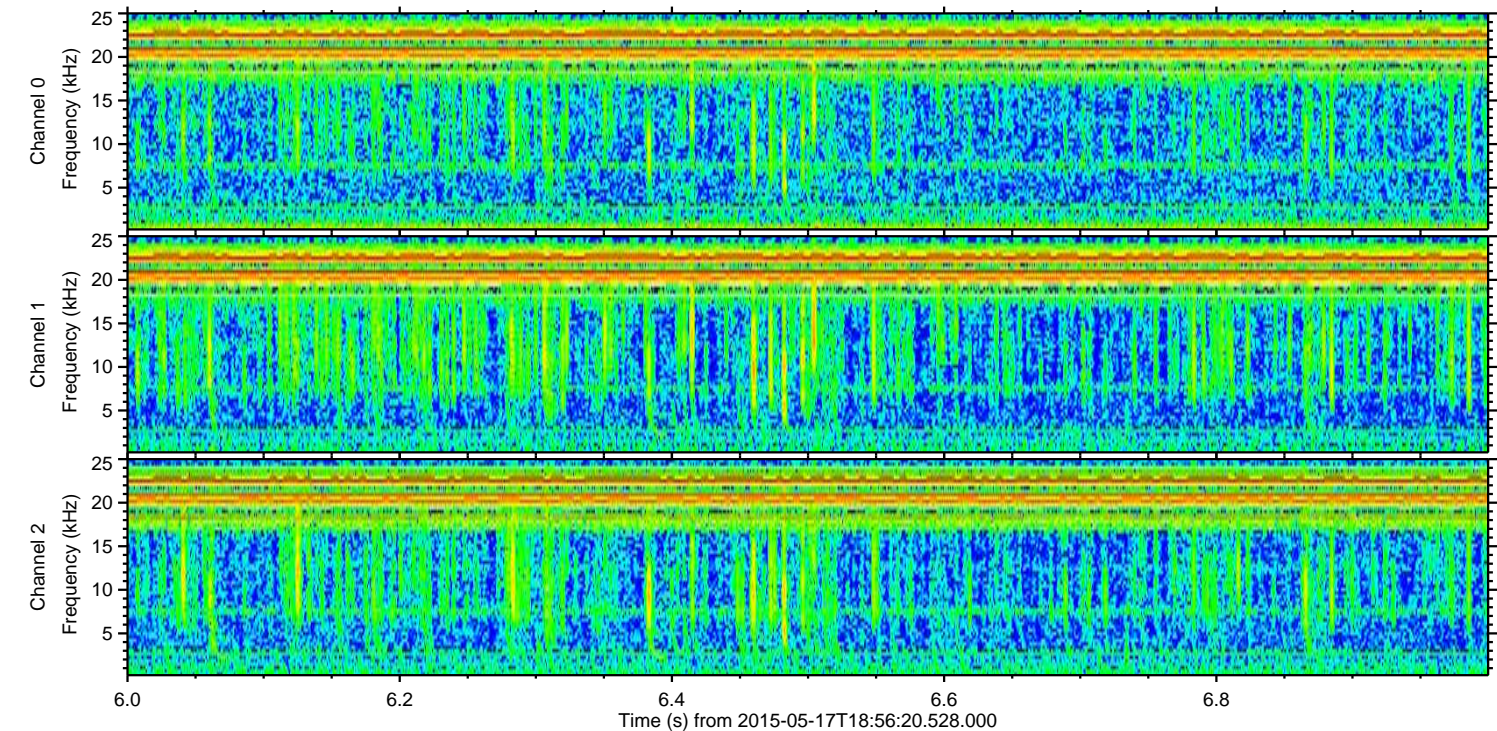
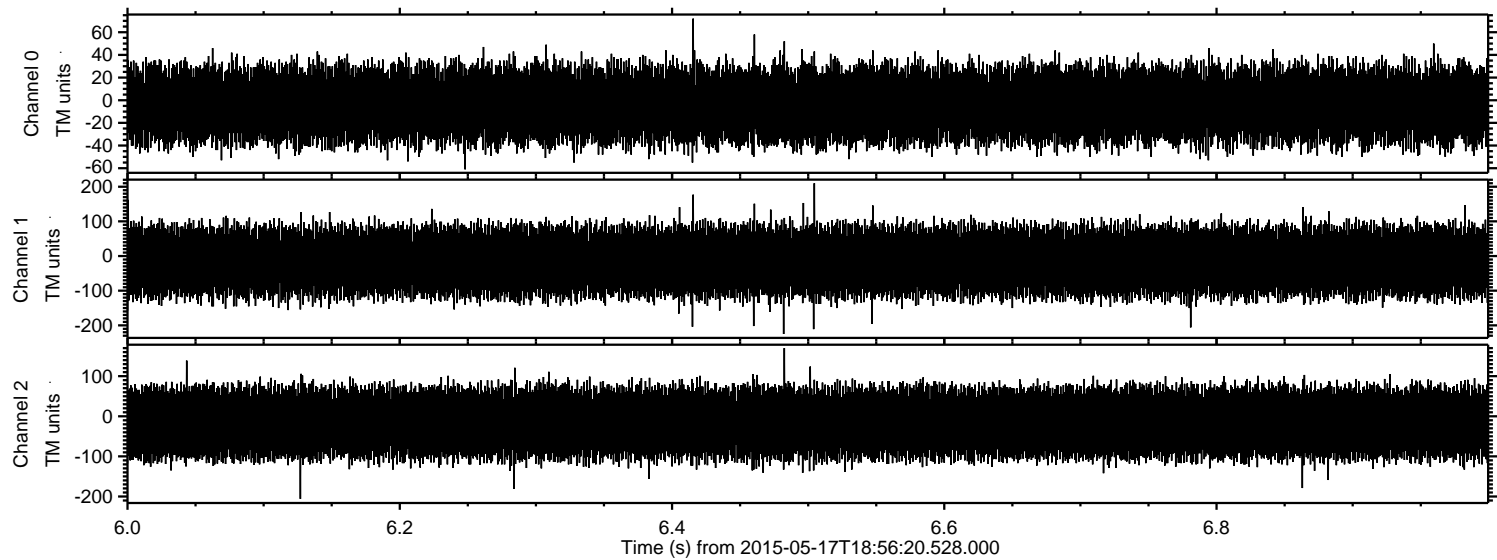

Power spectra

Channel 0  
mn: -61  
mx: 72  
 $\mu$ : -4.1  
 $\sigma$ : 16.6

Channel 1  
mn: -225  
mx: 210  
 $\mu$ : -16.1  
 $\sigma$ : 49.1

Channel 2  
mn: -206  
mx: 170  
 $\mu$ : -16.4  
 $\sigma$ : 43.3