

ELMAVAN 3D WAVEFORMS (Measured data sampled at 50 kHz) 49790 packets of 144 samples from 2015-05-17T17:21:17.356.999.

Processed Sun May 17 19:27:46 2015 by ELM ver.2012-10-06 from 001__elm20150517_172116__dat00.bin

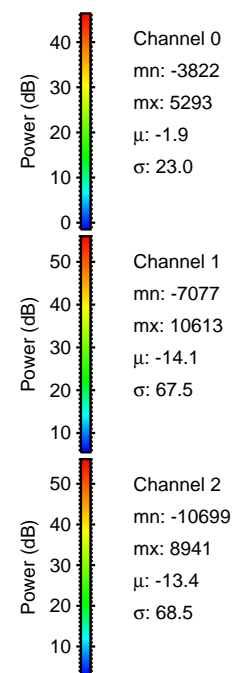
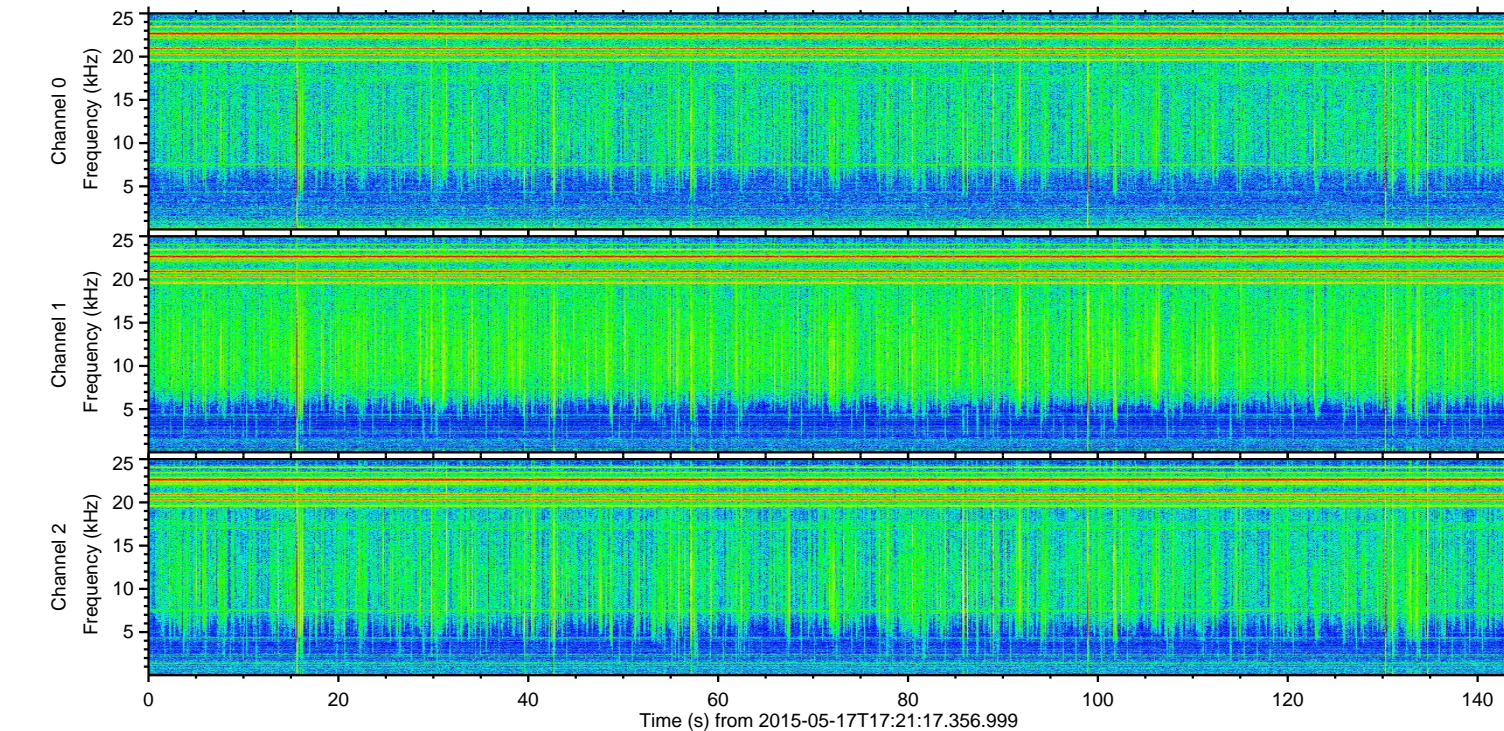
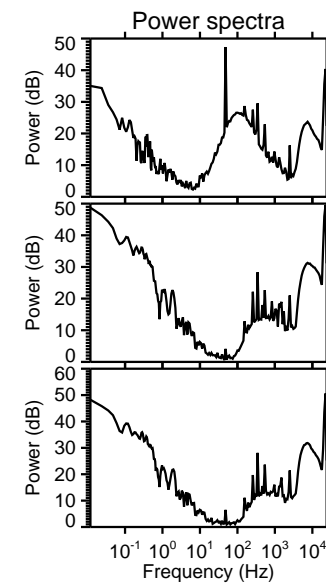
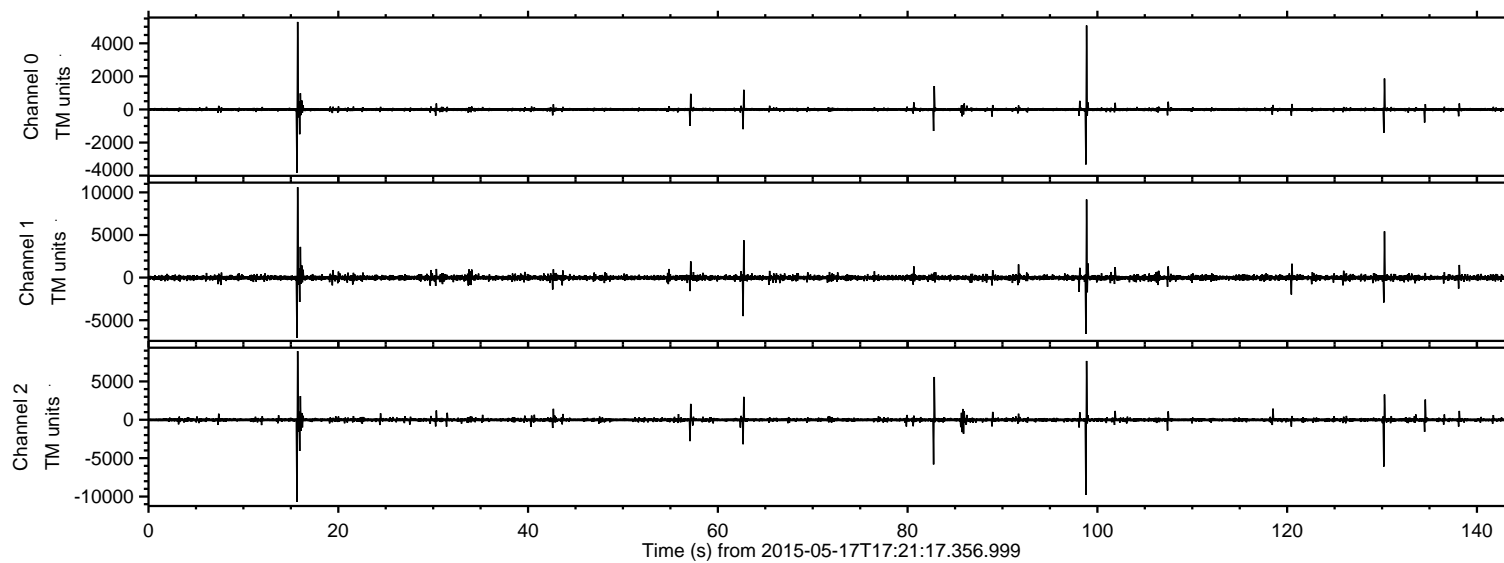

ELMAVAN 3D WAVEFORMS (Measured data sampled at 50 kHz) 49790 packets of 144 samples from 2015-05-17T17:21:17.356.999. Part 16/144

Processed Sun May 17 19:27:58 2015 by ELM ver.2012-10-06 from 001__elm20150517_172116__dat00.bin

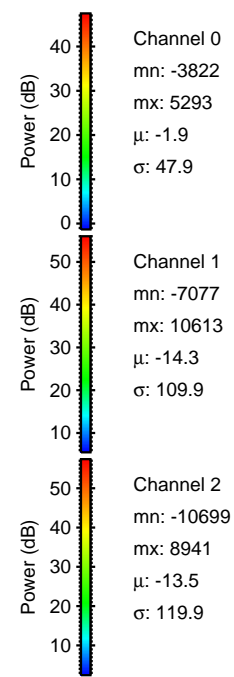
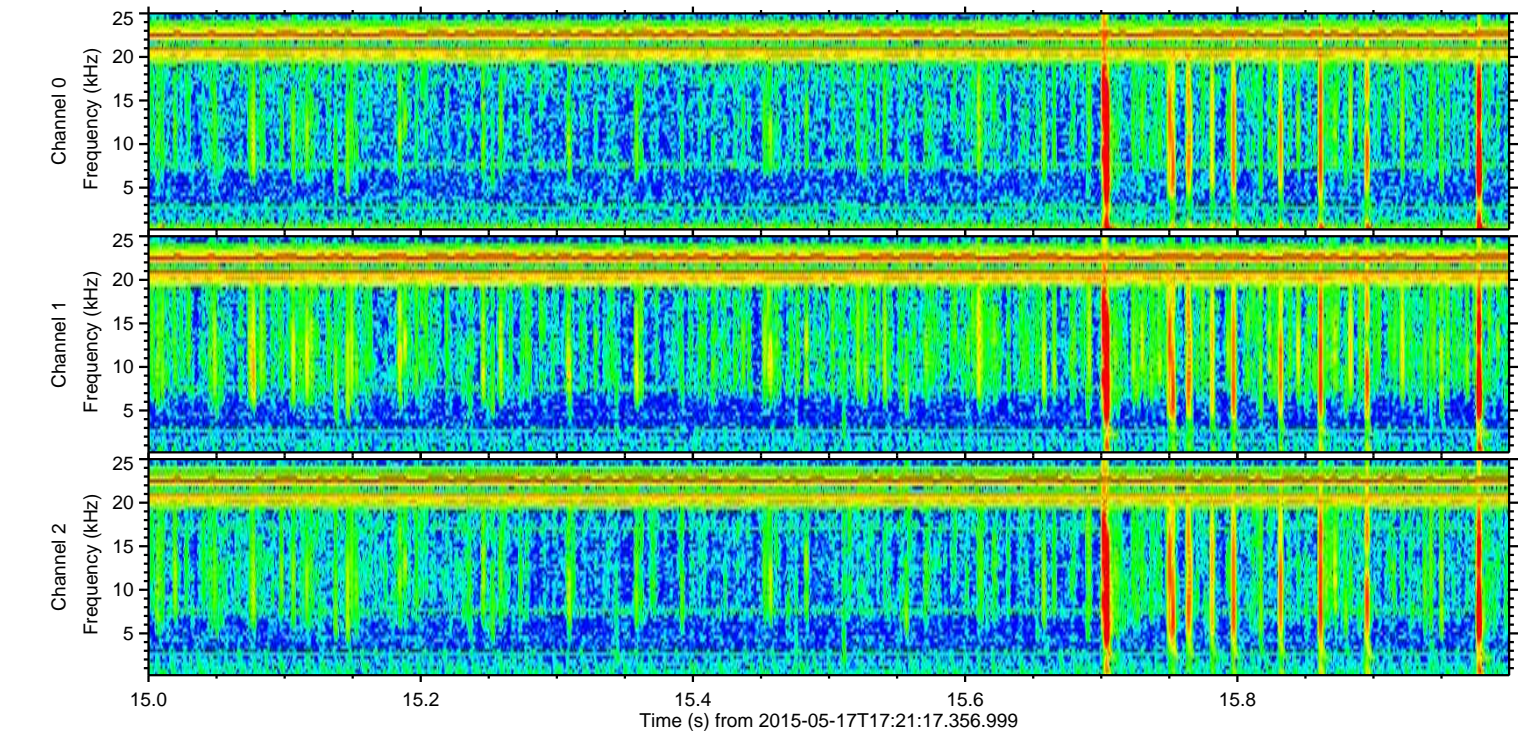
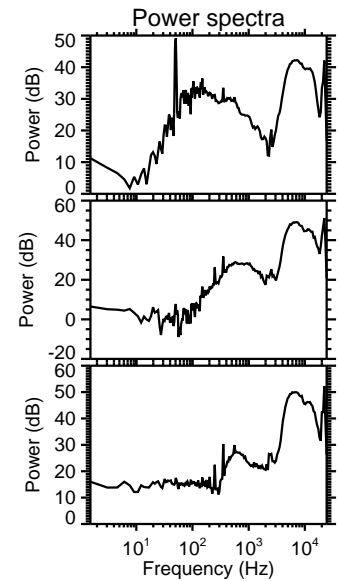
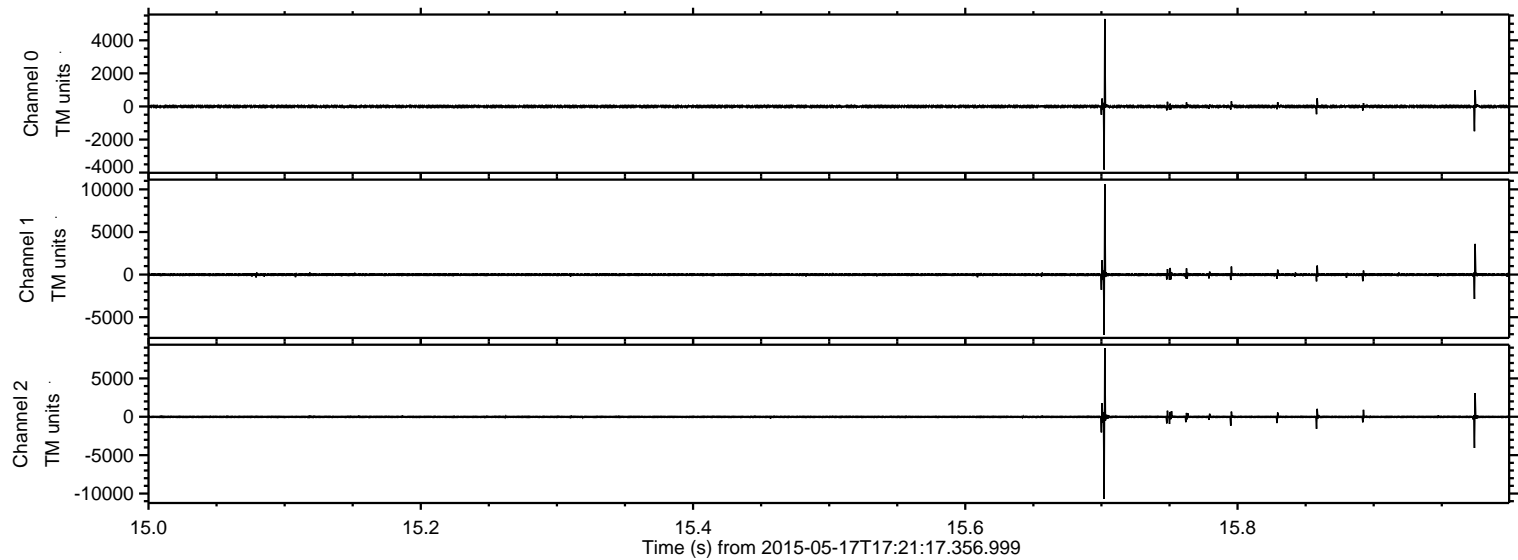

Processed Sun May 17 19:27:59 2015 by ELM ver.2012-10-06 from 001__elm20150517_172116__dat00.bin

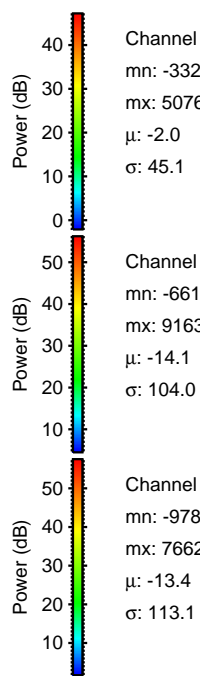
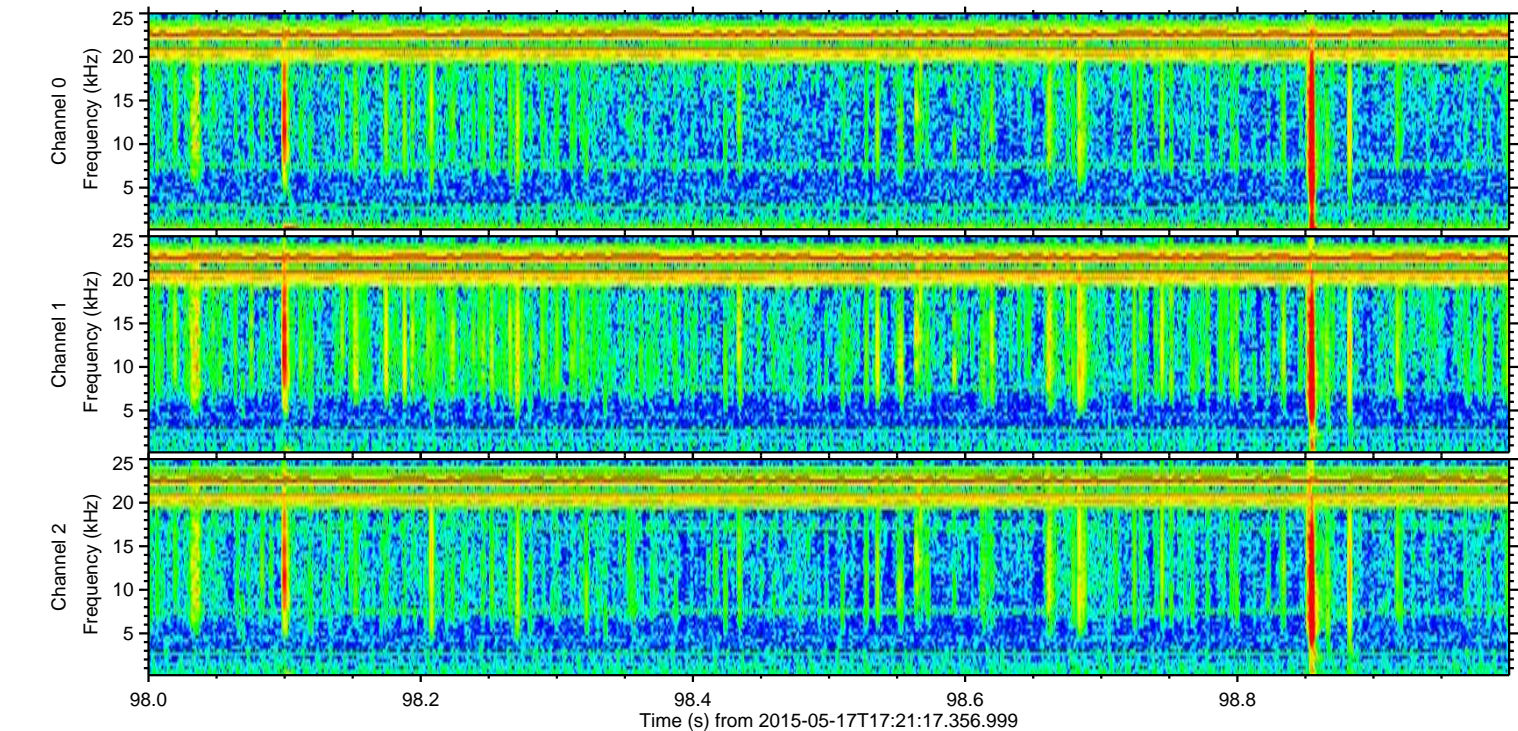
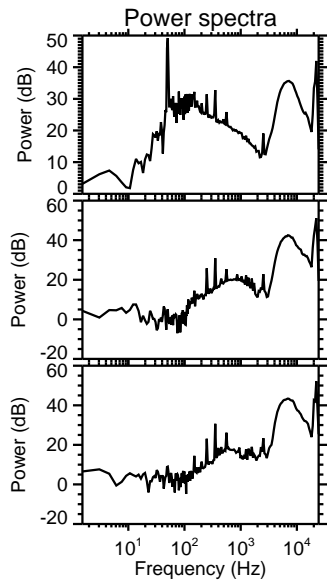
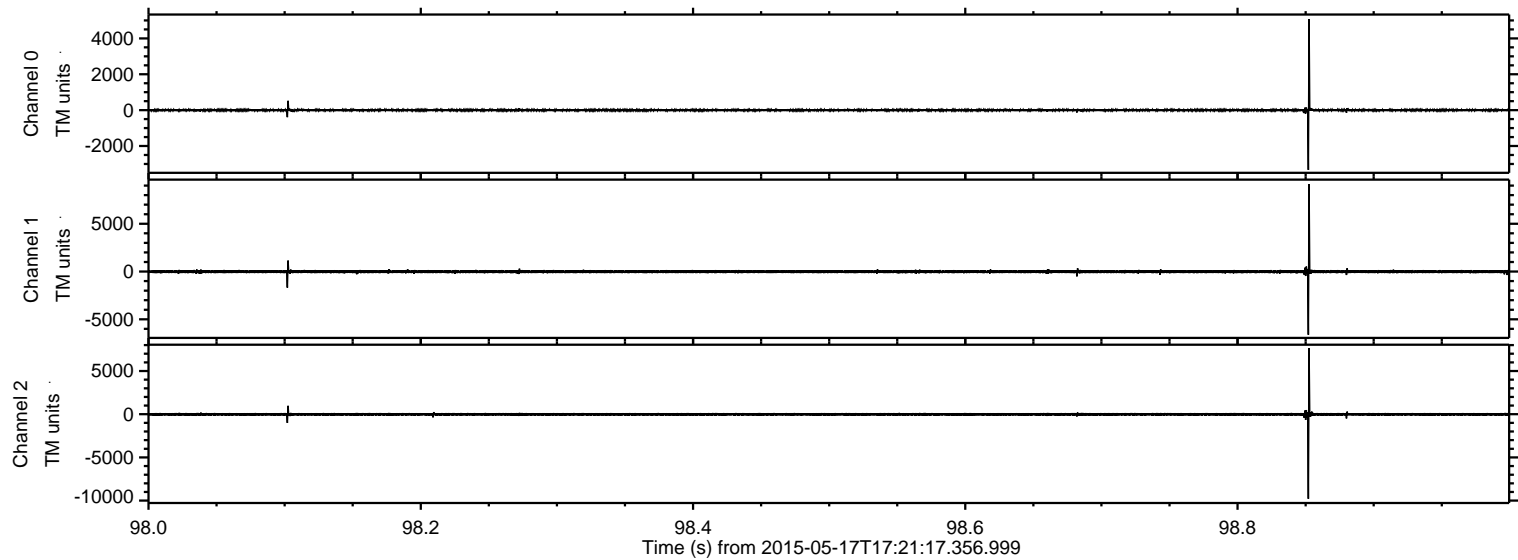

ELMAVAN 3D WAVEFORMS (Measured data sampled at 50 kHz) 49790 packets of 144 samples from 2015-05-17T17:21:17.356.999. Part 131/144

Processed Sun May 17 19:28:00 2015 by ELM ver.2012-10-06 from 001__elm20150517_172116__dat00.bin

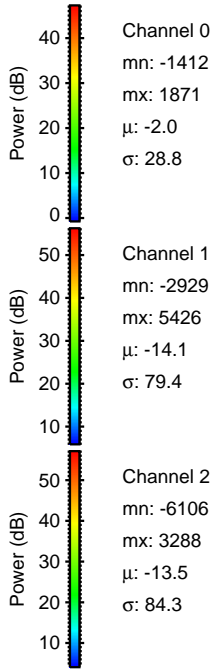
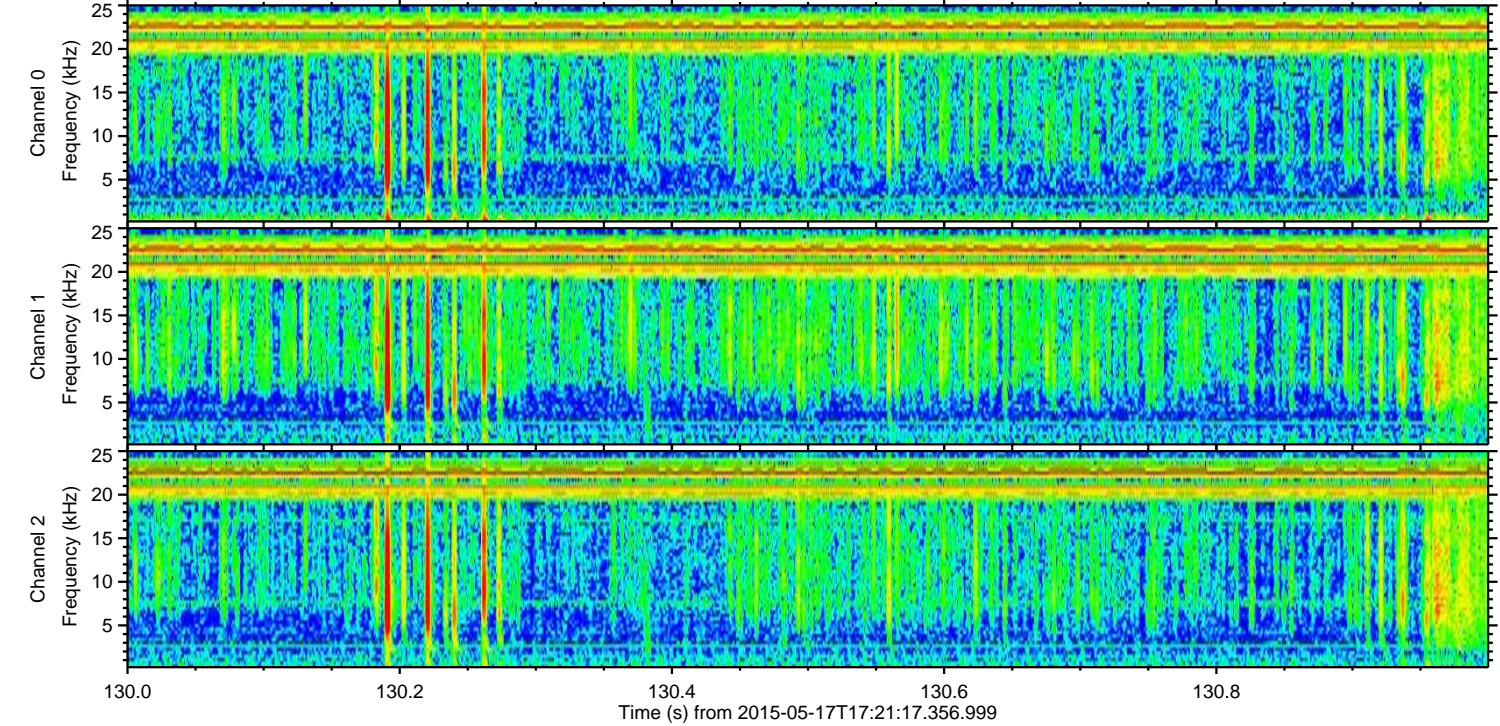
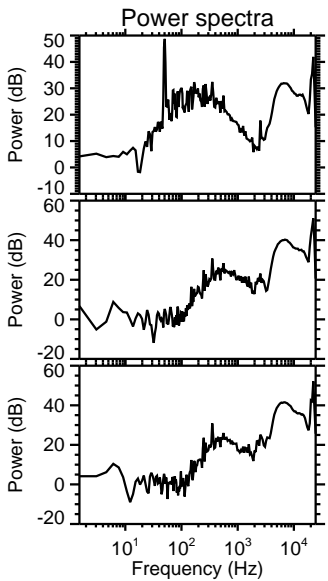
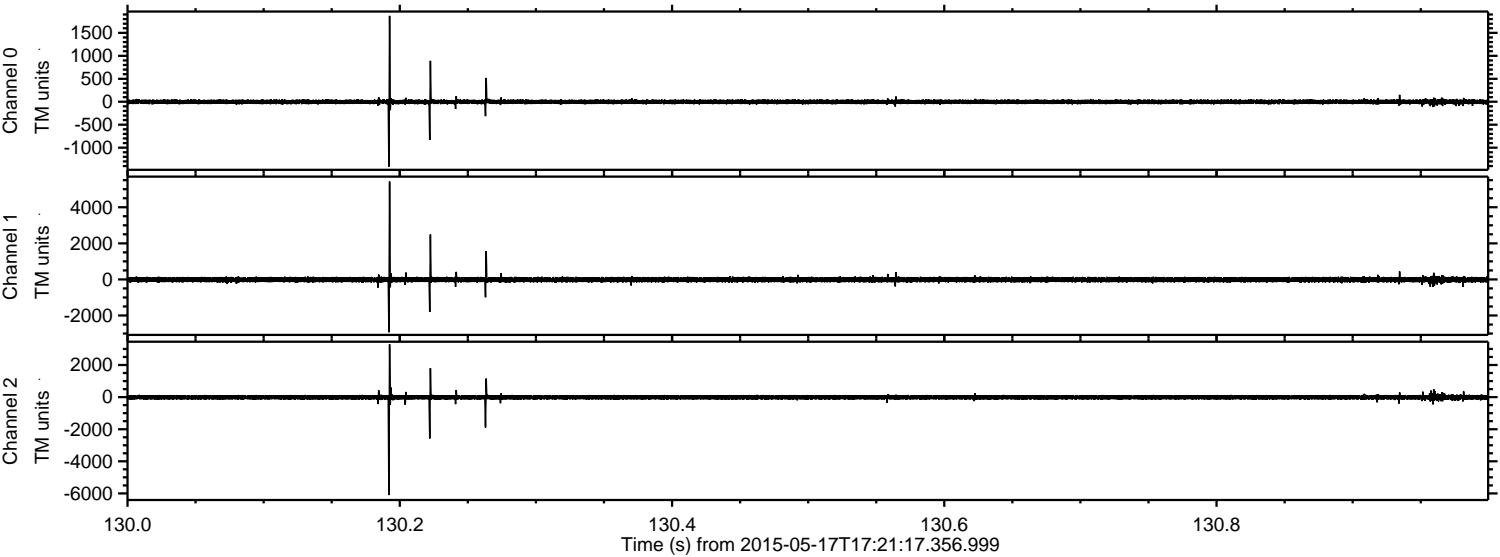

Channel 0
mn: -1412
mx: 1871
 μ : -2.0
 σ : 28.8

Channel 1
mn: -2929
mx: 5426
 μ : -14.1
 σ : 79.4

Channel 2
mn: -6106
mx: 3288
 μ : -13.5
 σ : 84.3

Processed Sun May 17 19:28:01 2015 by ELM ver.2012-10-06 from 001__elm20150517_172116__dat00.bin

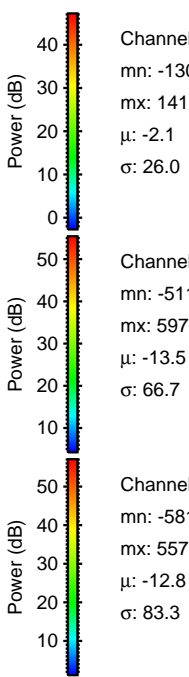
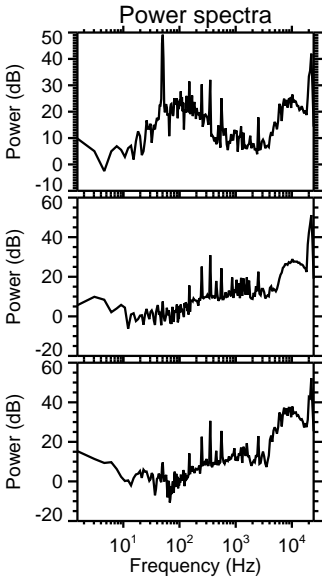
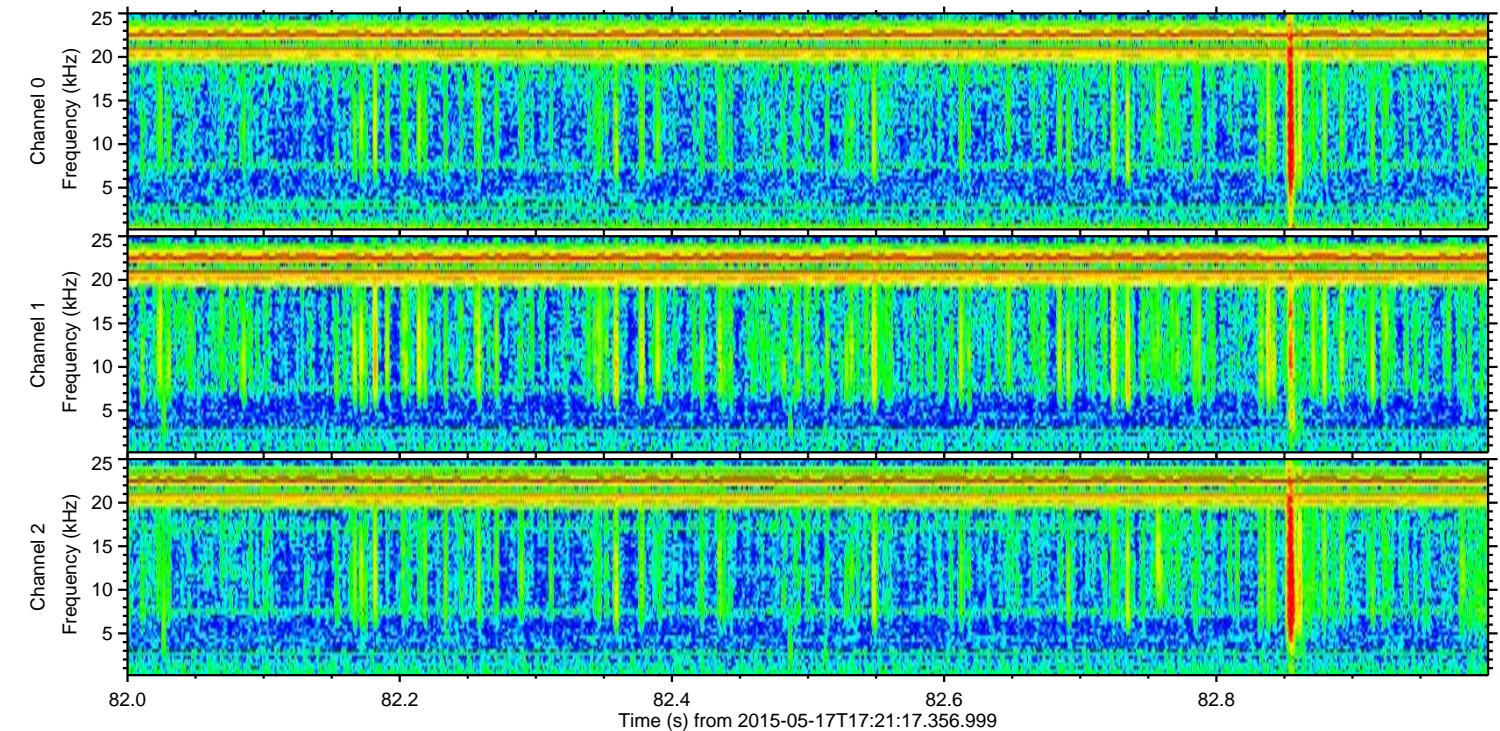
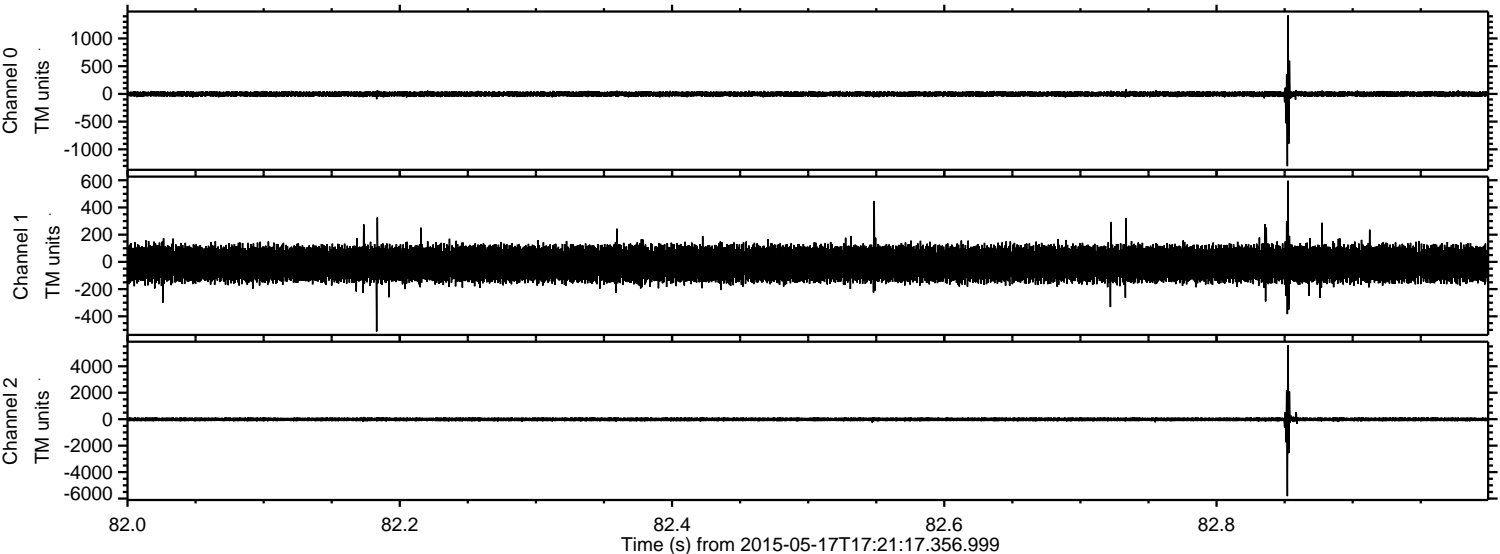

Processed Sun May 17 19:28:02 2015 by ELM ver.2012-10-06 from 001__elm20150517_172116__dat00.bin

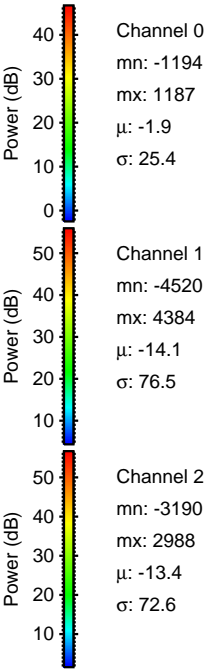
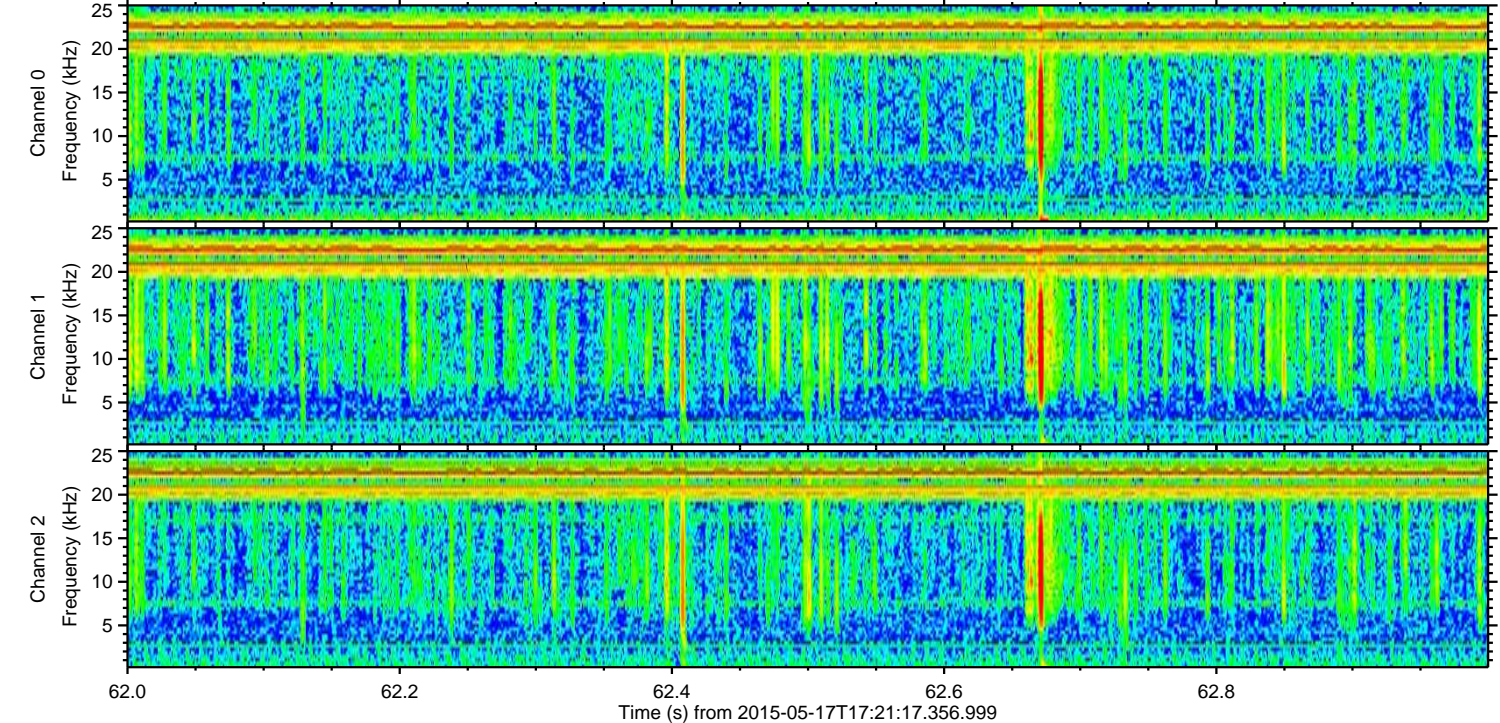
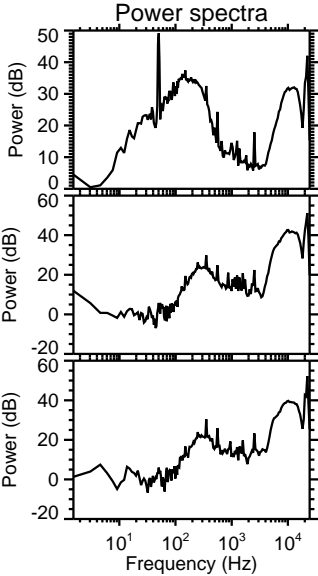
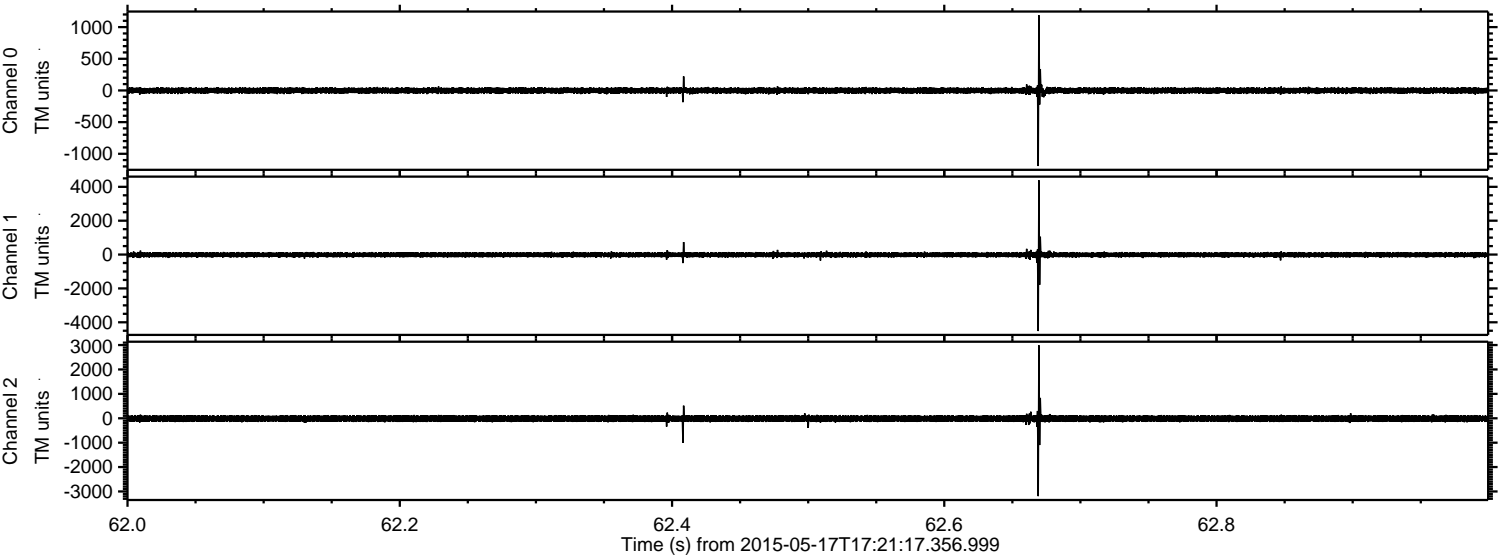

Processed Sun May 17 19:28:03 2015 by ELM ver.2012-10-06 from 001__elm20150517_172116__dat00.bin

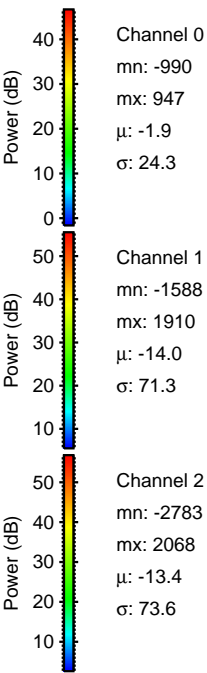
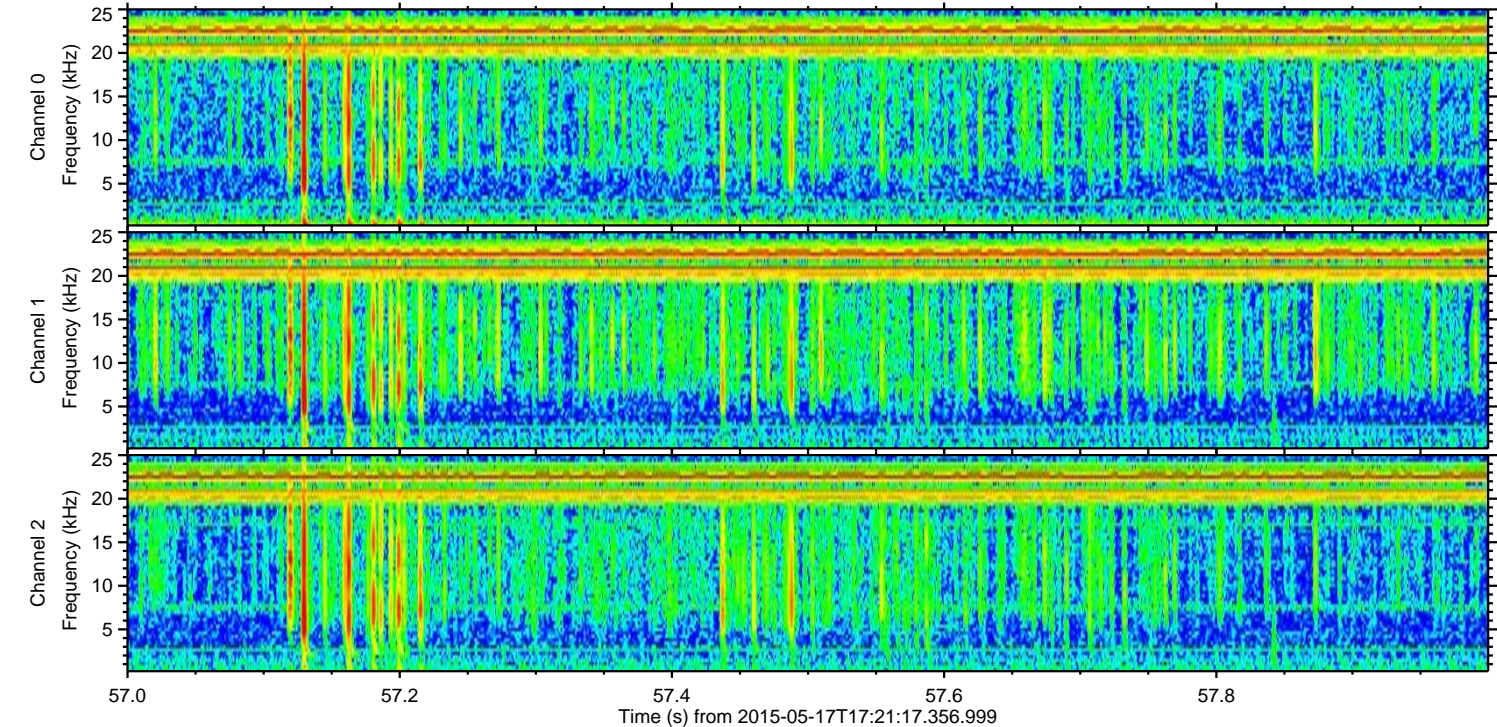
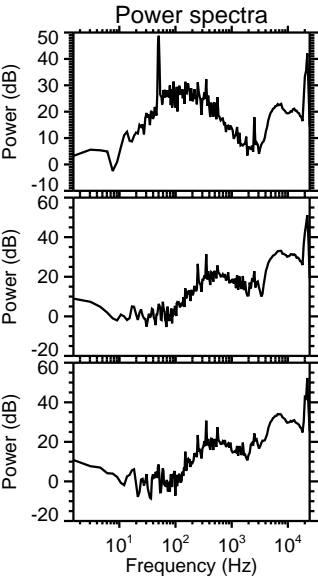
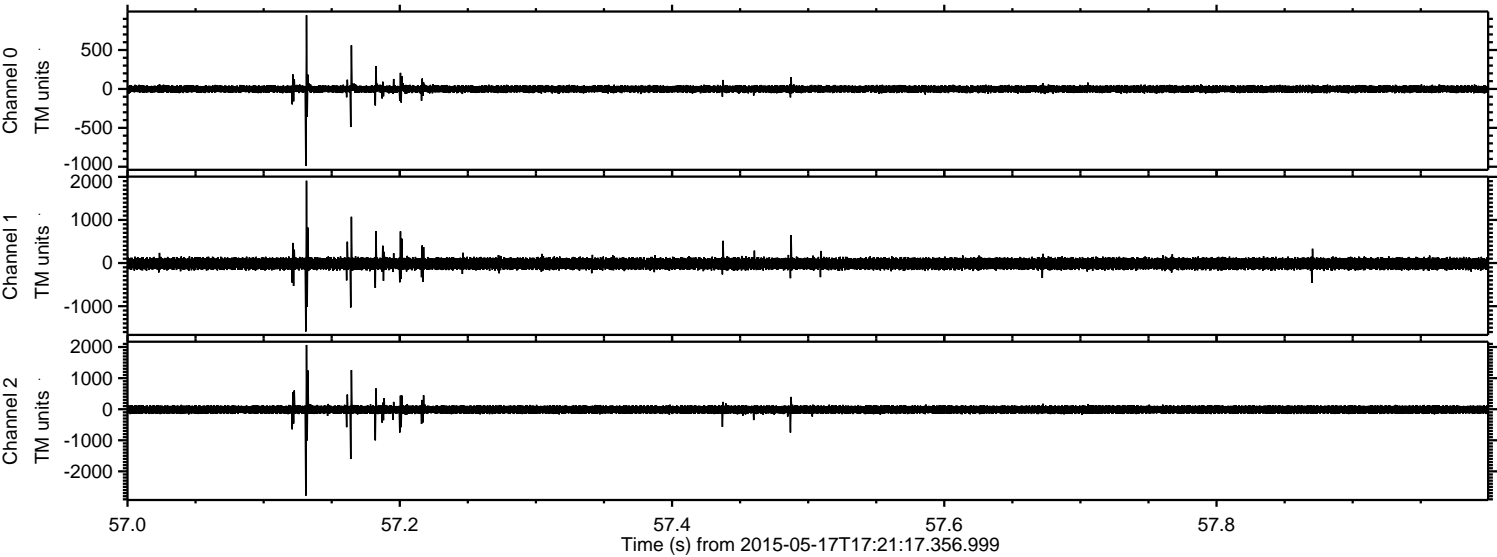

Processed Sun May 17 19:28:04 2015 by ELM ver.2012-10-06 from 001__elm20150517_172116__dat00.bin

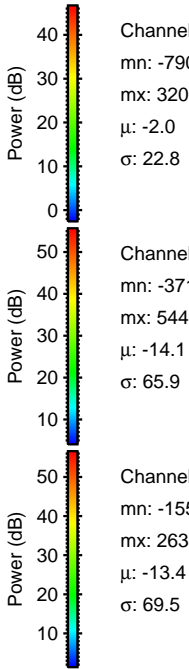
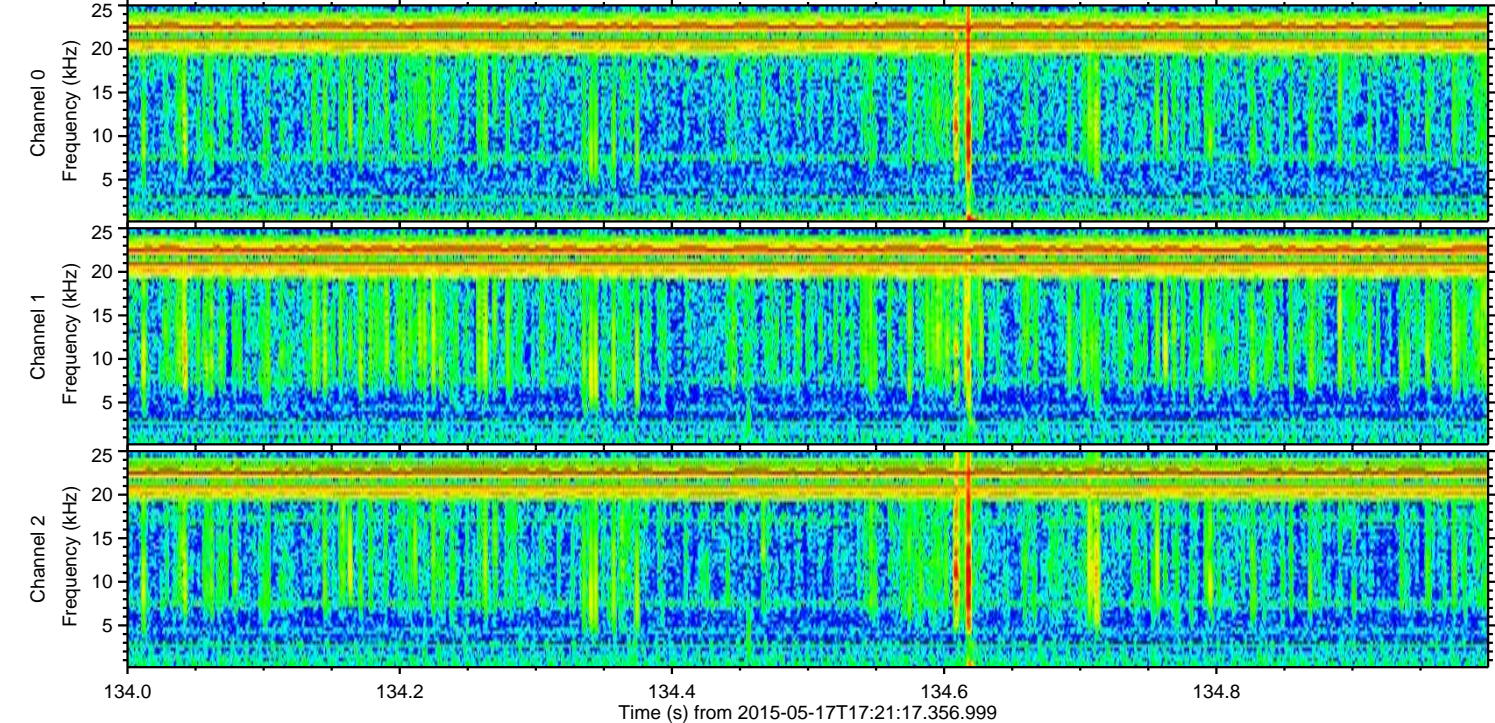
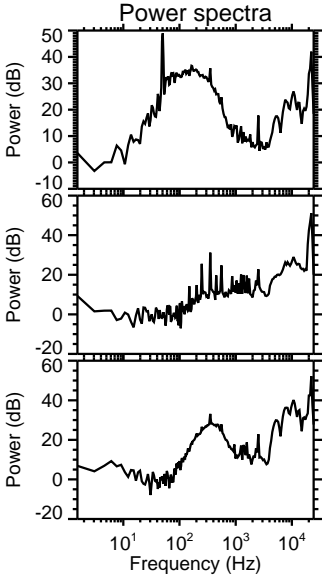
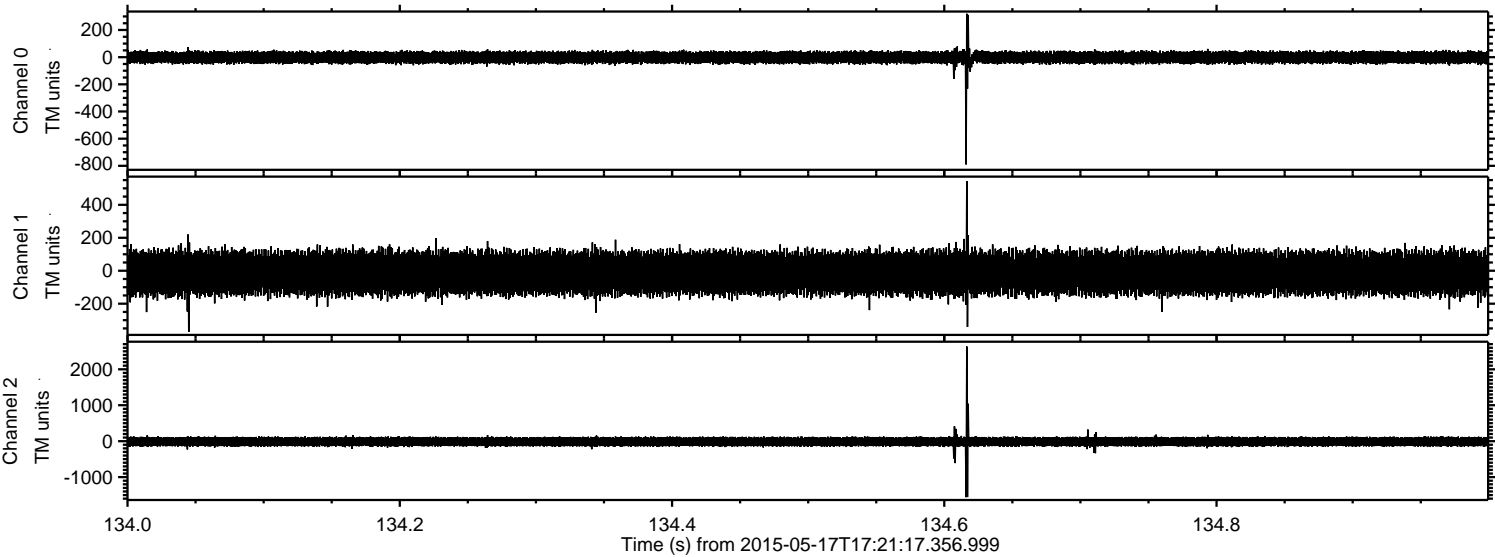

ELMAVAN 3D WAVEFORMS (Measured data sampled at 50 kHz) 49790 packets of 144 samples from 2015-05-17T17:21:17.356.999. Part 121/144

Processed Sun May 17 19:28:05 2015 by ELM ver.2012-10-06 from 001__elm20150517_172116__dat00.bin

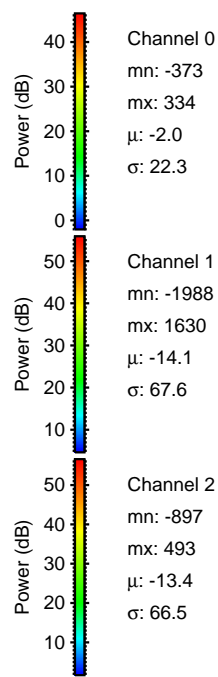
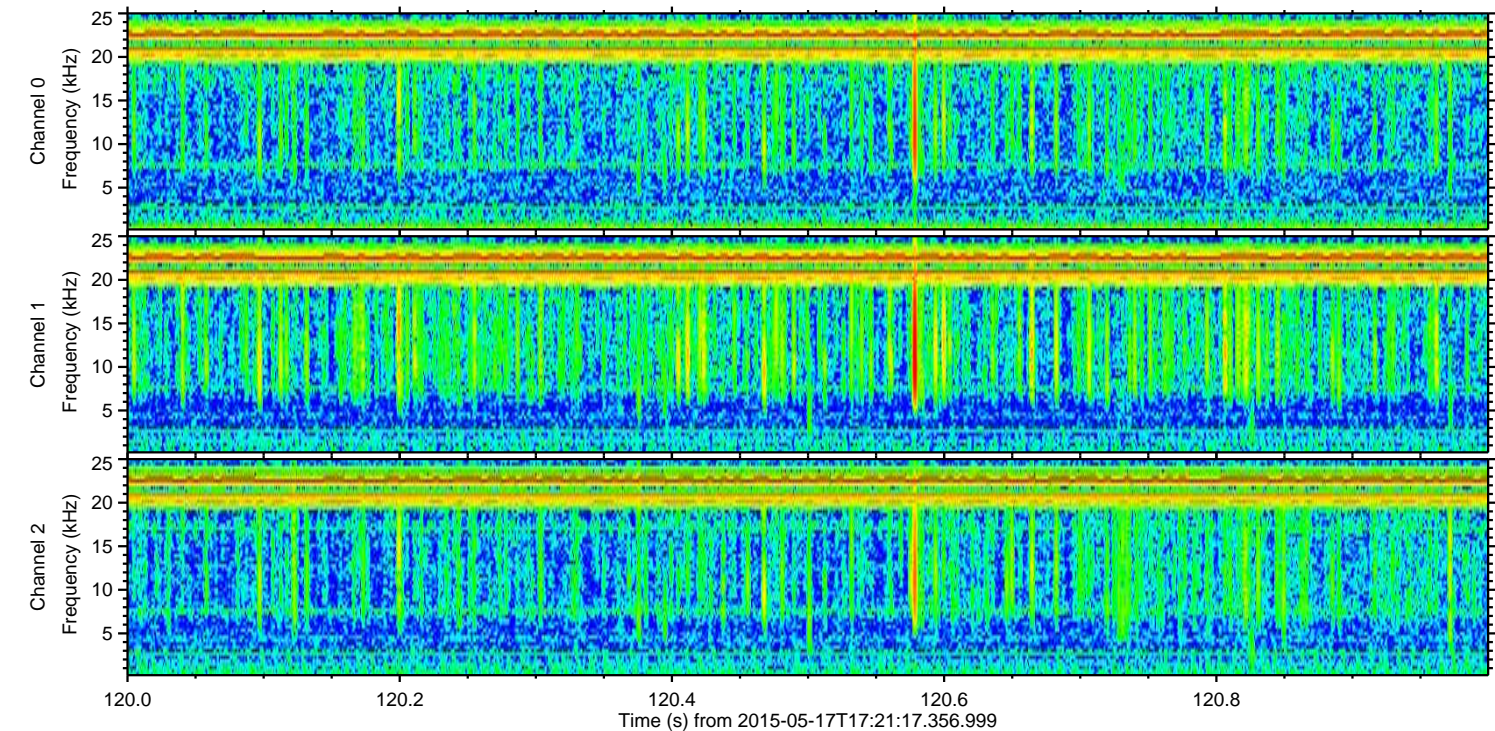
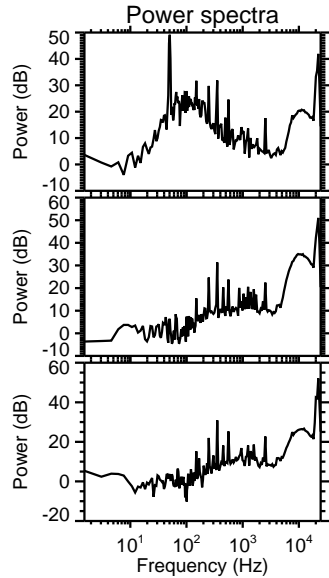
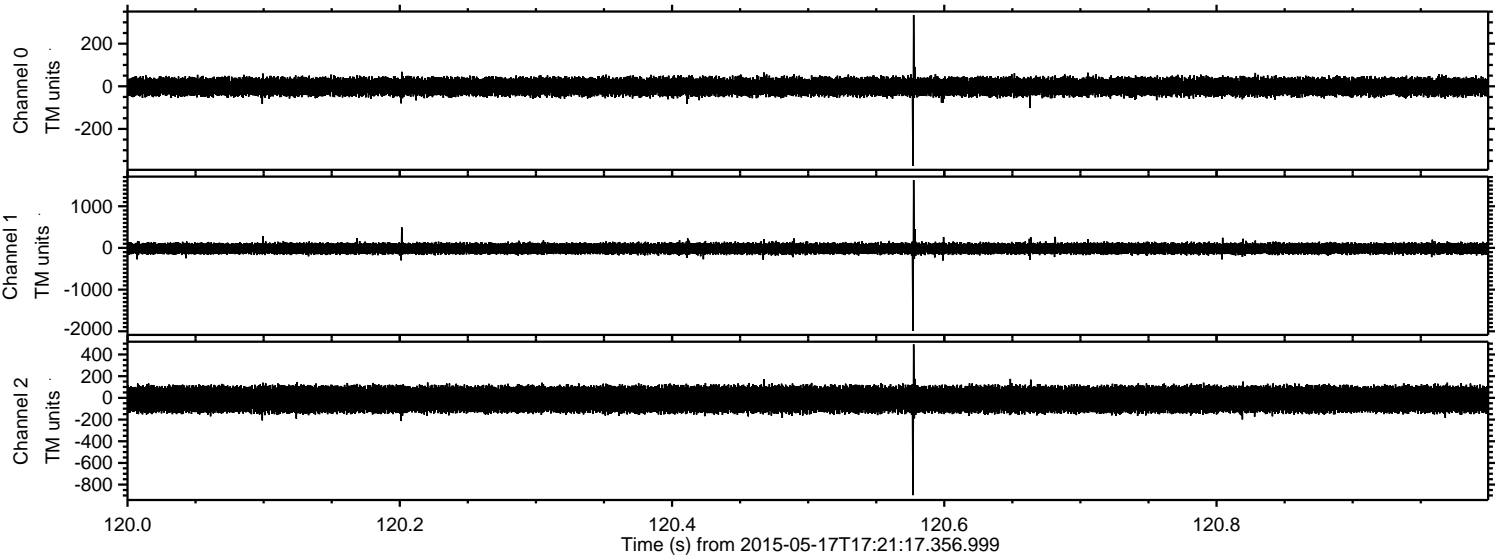

Processed Sun May 17 19:28:06 2015 by ELM ver.2012-10-06 from 001__elm20150517_172116__dat00.bin

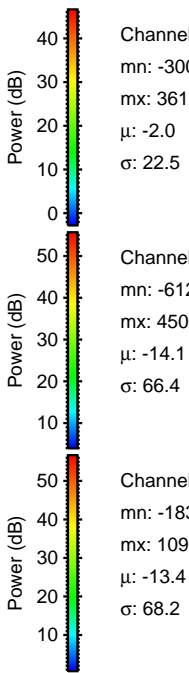
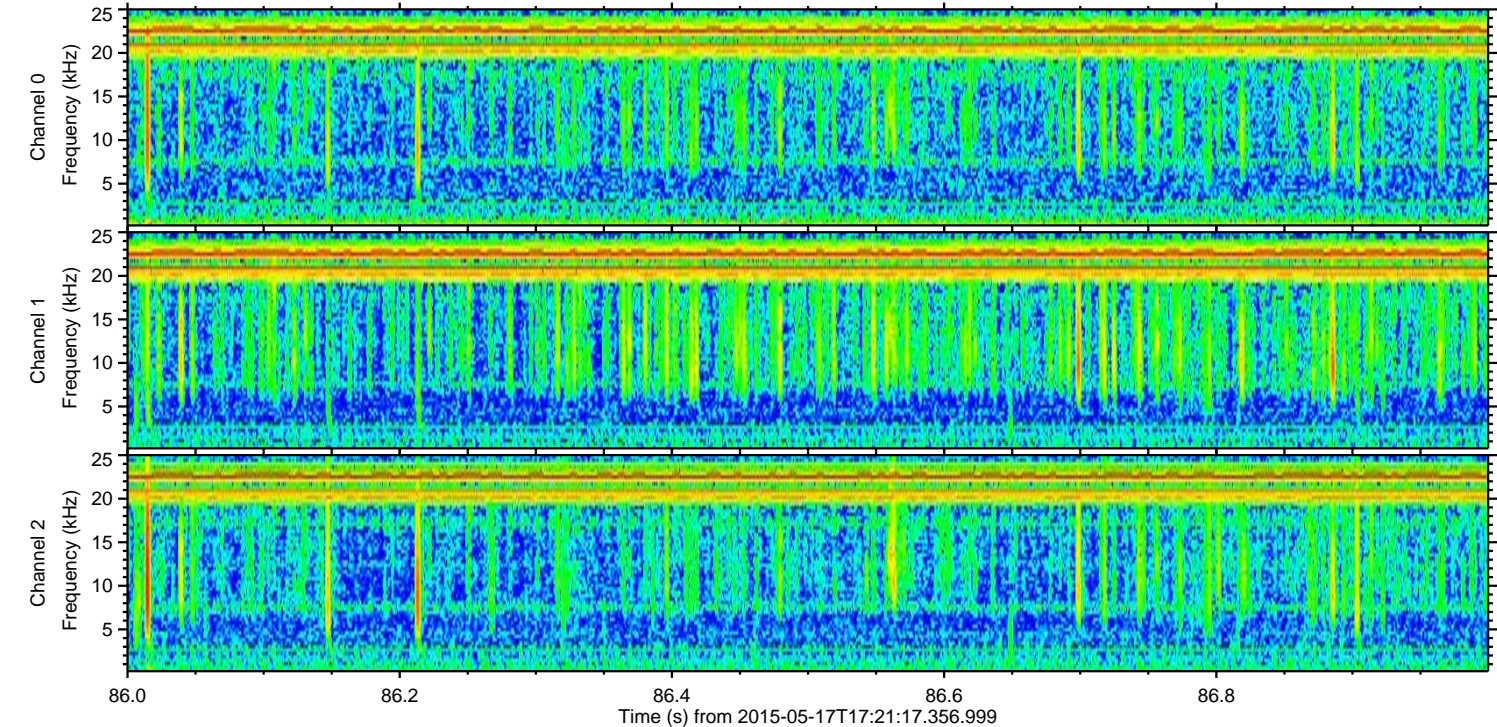
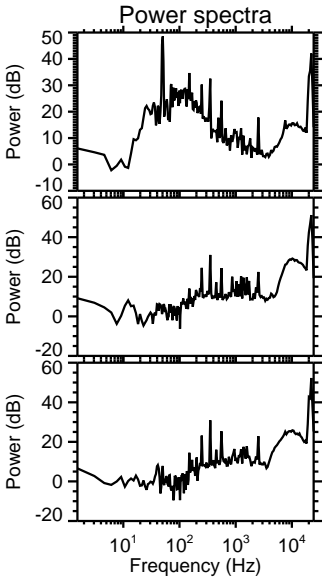
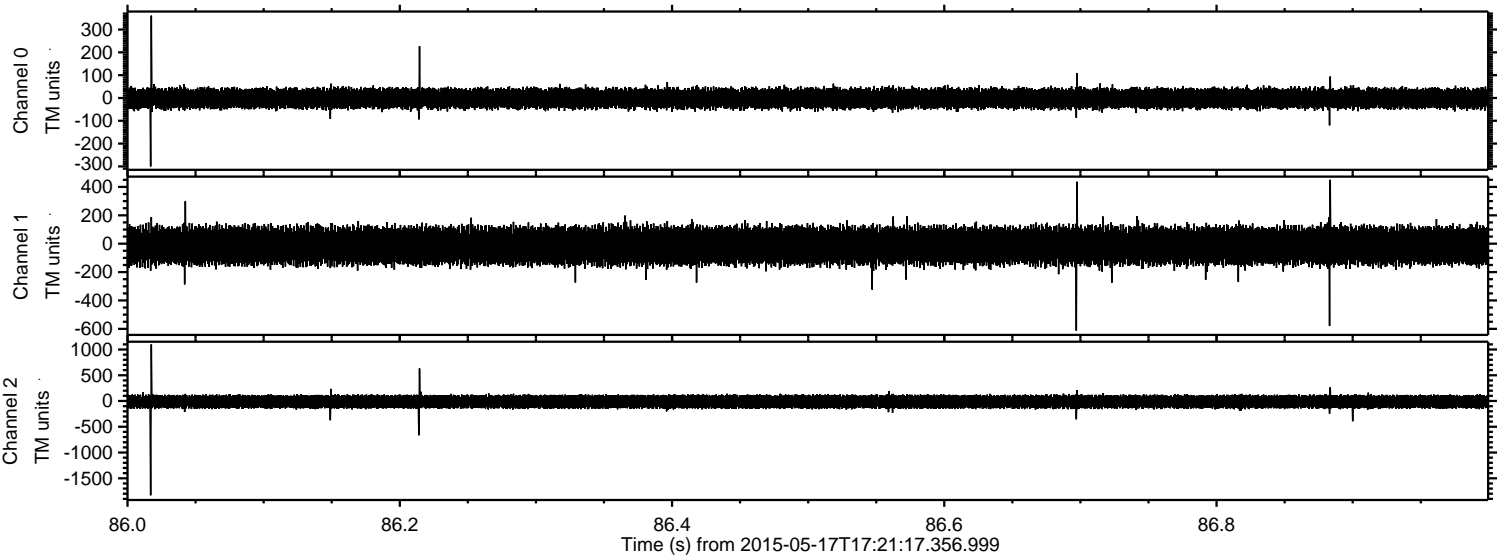

Processed Sun May 17 19:28:07 2015 by ELM ver.2012-10-06 from 001__elm20150517_172116__dat00.bin

