

# ELMAVAN 3D WAVEFORMS (Measured data sampled at 50 kHz) 49786 packets of 144 samples from 2015-05-17T15:41:14.024.000.

Processed Sun May 17 17:48:09 2015 by ELM ver.2012-10-06 from 001\_\_elm20150517\_154113\_\_dat00.bin

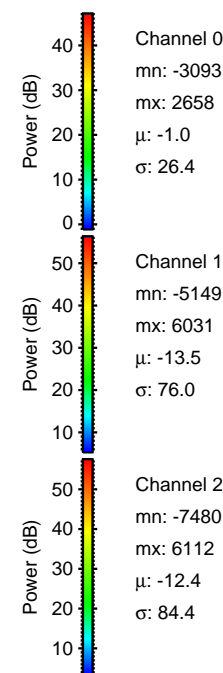

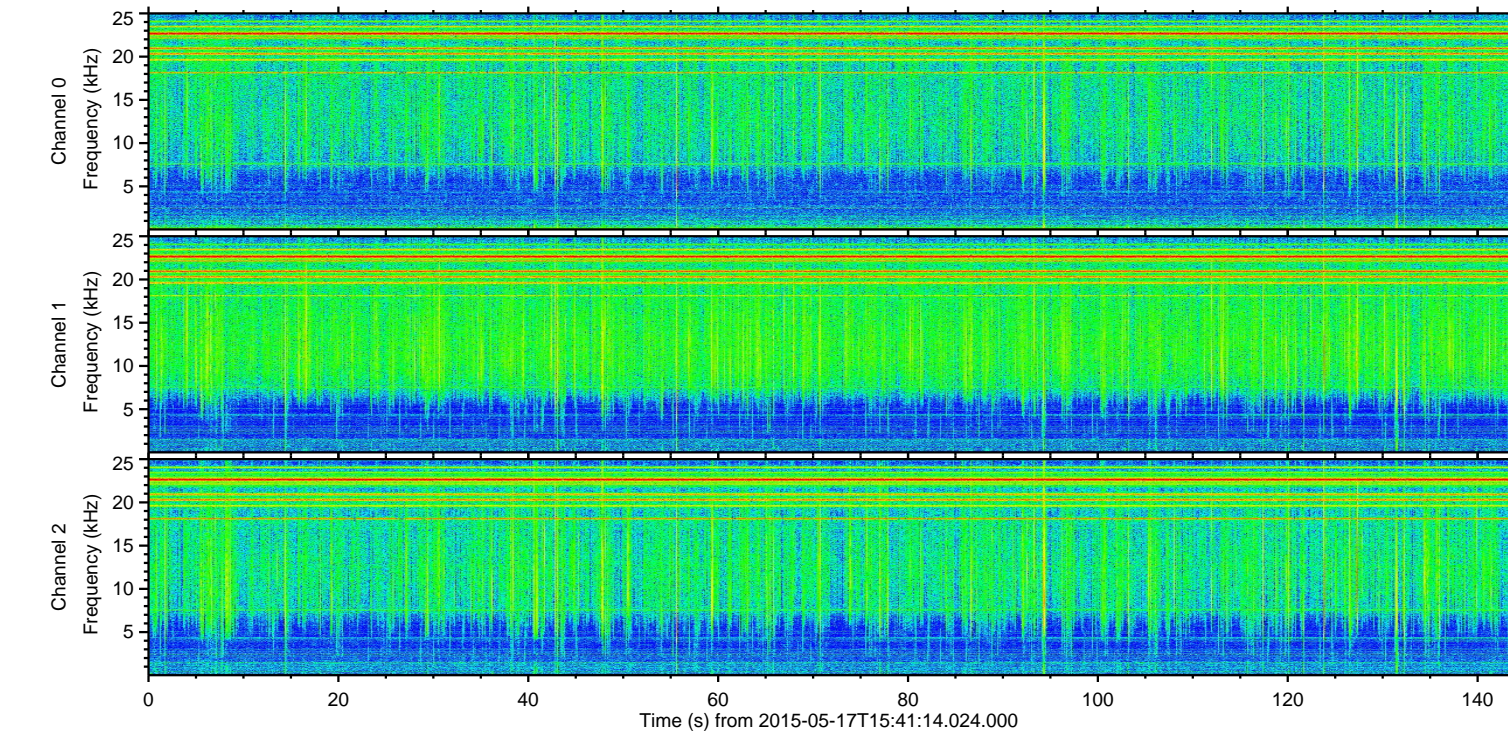
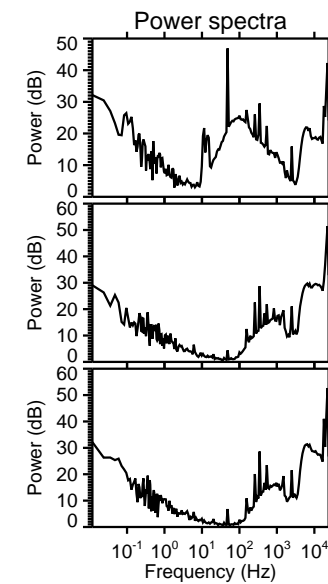
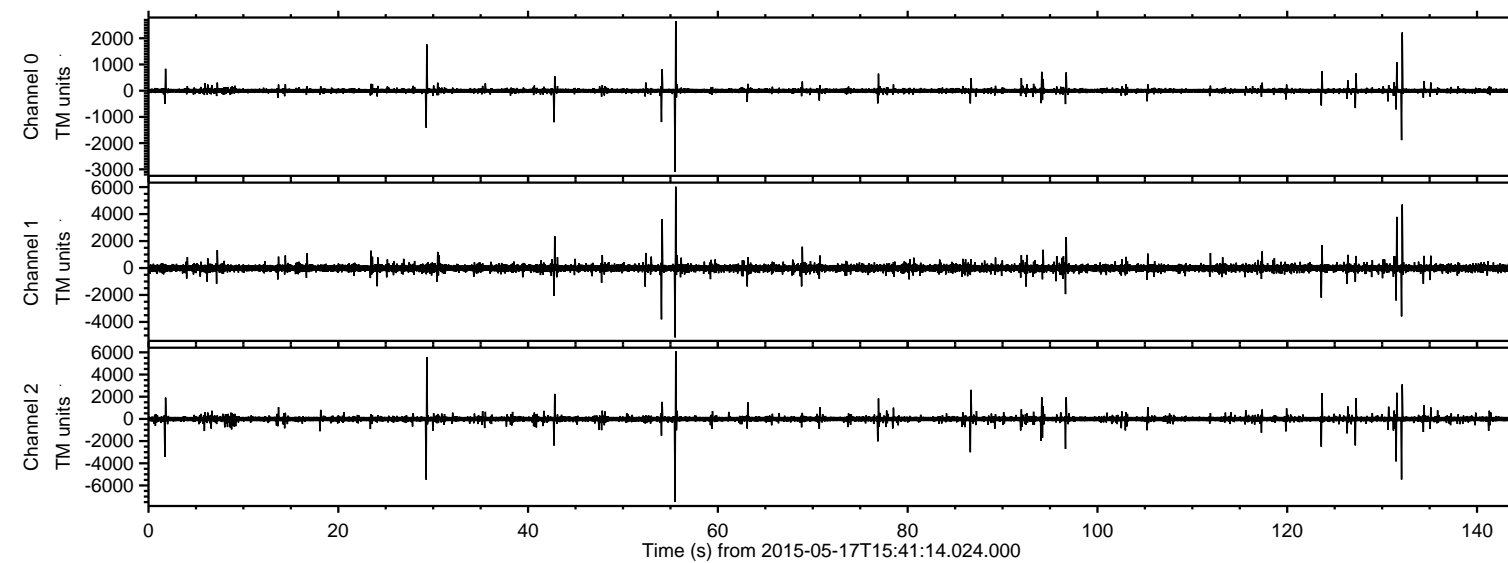

Processed Sun May 17 17:48:20 2015 by ELM ver.2012-10-06 from 001\_\_elm20150517\_154113\_\_dat00.bin

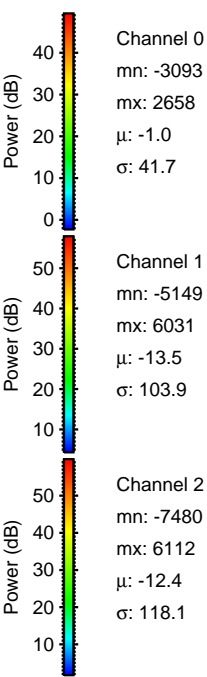
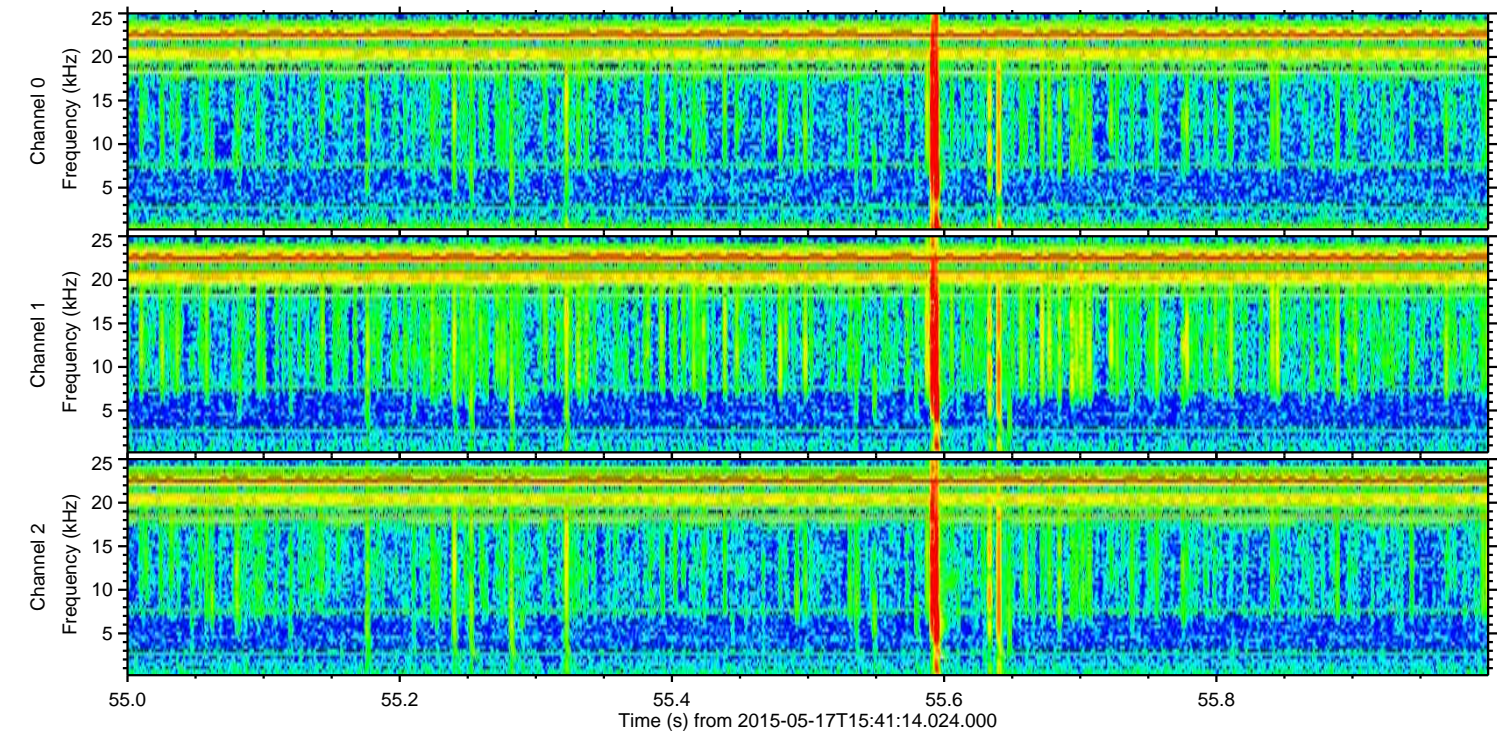
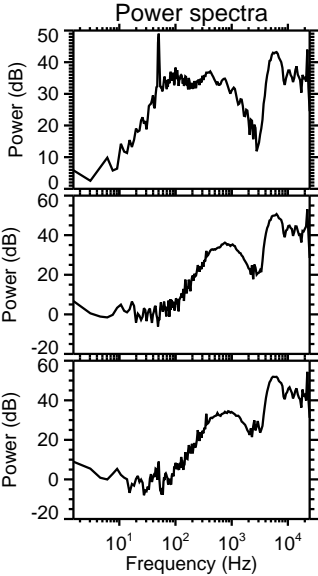
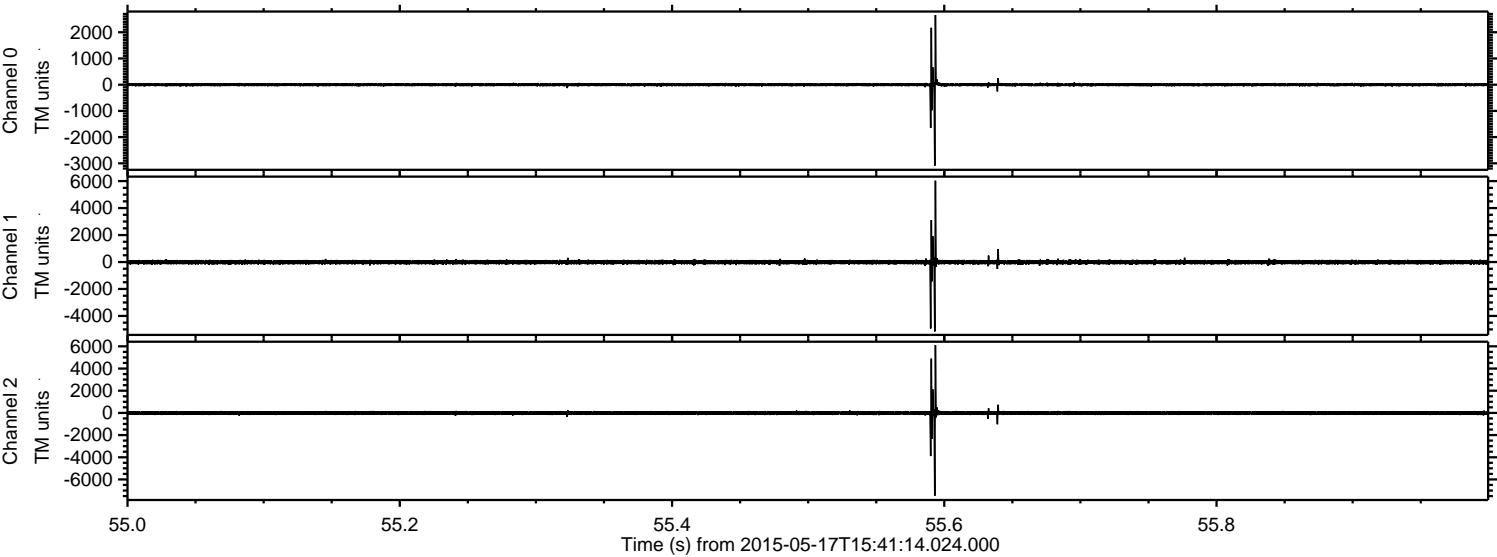

Processed Sun May 17 17:48:21 2015 by ELM ver.2012-10-06 from 001\_\_elm20150517\_154113\_\_dat00.bin

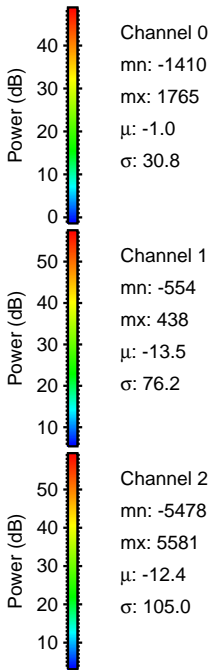
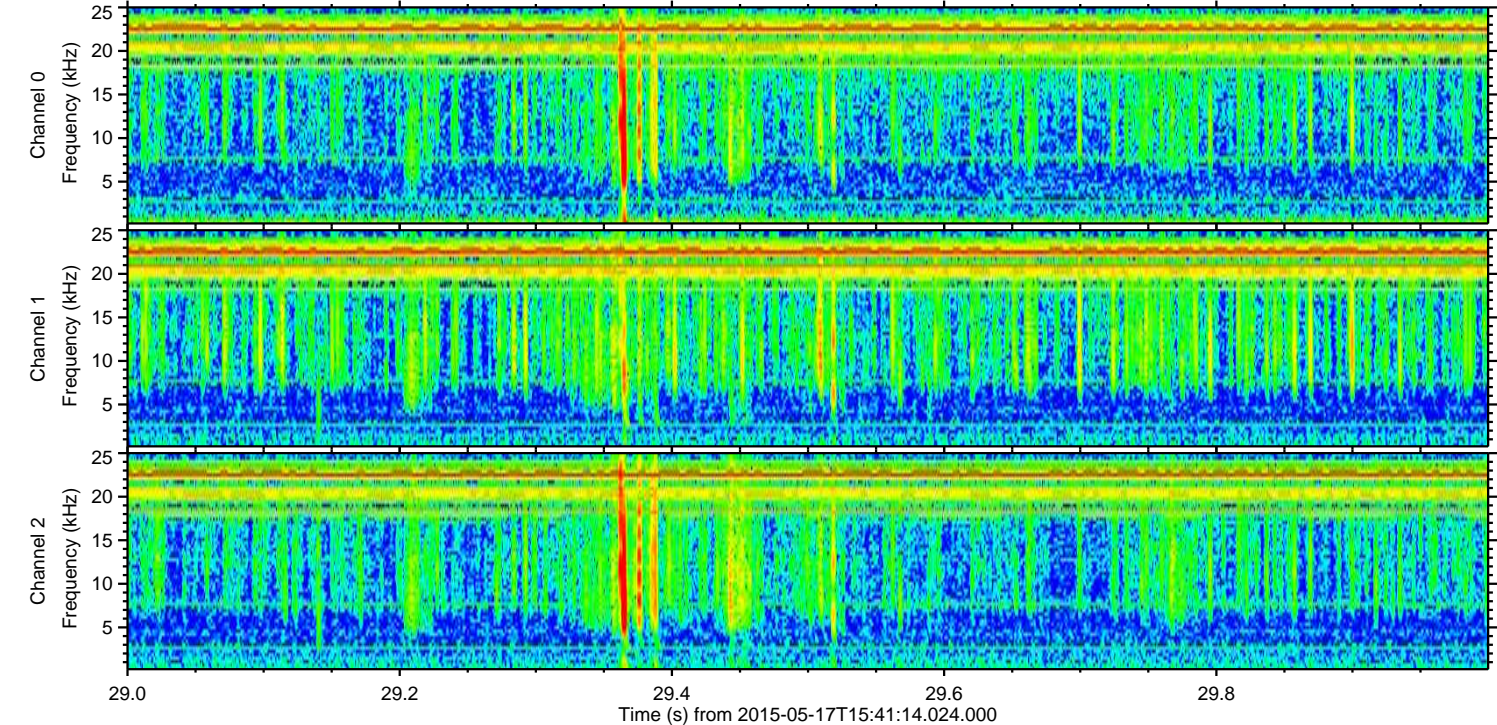
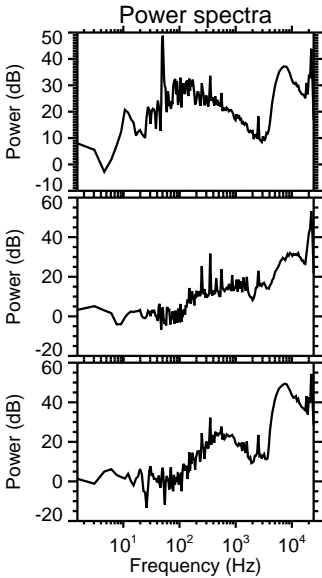
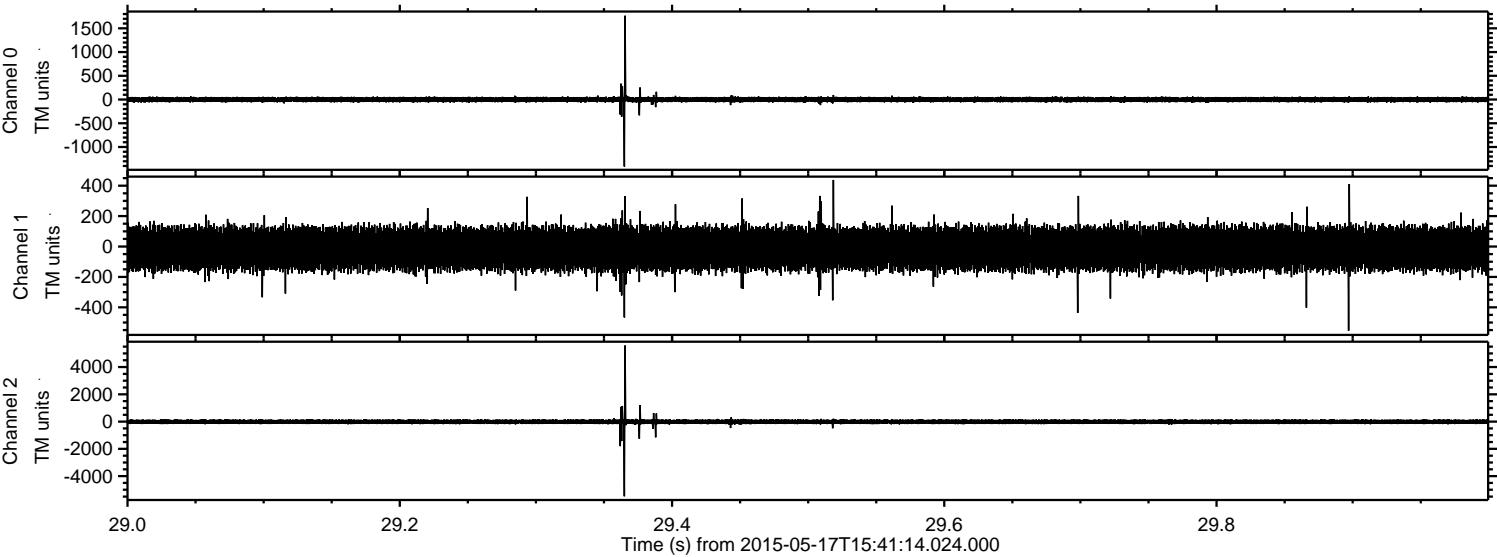



ELMAVAN 3D WAVEFORMS (Measured data sampled at 50 kHz) 49786 packets of 144 samples from 2015-05-17T15:41:14.024.000. Part 133/144

Processed Sun May 17 17:48:22 2015 by ELM ver.2012-10-06 from 001\_\_elm20150517\_154113\_\_dat00.bin

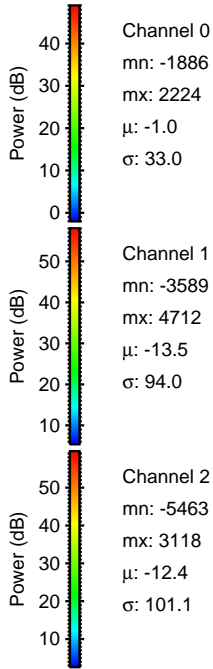
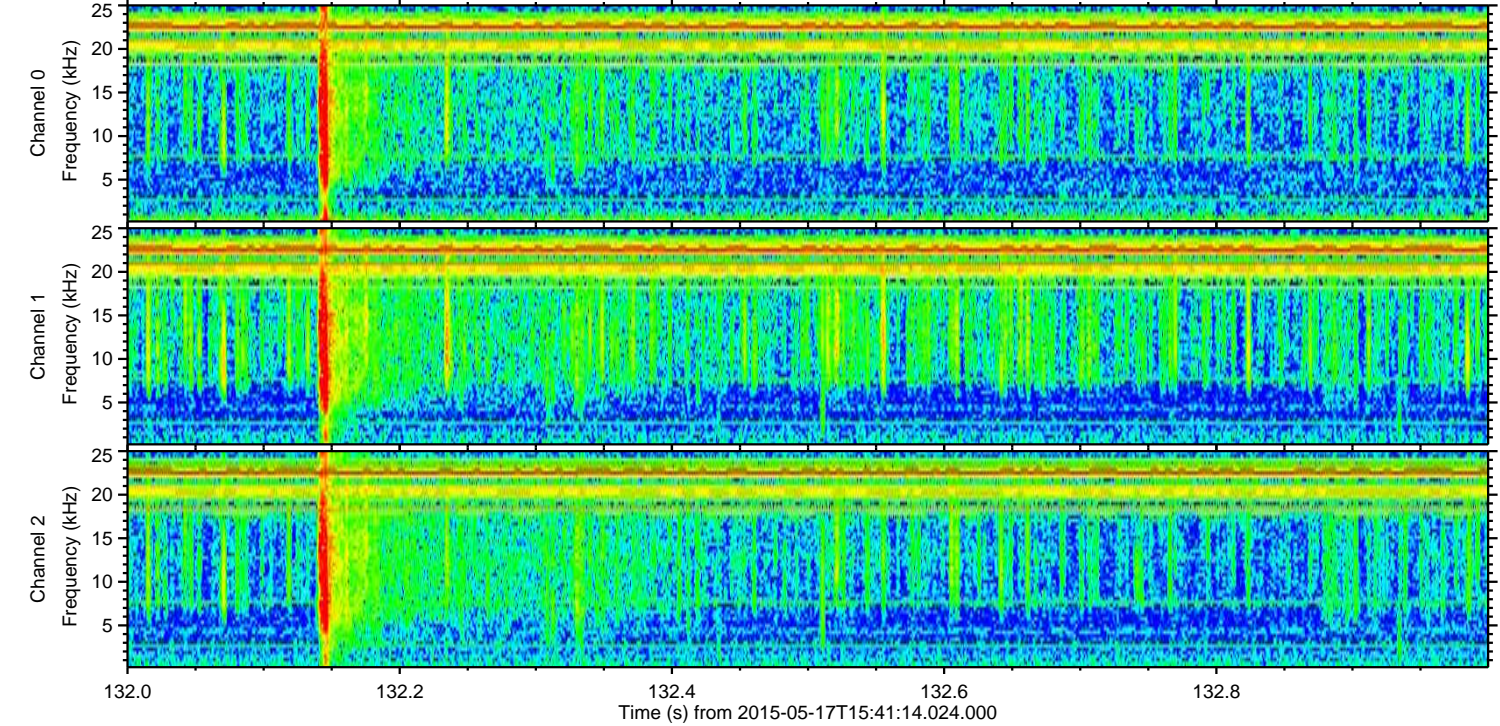
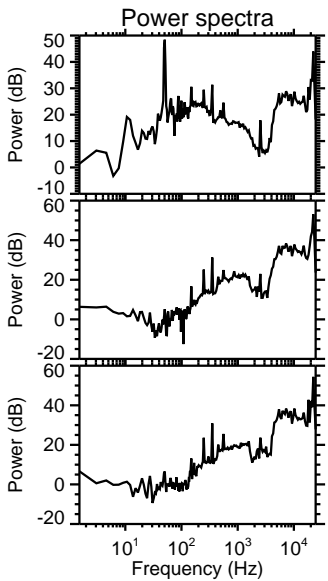
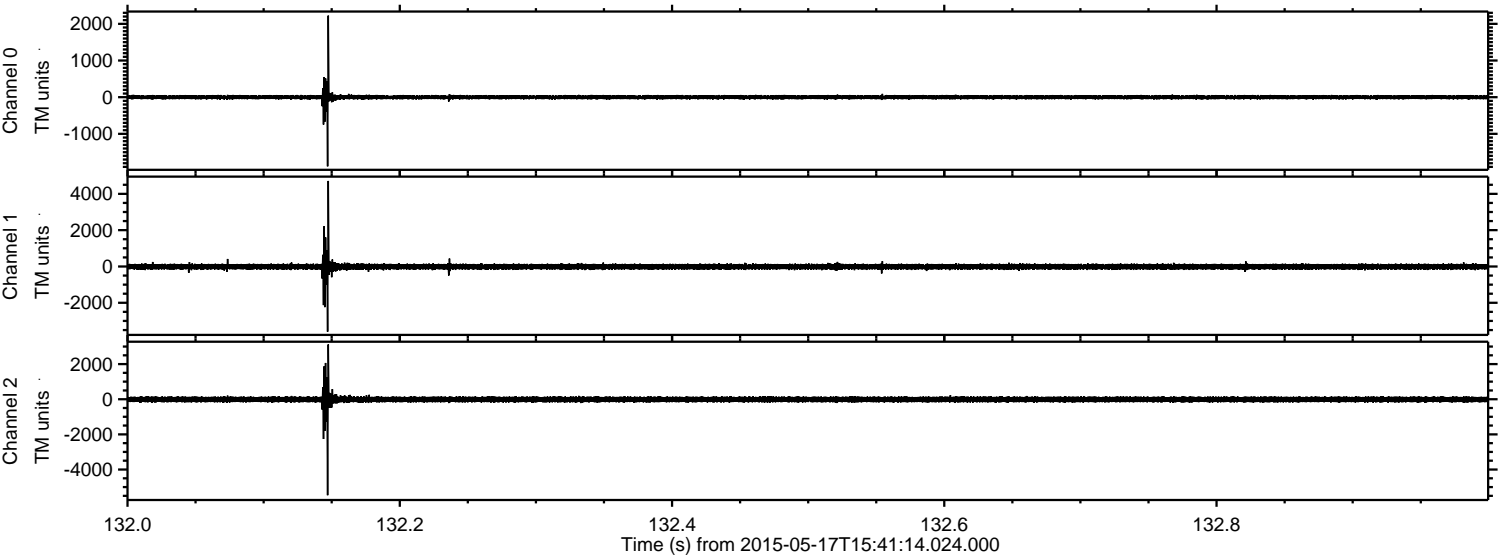



ELMAVAN 3D WAVEFORMS (Measured data sampled at 50 kHz) 49786 packets of 144 samples from 2015-05-17T15:41:14.024.000. Part 132/144

Processed Sun May 17 17:48:23 2015 by ELM ver.2012-10-06 from 001\_\_elm20150517\_154113\_\_dat00.bin

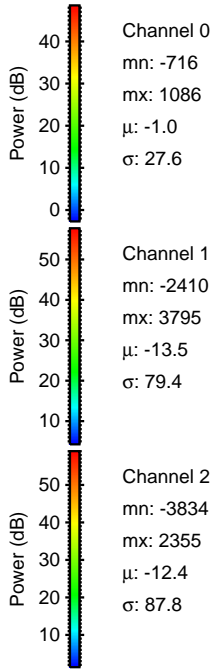
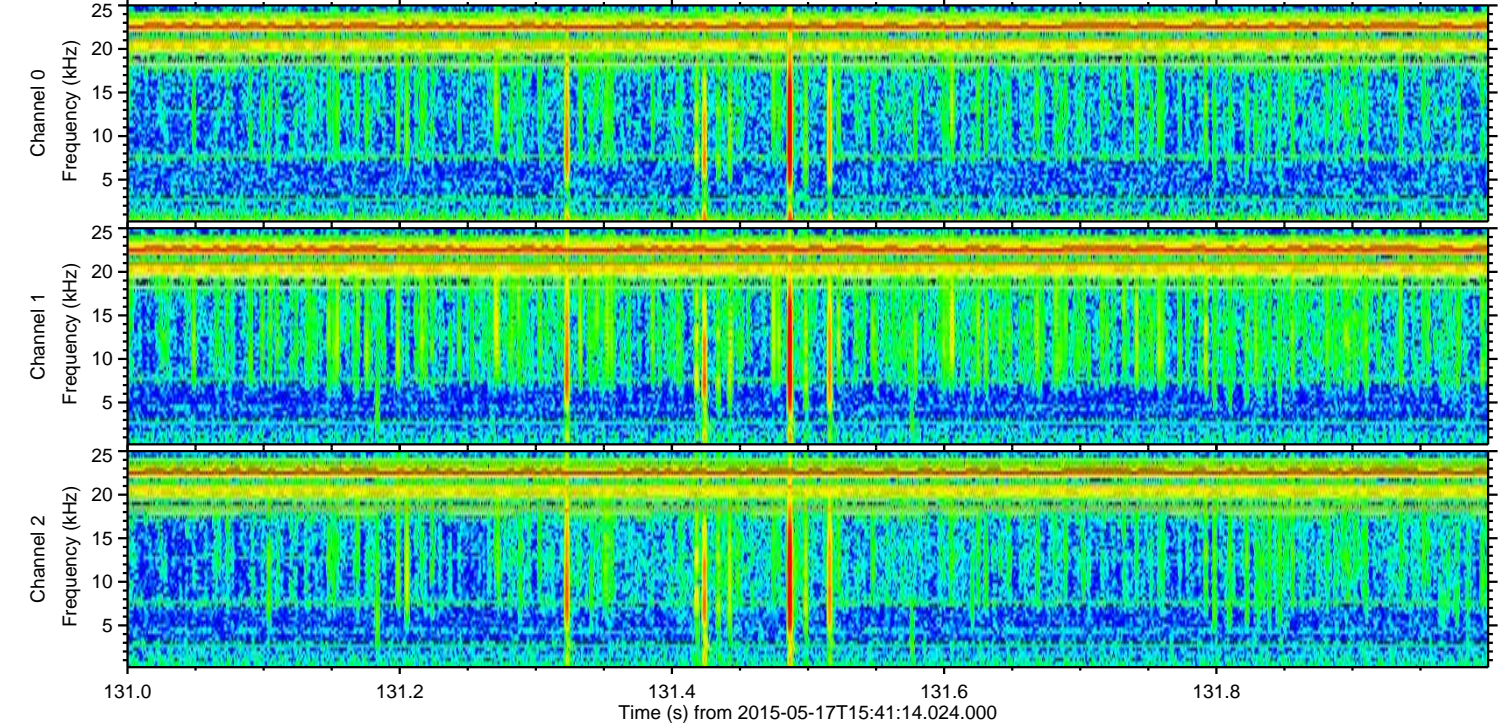
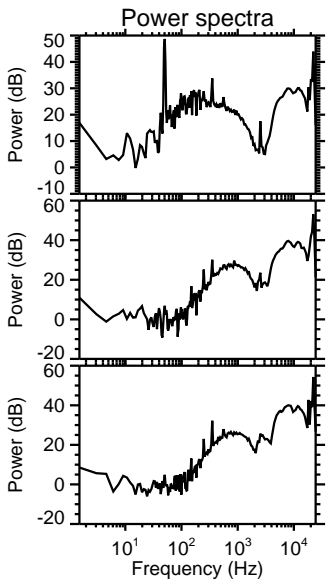
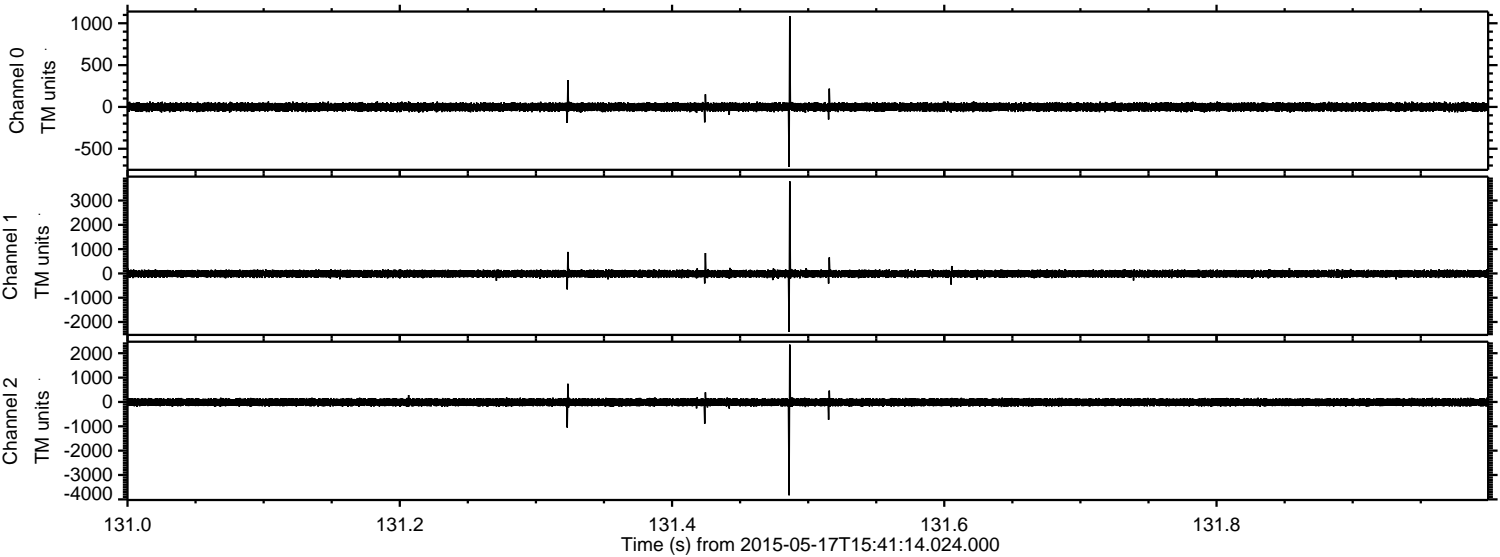



Processed Sun May 17 17:48:24 2015 by ELM ver.2012-10-06 from 001\_\_elm20150517\_154113\_\_dat00.bin

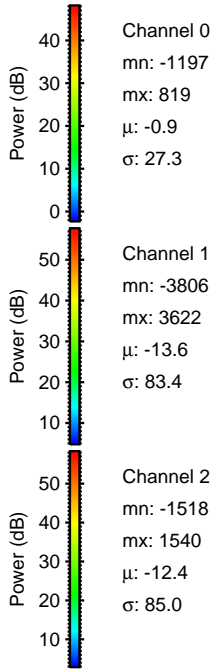
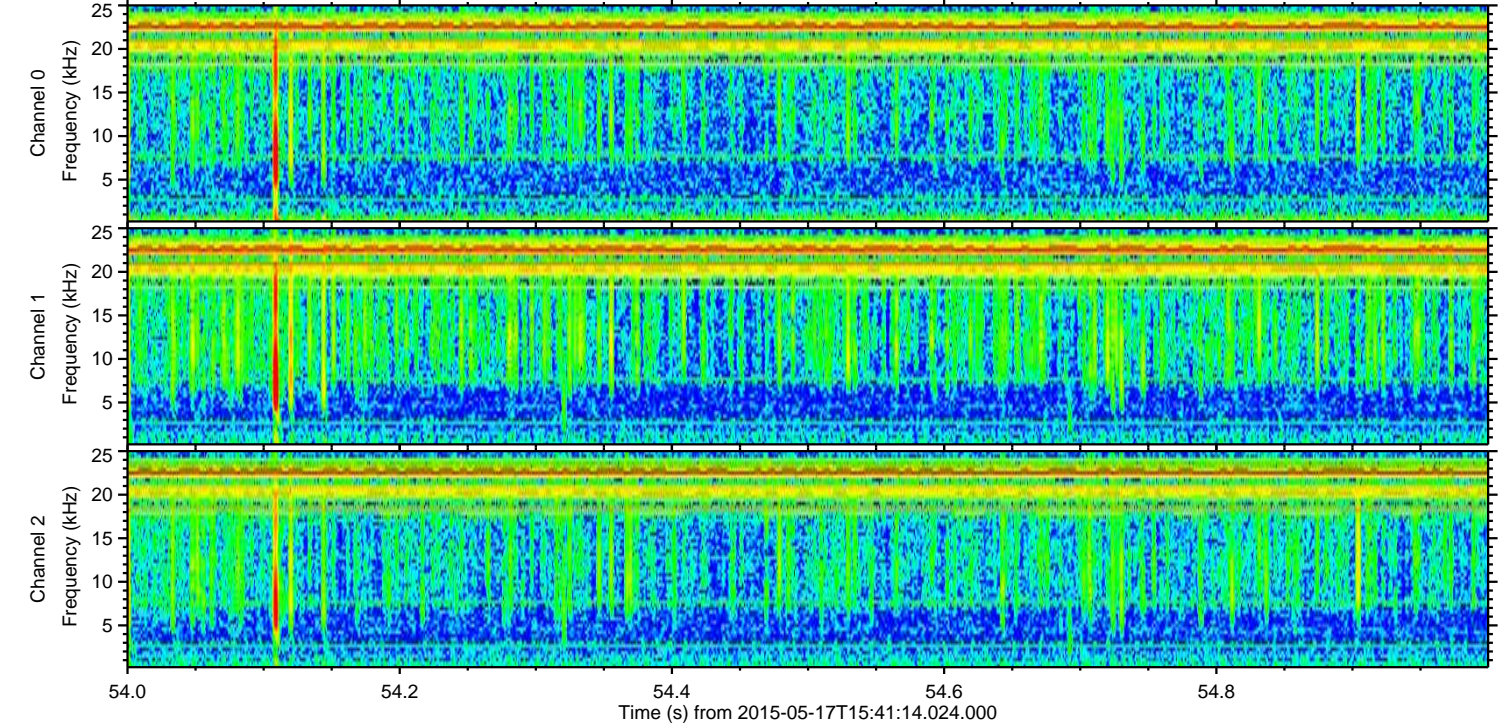
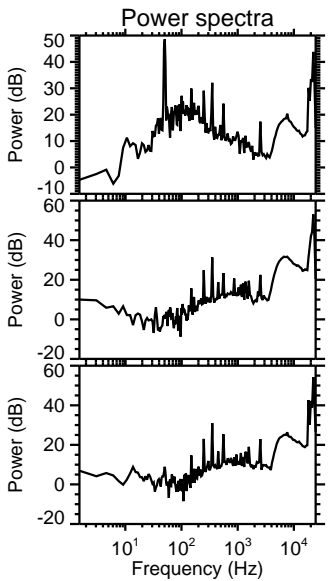
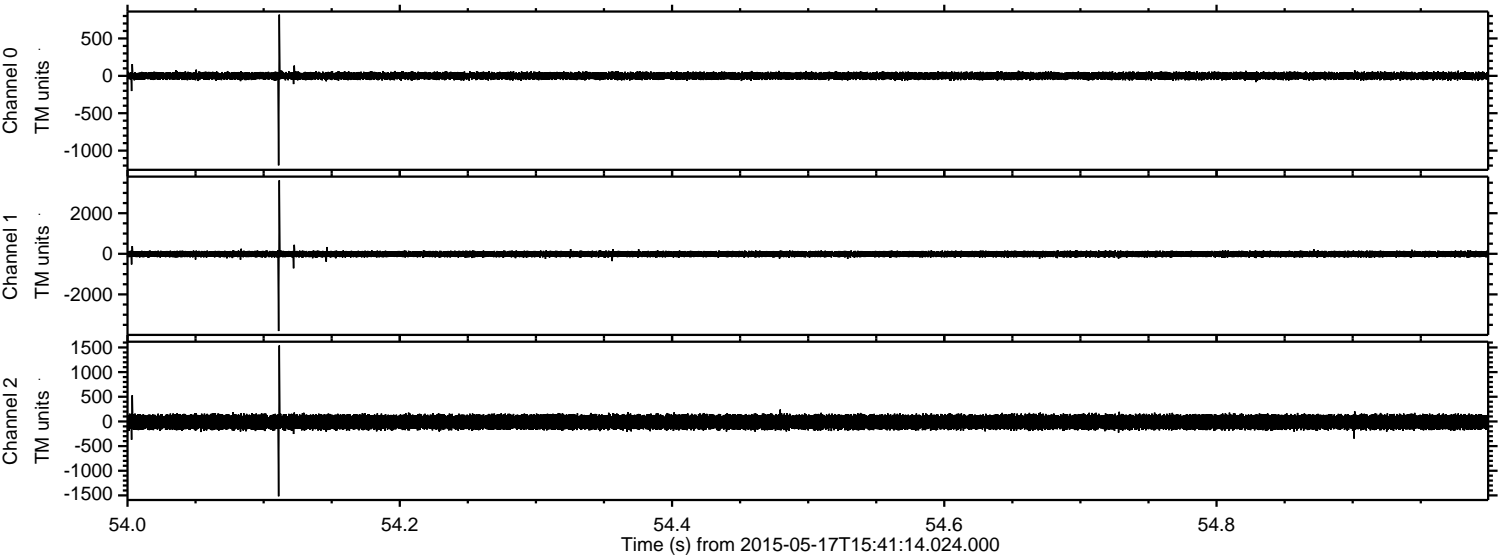

Channel 0  
mn: -1197  
mx: 819  
 $\mu$ : -0.9  
 $\sigma$ : 27.3

Channel 1  
mn: -3806  
mx: 3622  
 $\mu$ : -13.6  
 $\sigma$ : 83.4

Channel 2  
mn: -1518  
mx: 1540  
 $\mu$ : -12.4  
 $\sigma$ : 85.0

ELMAVAN 3D WAVEFORMS (Measured data sampled at 50 kHz) 49786 packets of 144 samples from 2015-05-17T15:41:14.024.000. Part 2/144

Processed Sun May 17 17:48:25 2015 by ELM ver.2012-10-06 from 001\_\_elm20150517\_154113\_\_dat00.bin

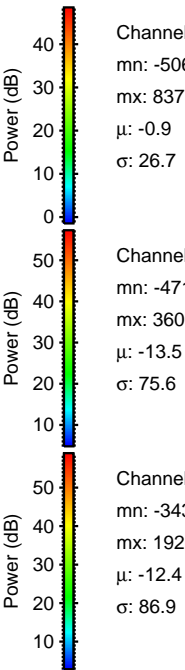
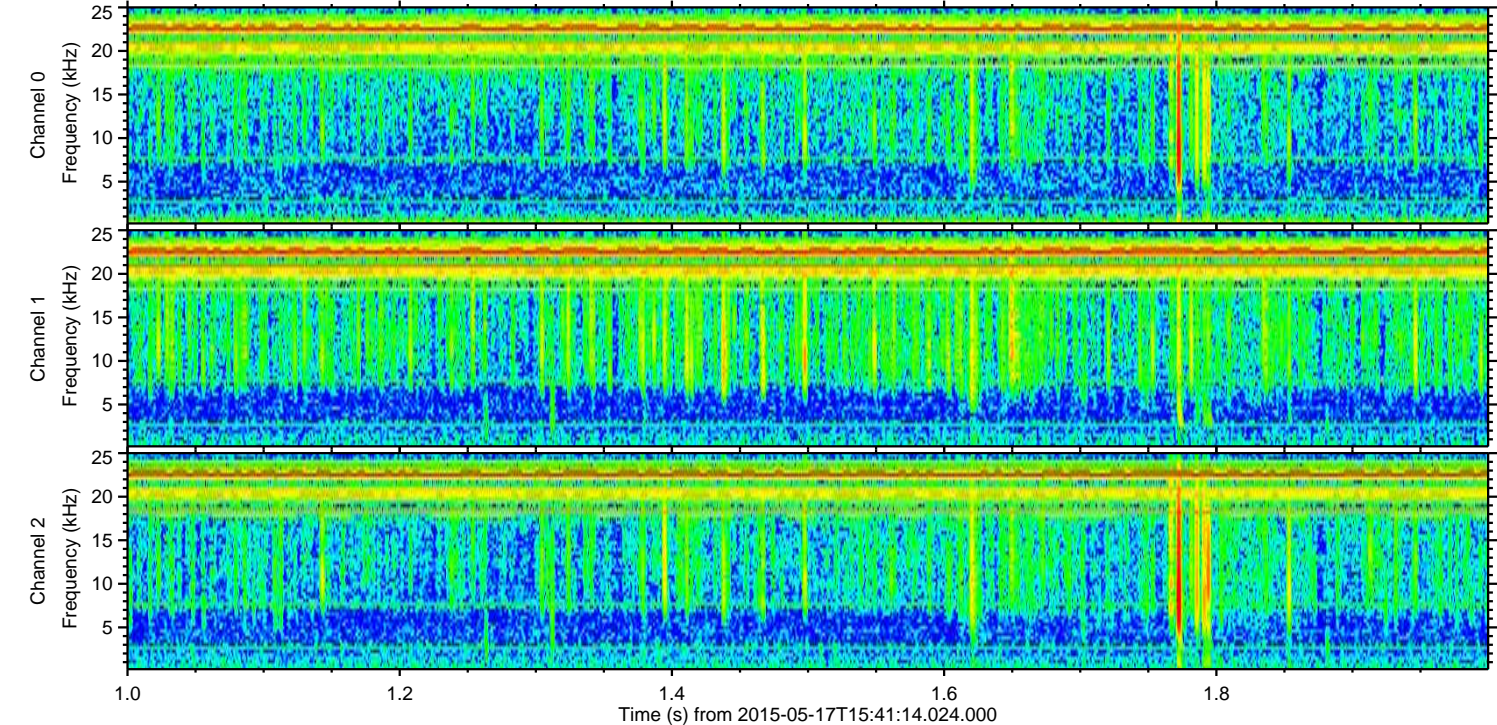
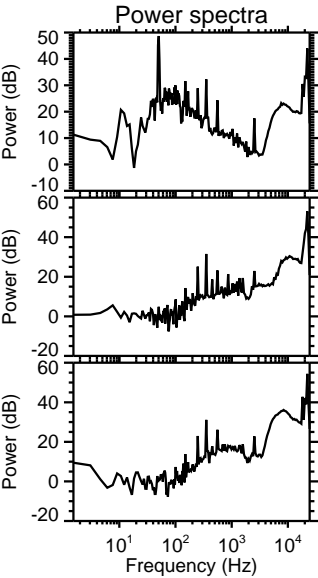
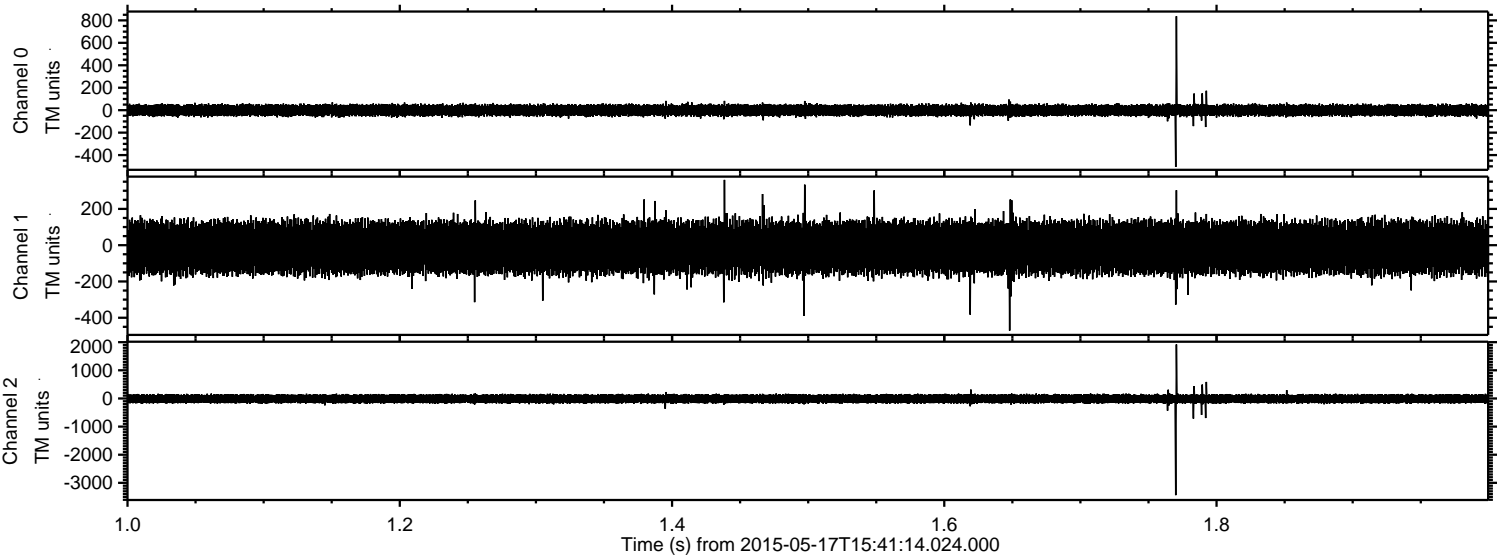

Channel 0  
mn: -506  
mx: 837  
 $\mu$ : -0.9  
 $\sigma$ : 26.7

Channel 1  
mn: -471  
mx: 360  
 $\mu$ : -13.5  
 $\sigma$ : 75.6

Channel 2  
mn: -3437  
mx: 1920  
 $\mu$ : -12.4  
 $\sigma$ : 86.9



Processed Sun May 17 17:48:26 2015 by ELM ver.2012-10-06 from 001\_\_elm20150517\_154113\_\_dat00.bin

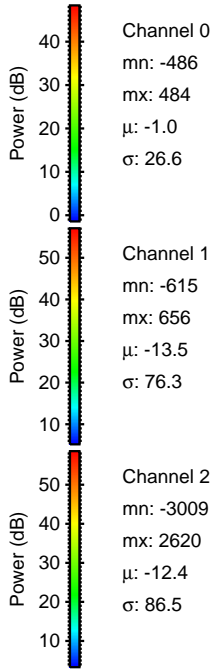
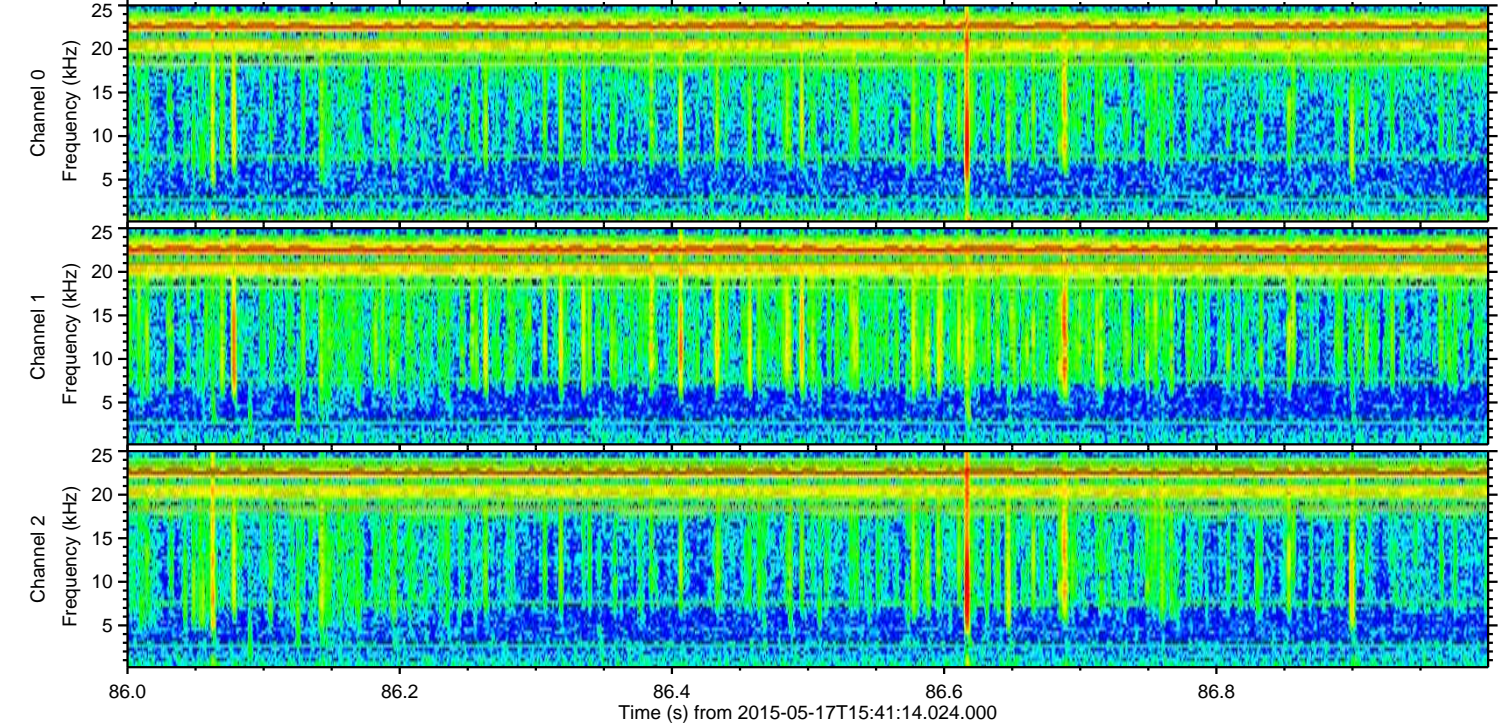
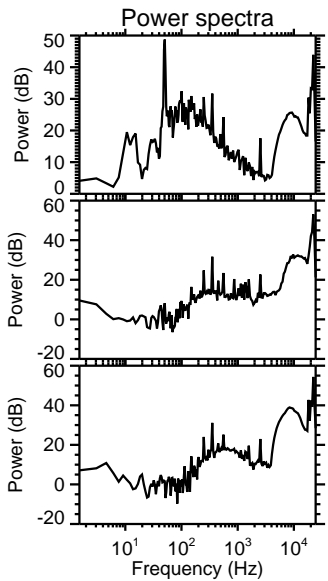
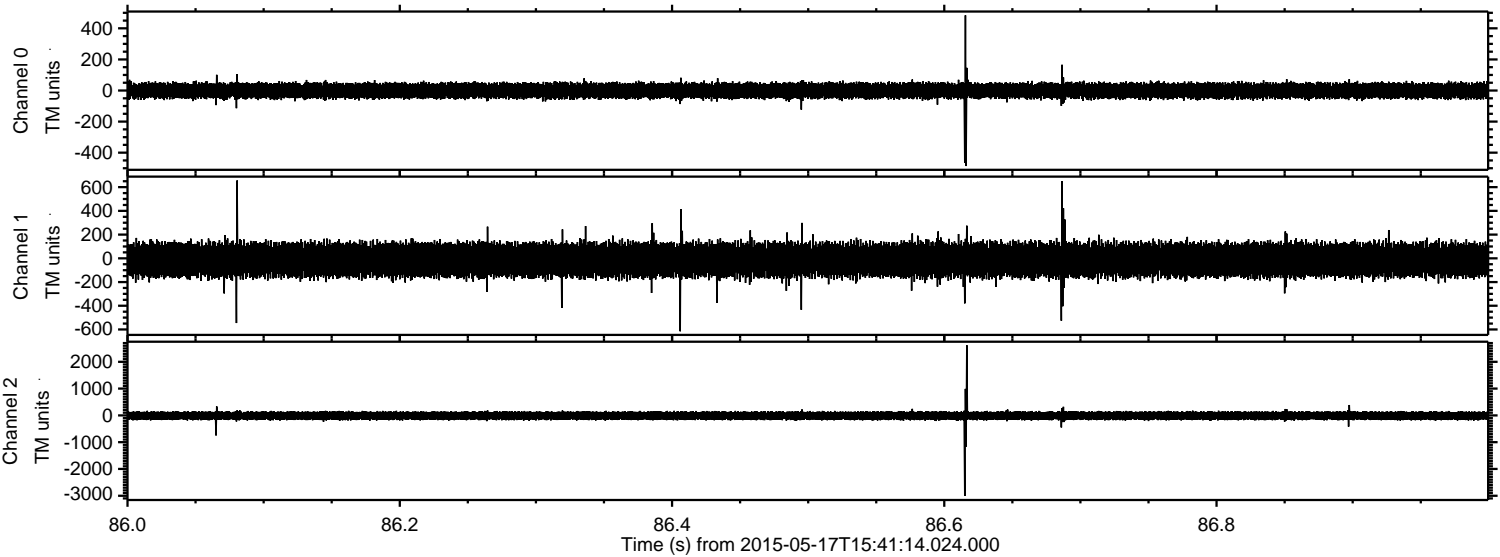



ELMAVAN 3D WAVEFORMS (Measured data sampled at 50 kHz) 49786 packets of 144 samples from 2015-05-17T15:41:14.024.000. Part 97/144

Processed Sun May 17 17:48:27 2015 by ELM ver.2012-10-06 from 001\_\_elm20150517\_154113\_\_dat00.bin

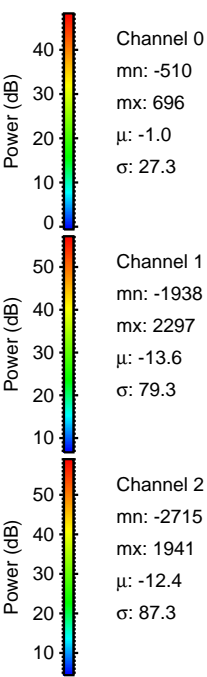
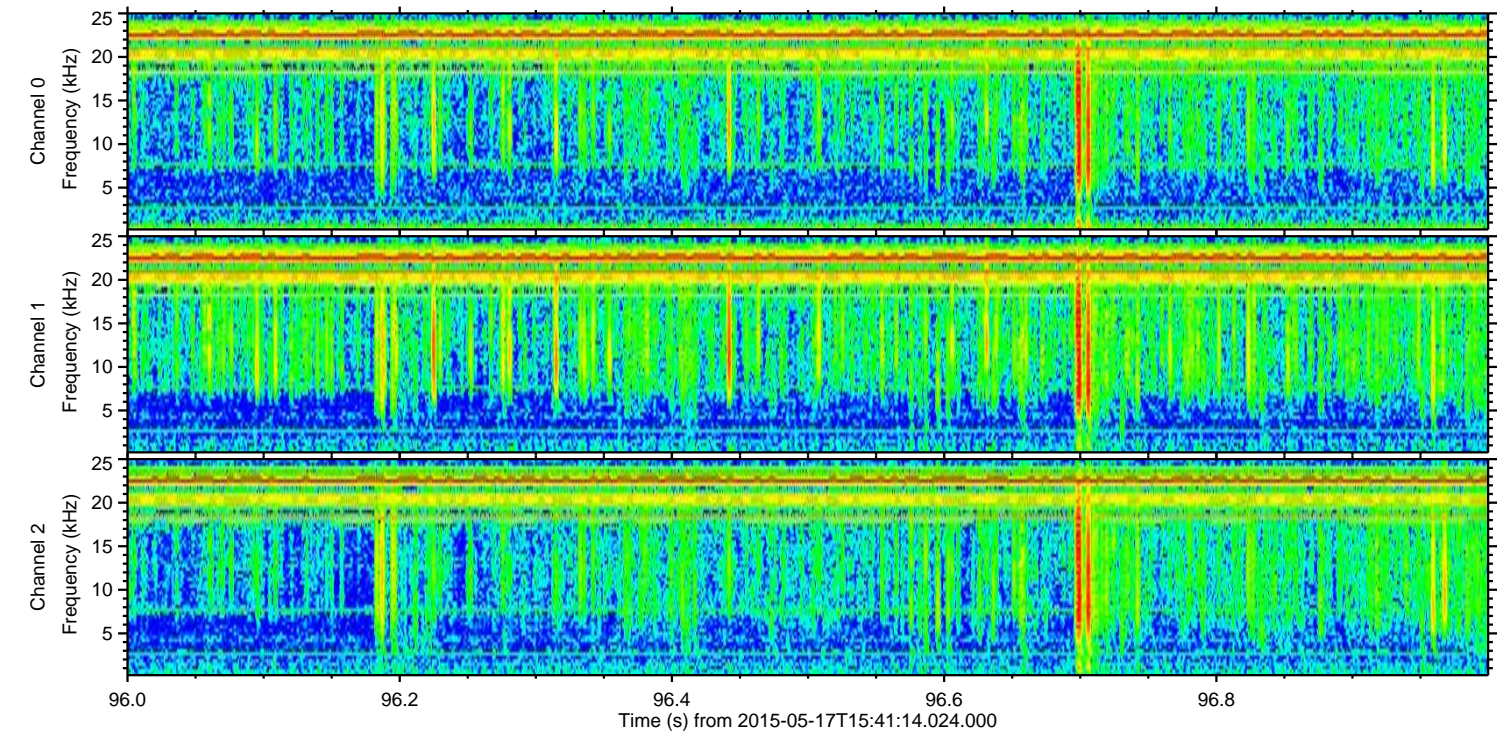
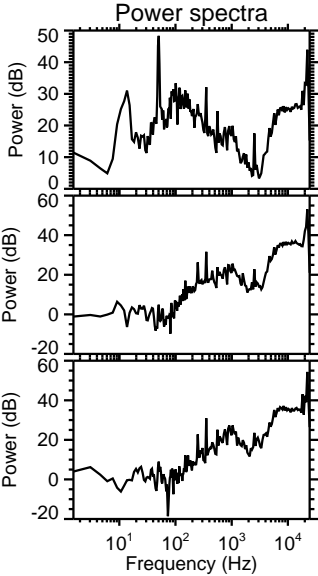
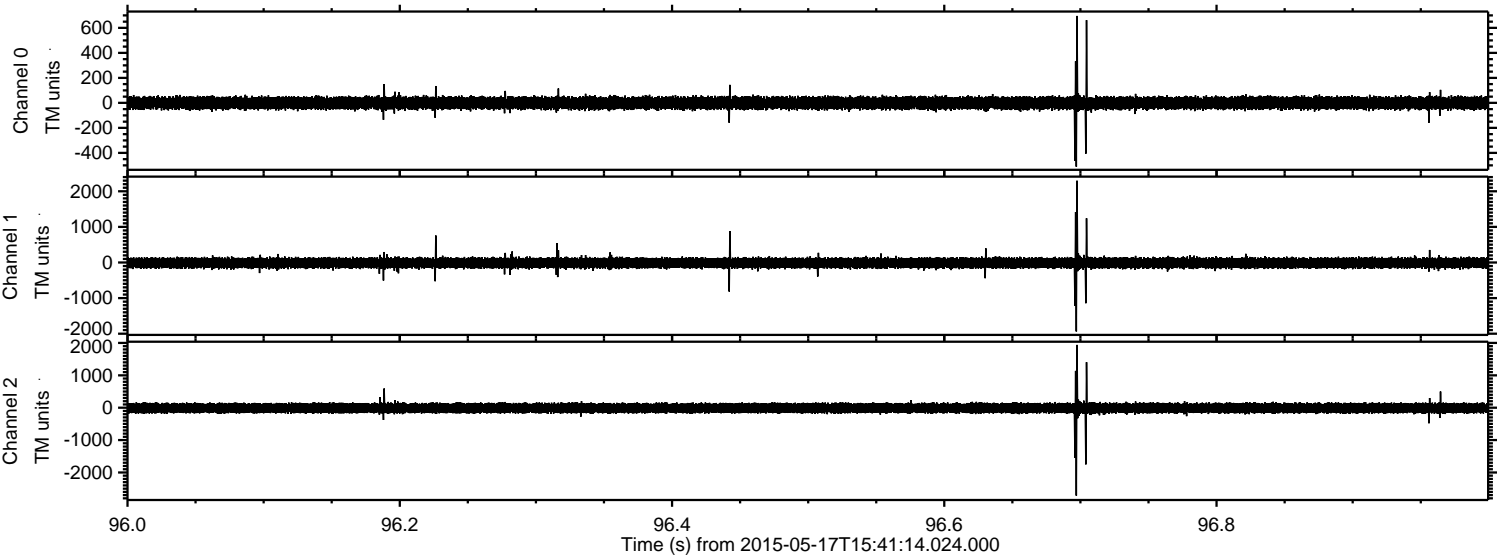



ELMAVAN 3D WAVEFORMS (Measured data sampled at 50 kHz) 49786 packets of 144 samples from 2015-05-17T15:41:14.024.000. Part 124/144

Processed Sun May 17 17:48:28 2015 by ELM ver.2012-10-06 from 001\_\_elm20150517\_154113\_\_dat00.bin

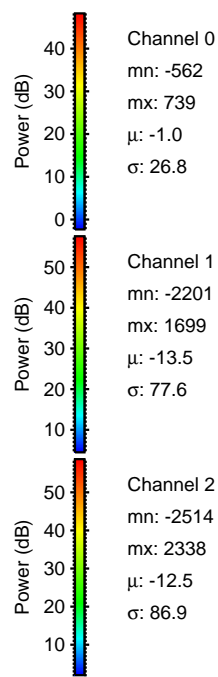
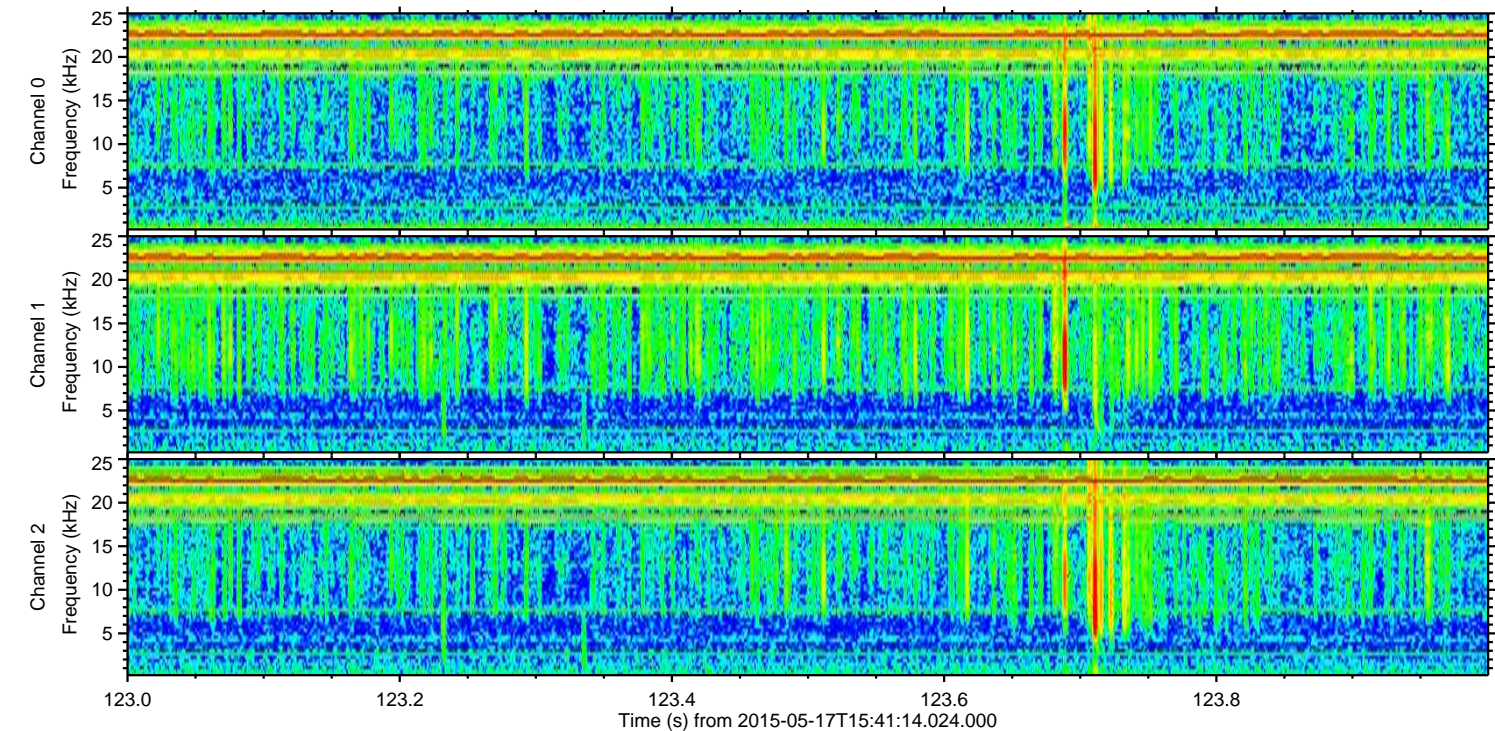
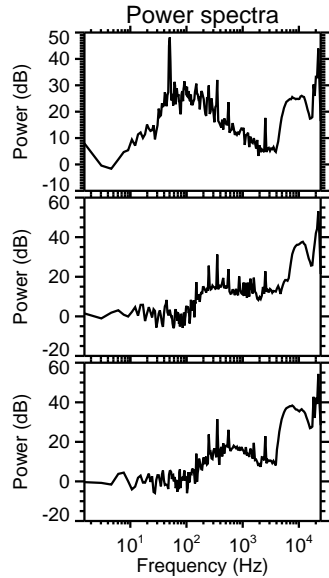
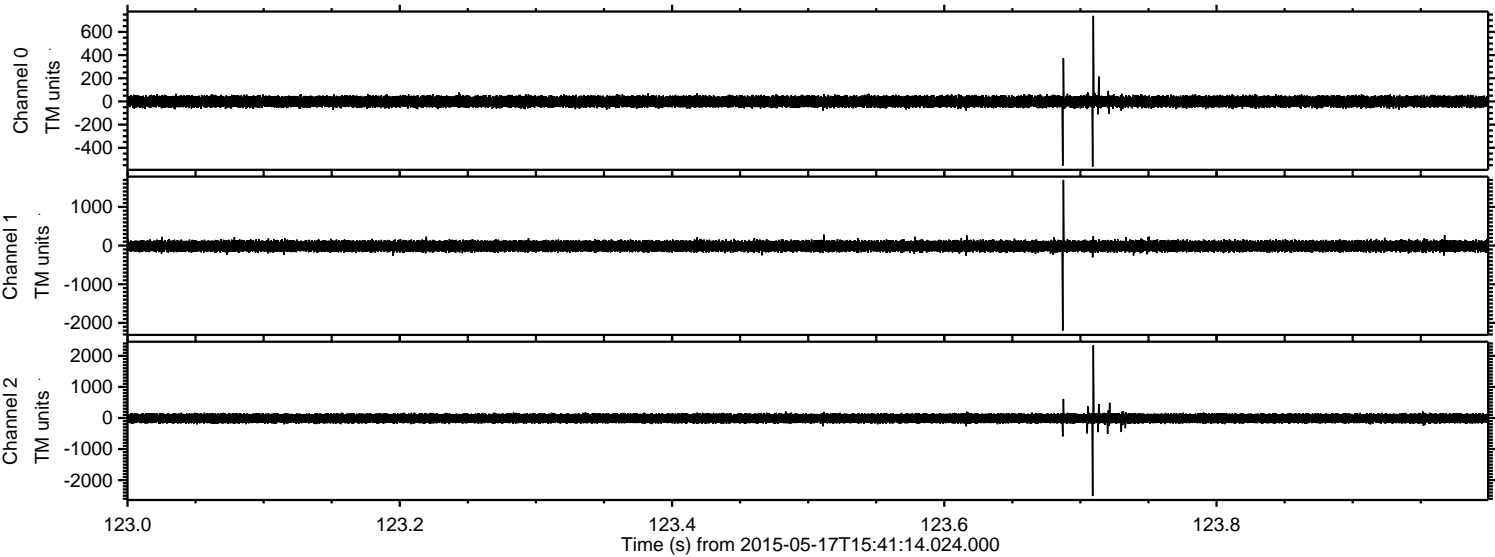



Processed Sun May 17 17:48:29 2015 by ELM ver.2012-10-06 from 001\_\_elm20150517\_154113\_\_dat00.bin

