

ELMAVAN 3D WAVEFORMS (Measured data sampled at 50 kHz) 49784 packets of 144 samples from 2015-05-17T09:11:01.024.000.

Processed Sun May 17 11:17:35 2015 by ELM ver.2012-10-06 from 001__elm20150517_091100__dat00.bin

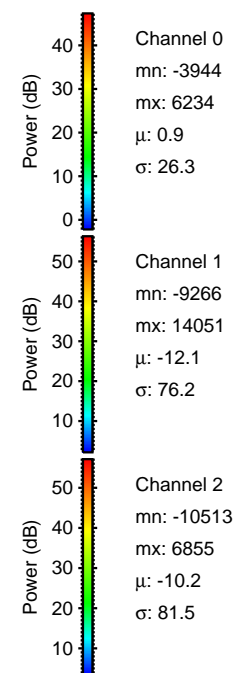

Processed Sun May 17 11:17:46 2015 by ELM ver.2012-10-06 from 001__elm20150517_091100__dat00.bin

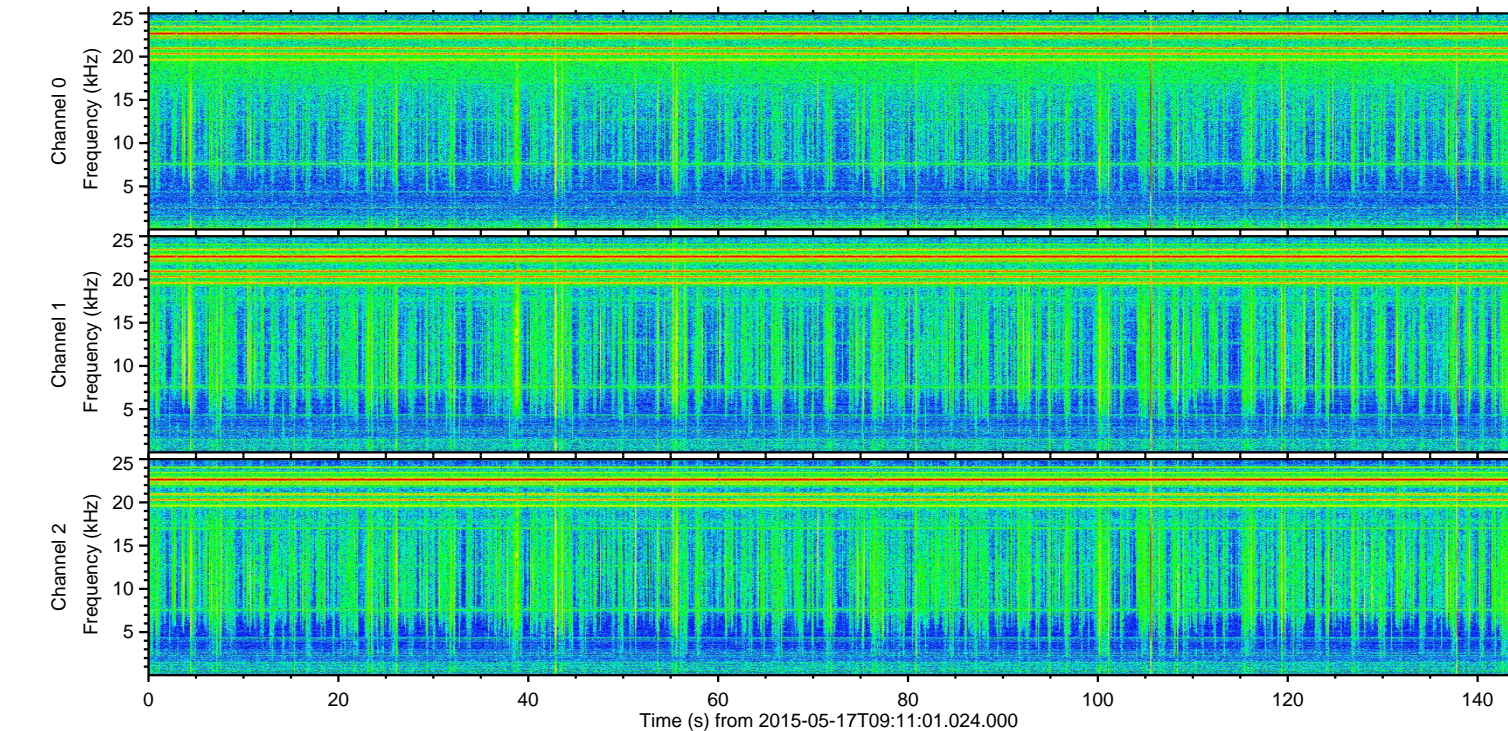
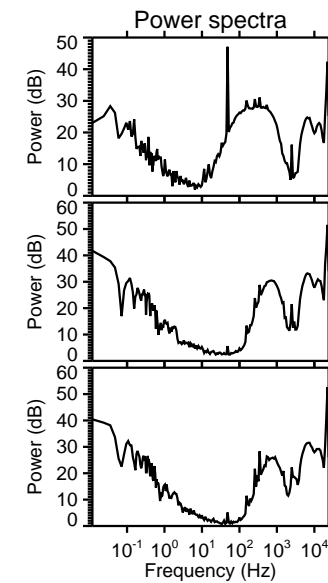
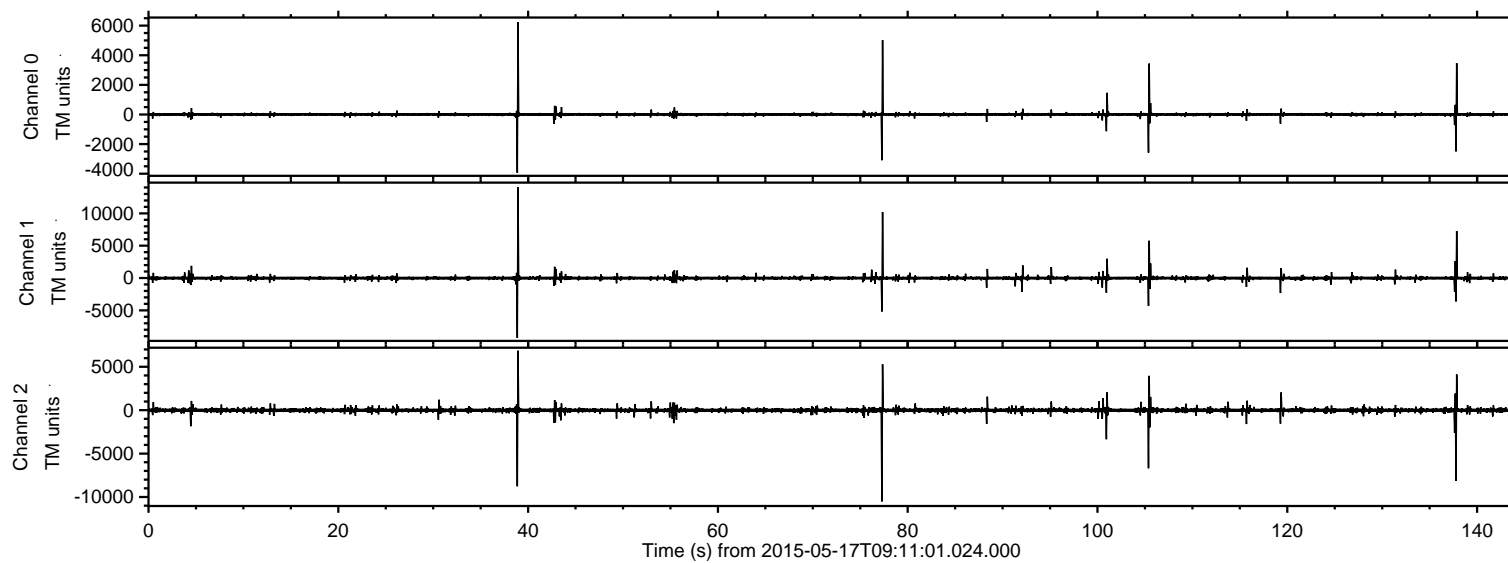
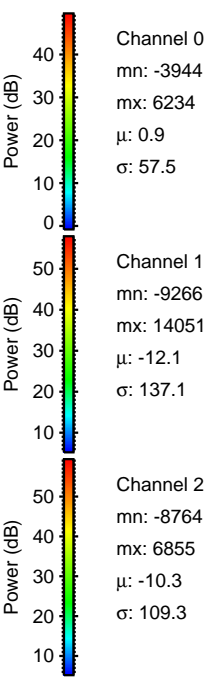
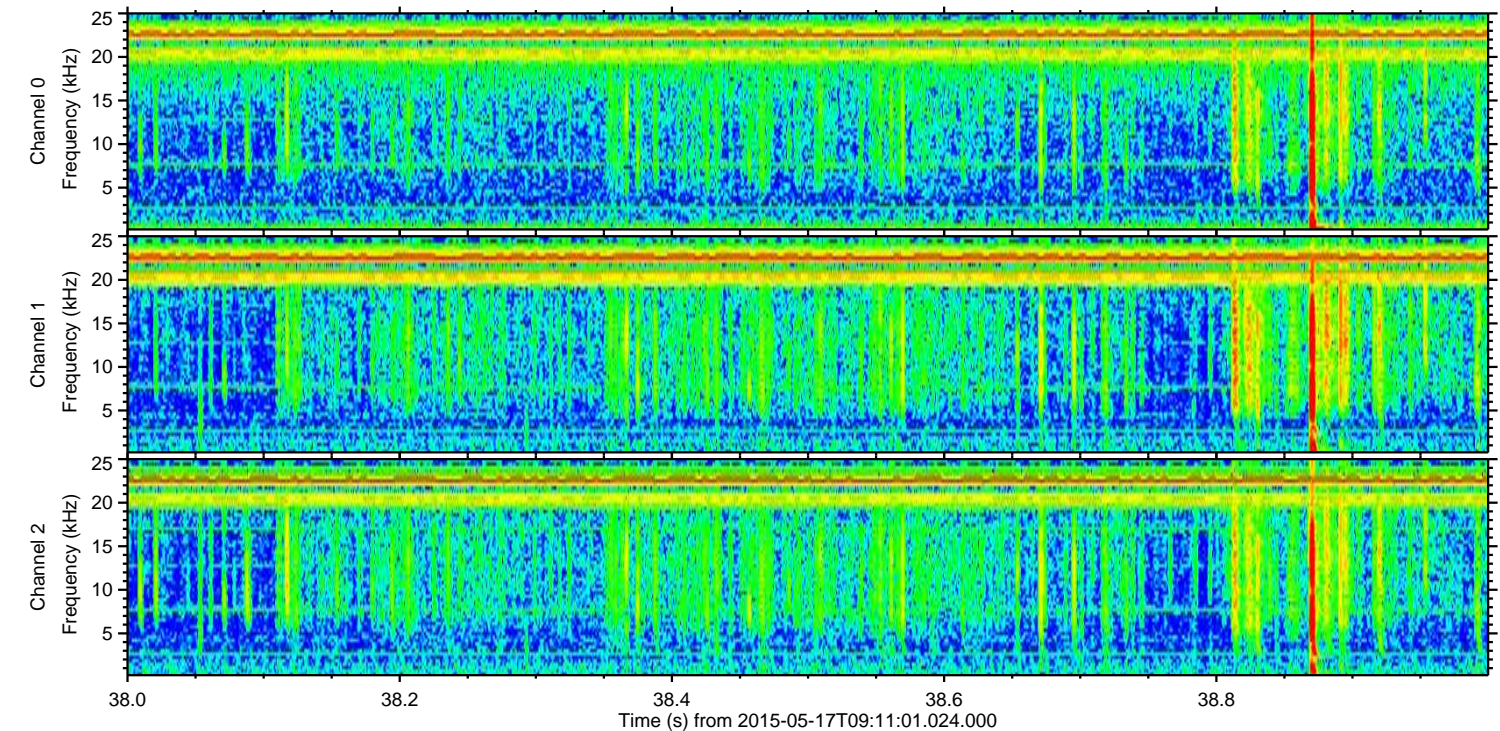
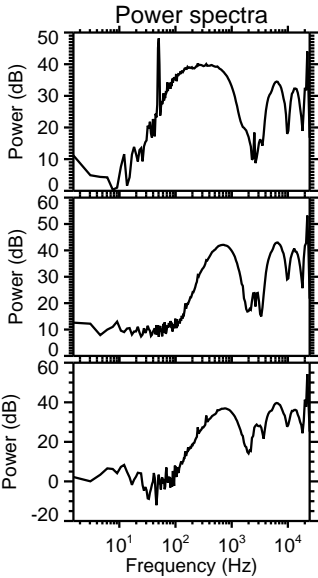
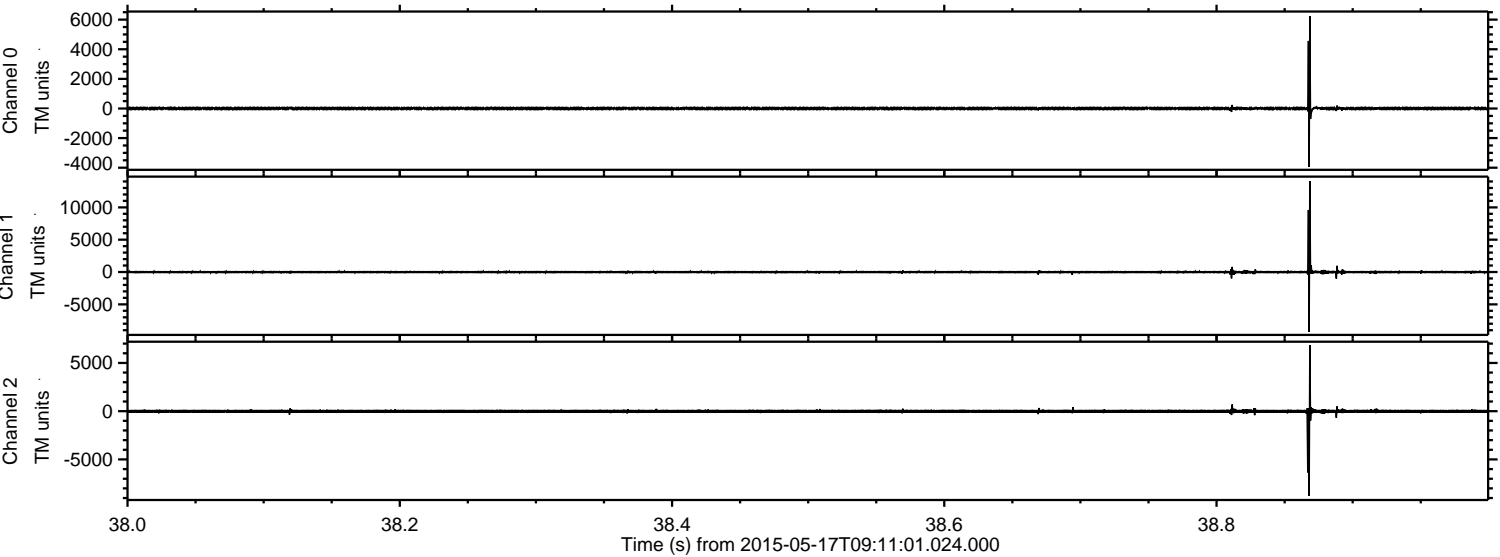

Processed Sun May 17 11:17:47 2015 by ELM ver.2012-10-06 from 001__elm20150517_091100__dat00.bin

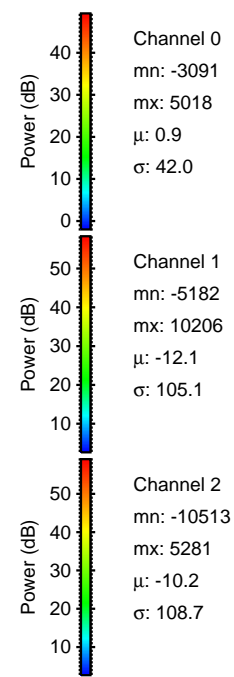
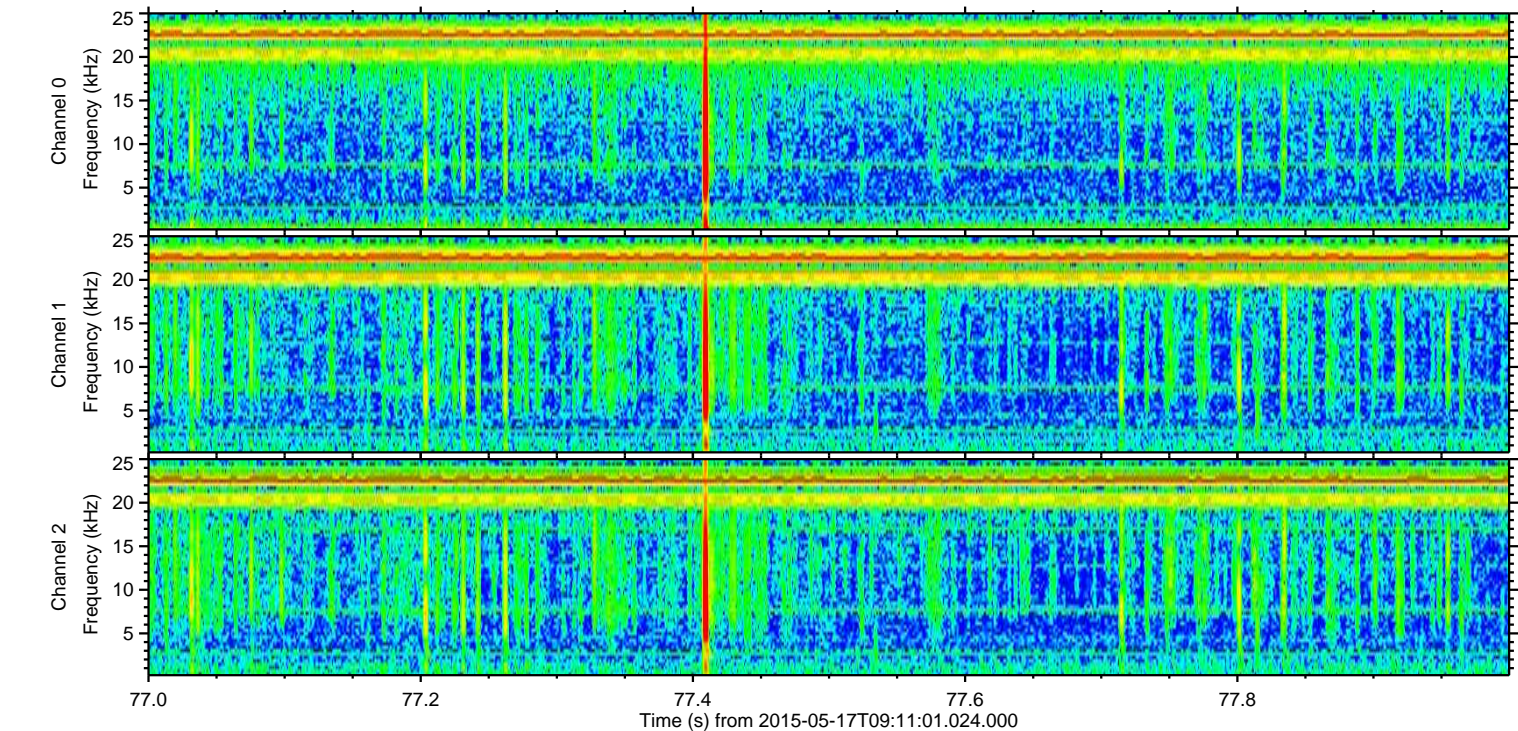
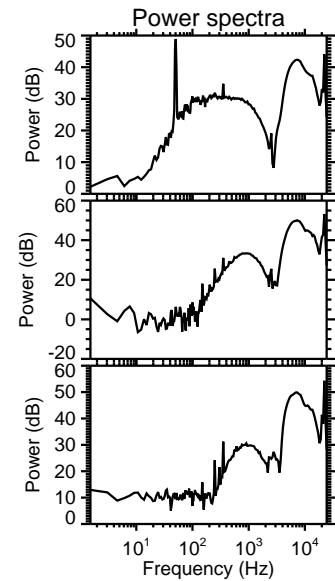
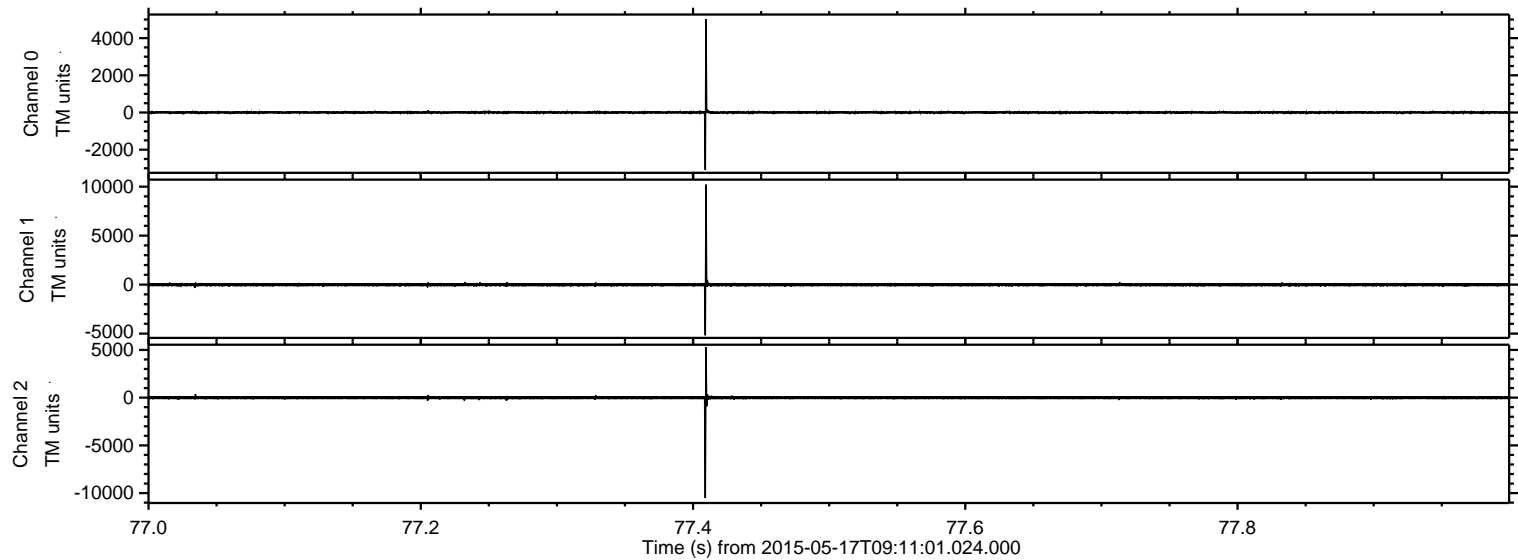

ELMAVAN 3D WAVEFORMS (Measured data sampled at 50 kHz) 49784 packets of 144 samples from 2015-05-17T09:11:01.024.000. Part 138/144

Processed Sun May 17 11:17:48 2015 by ELM ver.2012-10-06 from 001__elm20150517_091100__dat00.bin

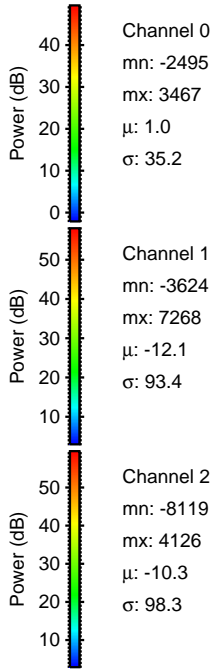
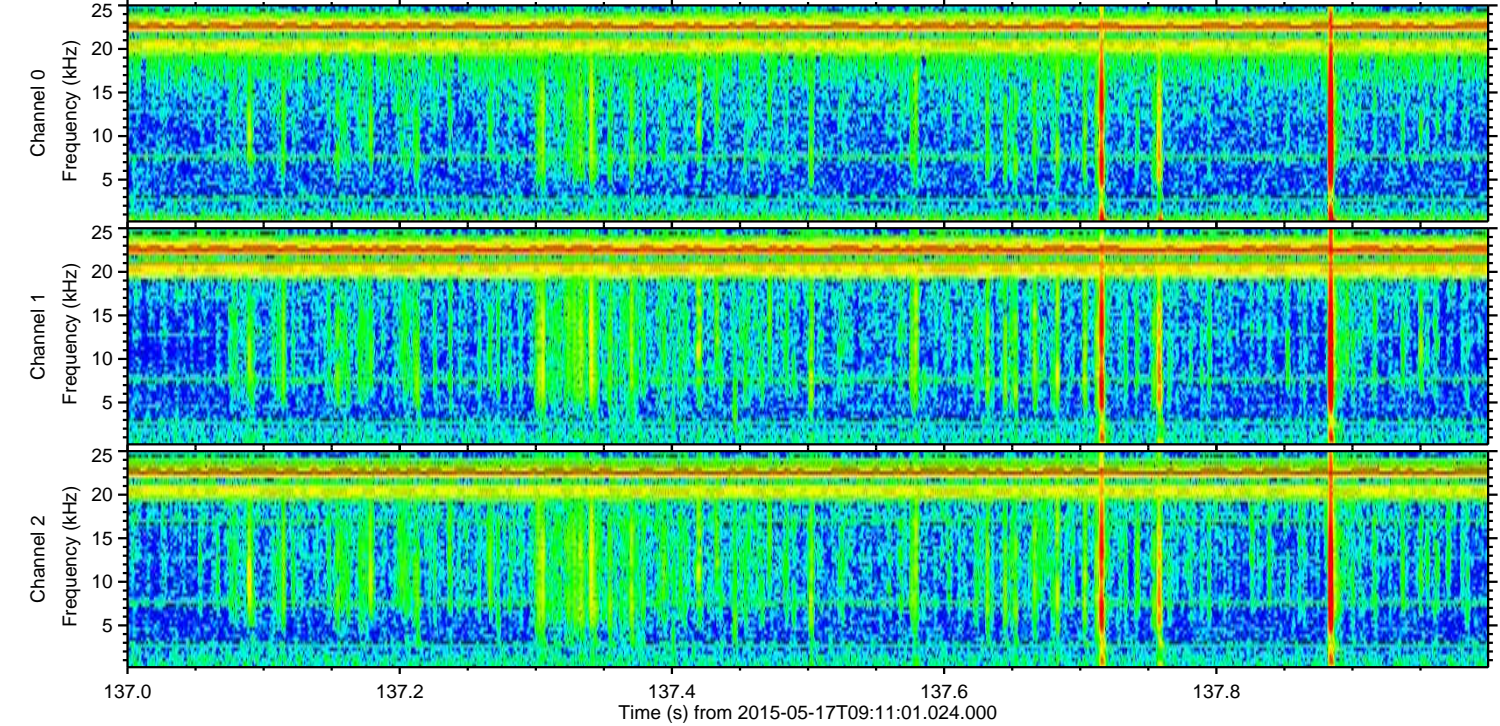
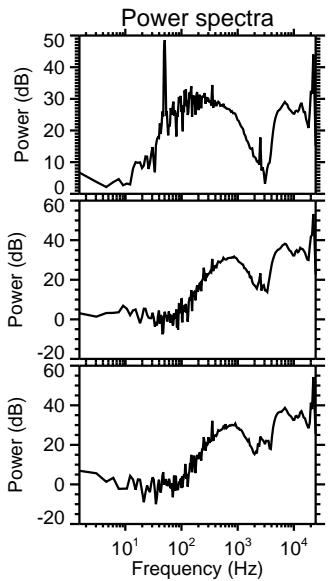
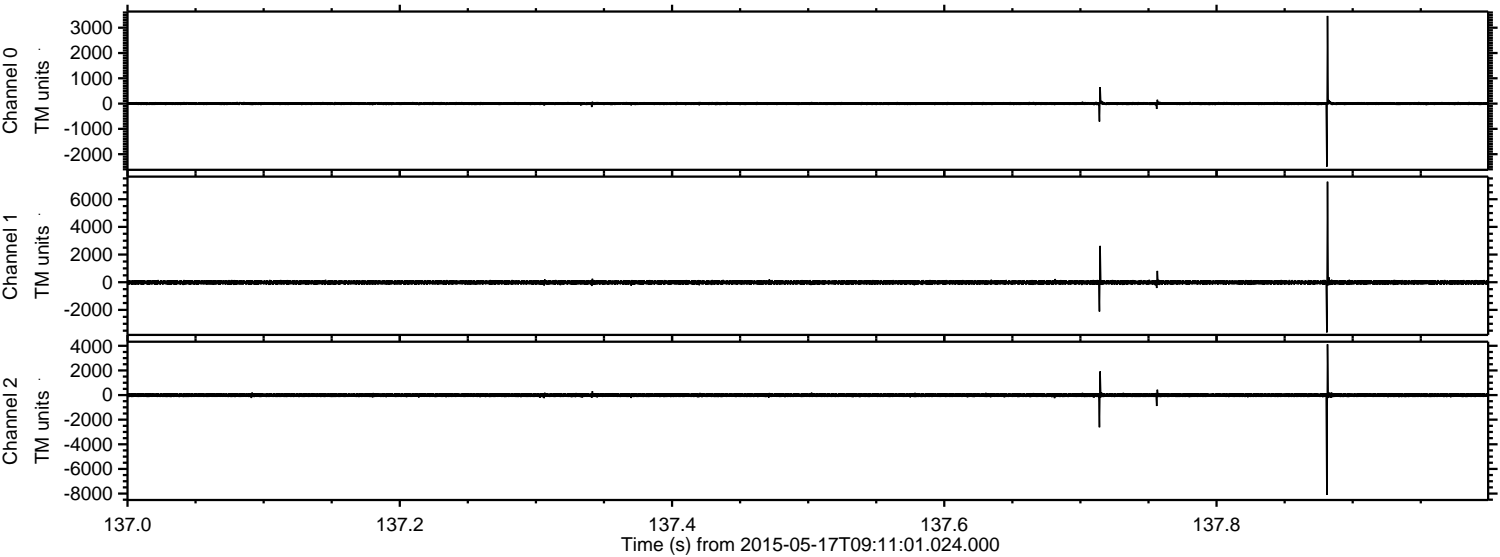

ELMAVAN 3D WAVEFORMS (Measured data sampled at 50 kHz) 49784 packets of 144 samples from 2015-05-17T09:11:01.024.000. Part 106/144

Processed Sun May 17 11:17:49 2015 by ELM ver.2012-10-06 from 001__elm20150517_091100__dat00.bin

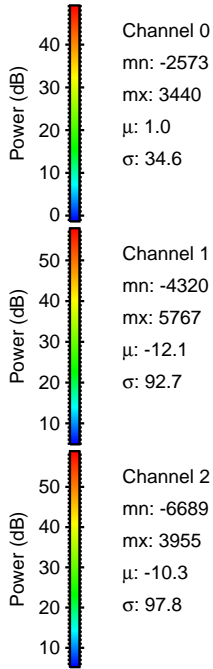
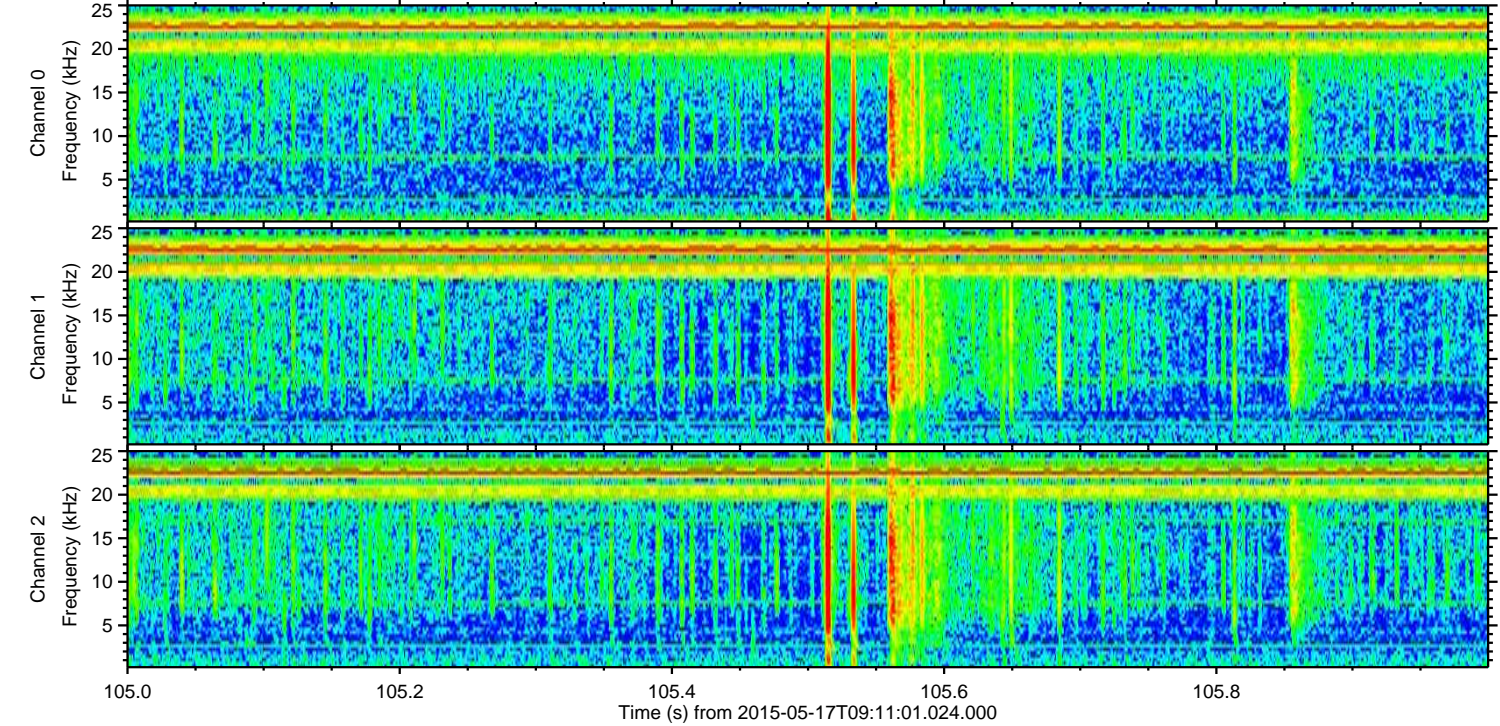
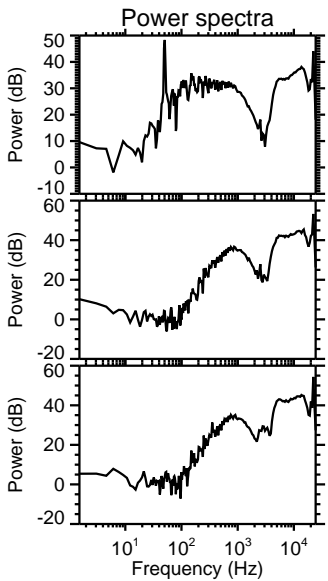
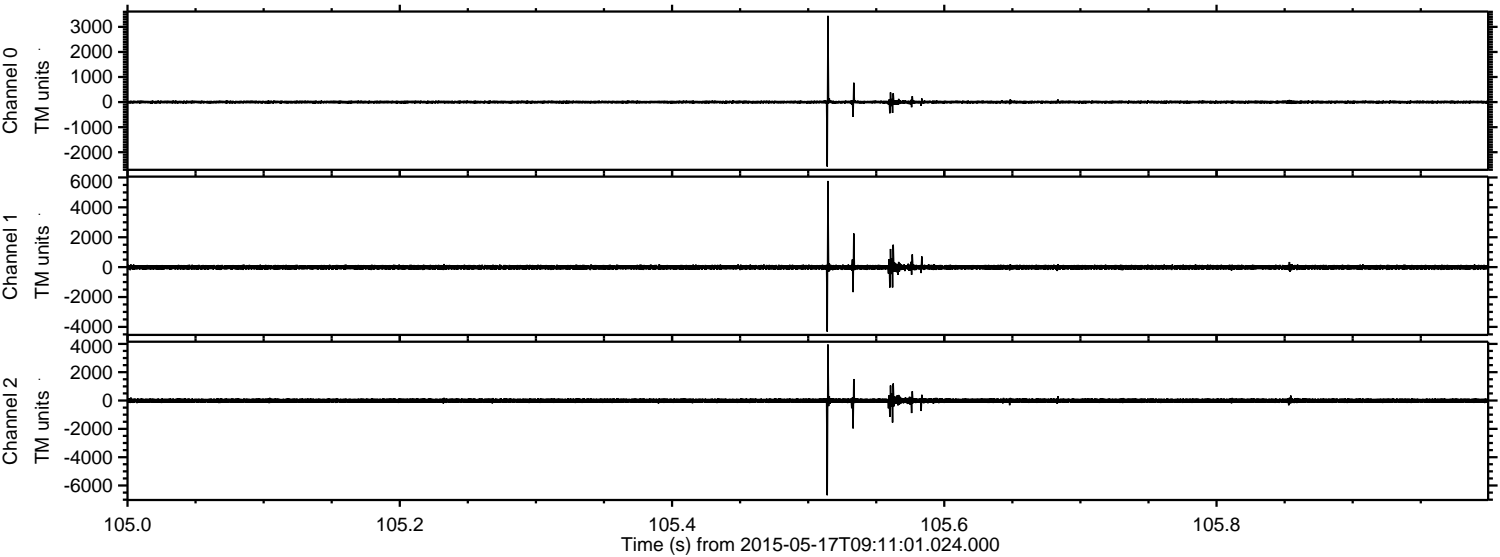

Channel 0
mn: -2573
mx: 3440
 μ : 1.0
 σ : 34.6

Channel 1
mn: -4320
mx: 5767
 μ : -12.1
 σ : 92.7

Channel 2
mn: -6689
mx: 3955
 μ : -10.3
 σ : 97.8

ELMAVAN 3D WAVEFORMS (Measured data sampled at 50 kHz) 49784 packets of 144 samples from 2015-05-17T09:11:01.024.000. Part 102/144

Processed Sun May 17 11:17:50 2015 by ELM ver.2012-10-06 from 001__elm20150517_091100__dat00.bin

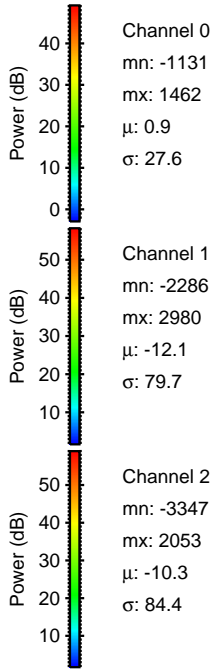
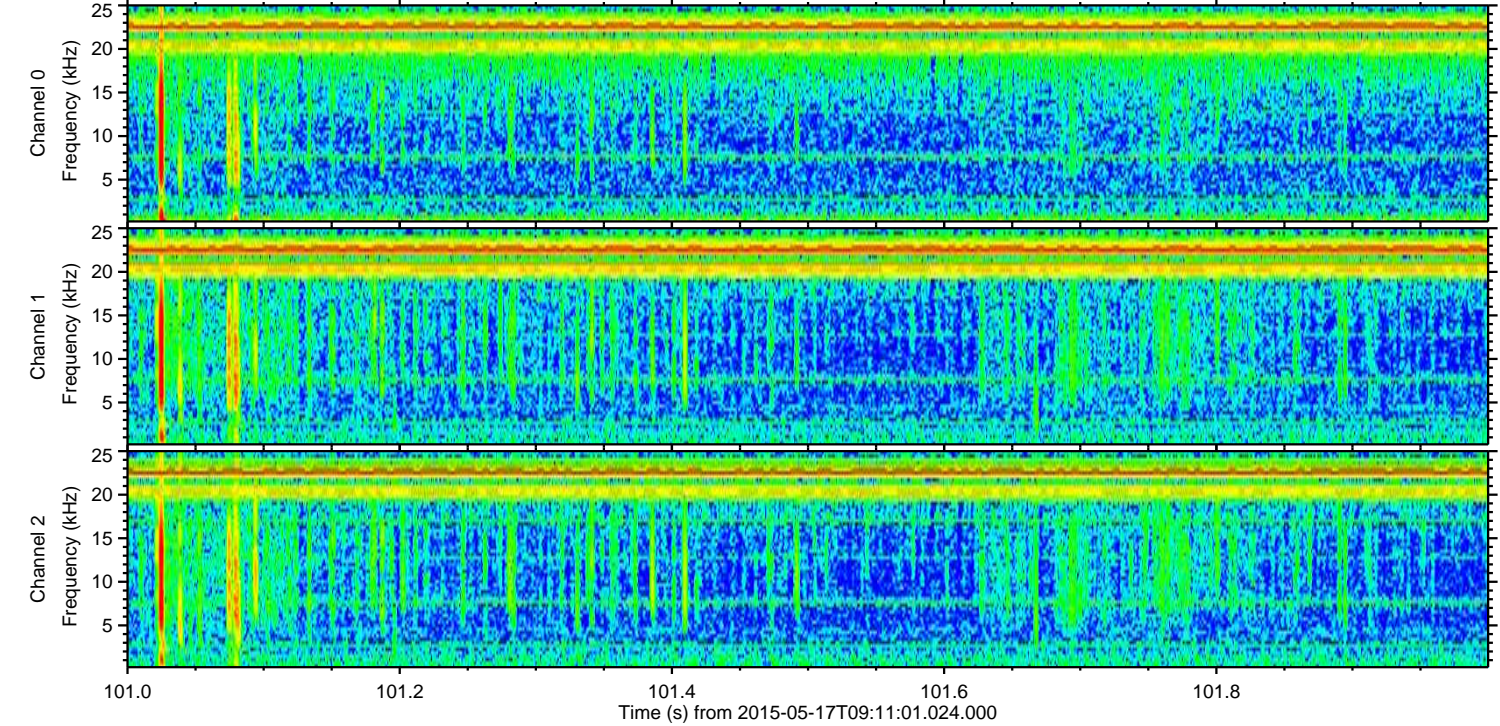
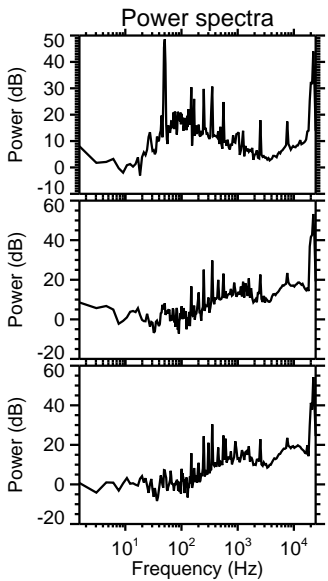
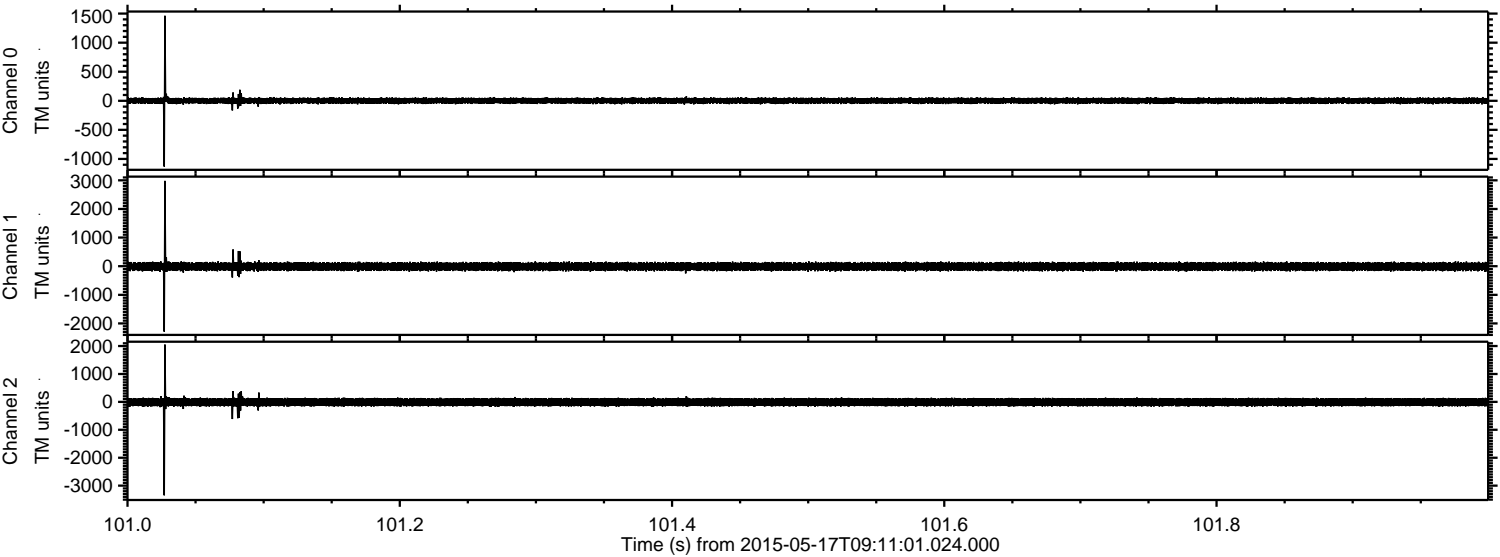

Processed Sun May 17 11:17:51 2015 by ELM ver.2012-10-06 from 001__elm20150517_091100__dat00.bin

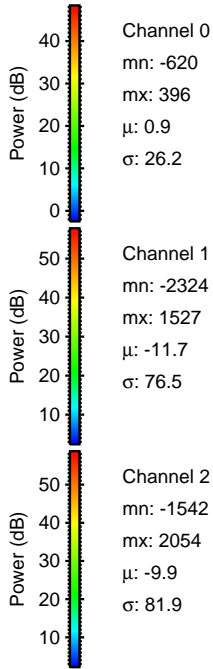
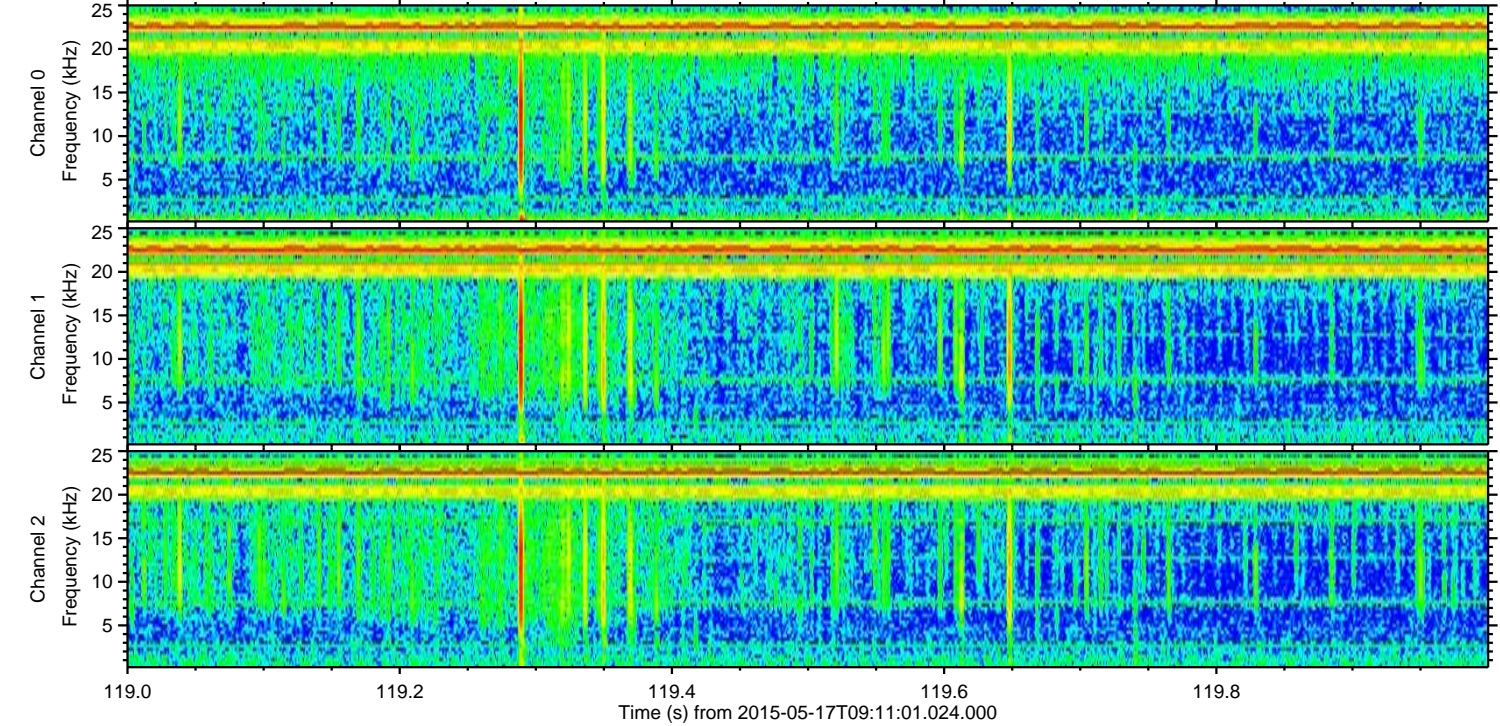
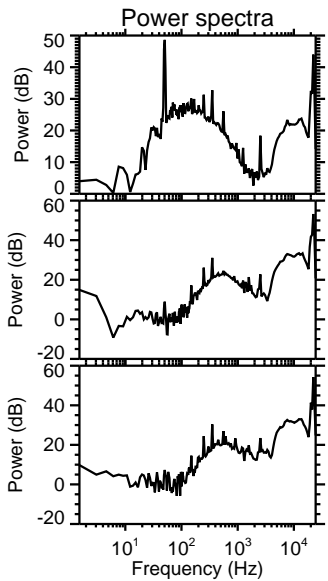
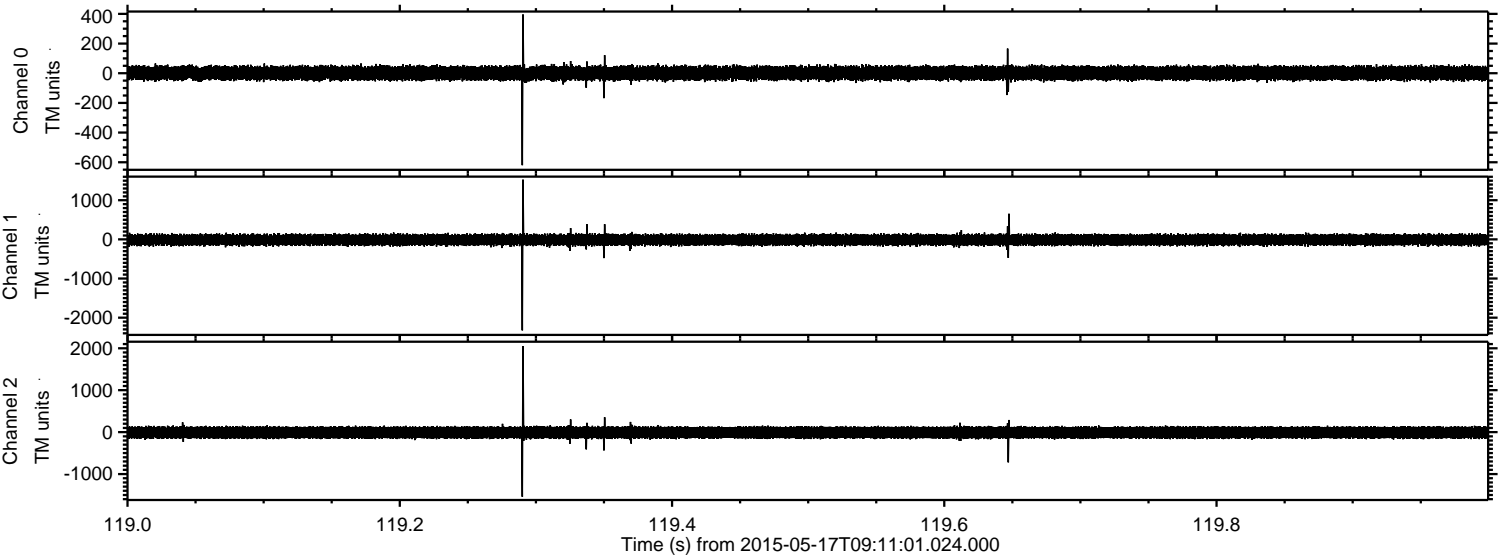

Processed Sun May 17 11:17:52 2015 by ELM ver.2012-10-06 from 001__elm20150517_091100__dat00.bin

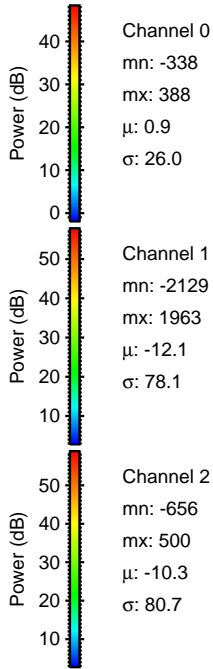
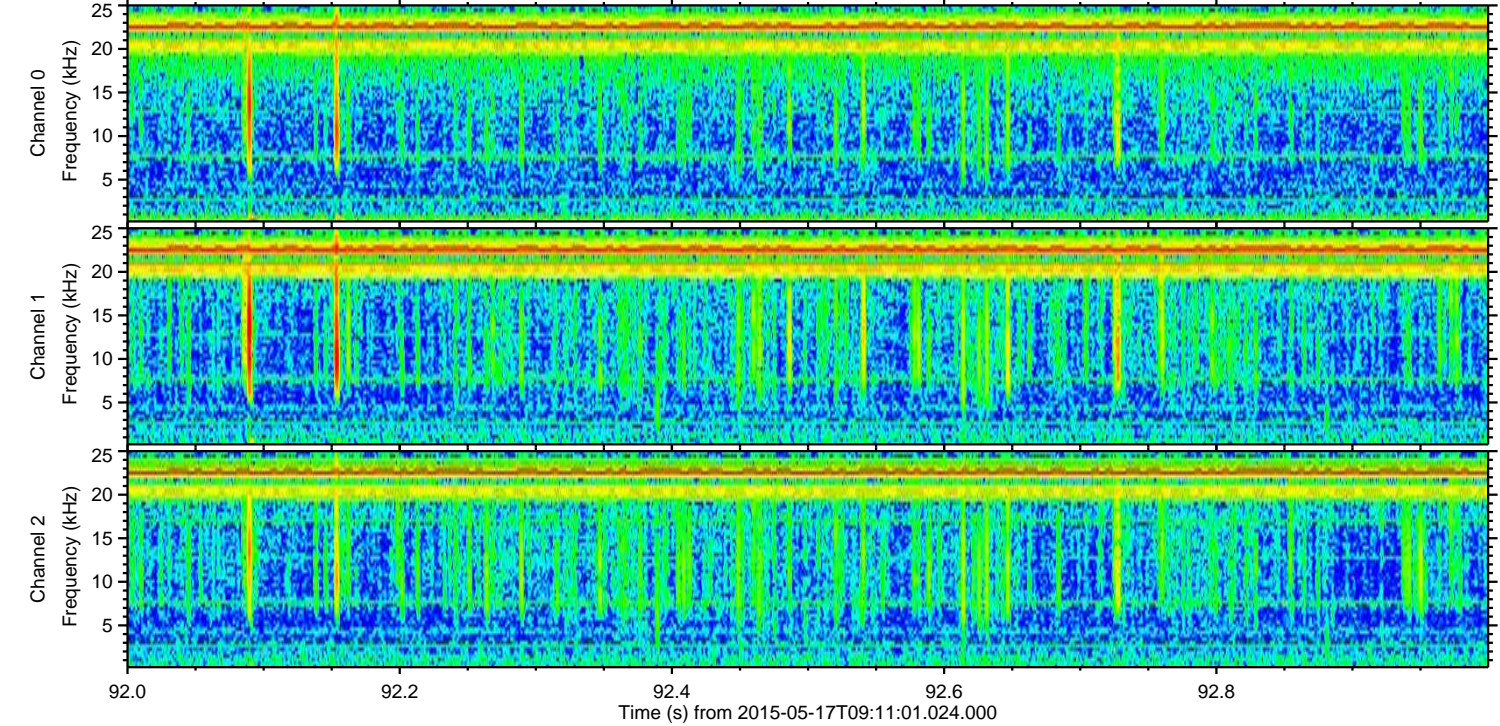
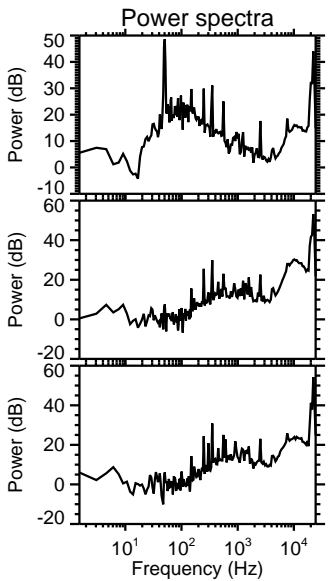
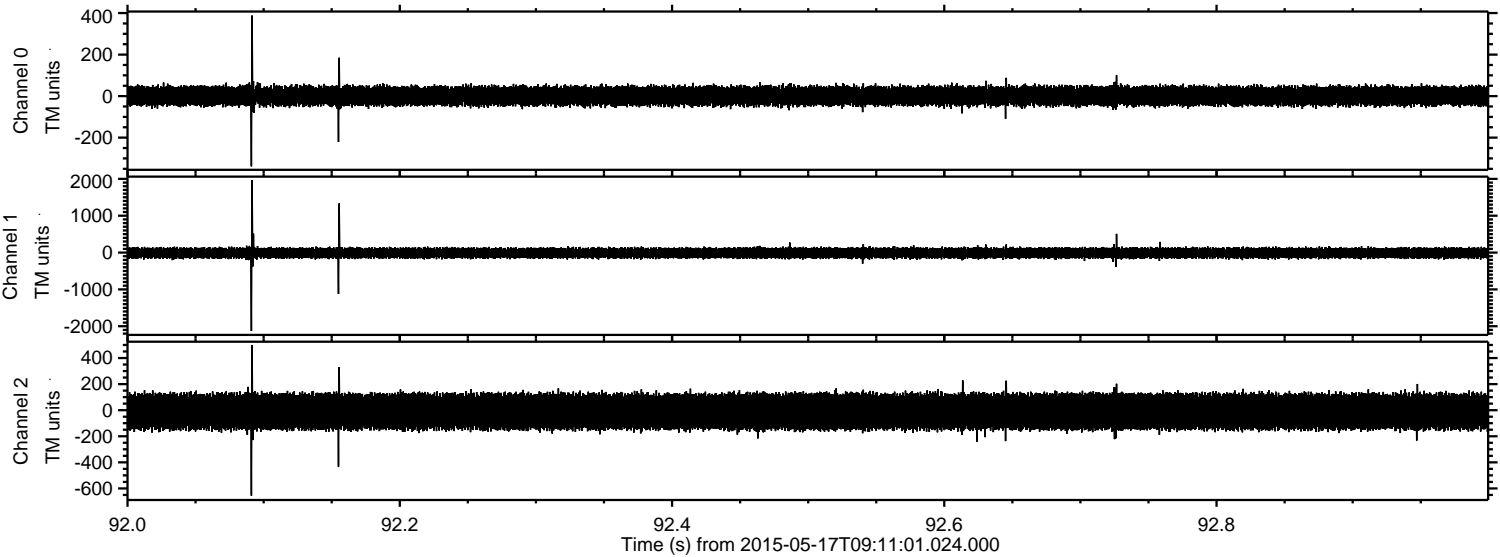

Channel 0
mn: -338
mx: 388
 μ : 0.9
 σ : 26.0

Channel 1
mn: -2129
mx: 1963
 μ : -12.1
 σ : 78.1

Channel 2
mn: -656
mx: 500
 μ : -10.3
 σ : 80.7

Processed Sun May 17 11:17:53 2015 by ELM ver.2012-10-06 from 001__elm20150517_091100__dat00.bin

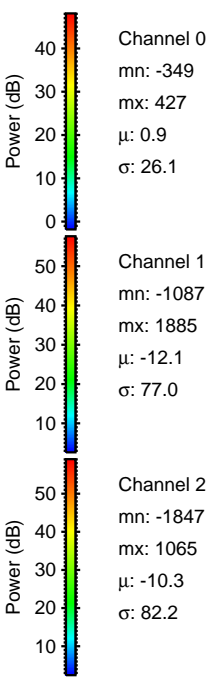
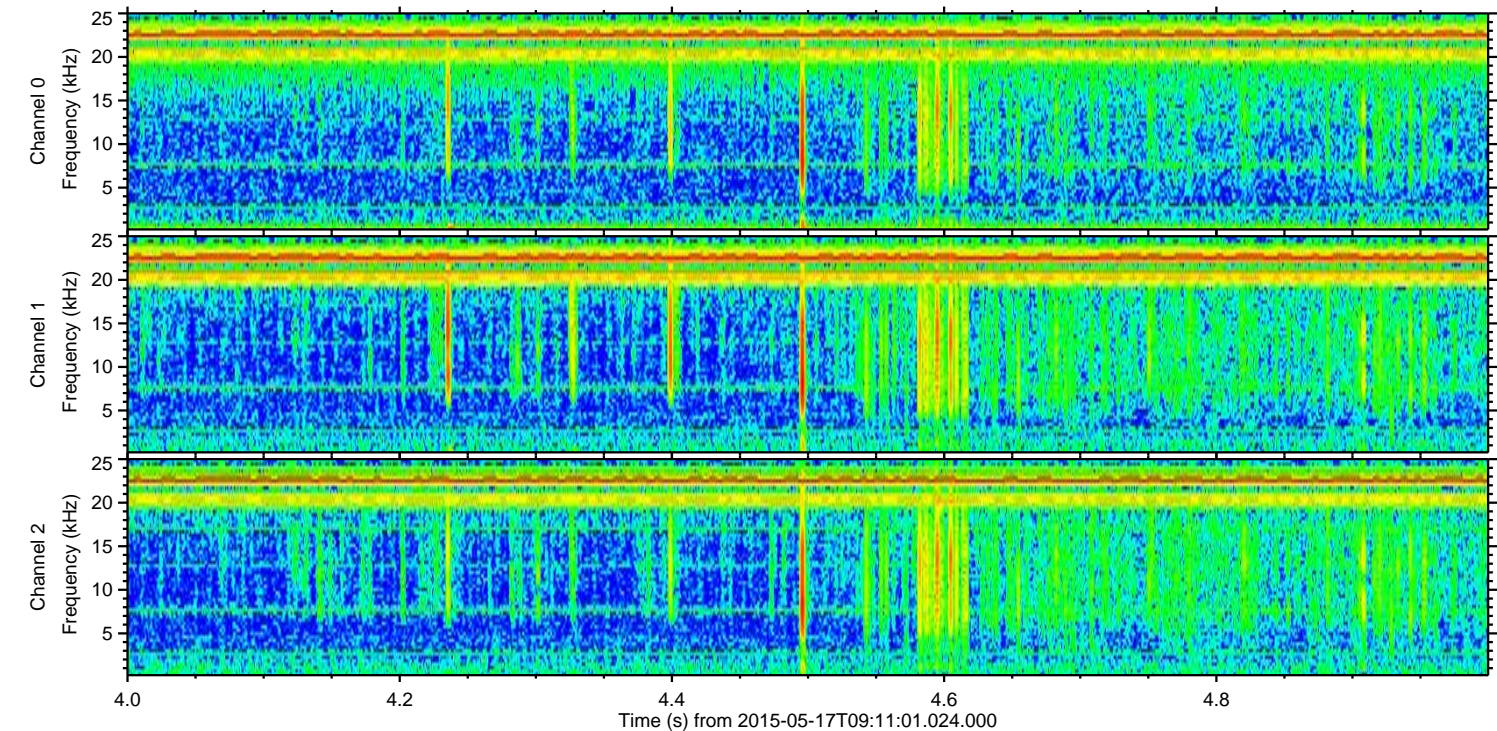
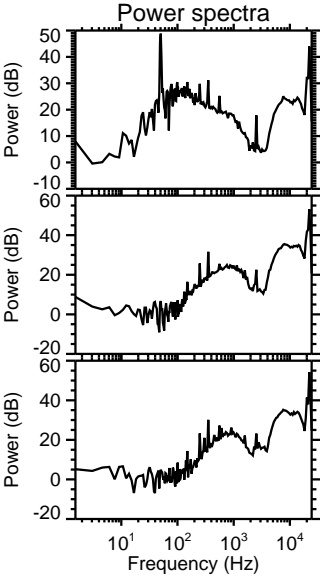
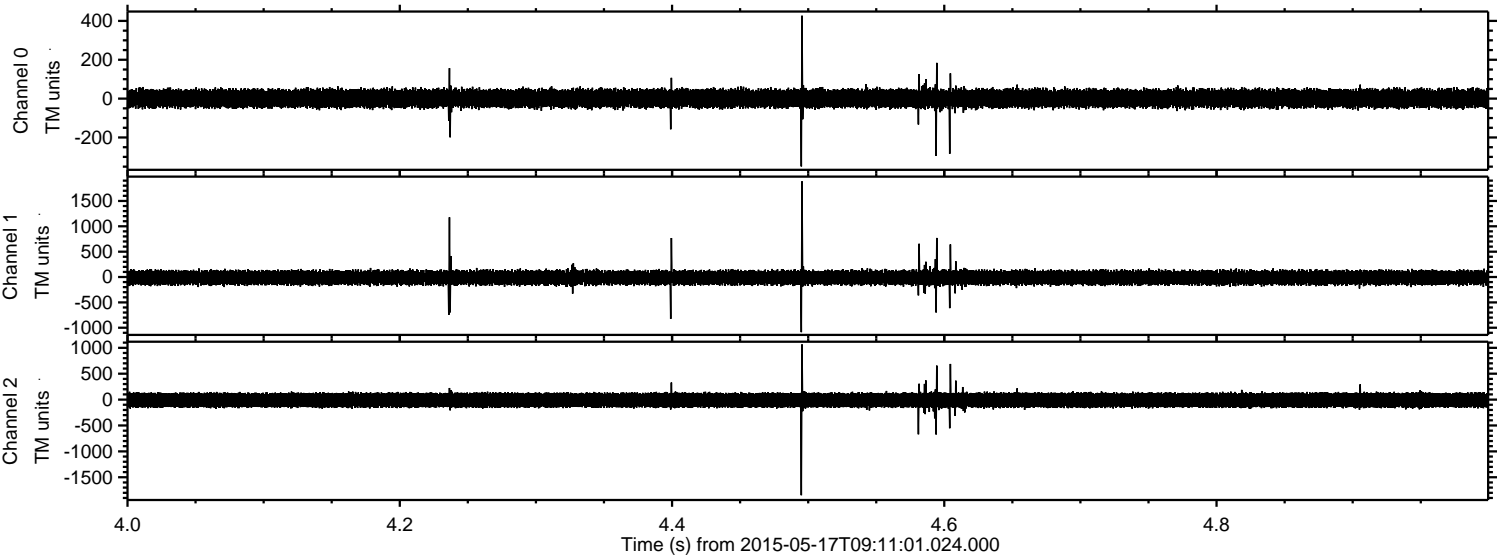

Processed Sun May 17 11:17:54 2015 by ELM ver.2012-10-06 from 001__elm20150517_091100__dat00.bin

