

# ELMAVAN 3D WAVEFORMS (Measured data sampled at 50 kHz) 49783 packets of 144 samples from 2015-05-17T08:10:59.032.000.

Processed Sun May 17 10:17:46 2015 by ELM ver.2012-10-06 from 001\_\_elm20150517\_081058\_\_dat00.bin

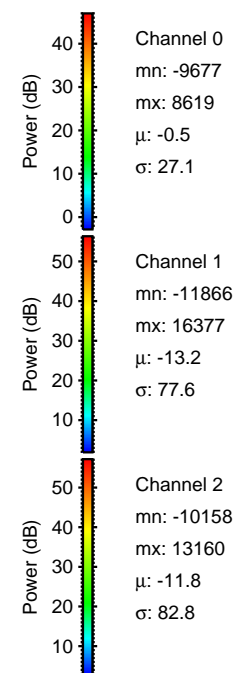

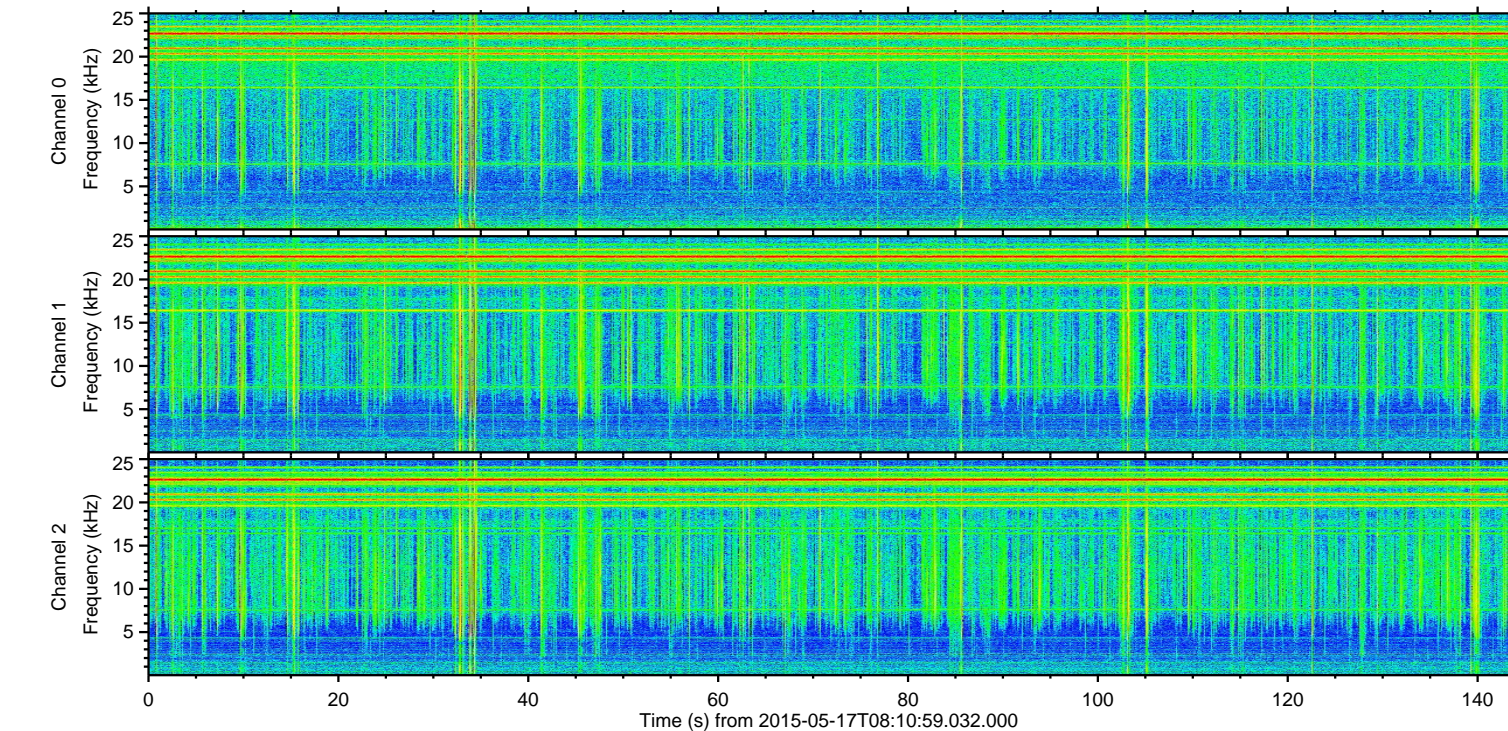
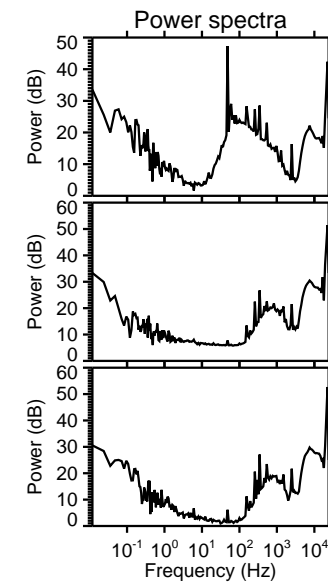
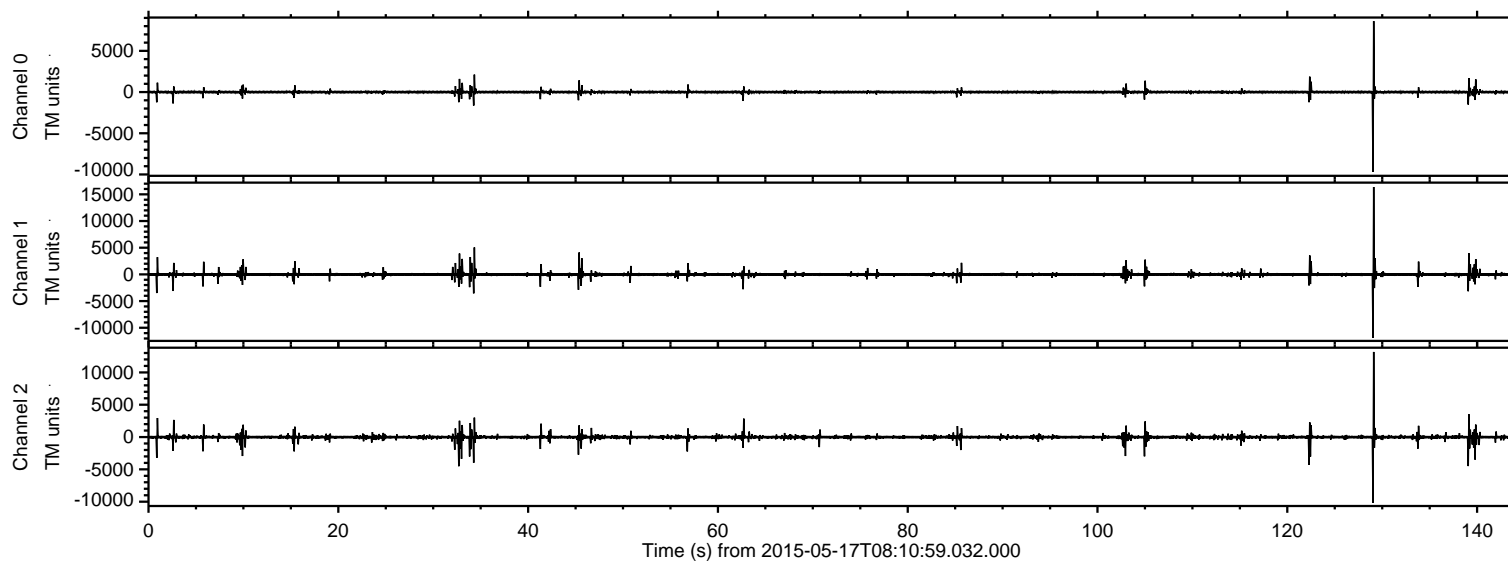

ELMAVAN 3D WAVEFORMS (Measured data sampled at 50 kHz) 49783 packets of 144 samples from 2015-05-17T08:10:59.032.000. Part 130/144

Processed Sun May 17 10:17:57 2015 by ELM ver.2012-10-06 from 001\_\_elm20150517\_081058\_\_dat00.bin

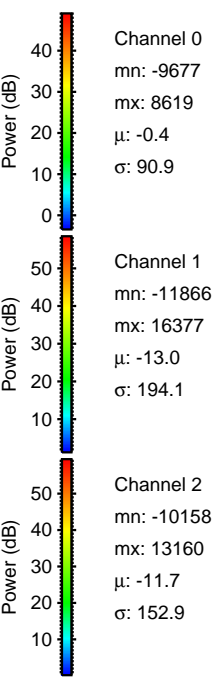
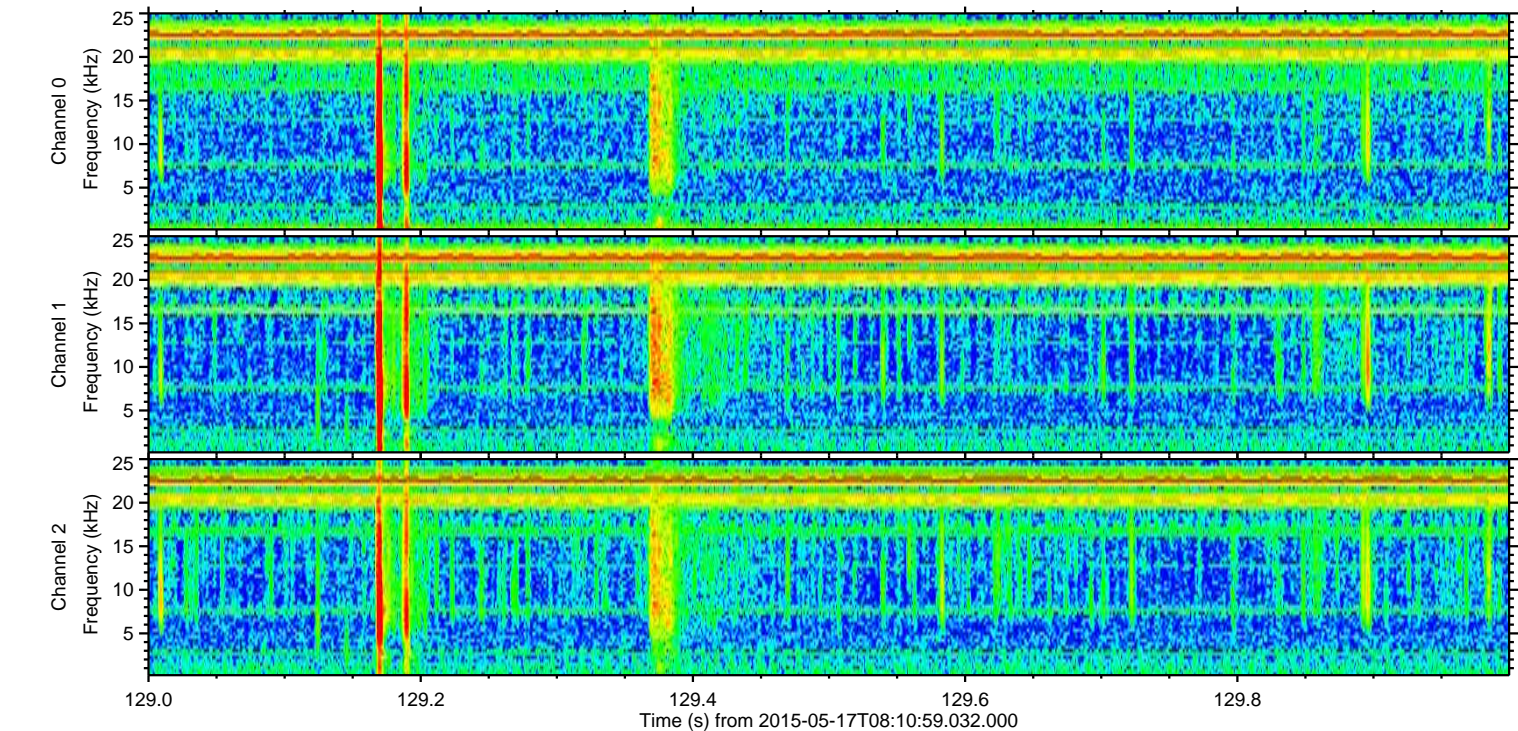
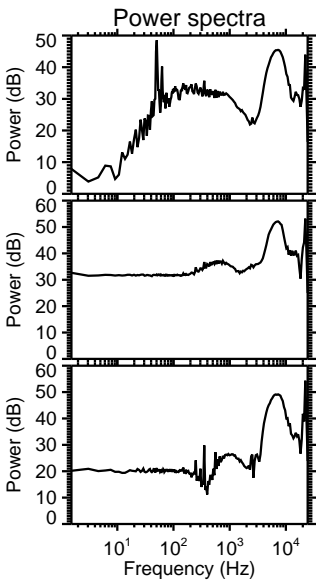
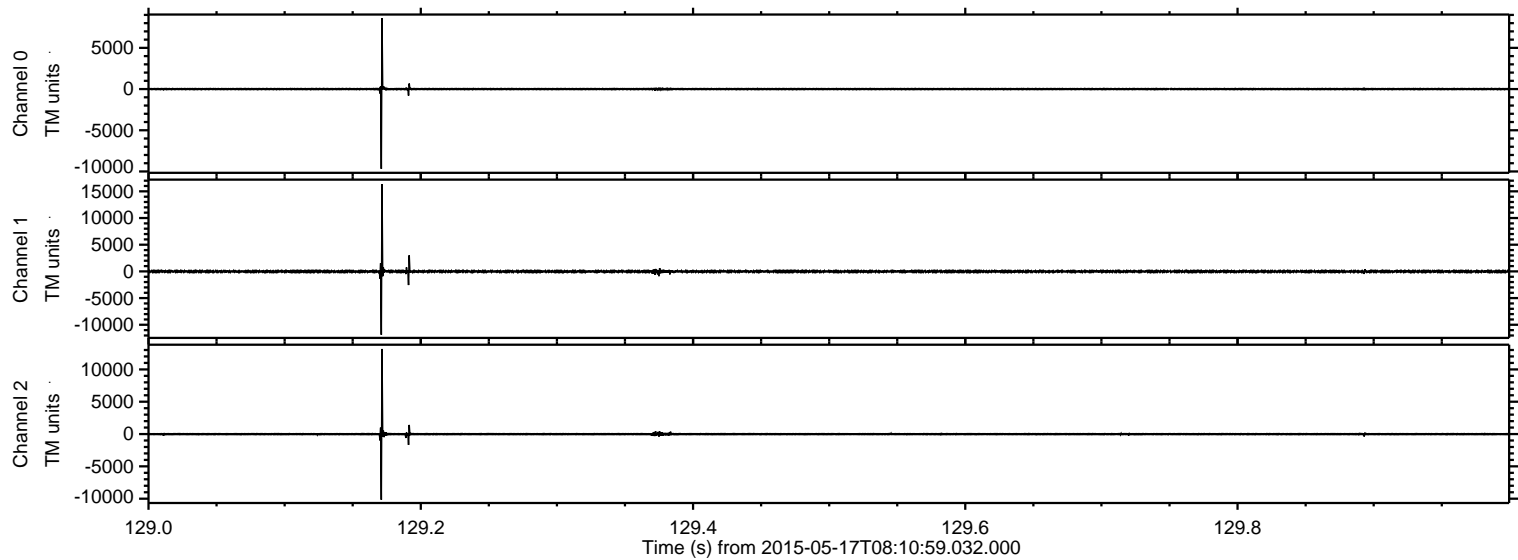



Processed Sun May 17 10:17:58 2015 by ELM ver.2012-10-06 from 001\_\_elm20150517\_081058\_\_dat00.bin

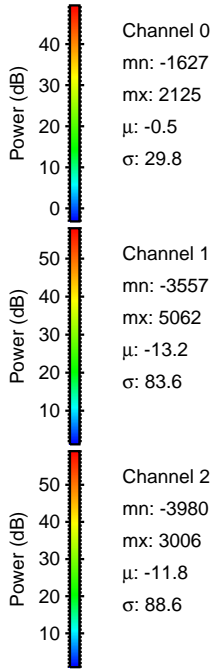
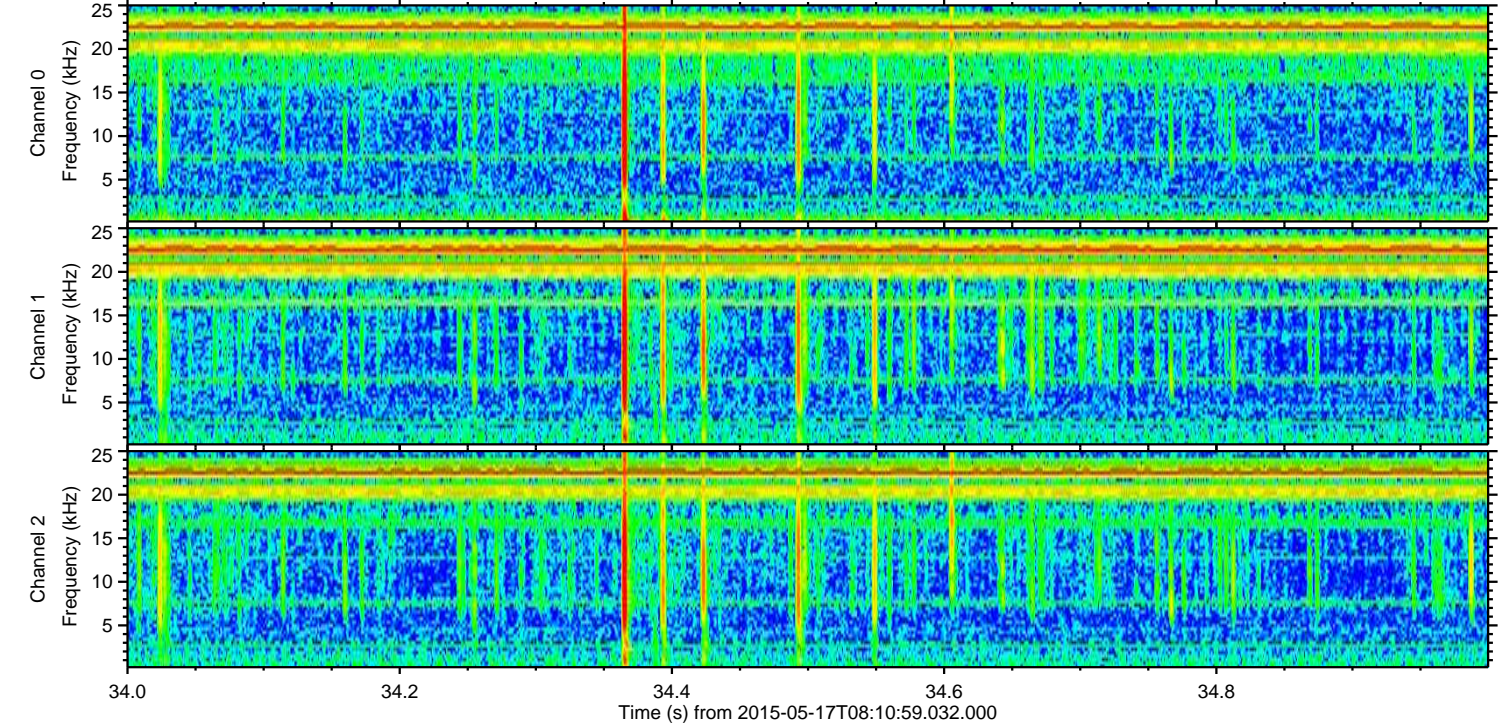
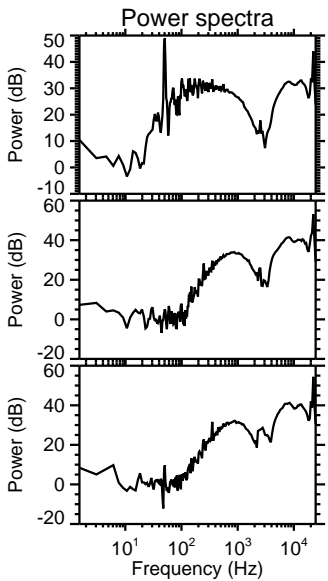
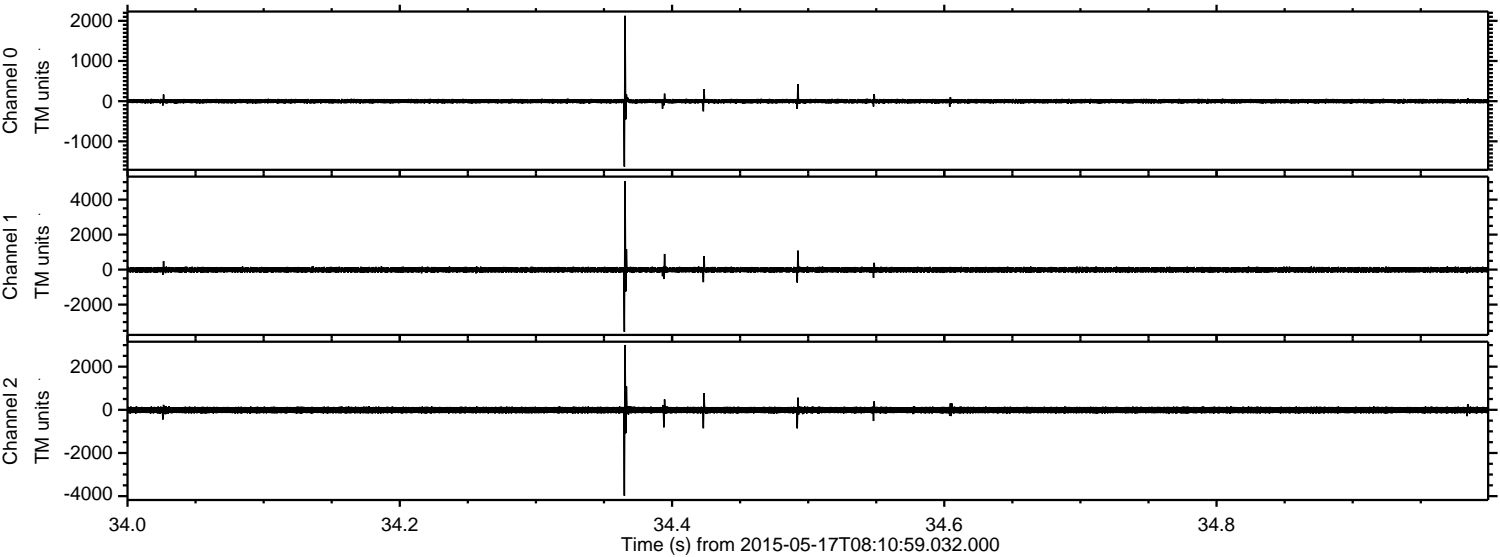



Processed Sun May 17 10:17:59 2015 by ELM ver.2012-10-06 from 001\_\_elm20150517\_081058\_\_dat00.bin

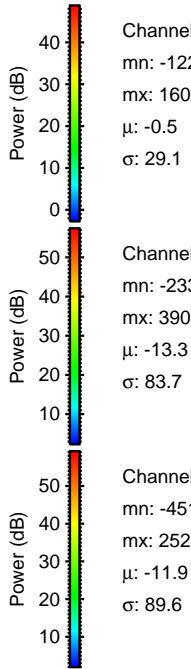
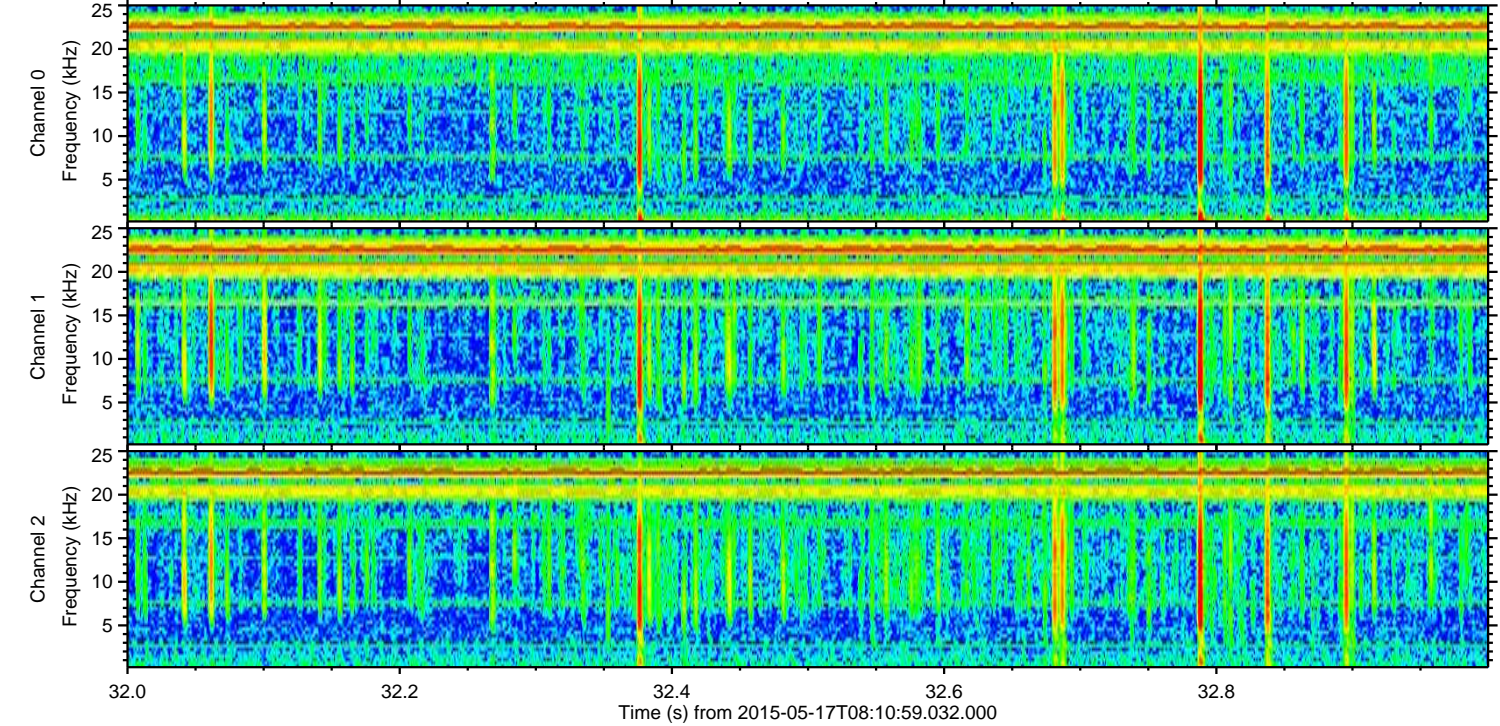
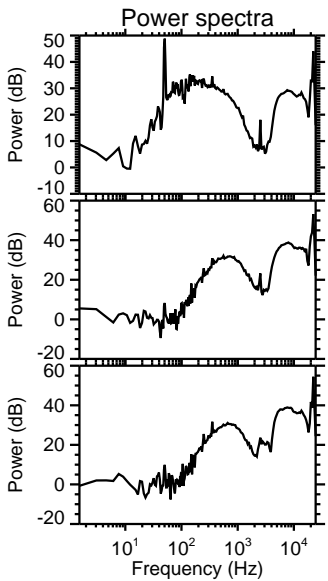
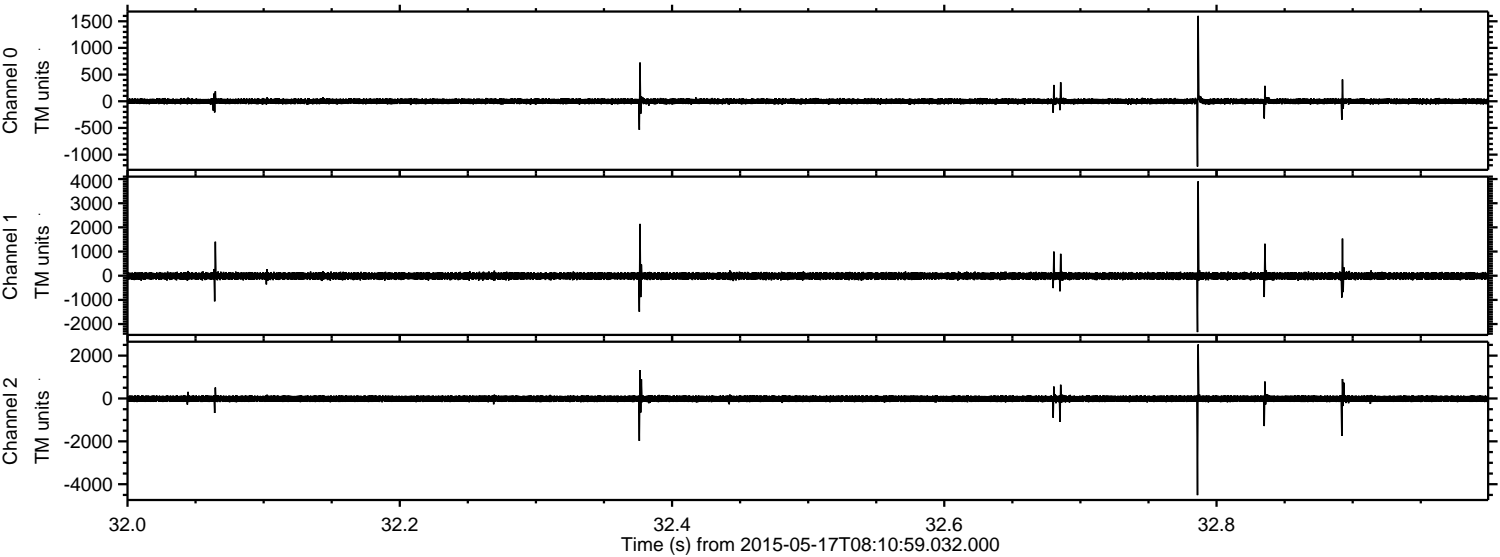

Channel 0  
mn: -1224  
mx: 1602  
 $\mu$ : -0.5  
 $\sigma$ : 29.1

Channel 1  
mn: -2333  
mx: 3905  
 $\mu$ : -13.3  
 $\sigma$ : 83.7

Channel 2  
mn: -4510  
mx: 2523  
 $\mu$ : -11.9  
 $\sigma$ : 89.6



ELMAVAN 3D WAVEFORMS (Measured data sampled at 50 kHz) 49783 packets of 144 samples from 2015-05-17T08:10:59.032.000. Part 140/144

Processed Sun May 17 10:18:00 2015 by ELM ver.2012-10-06 from 001\_\_elm20150517\_081058\_\_dat00.bin

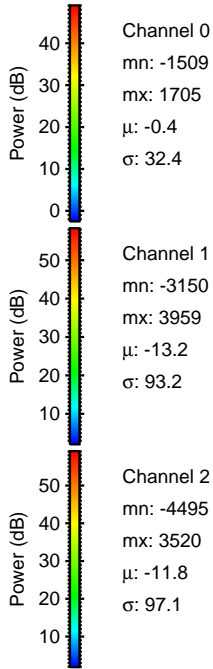
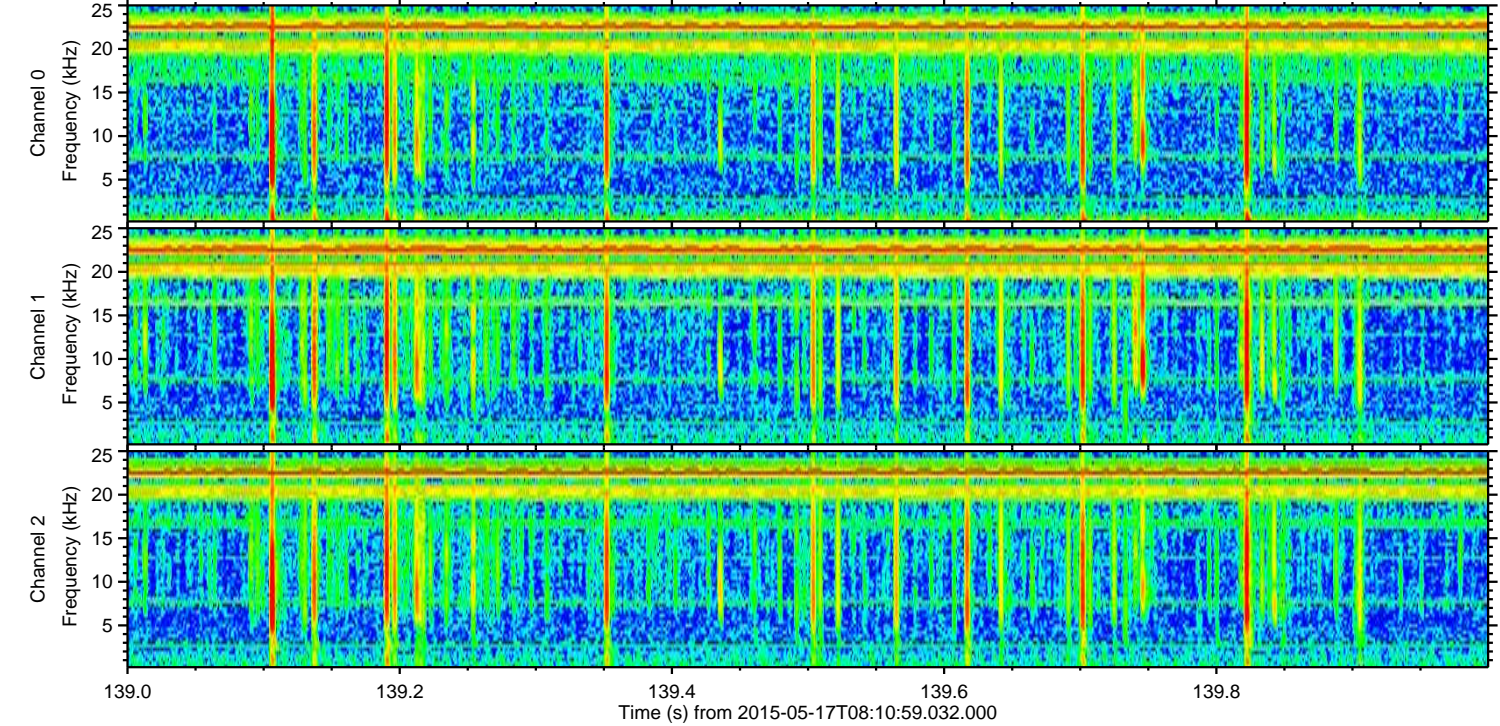
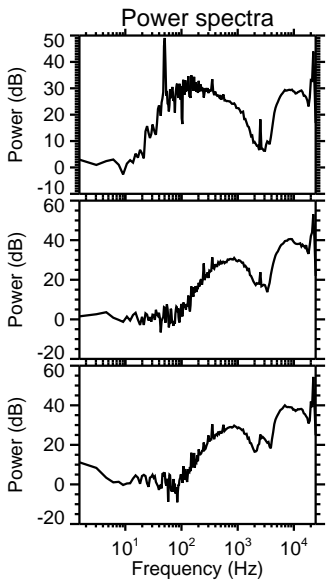
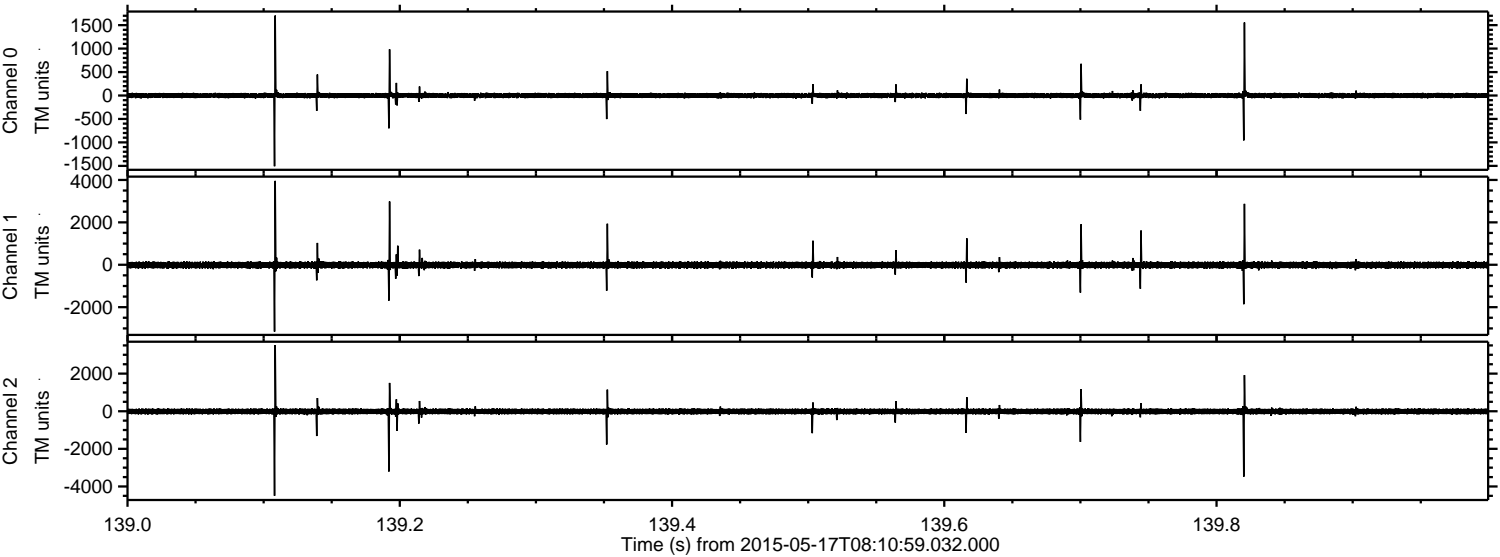



ELMAVAN 3D WAVEFORMS (Measured data sampled at 50 kHz) 49783 packets of 144 samples from 2015-05-17T08:10:59.032.000. Part 123/144

Processed Sun May 17 10:18:01 2015 by ELM ver.2012-10-06 from 001\_\_elm20150517\_081058\_\_dat00.bin

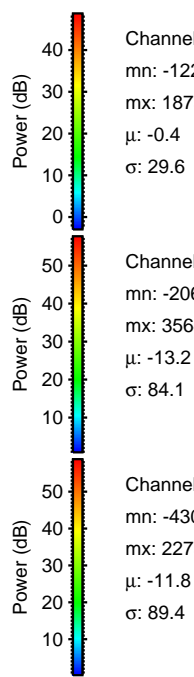
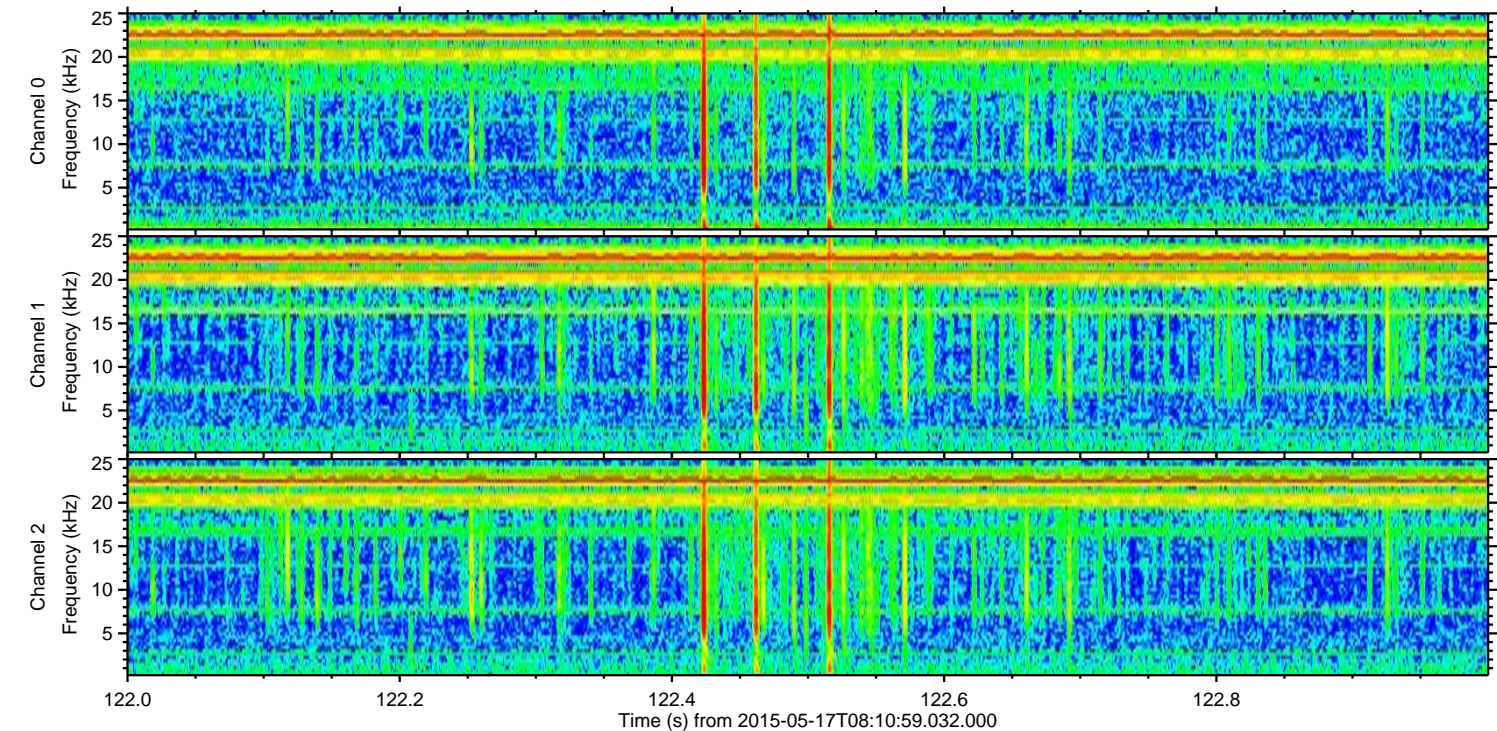
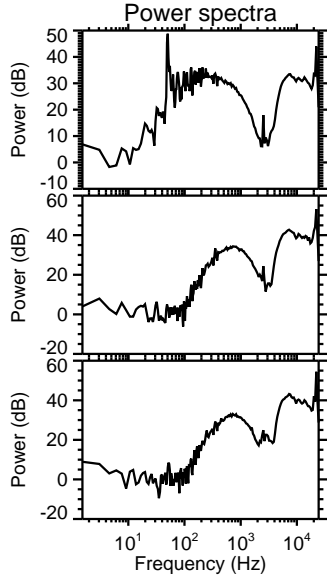
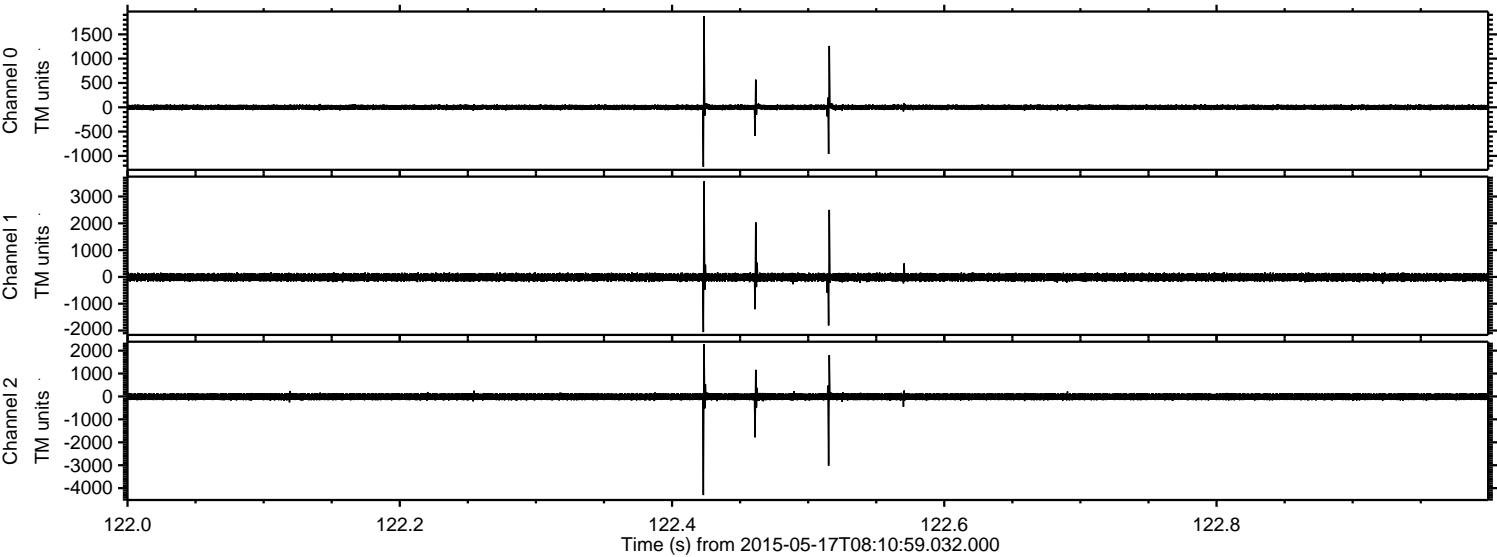

Channel 0  
mn: -1225  
mx: 1875  
 $\mu$ : -0.4  
 $\sigma$ : 29.6

Channel 1  
mn: -2061  
mx: 3564  
 $\mu$ : -13.2  
 $\sigma$ : 84.1

Channel 2  
mn: -4303  
mx: 2275  
 $\mu$ : -11.8  
 $\sigma$ : 89.4



Processed Sun May 17 10:18:02 2015 by ELM ver.2012-10-06 from 001\_\_elm20150517\_081058\_\_dat00.bin

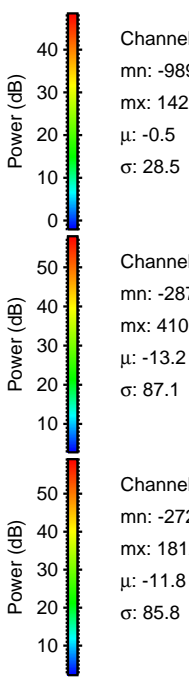
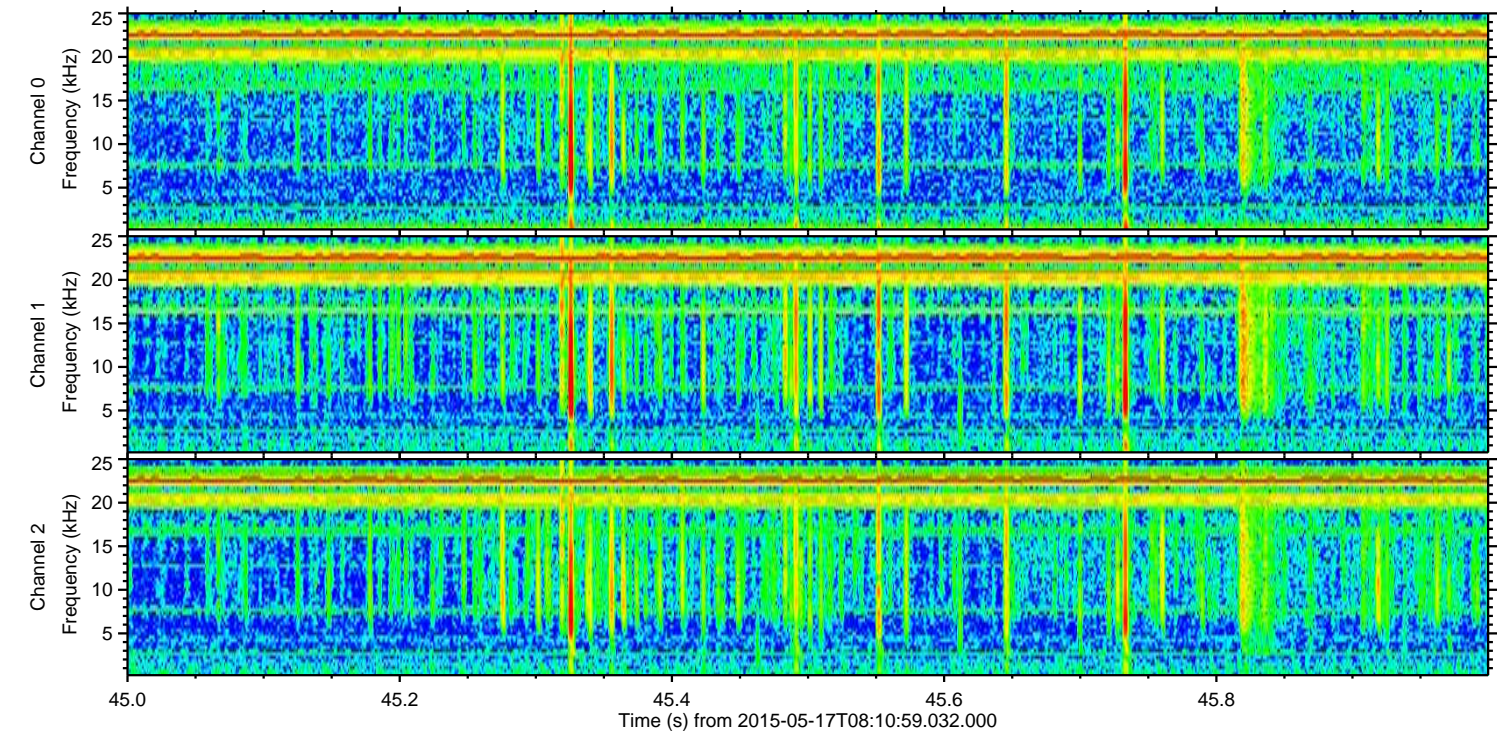
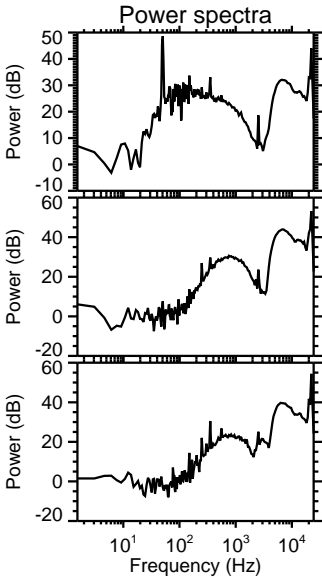
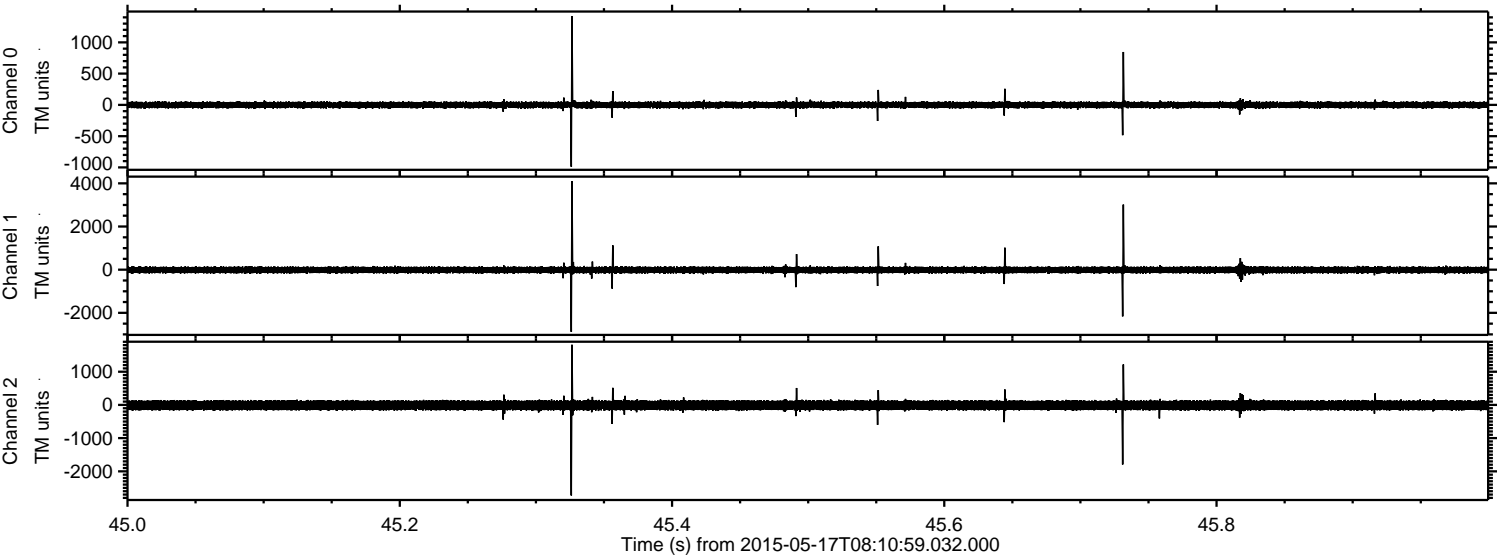



Processed Sun May 17 10:18:03 2015 by ELM ver.2012-10-06 from 001\_\_elm20150517\_081058\_\_dat00.bin

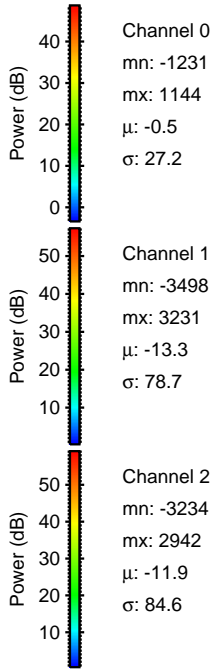
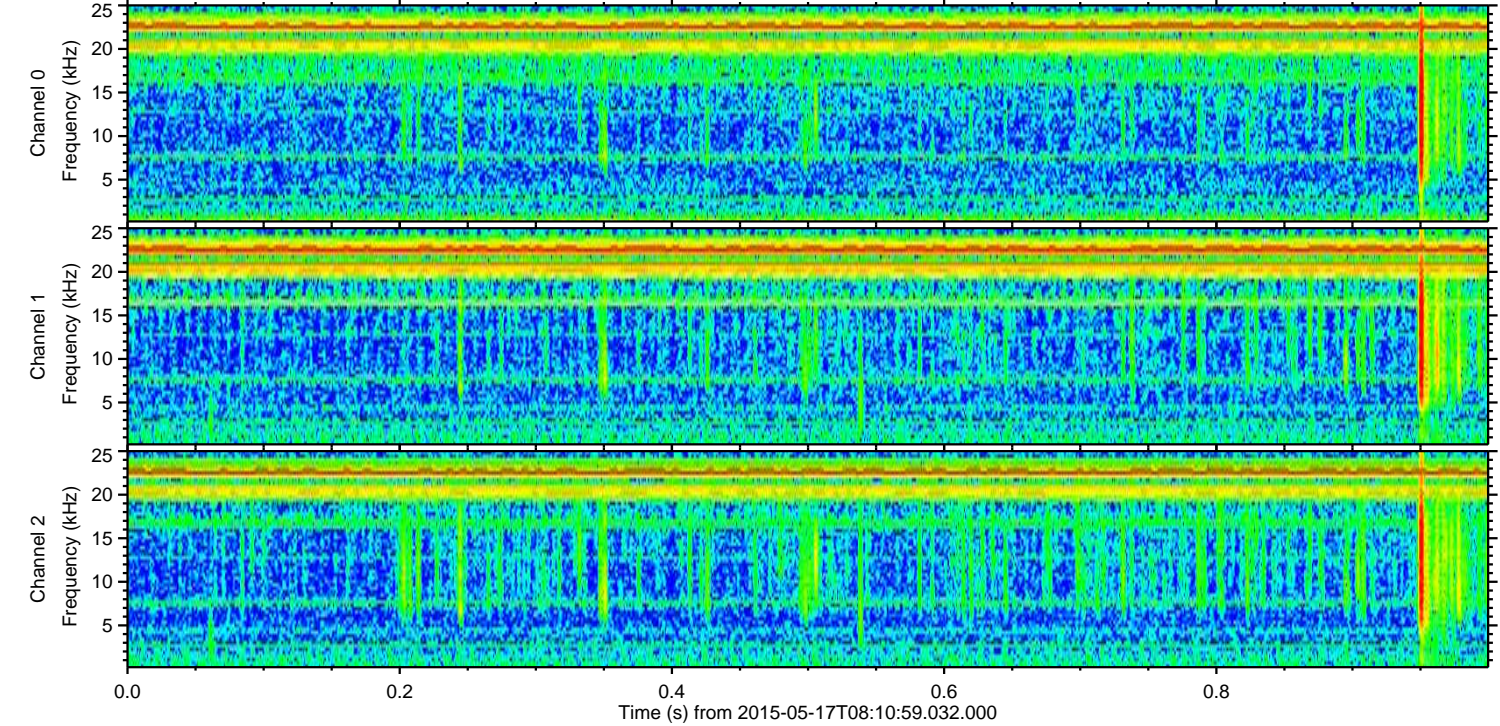
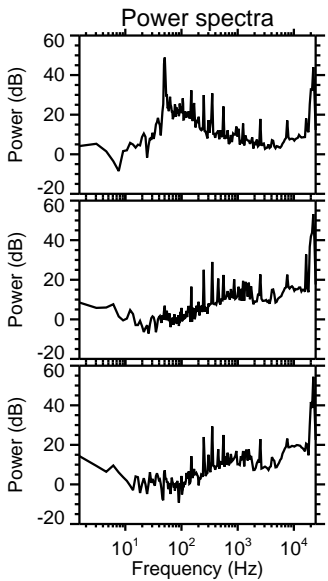
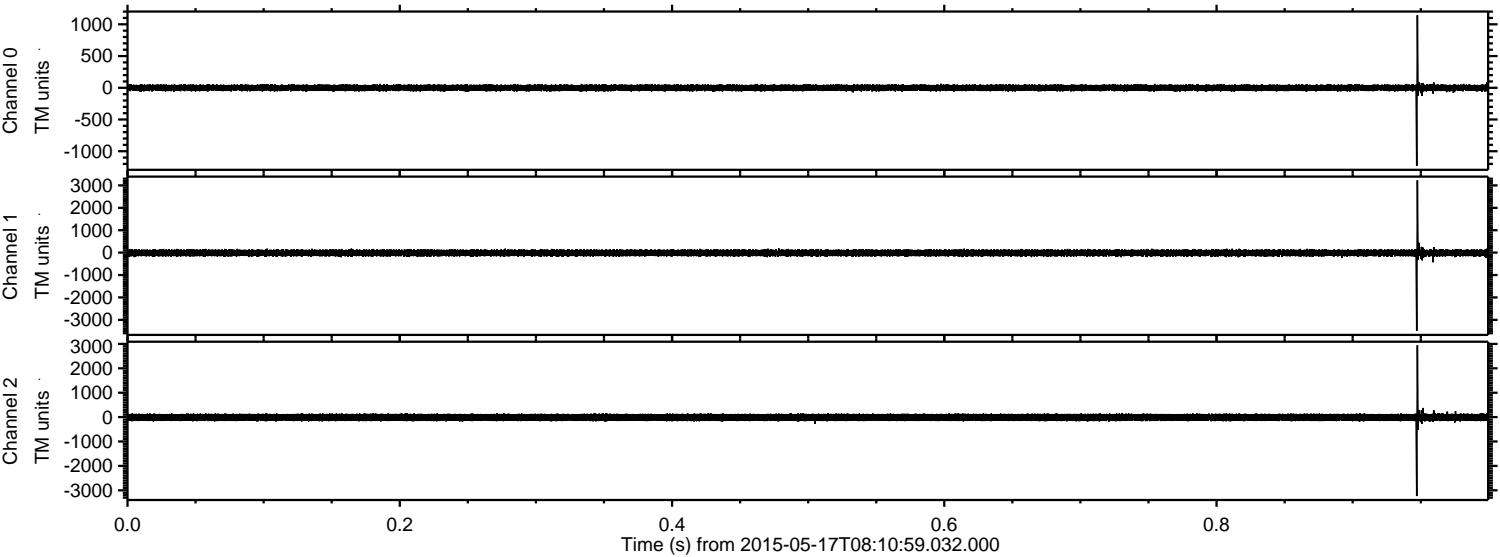



Processed Sun May 17 10:18:04 2015 by ELM ver.2012-10-06 from 001\_\_elm20150517\_081058\_\_dat00.bin

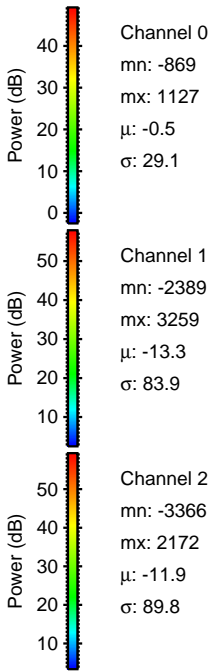
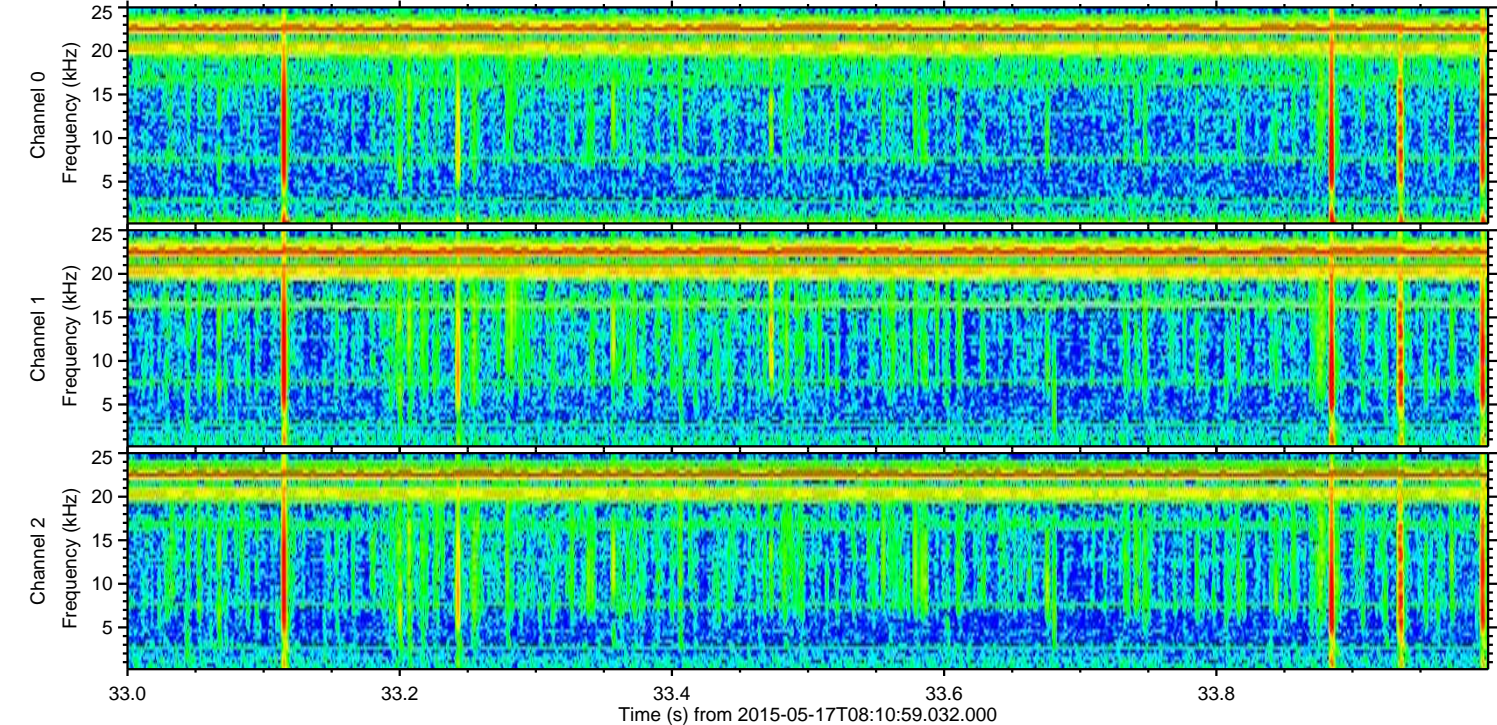
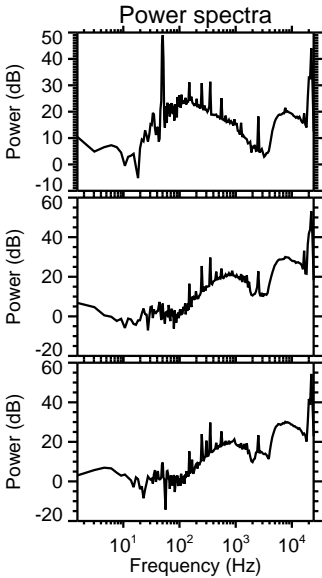
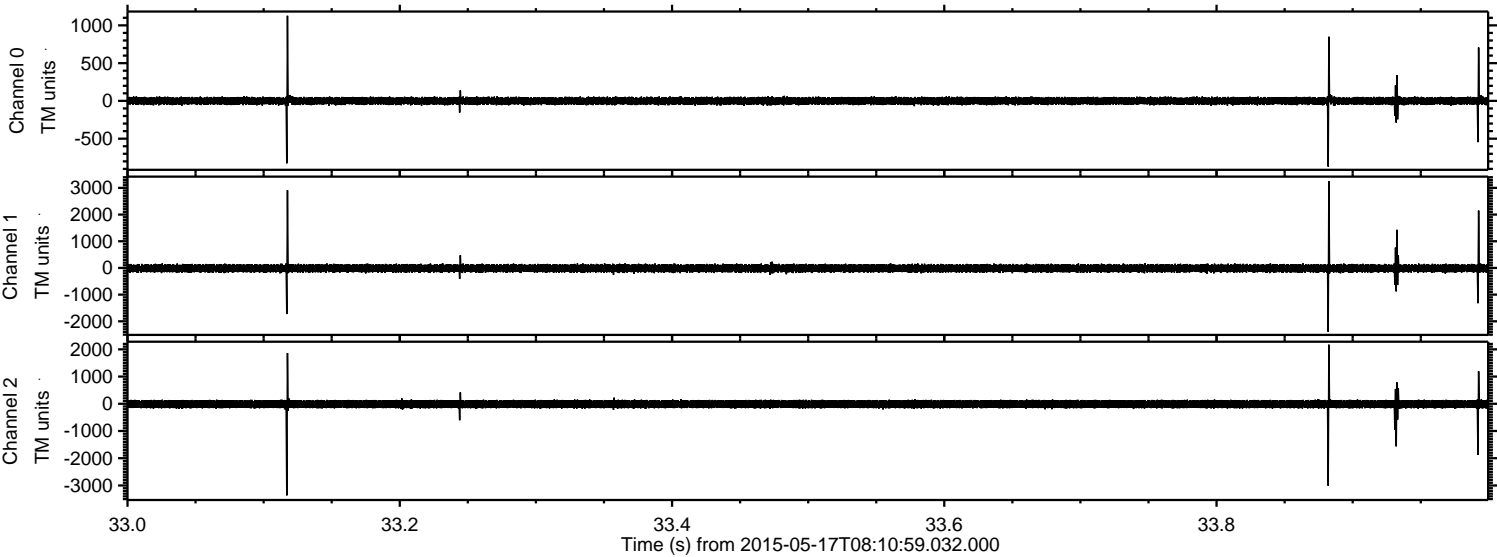



Processed Sun May 17 10:18:05 2015 by ELM ver.2012-10-06 from 001\_\_elm20150517\_081058\_\_dat00.bin

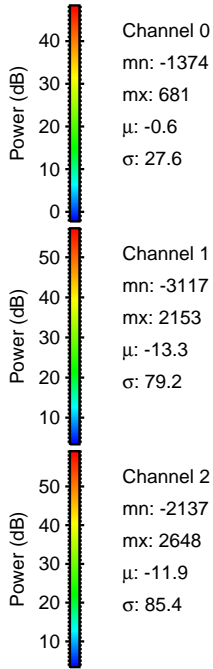
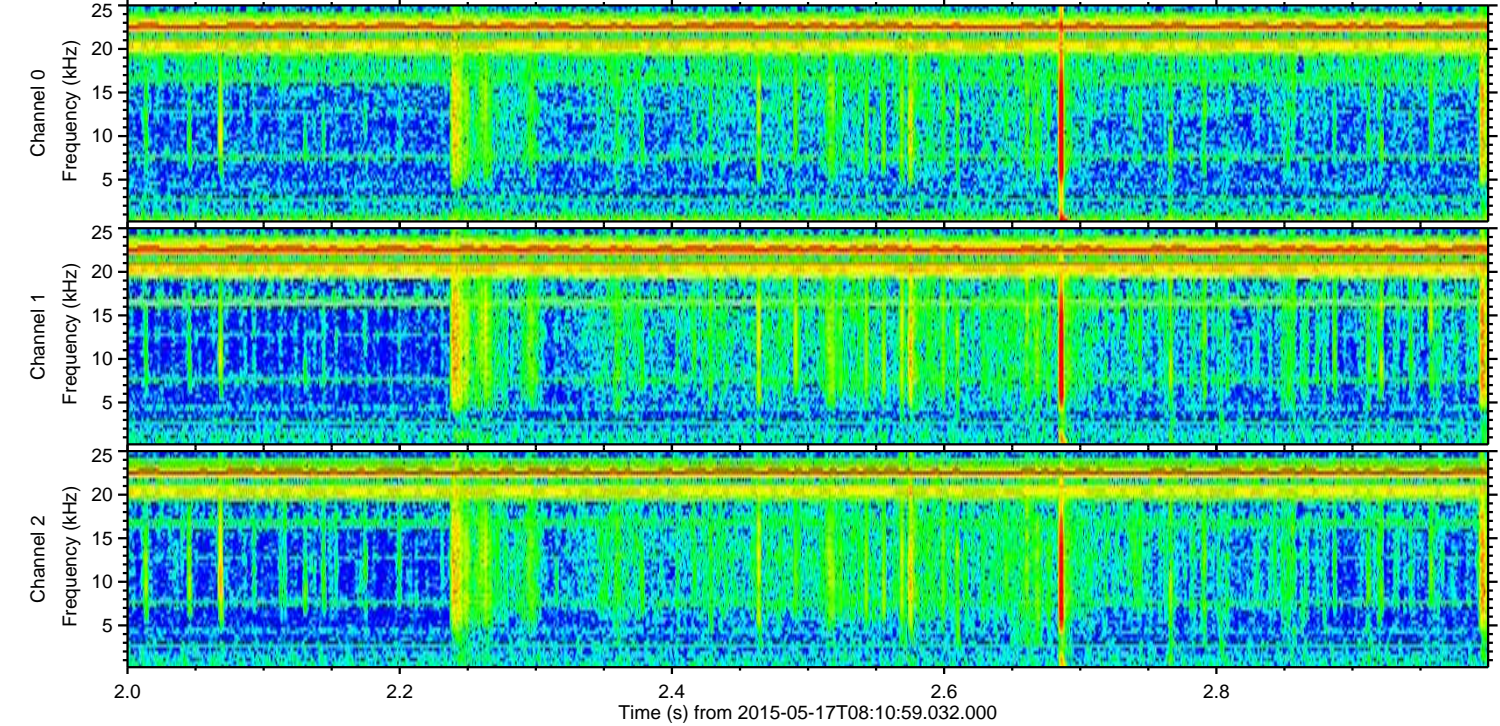
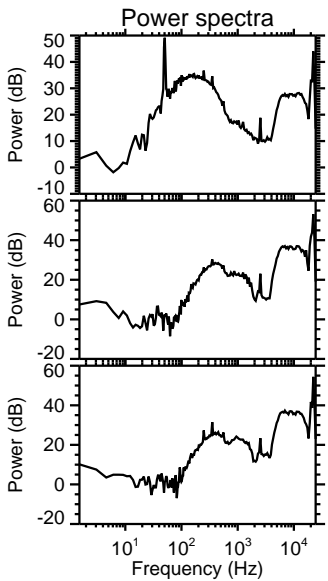
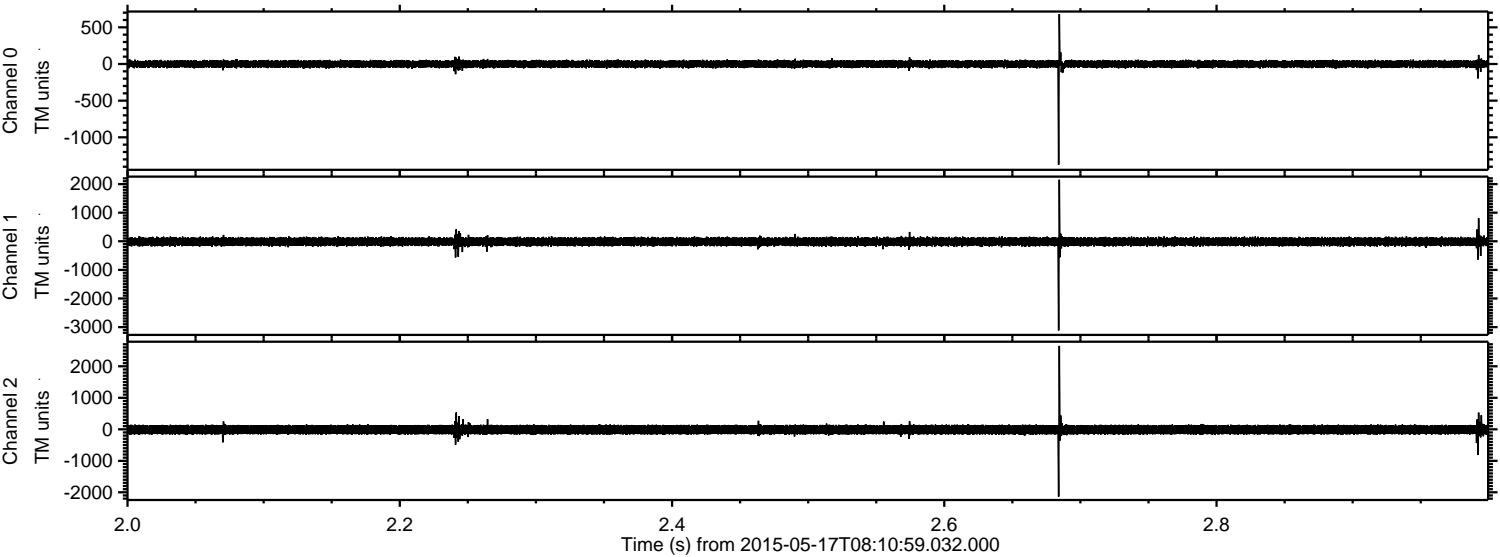

Channel 0  
mn: -1374  
mx: 681  
 $\mu$ : -0.6  
 $\sigma$ : 27.6

Channel 1  
mn: -3117  
mx: 2153  
 $\mu$ : -13.3  
 $\sigma$ : 79.2

Channel 2  
mn: -2137  
mx: 2648  
 $\mu$ : -11.9  
 $\sigma$ : 85.4



Processed Sun May 17 10:18:06 2015 by ELM ver.2012-10-06 from 001\_\_elm20150517\_081058\_\_dat00.bin

