

ELMAVAN 3D WAVEFORMS (Measured data sampled at 50 kHz) 49748 packets of 144 samples from 2015-05-17T04:20:51.401.000.

Processed Sun May 17 06:27:54 2015 by ELM ver.2012-10-06 from 001__elm20150517_042050__dat00.bin

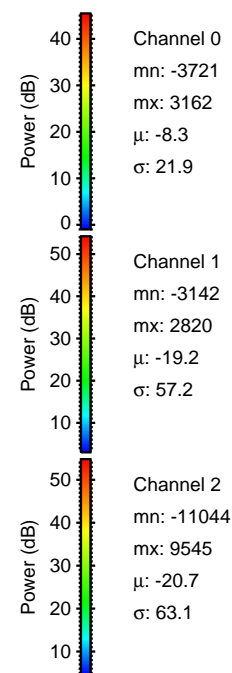
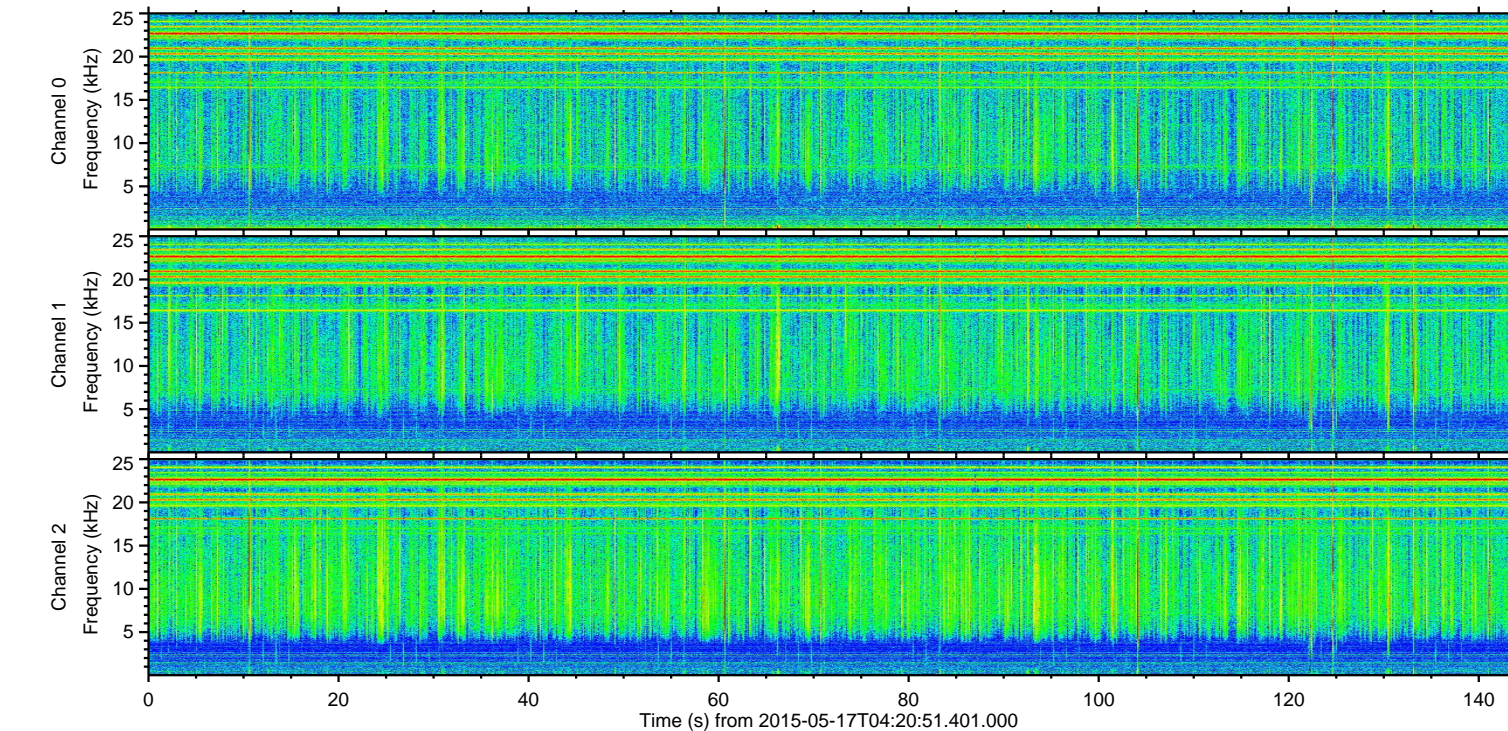
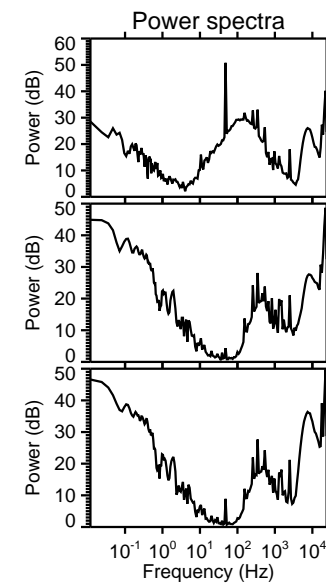
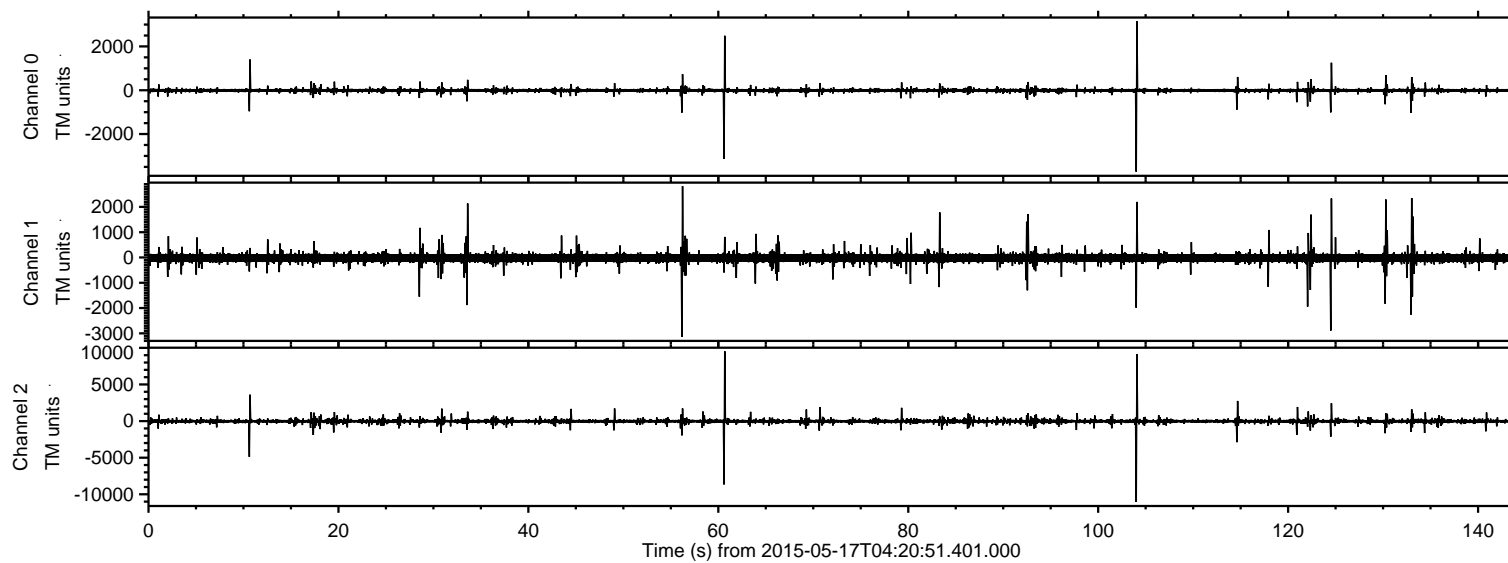

ELMAVAN 3D WAVEFORMS (Measured data sampled at 50 kHz) 49748 packets of 144 samples from 2015-05-17T04:20:51.401.000. Part 105/144

Processed Sun May 17 06:28:06 2015 by ELM ver.2012-10-06 from 001__elm20150517_042050__dat00.bin

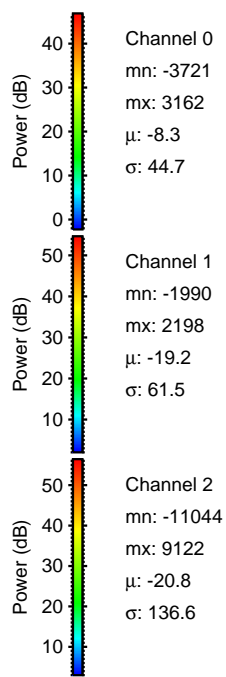
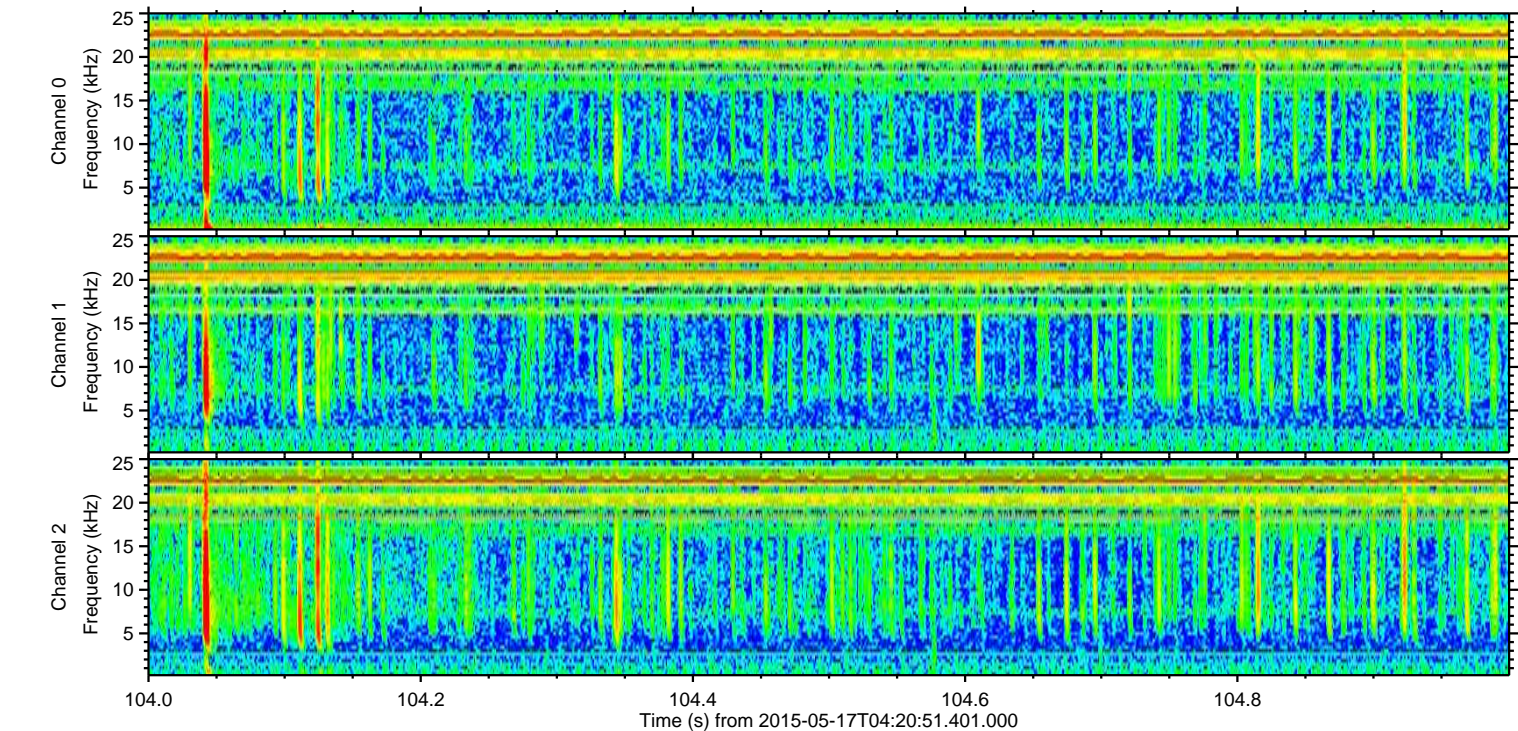
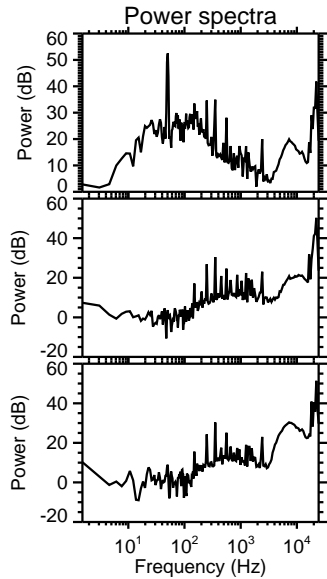
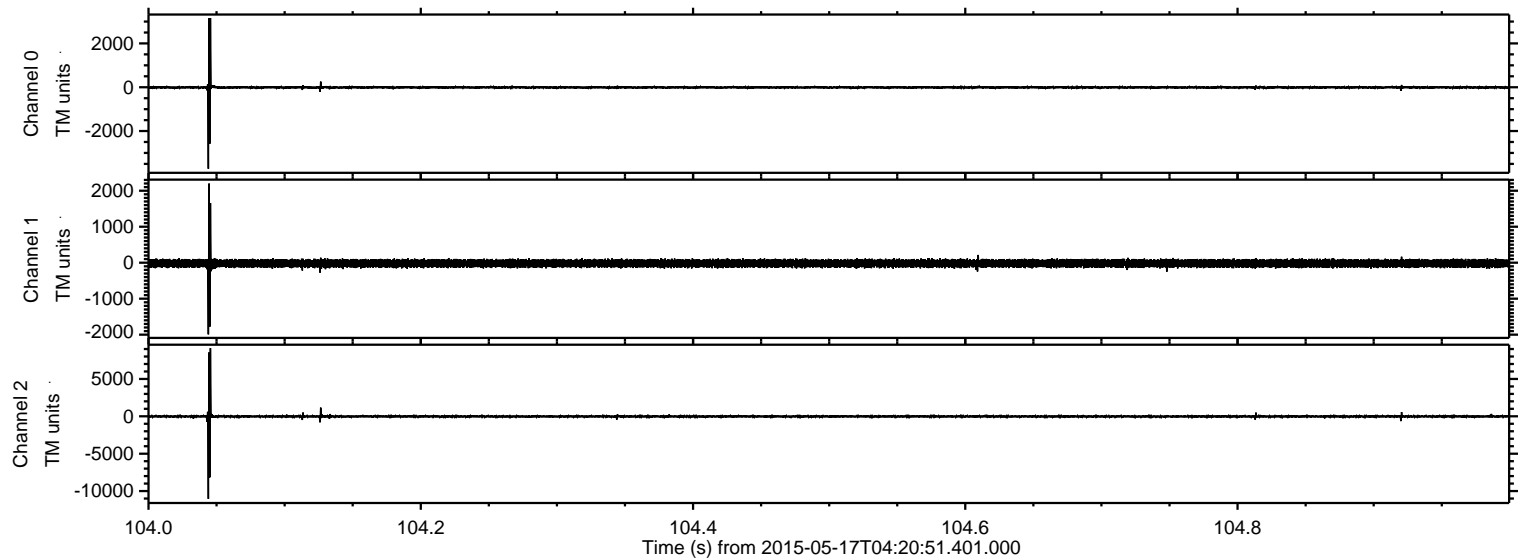

Processed Sun May 17 06:28:07 2015 by ELM ver.2012-10-06 from 001__elm20150517_042050__dat00.bin

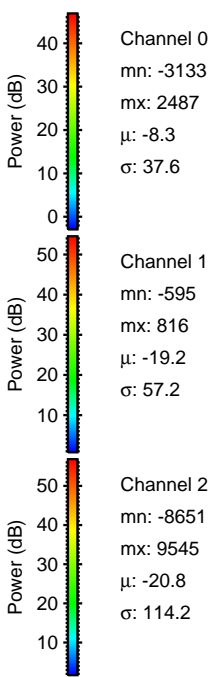
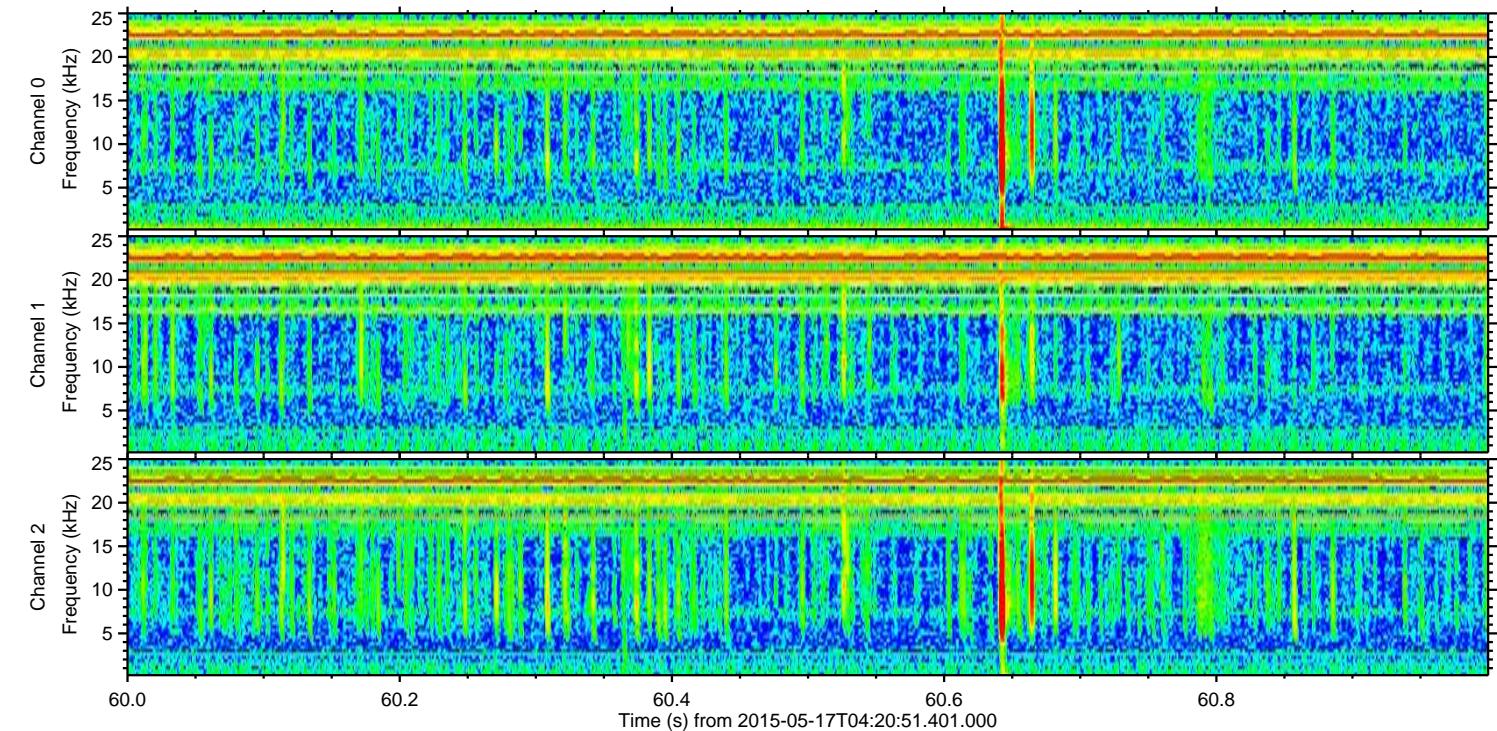
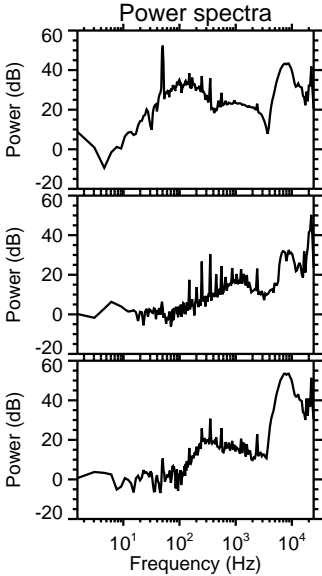
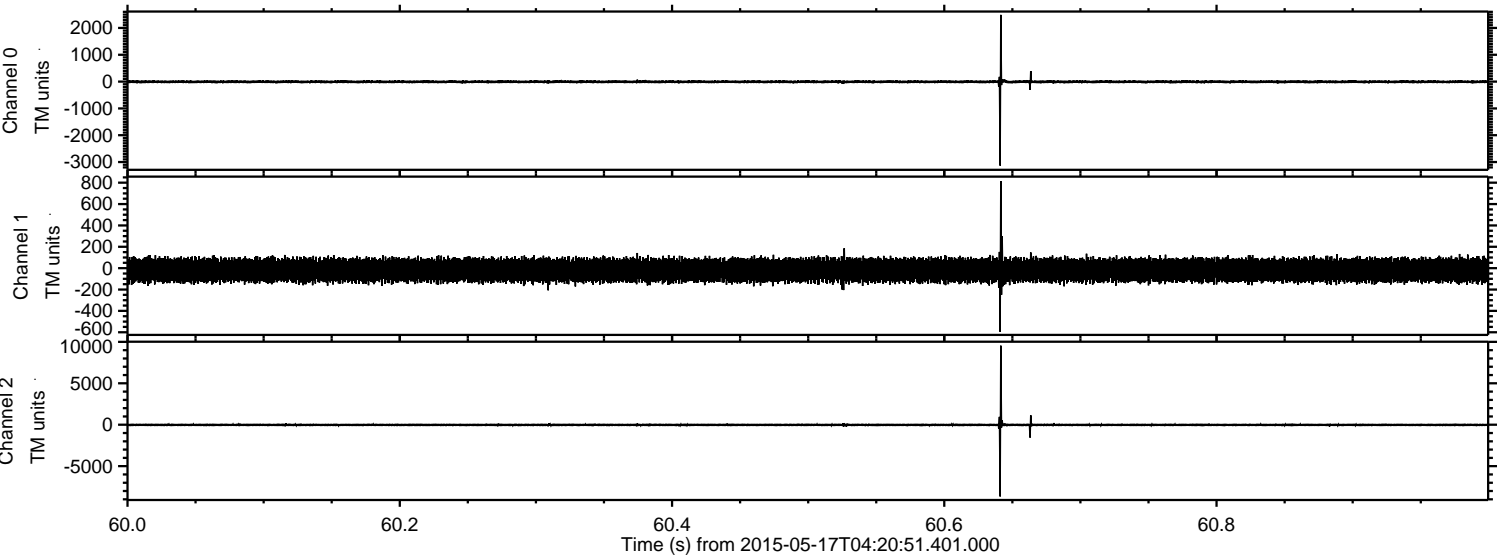

ELMAVAN 3D WAVEFORMS (Measured data sampled at 50 kHz) 49748 packets of 144 samples from 2015-05-17T04:20:51.401.000. Part 11/144

Processed Sun May 17 06:28:07 2015 by ELM ver.2012-10-06 from 001__elm20150517_042050__dat00.bin

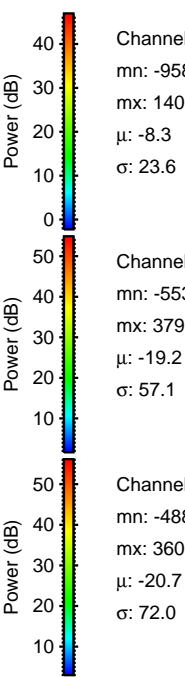
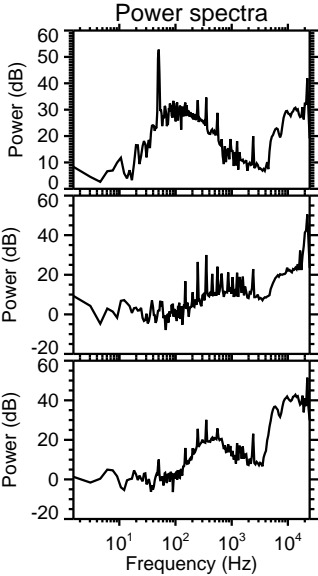
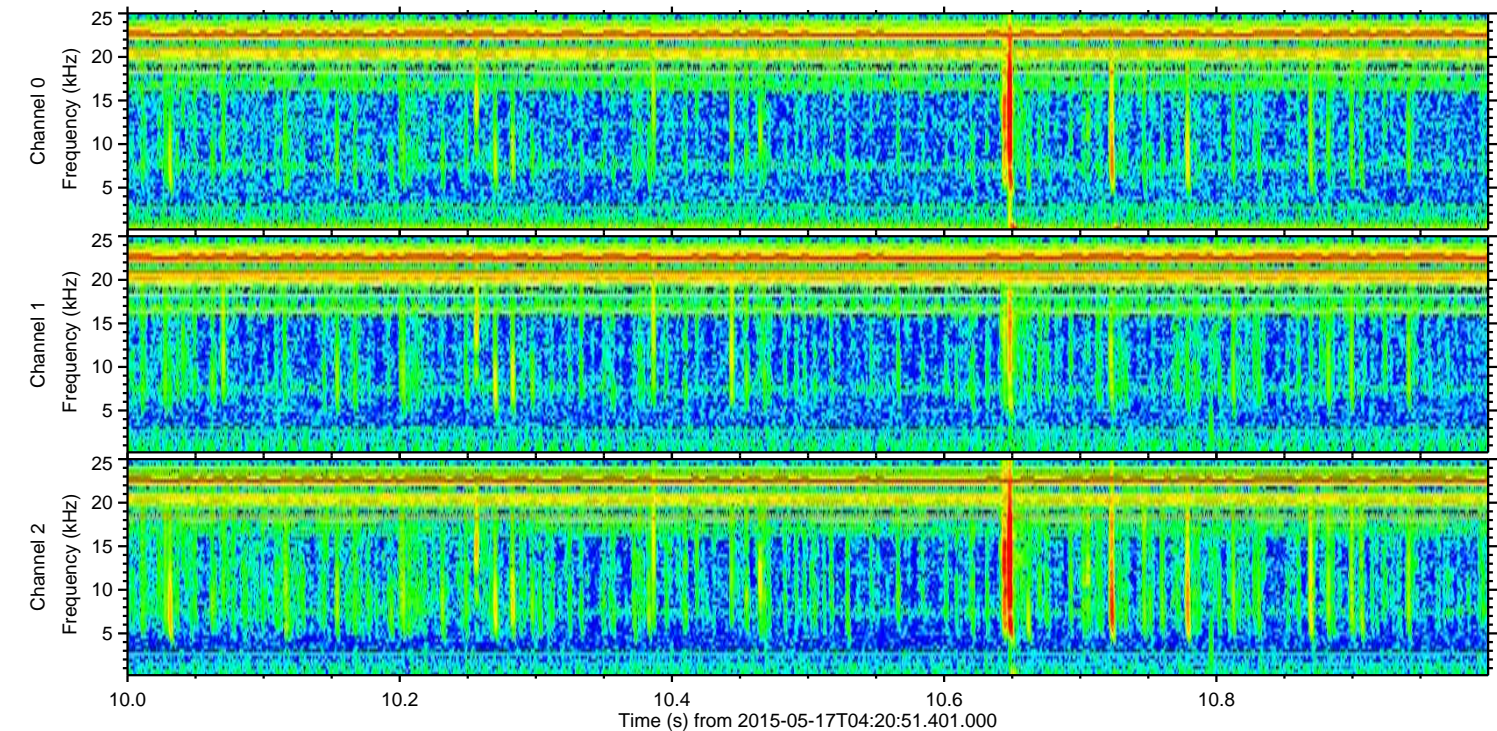
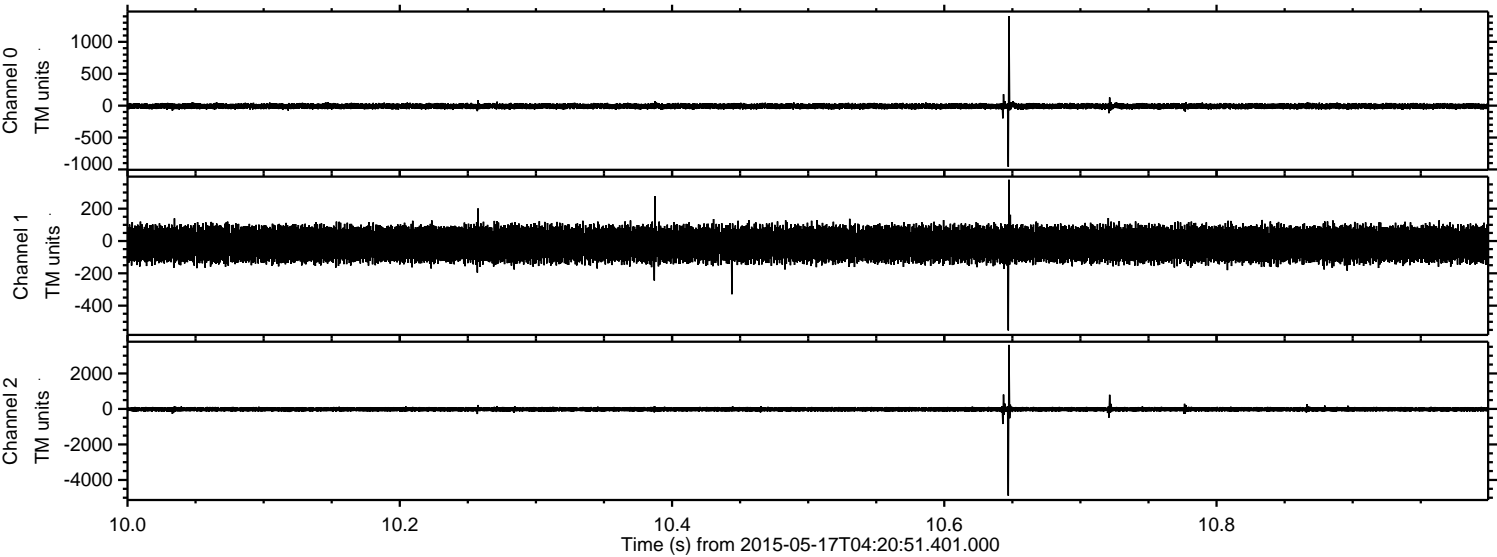

Processed Sun May 17 06:28:08 2015 by ELM ver.2012-10-06 from 001__elm20150517_042050__dat00.bin

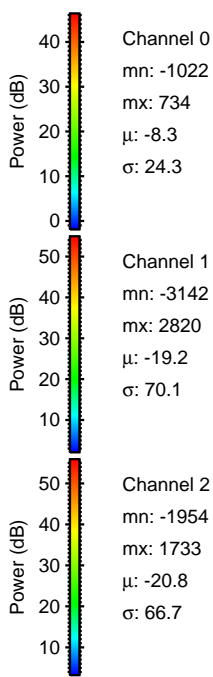
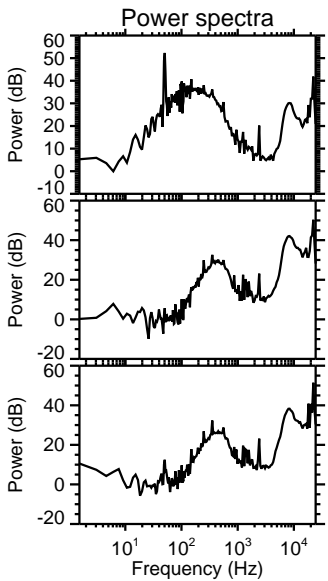
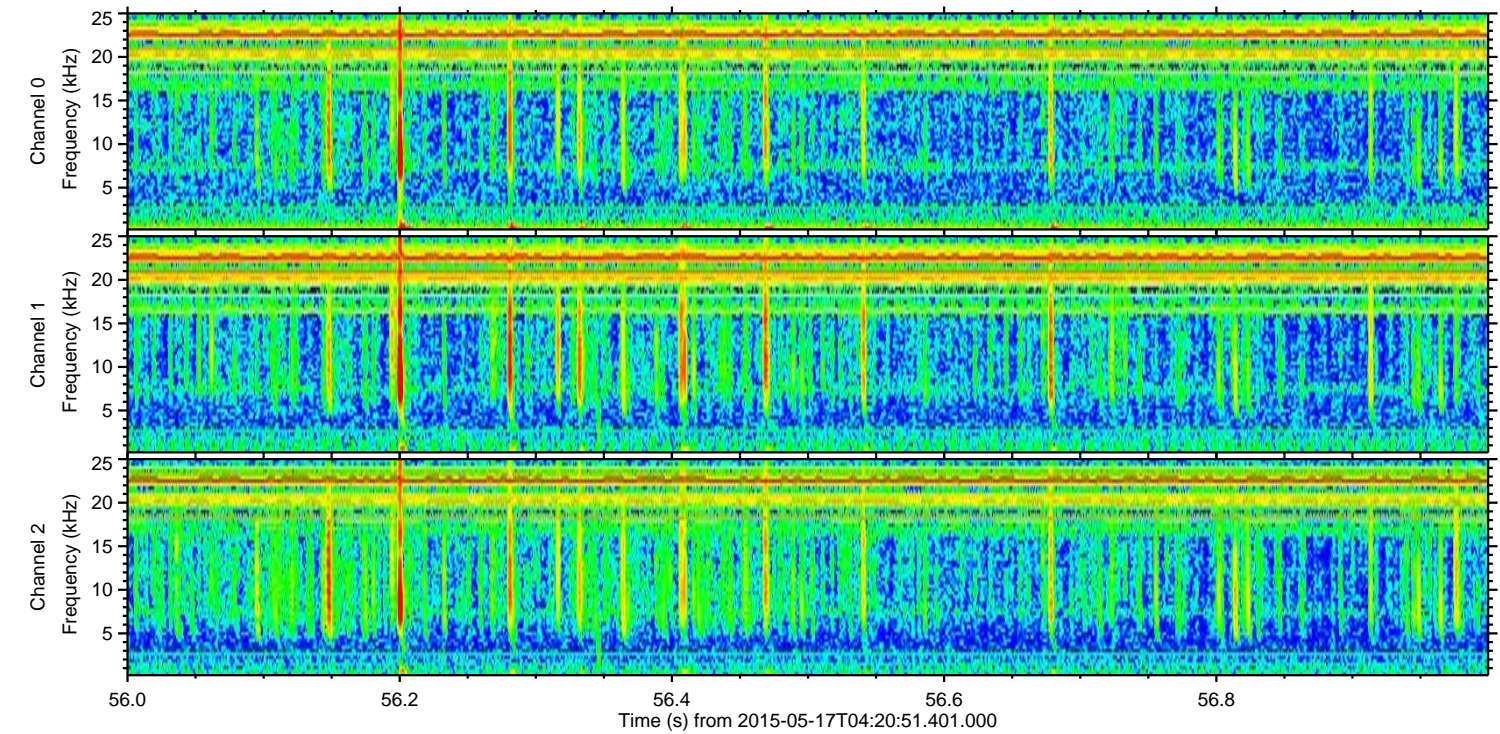
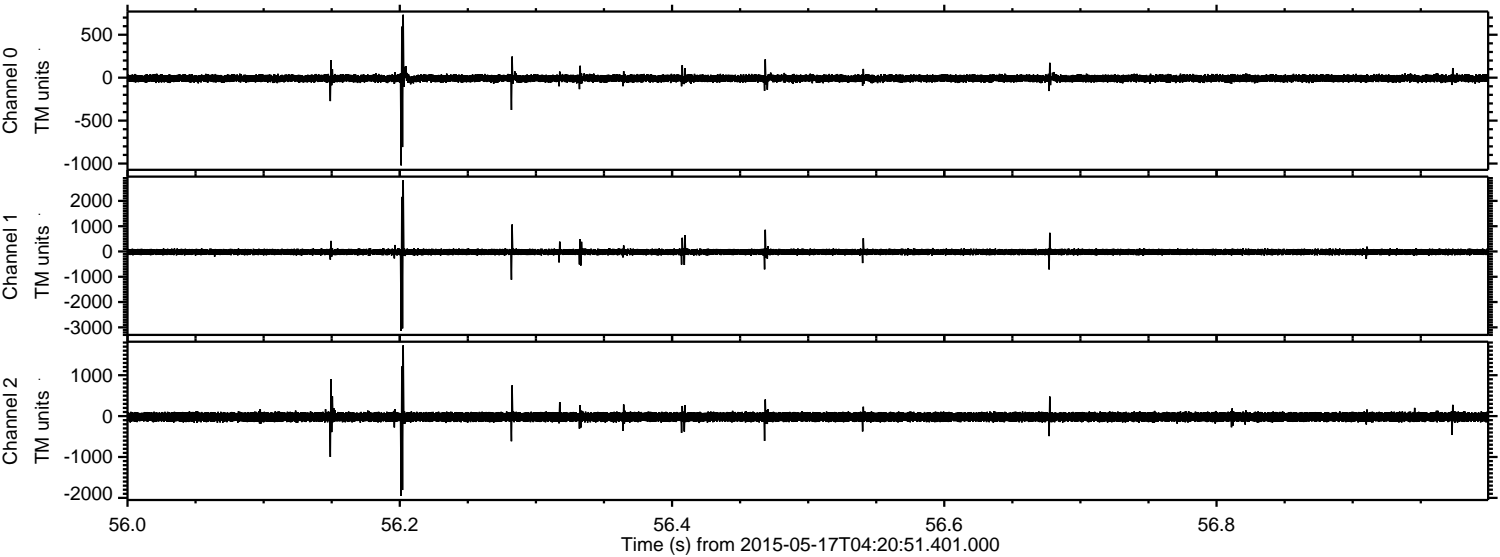

Channel 0
mn: -1022
mx: 734
 μ : -8.3
 σ : 24.3

Channel 1
mn: -3142
mx: 2820
 μ : -19.2
 σ : 70.1

Channel 2
mn: -1954
mx: 1733
 μ : -20.8
 σ : 66.7

ELMAVAN 3D WAVEFORMS (Measured data sampled at 50 kHz) 49748 packets of 144 samples from 2015-05-17T04:20:51.401.000. Part 125/144

Processed Sun May 17 06:28:09 2015 by ELM ver.2012-10-06 from 001__elm20150517_042050__dat00.bin

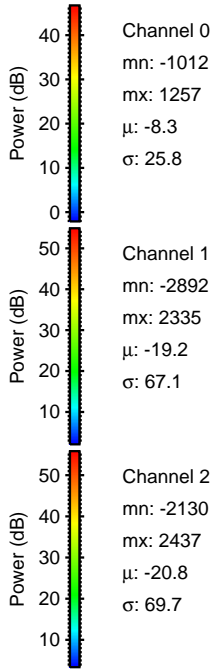
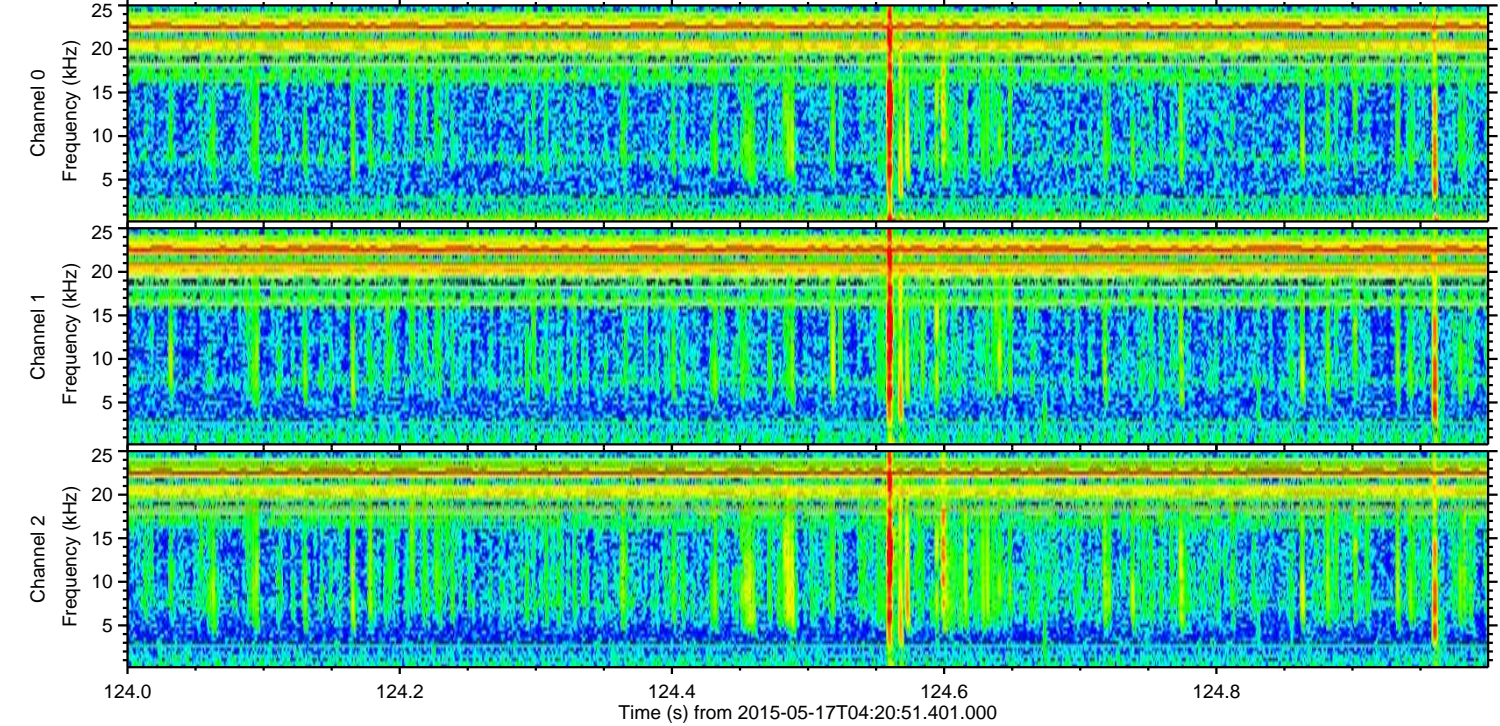
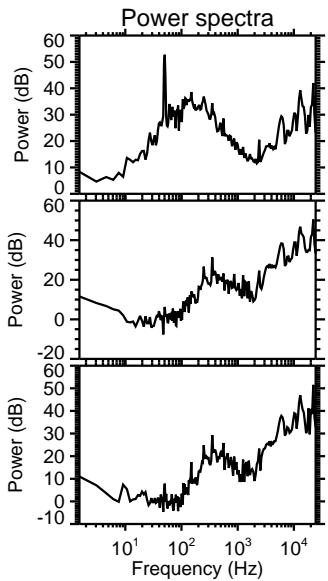
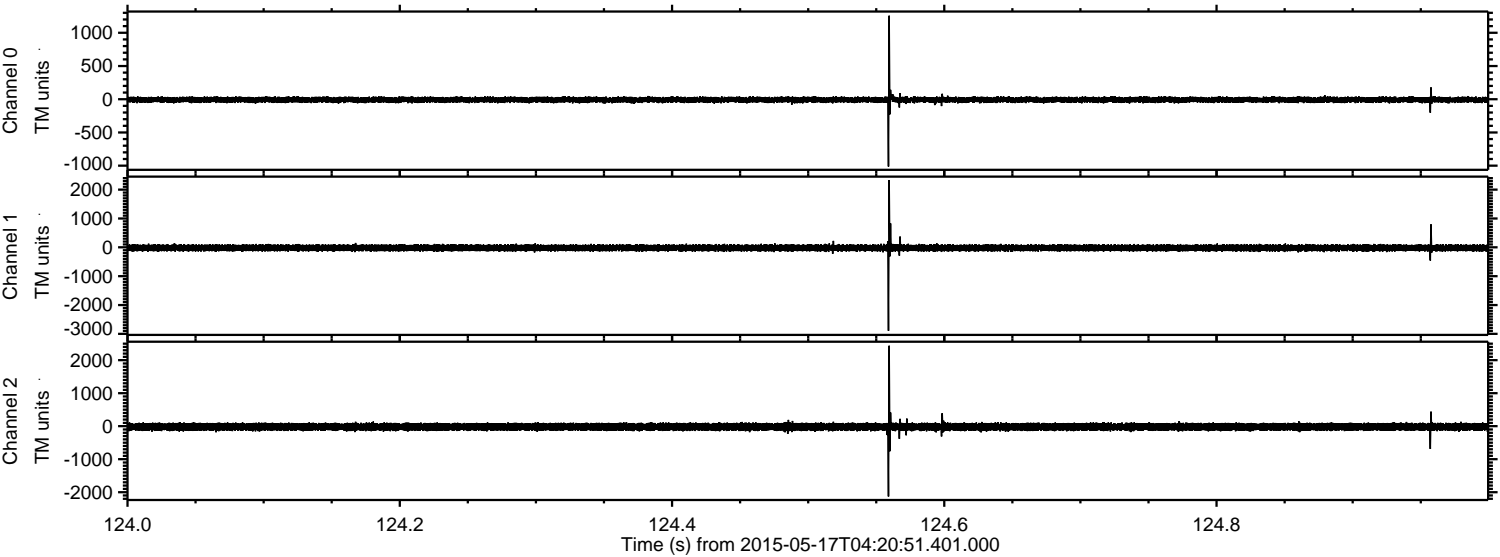

ELMAVAN 3D WAVEFORMS (Measured data sampled at 50 kHz) 49748 packets of 144 samples from 2015-05-17T04:20:51.401.000. Part 115/144

Processed Sun May 17 06:28:10 2015 by ELM ver.2012-10-06 from 001__elm20150517_042050__dat00.bin

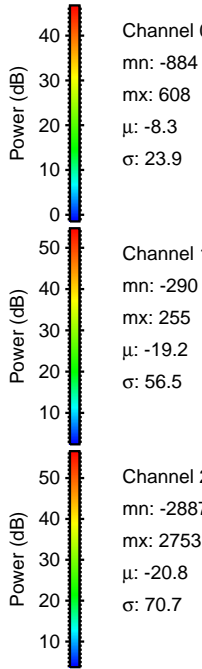
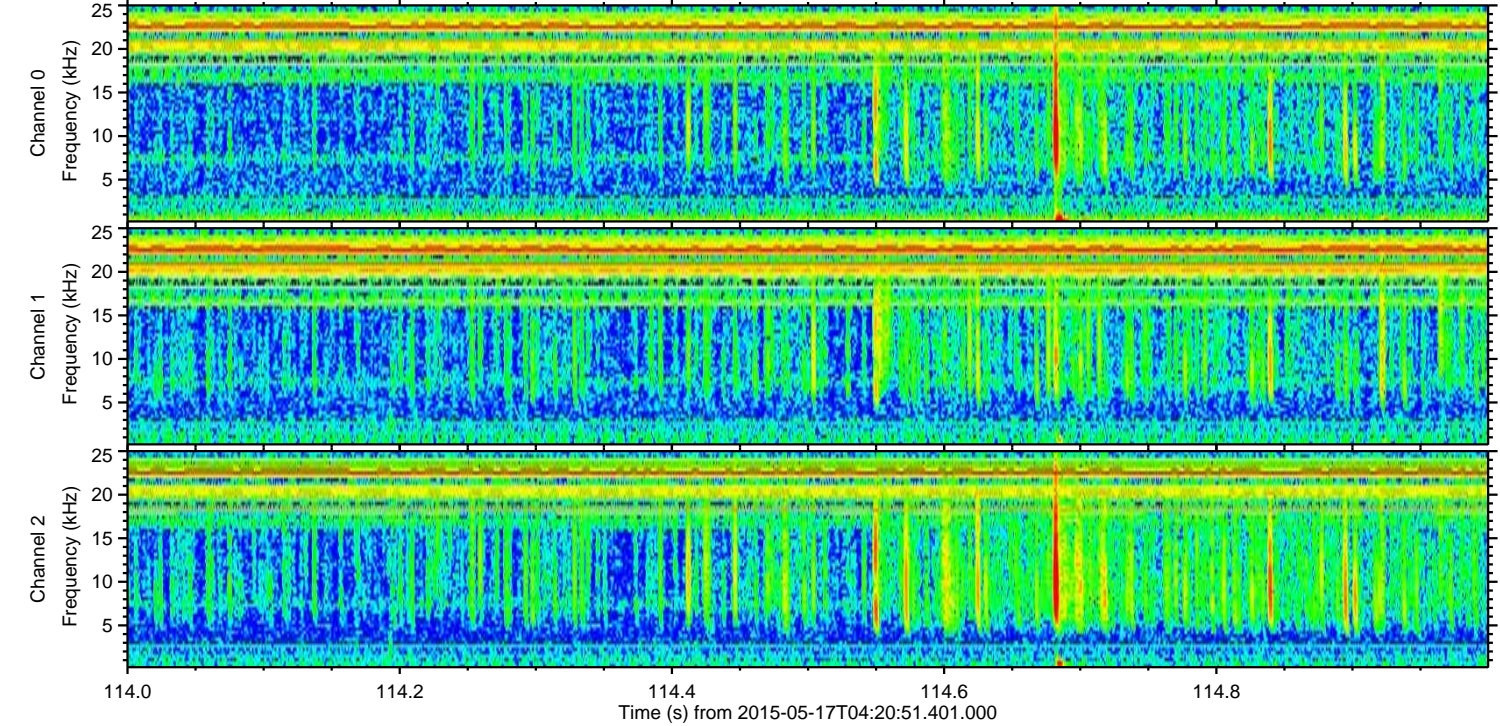
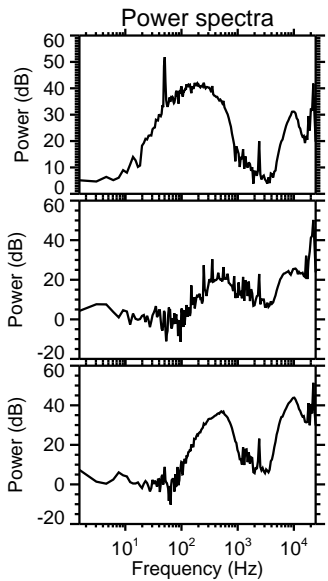
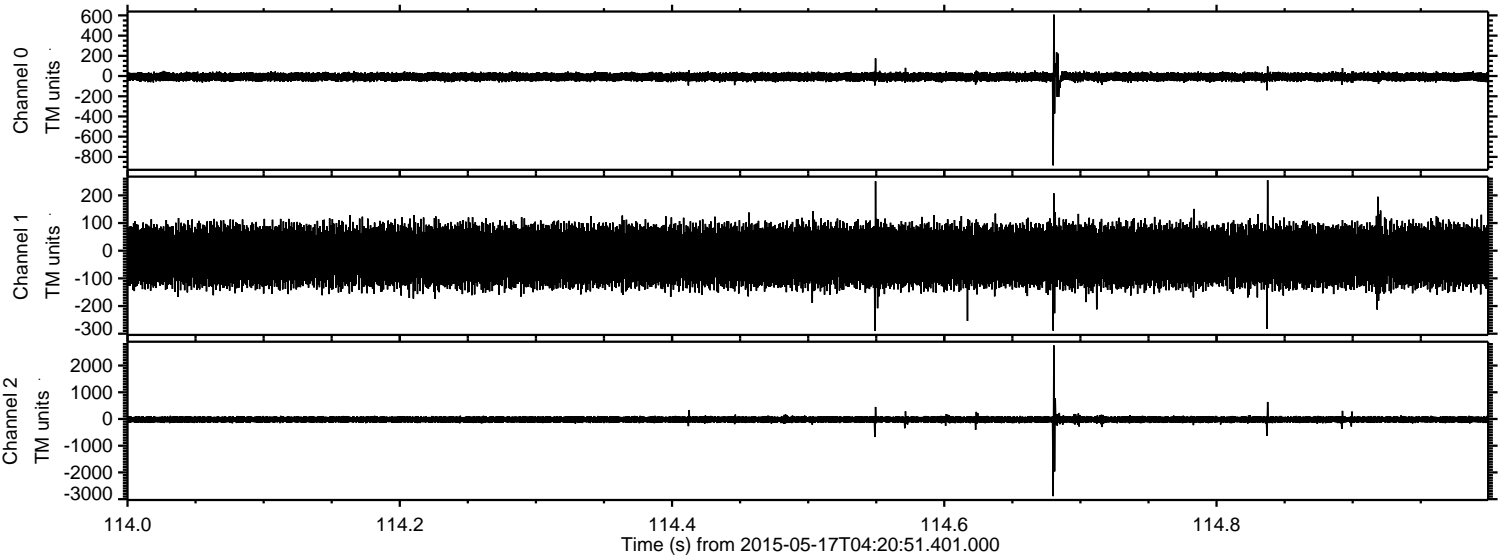

Channel 0
mn: -884
mx: 608
 μ : -8.3
 σ : 23.9

Channel 1
mn: -290
mx: 255
 μ : -19.2
 σ : 56.5

Channel 2
mn: -2887
mx: 2753
 μ : -20.8
 σ : 70.7

Processed Sun May 17 06:28:11 2015 by ELM ver.2012-10-06 from 001__elm20150517_042050__dat00.bin

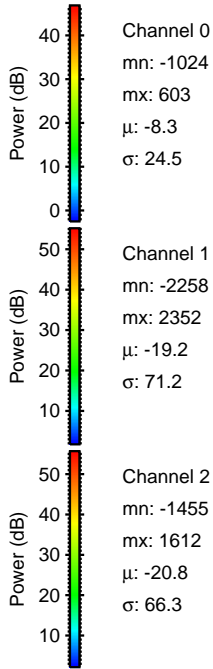
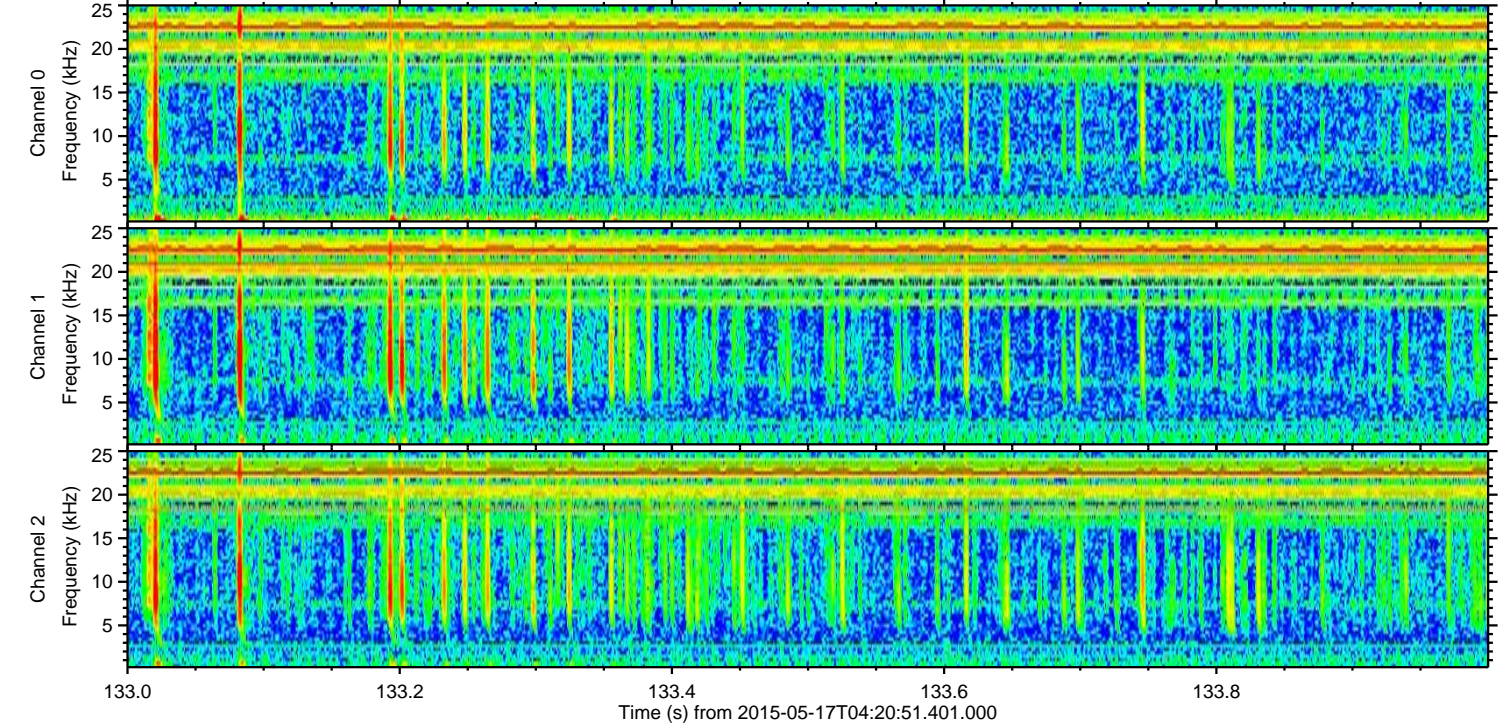
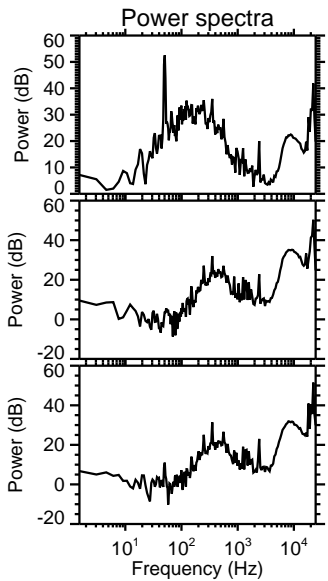
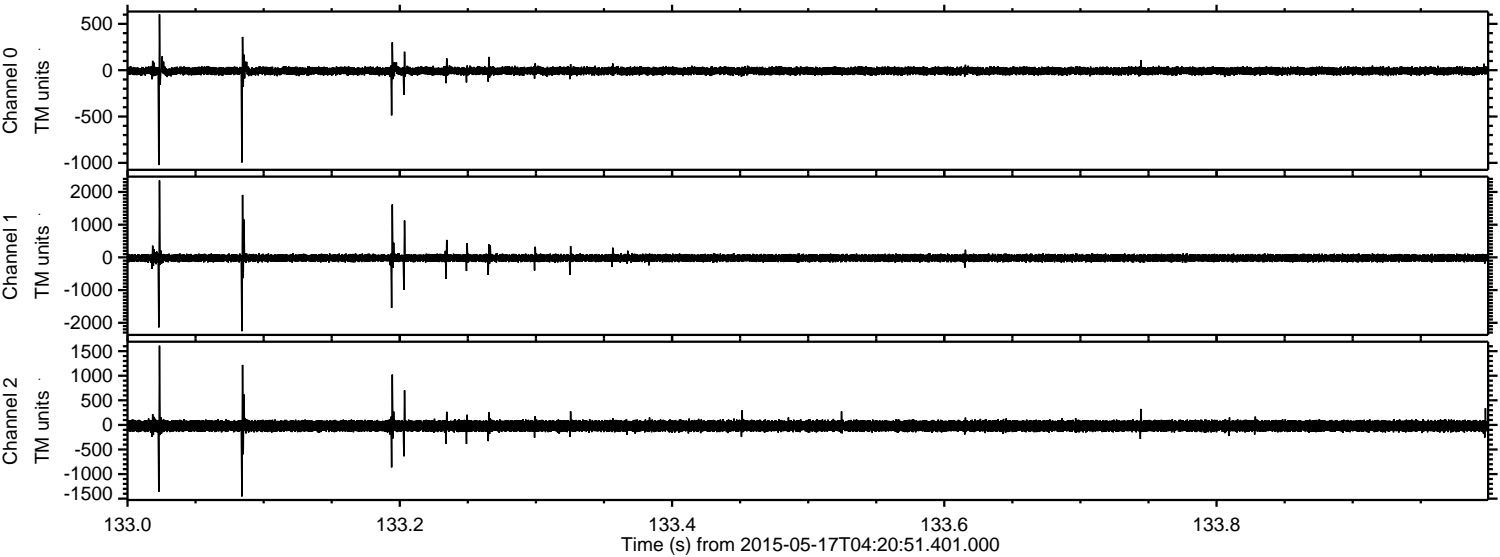

ELMAVAN 3D WAVEFORMS (Measured data sampled at 50 kHz) 49748 packets of 144 samples from 2015-05-17T04:20:51.401.000. Part 131/144

Processed Sun May 17 06:28:12 2015 by ELM ver.2012-10-06 from 001__elm20150517_042050__dat00.bin

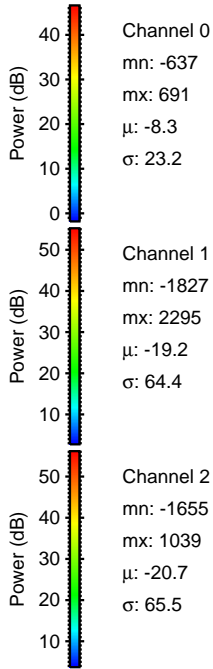
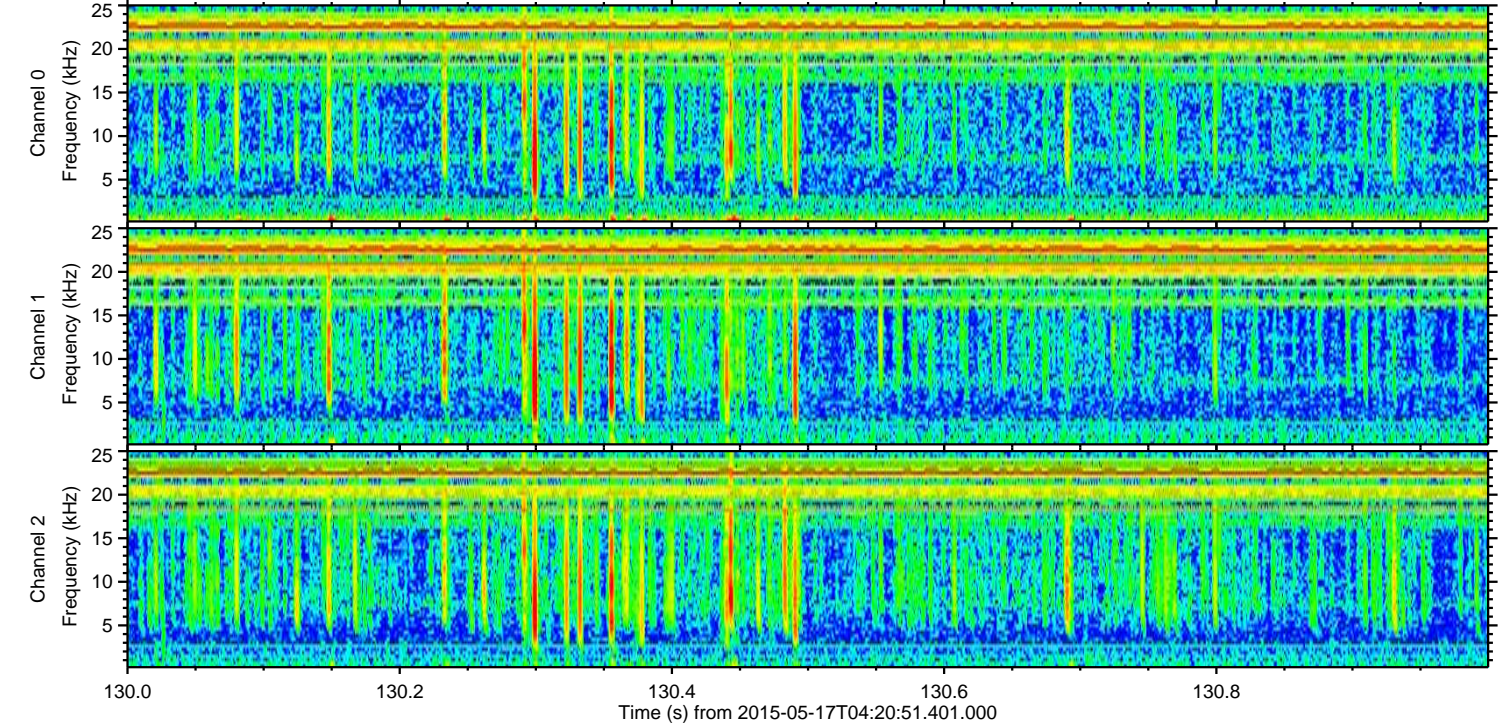
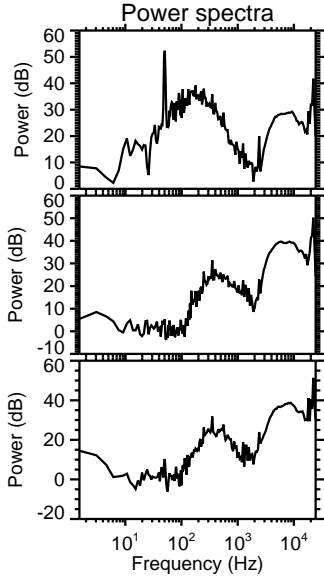
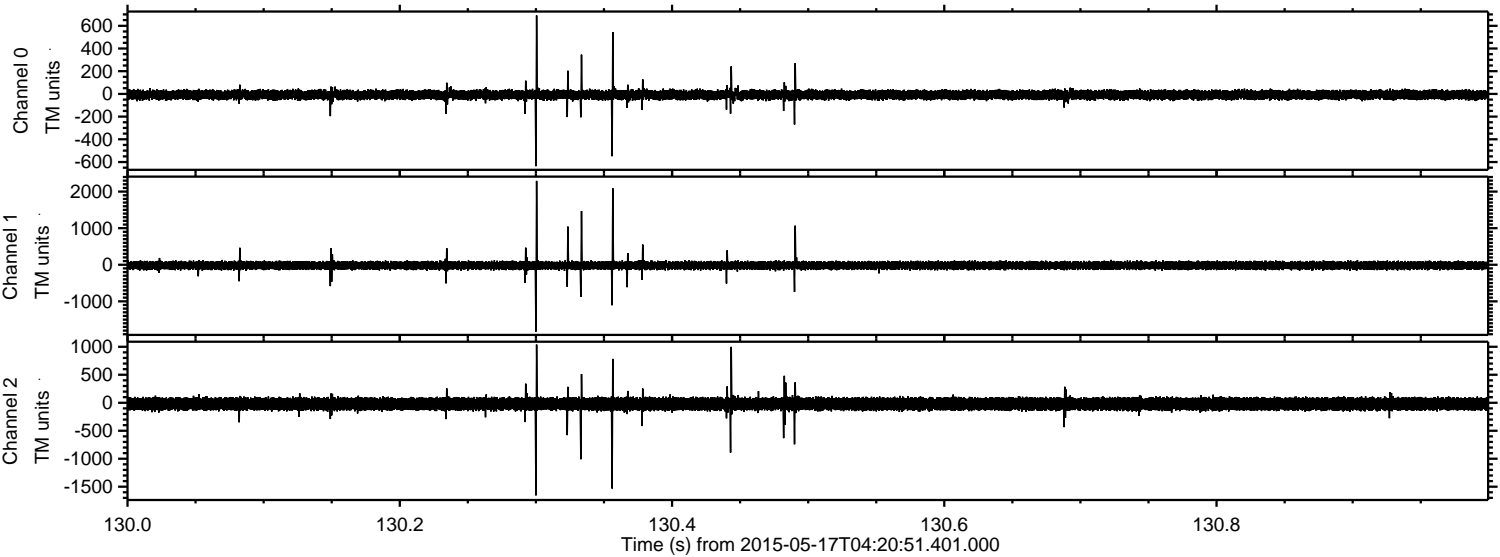

Channel 0
mn: -637
mx: 691
 μ : -8.3
 σ : 23.2

Channel 1
mn: -1827
mx: 2295
 μ : -19.2
 σ : 64.4

Channel 2
mn: -1655
mx: 1039
 μ : -20.7
 σ : 65.5

Processed Sun May 17 06:28:13 2015 by ELM ver.2012-10-06 from 001__elm20150517_042050__dat00.bin

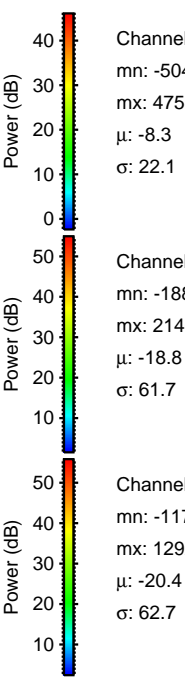
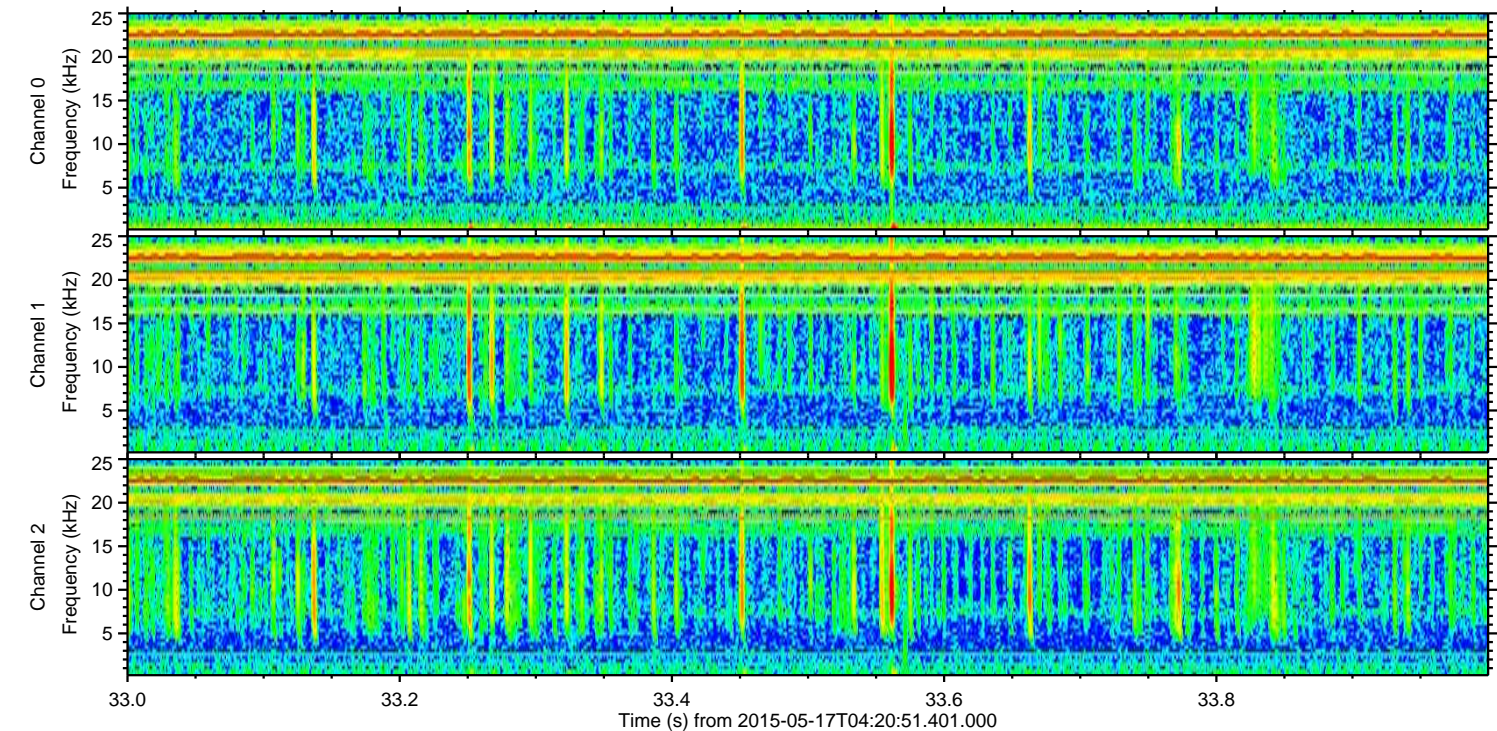
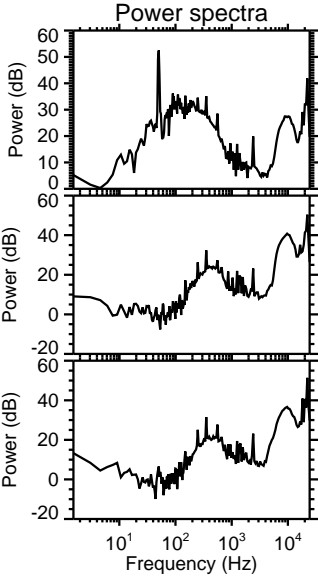
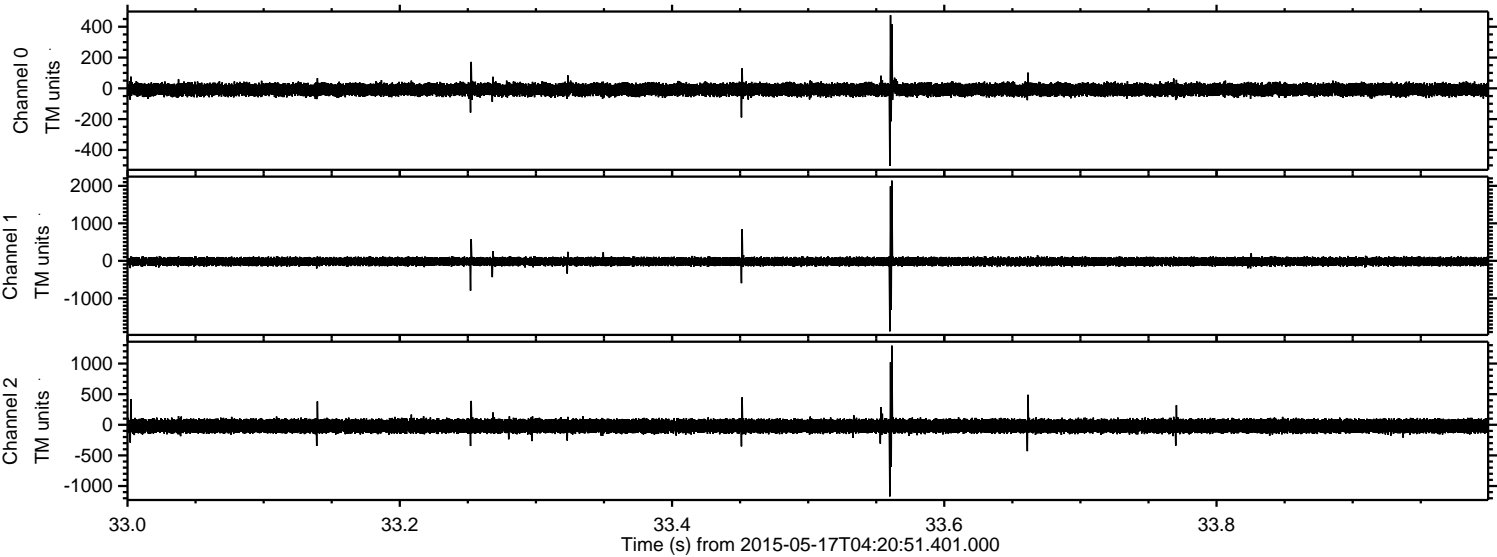

ELMAVAN 3D WAVEFORMS (Measured data sampled at 50 kHz) 49748 packets of 144 samples from 2015-05-17T04:20:51.401.000. Part 127/144

Processed Sun May 17 06:28:14 2015 by ELM ver.2012-10-06 from 001__elm20150517_042050__dat00.bin

