

ELMAVAN 3D WAVEFORMS (Measured data sampled at 50 kHz) 49786 packets of 144 samples from 2015-05-17T01:30:45.757.000.

Processed Sun May 17 03:37:44 2015 by ELM ver.2012-10-06 from 001__elm20150517_013044__dat00.bin

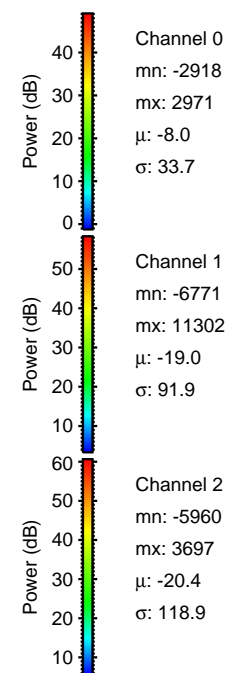
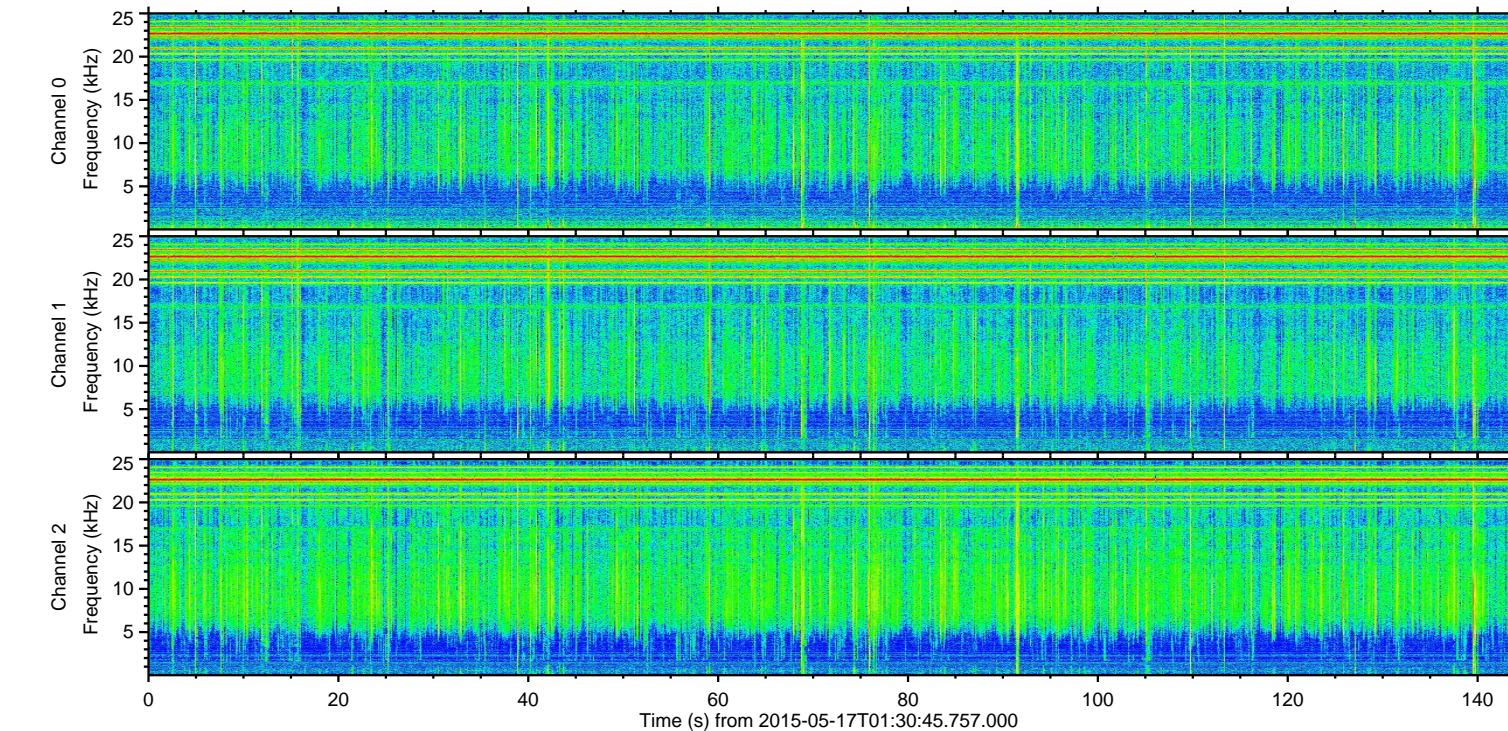
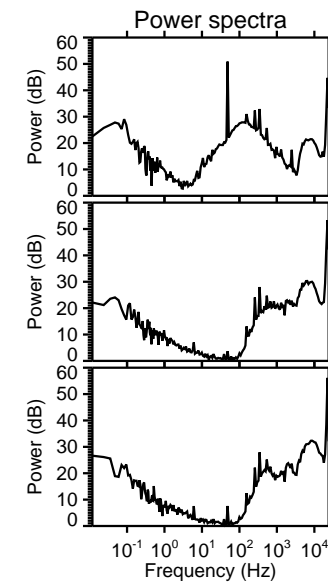
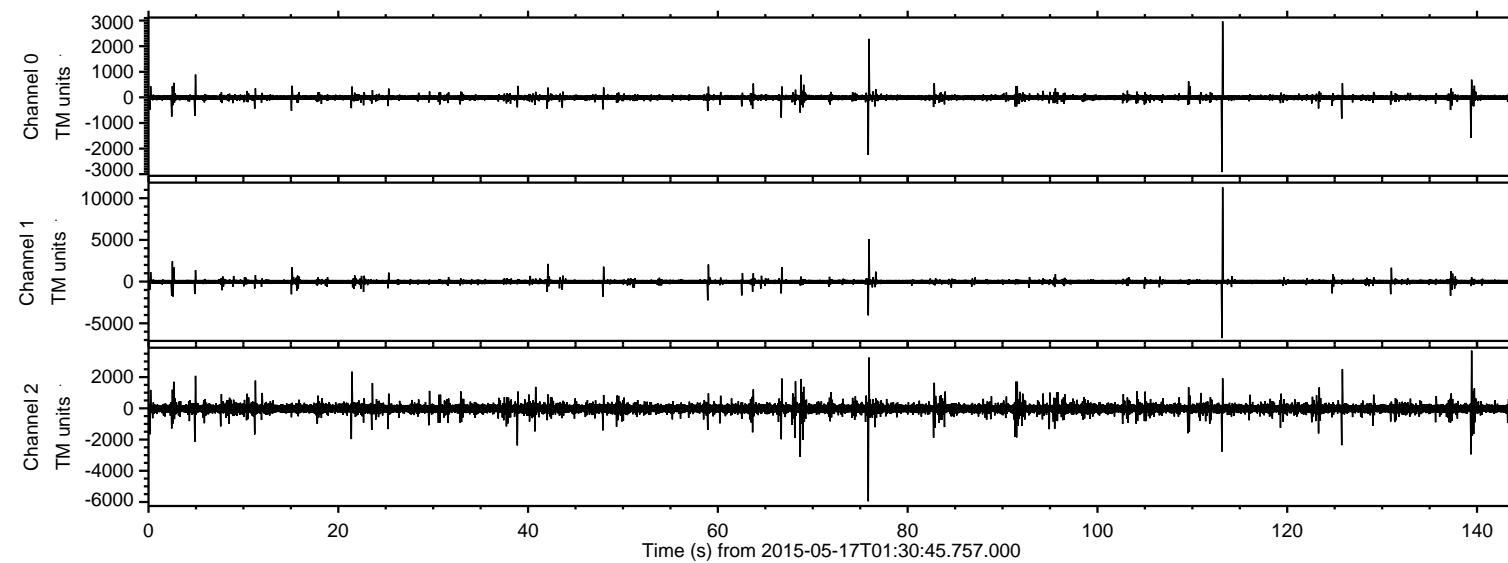

ELMAVAN 3D WAVEFORMS (Measured data sampled at 50 kHz) 49786 packets of 144 samples from 2015-05-17T01:30:45.757.000. Part 114/144

Processed Sun May 17 03:37:55 2015 by ELM ver.2012-10-06 from 001__elm20150517_013044__dat00.bin

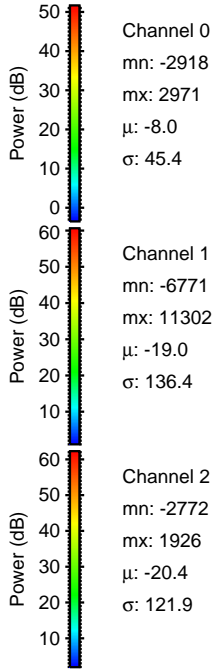
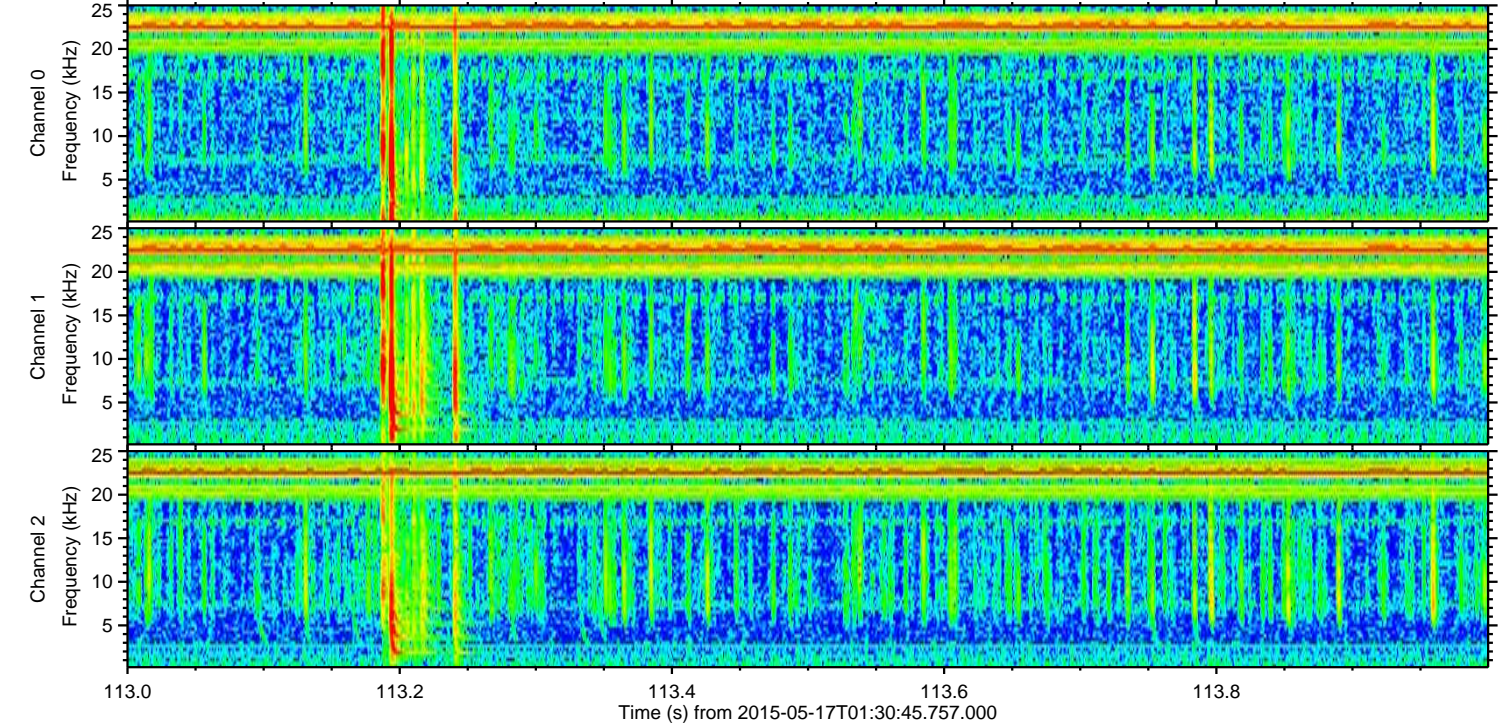
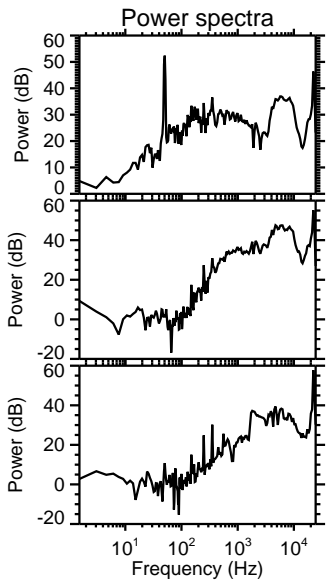
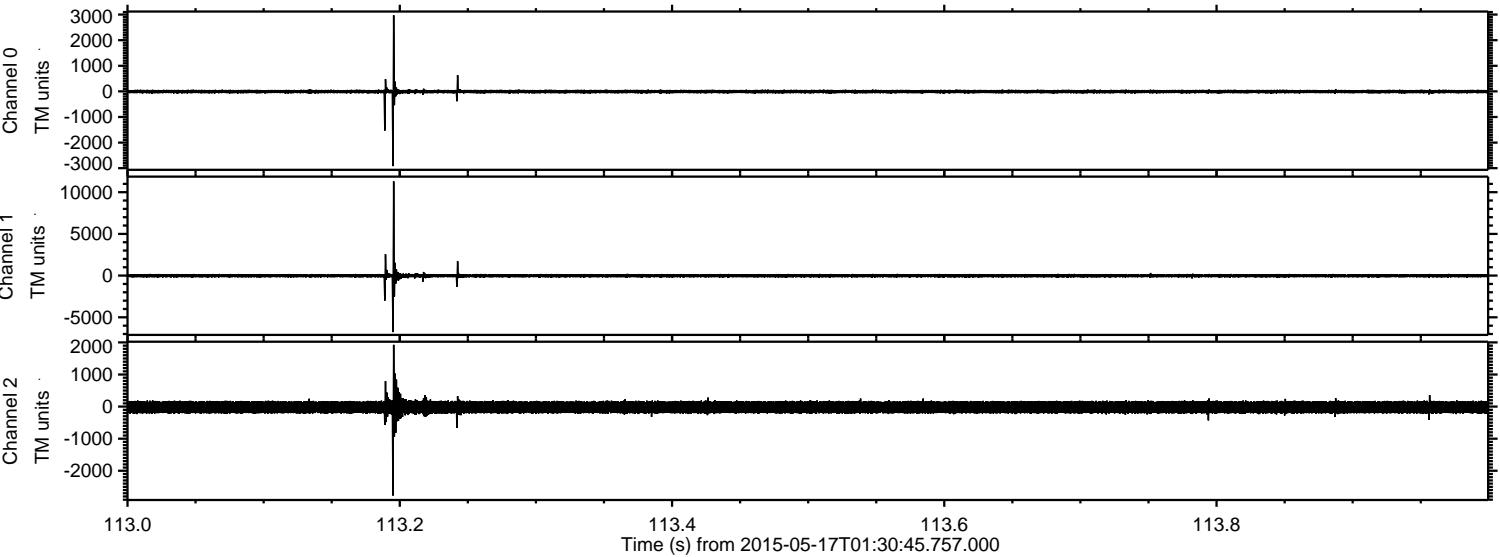

ELMAVAN 3D WAVEFORMS (Measured data sampled at 50 kHz) 49786 packets of 144 samples from 2015-05-17T01:30:45.757.000. Part 76/144

Processed Sun May 17 03:37:56 2015 by ELM ver.2012-10-06 from 001__elm20150517_013044__dat00.bin

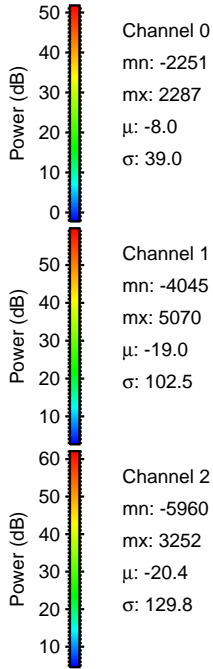
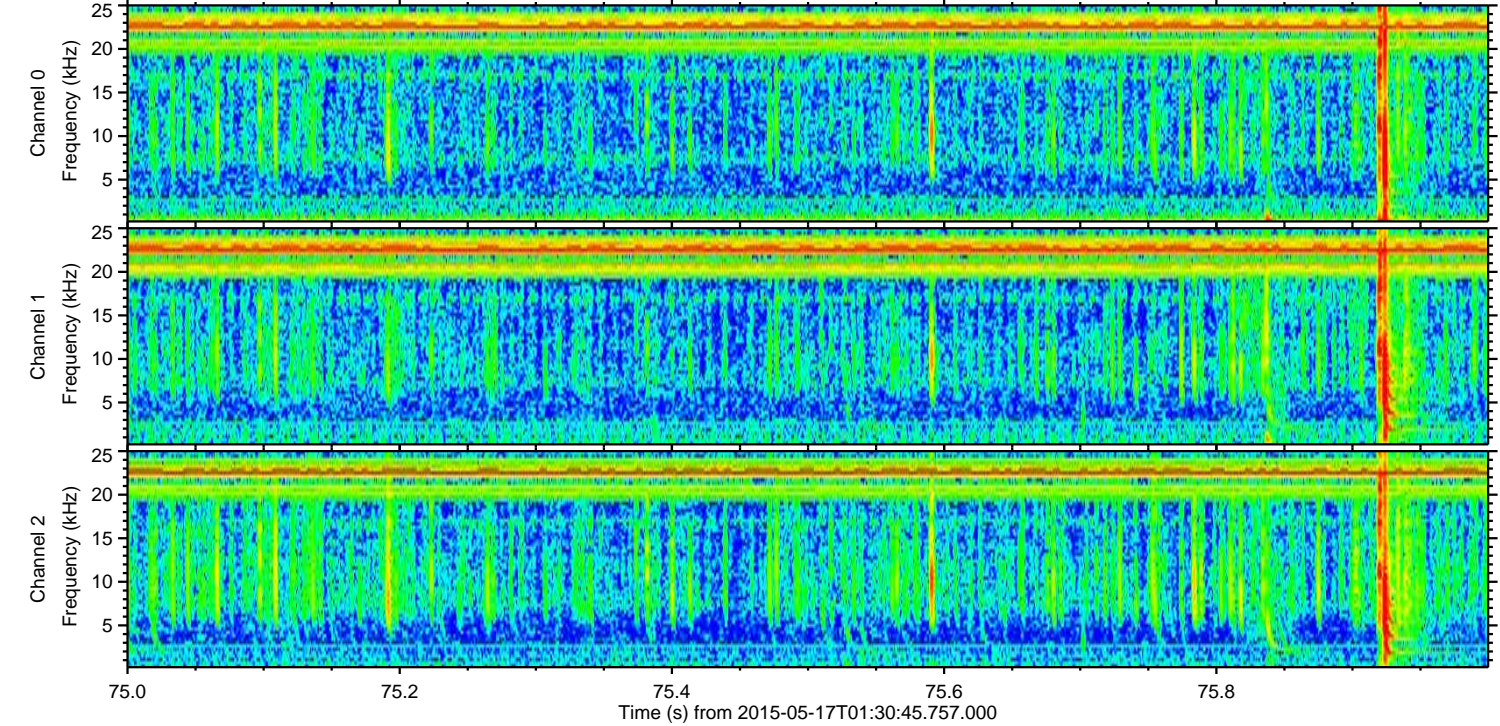
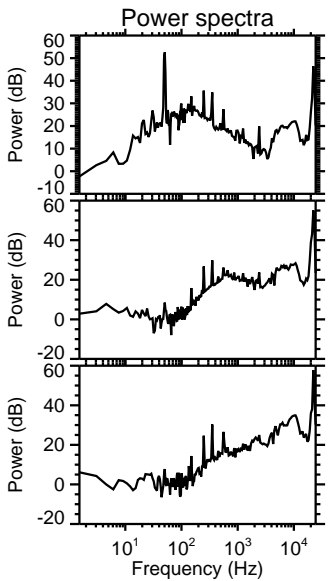
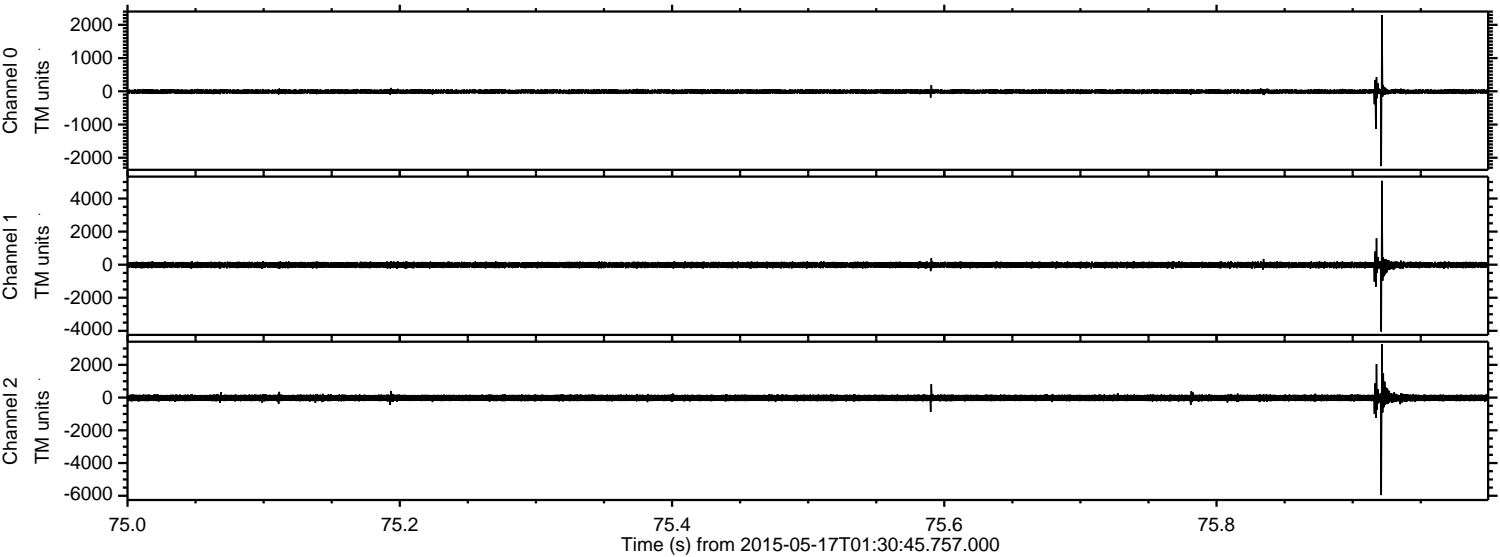

ELMAVAN 3D WAVEFORMS (Measured data sampled at 50 kHz) 49786 packets of 144 samples from 2015-05-17T01:30:45.757.000. Part 140/144

Processed Sun May 17 03:37:57 2015 by ELM ver.2012-10-06 from 001__elm20150517_013044__dat00.bin

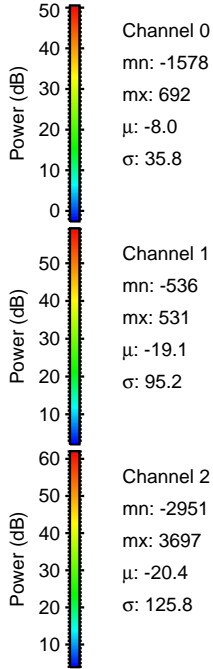
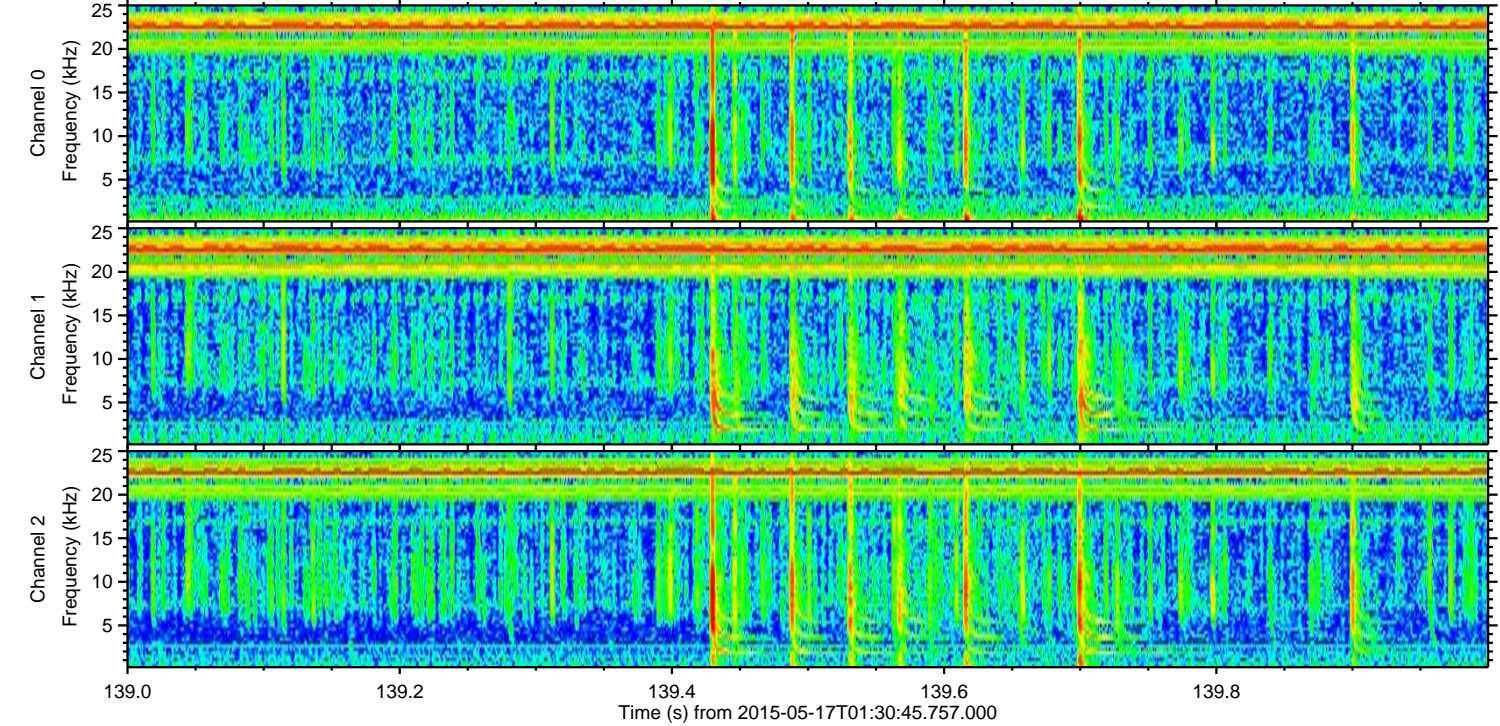
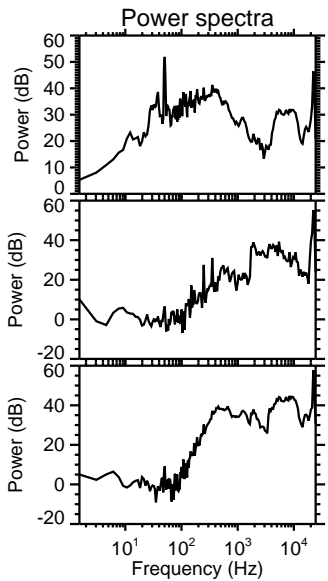
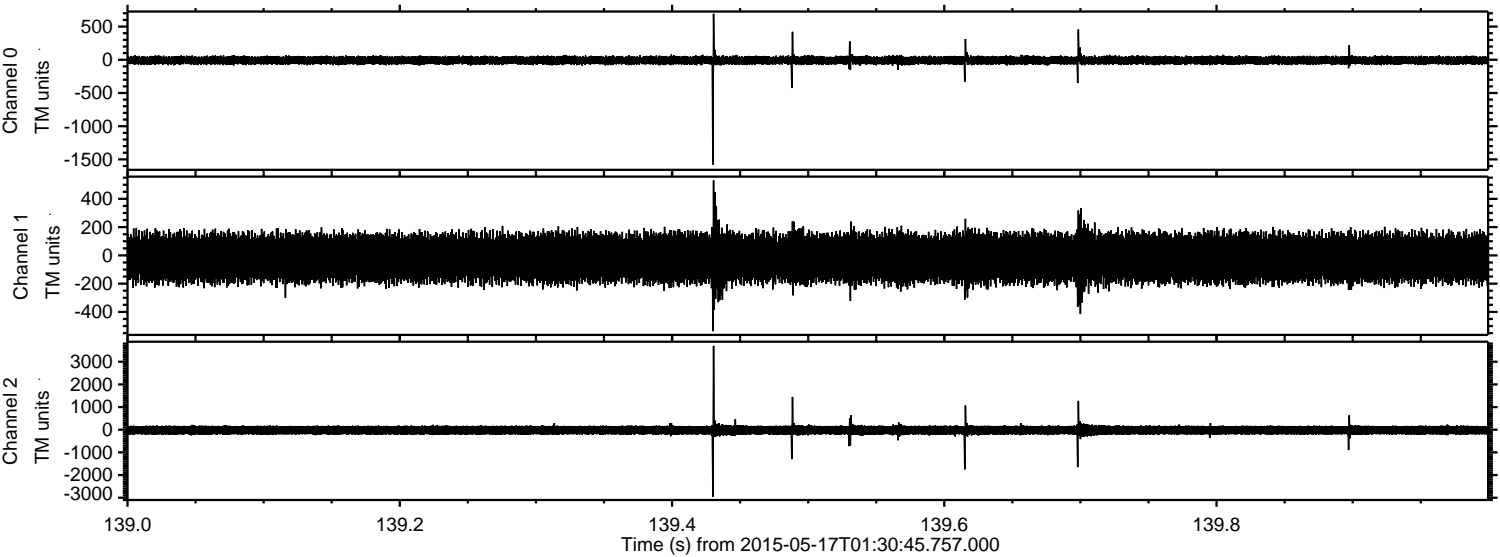

Processed Sun May 17 03:37:58 2015 by ELM ver.2012-10-06 from 001__elm20150517_013044__dat00.bin

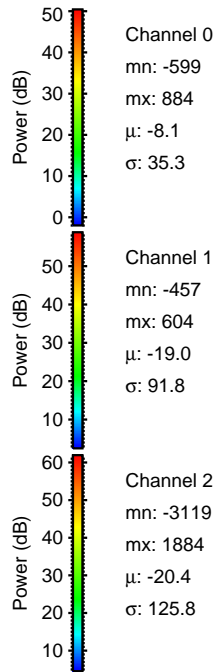
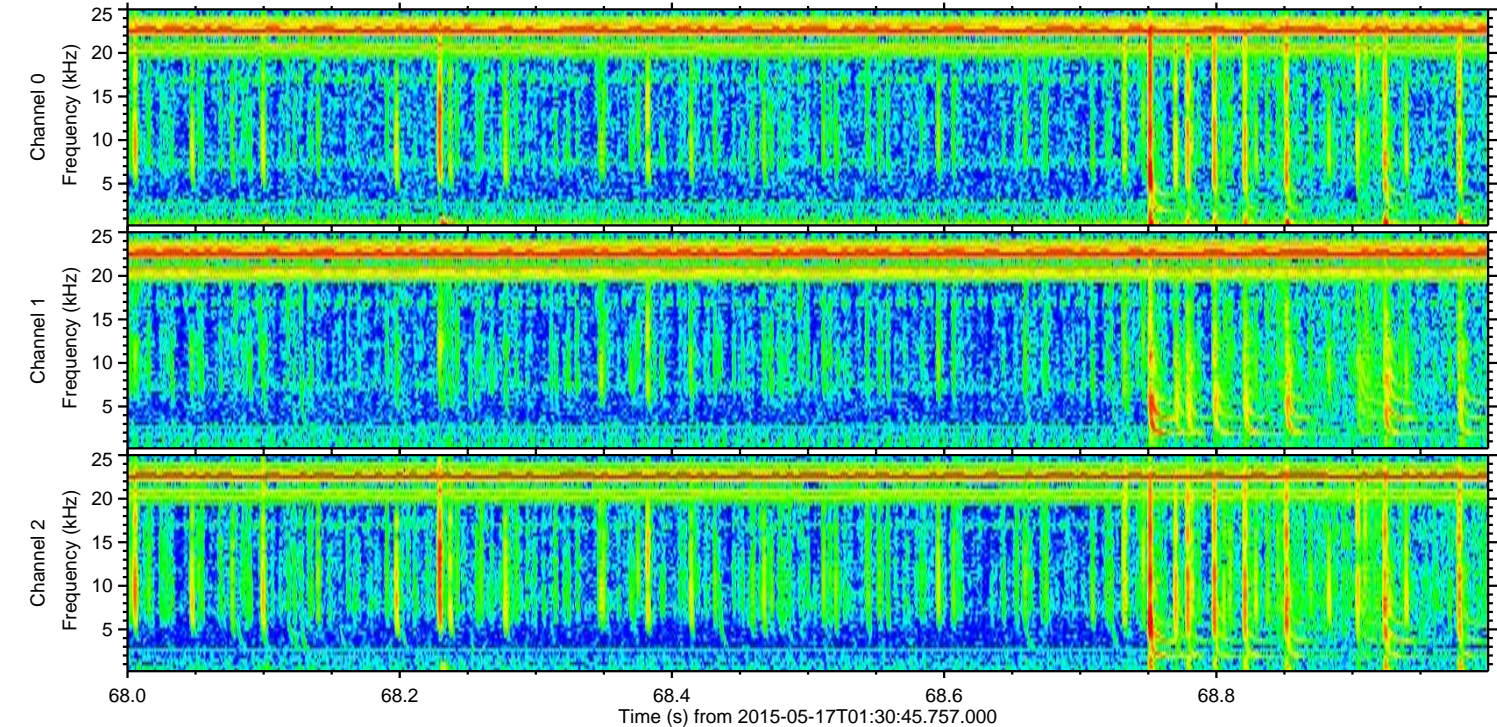
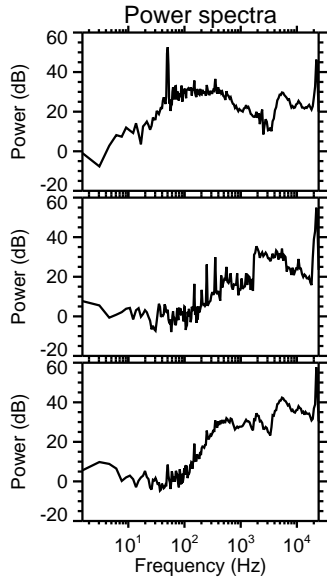
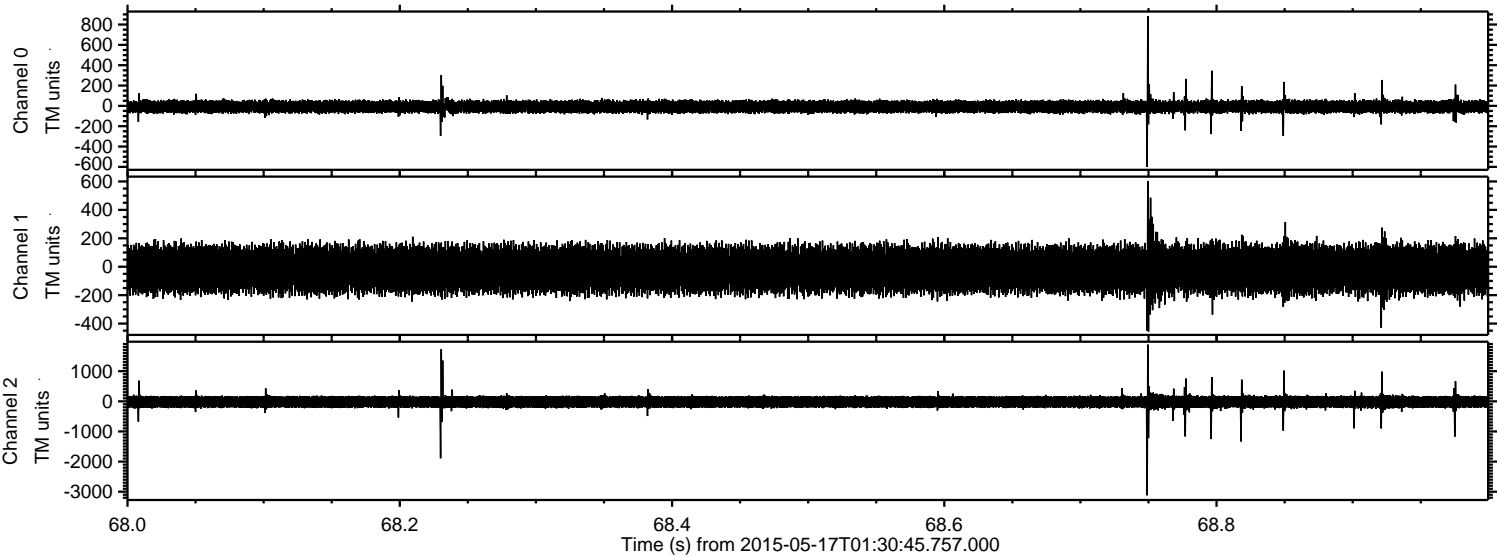

Processed Sun May 17 03:37:59 2015 by ELM ver.2012-10-06 from 001__elm20150517_013044__dat00.bin

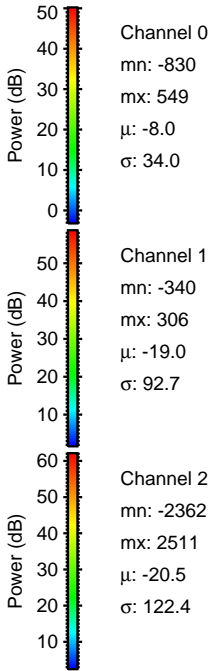
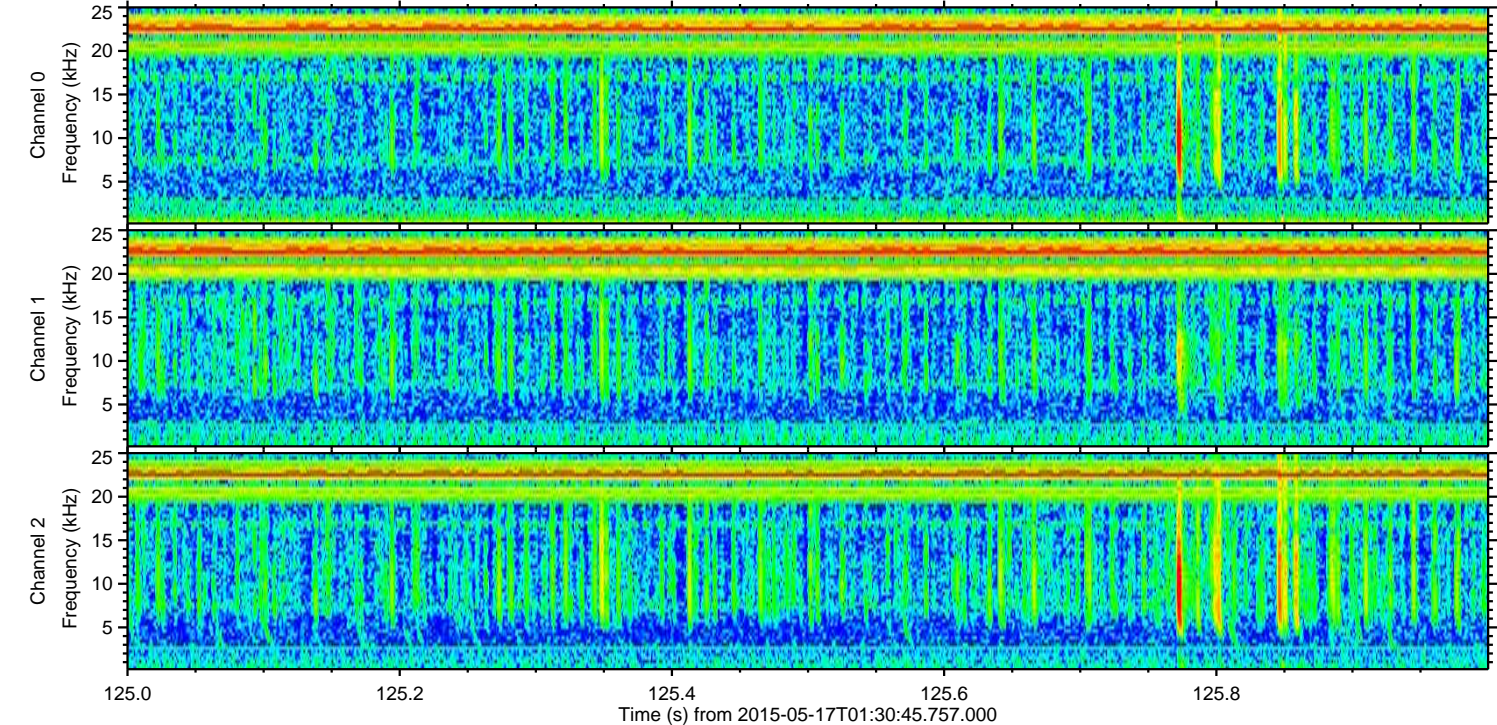
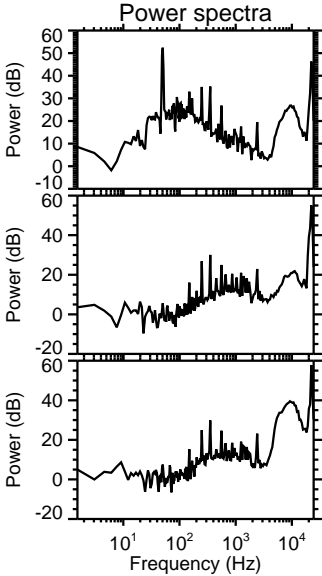
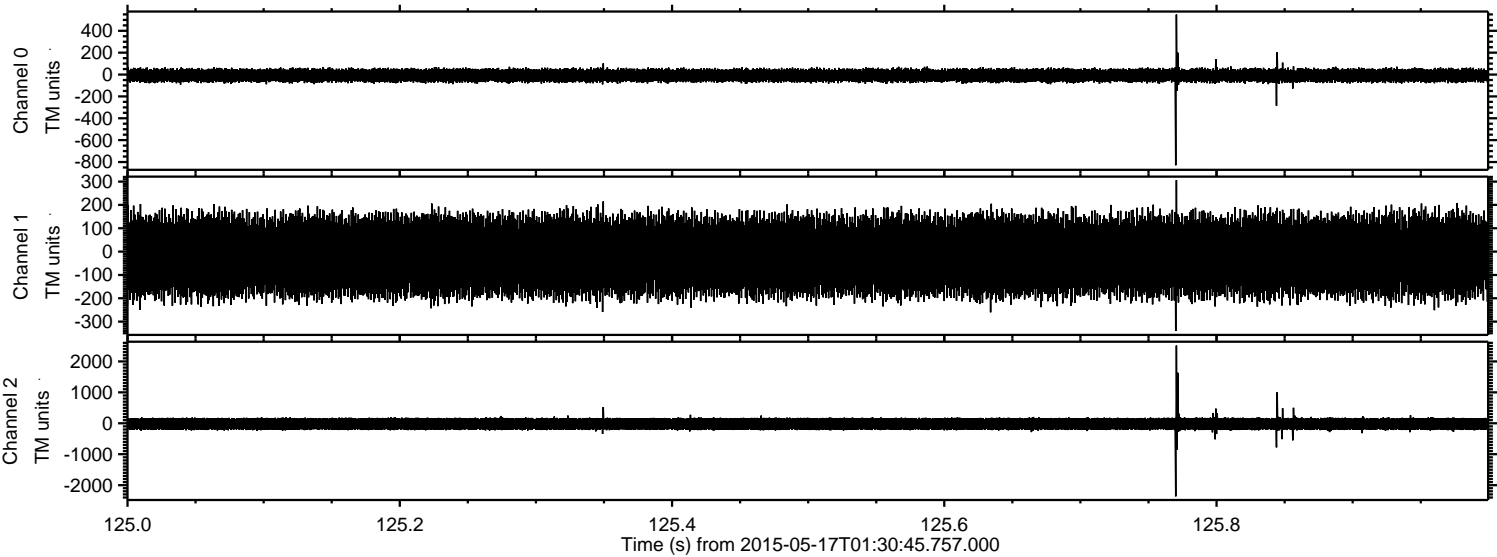

Processed Sun May 17 03:38:00 2015 by ELM ver.2012-10-06 from 001__elm20150517_013044__dat00.bin

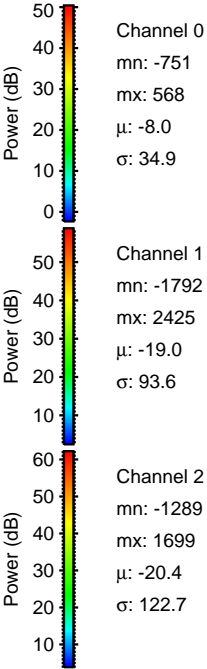
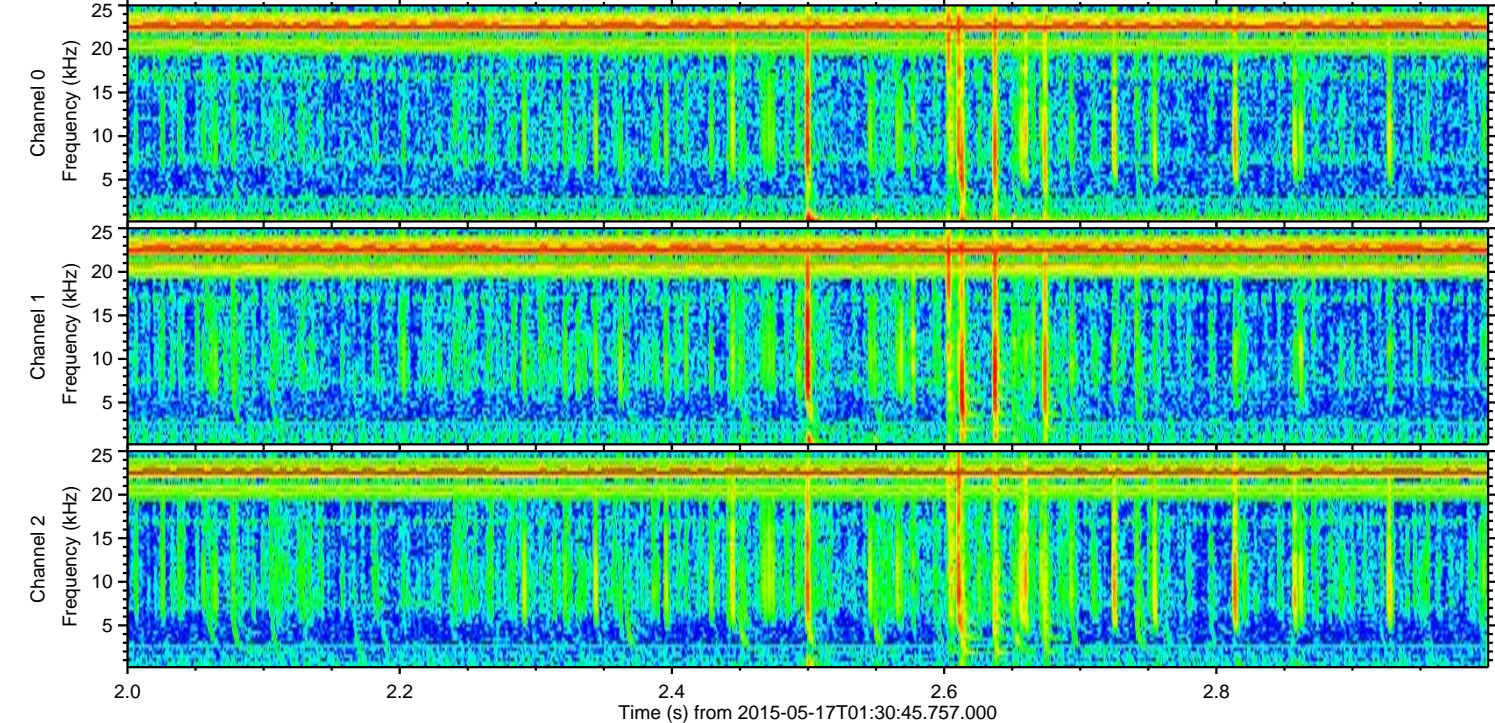
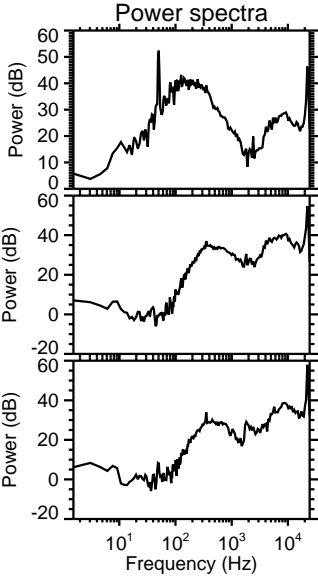
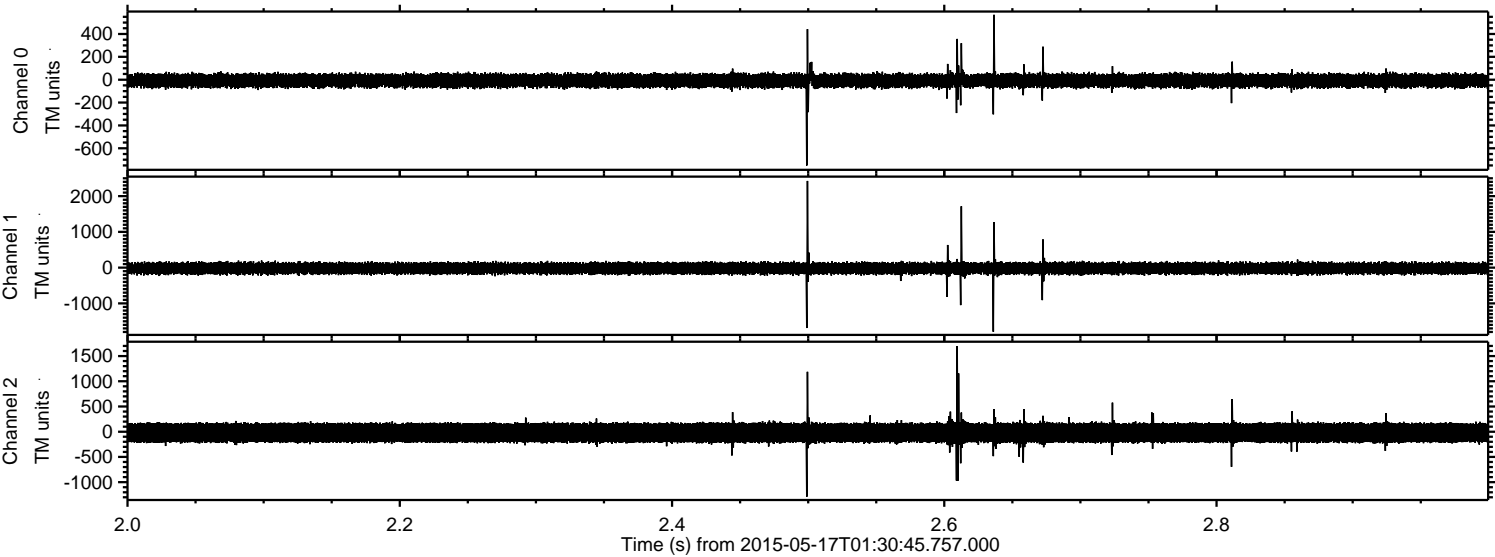

Processed Sun May 17 03:38:01 2015 by ELM ver.2012-10-06 from 001__elm20150517_013044__dat00.bin

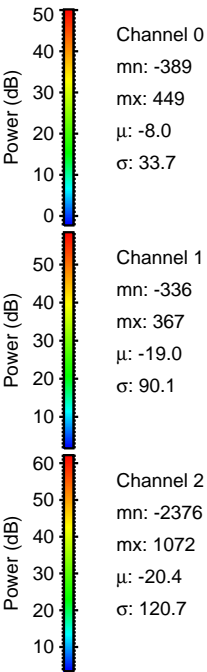
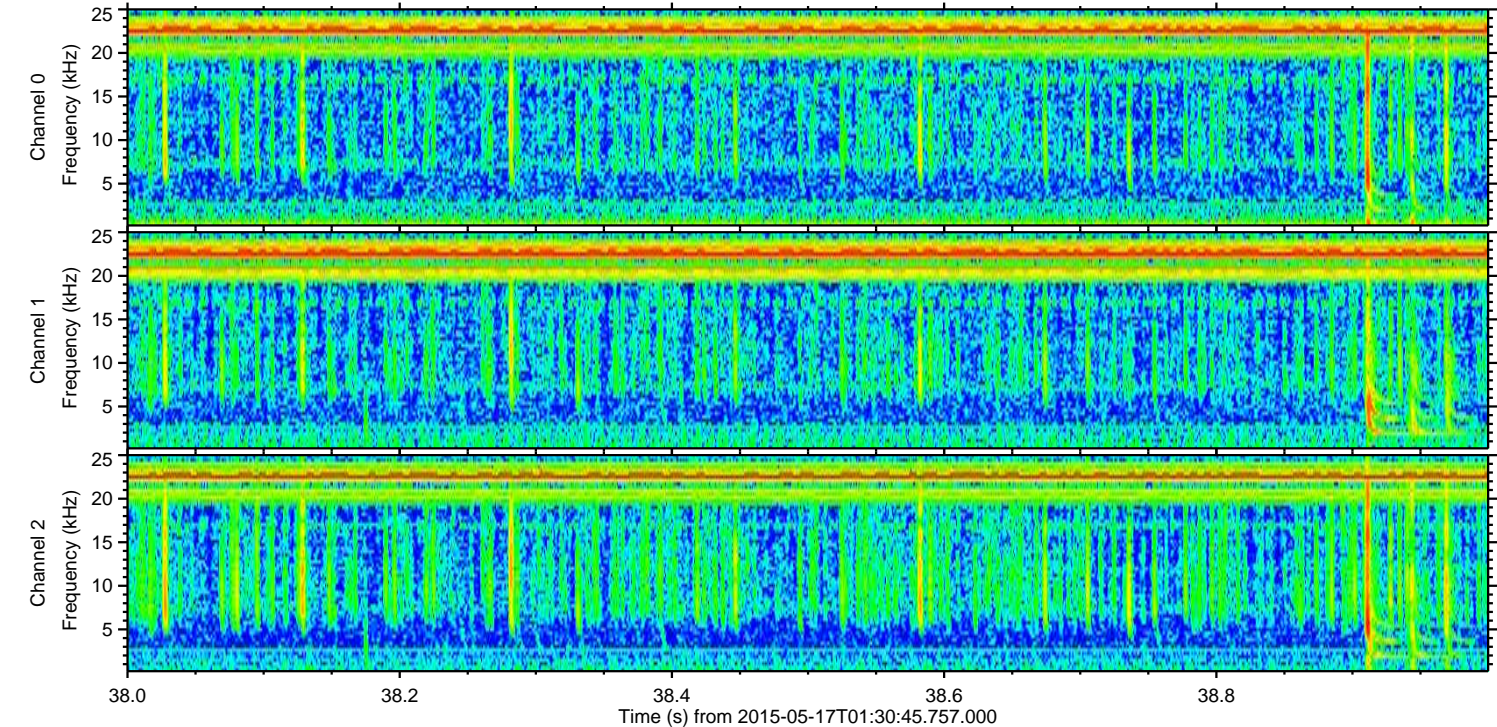
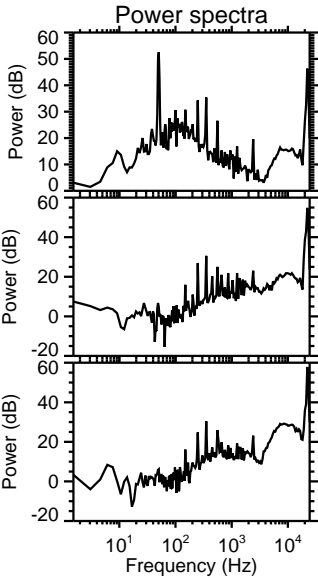
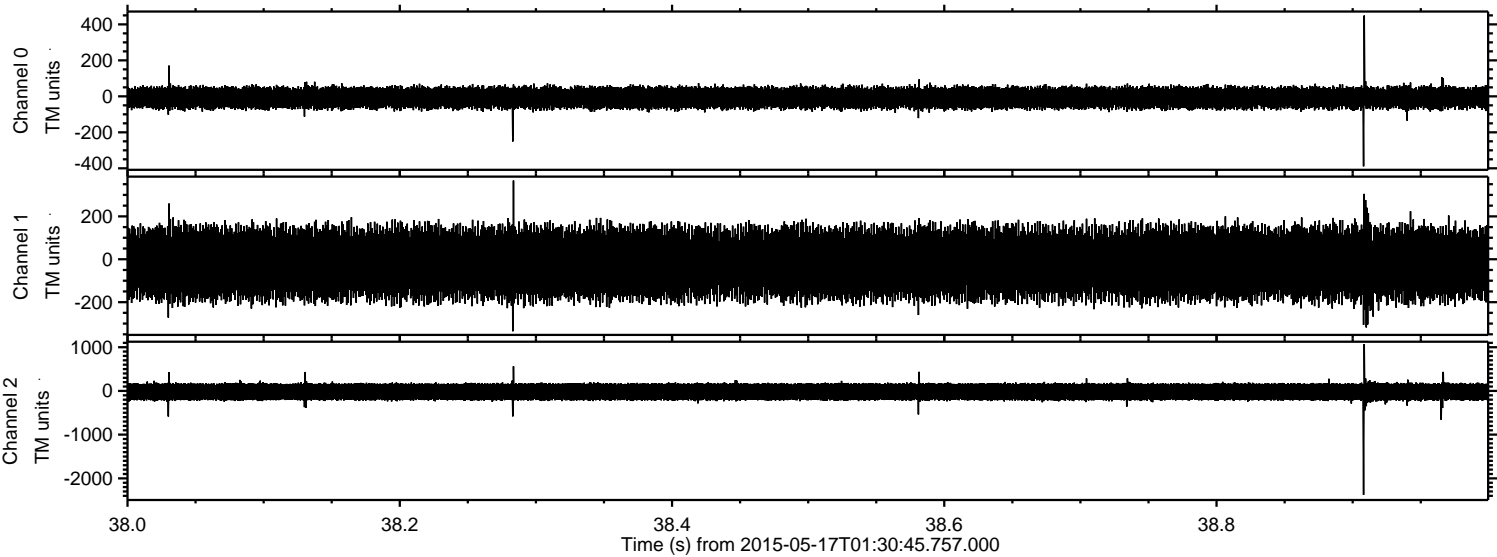

Processed Sun May 17 03:38:02 2015 by ELM ver.2012-10-06 from 001__elm20150517_013044__dat00.bin

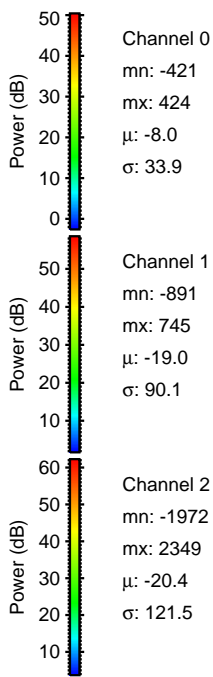
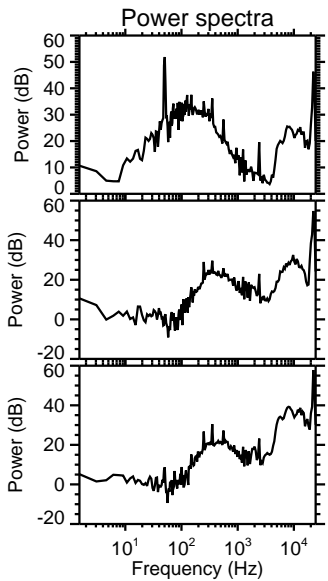
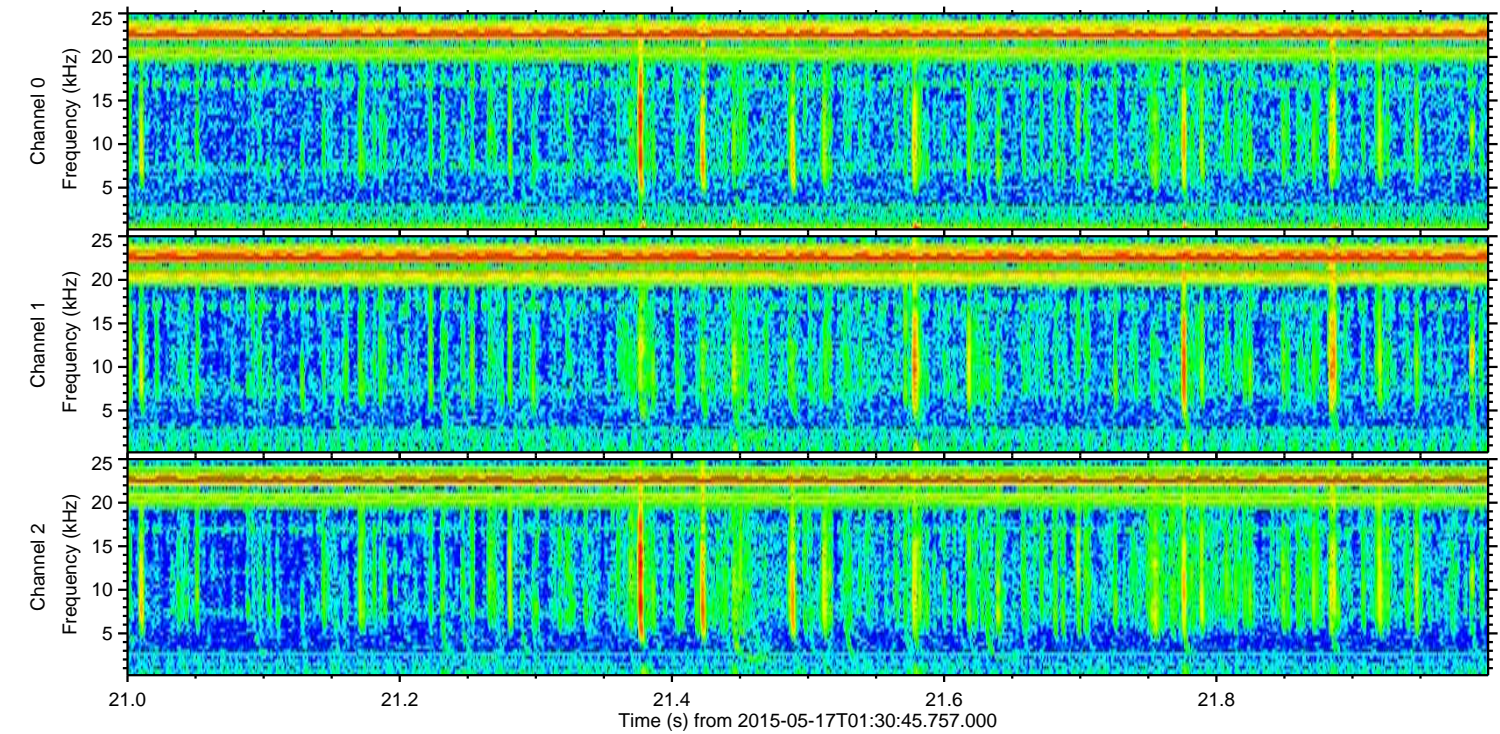
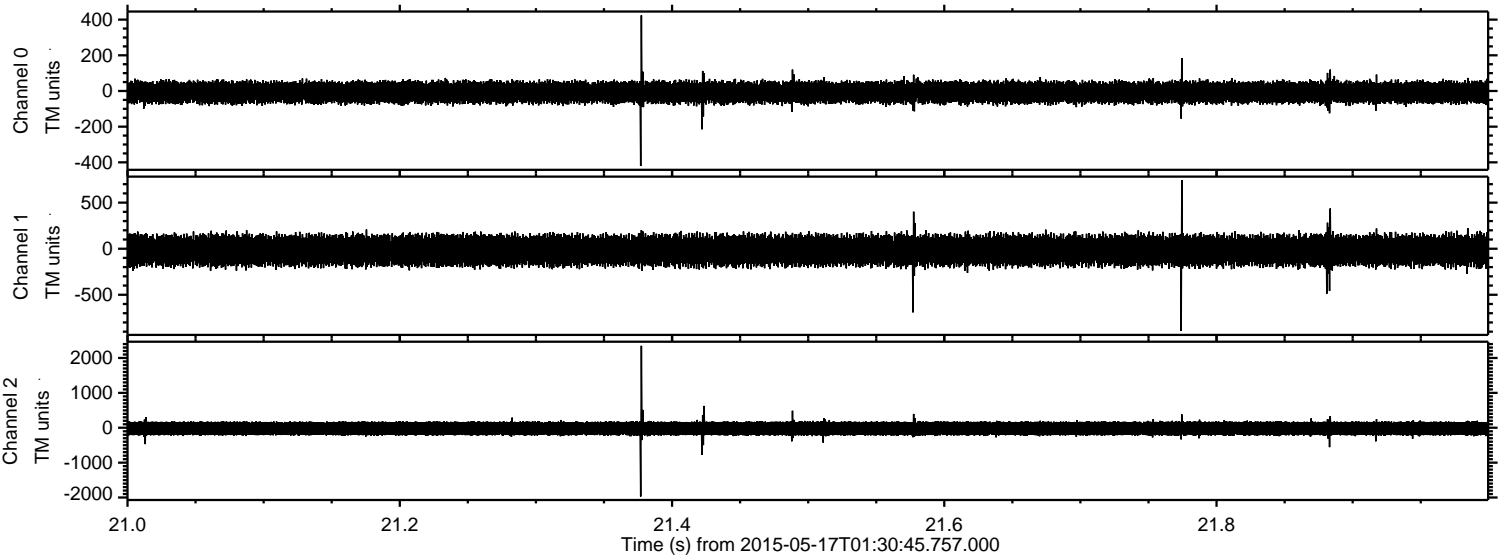

Power spectra

Channel 0

mn: -421
mx: 424
 μ : -8.0
 σ : 33.9

Channel 1

mn: -891
mx: 745
 μ : -19.0
 σ : 90.1

Channel 2

mn: -1972
mx: 2349
 μ : -20.4
 σ : 121.5

Processed Sun May 17 03:38:03 2015 by ELM ver.2012-10-06 from 001__elm20150517_013044__dat00.bin

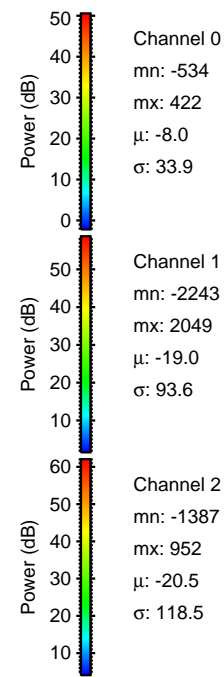
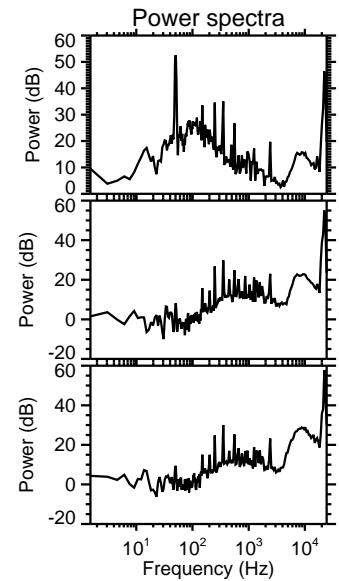
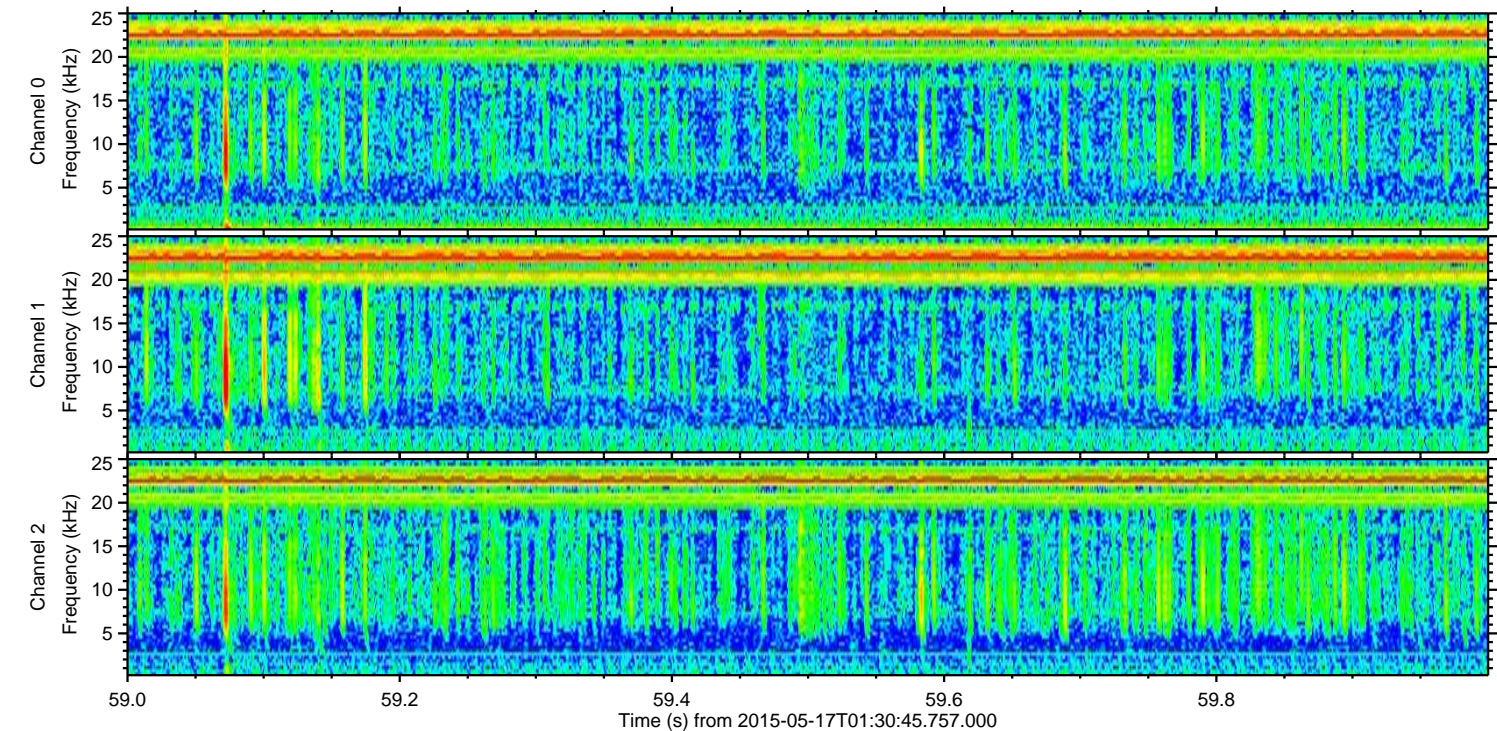
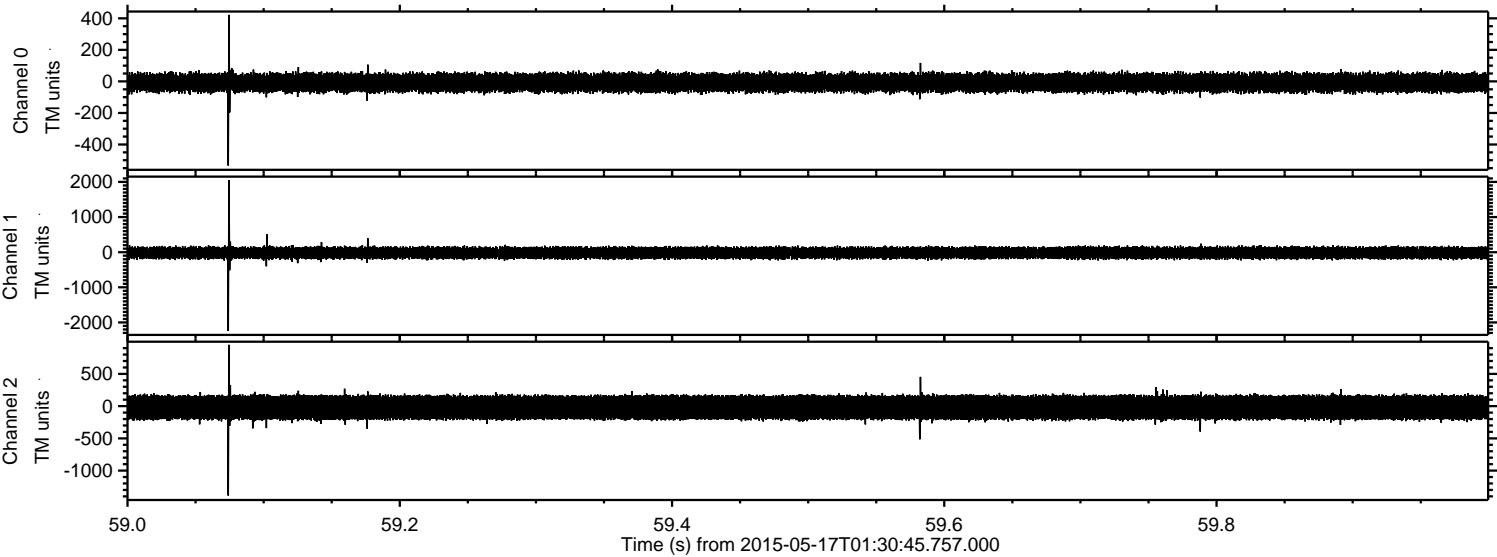

Channel 0
mn: -534
mx: 422
 μ : -8.0
 σ : 33.9

Channel 1
mn: -2243
mx: 2049
 μ : -19.0
 σ : 93.6

Channel 2
mn: -1387
mx: 952
 μ : -20.5
 σ : 118.5

Processed Sun May 17 03:38:04 2015 by ELM ver.2012-10-06 from 001__elm20150517_013044__dat00.bin

