

ELMAVAN 3D WAVEFORMS (Measured data sampled at 50 kHz) 49787 packets of 144 samples from 2015-05-16T12:45:20.323.000.

Processed Sat May 16 14:51:50 2015 by ELM ver.2012-10-06 from 001__elm20150516_124519__dat00.bin

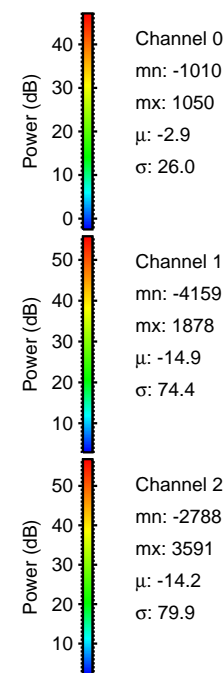

Processed Sat May 16 14:52:01 2015 by ELM ver.2012-10-06 from 001__elm20150516_124519__dat00.bin

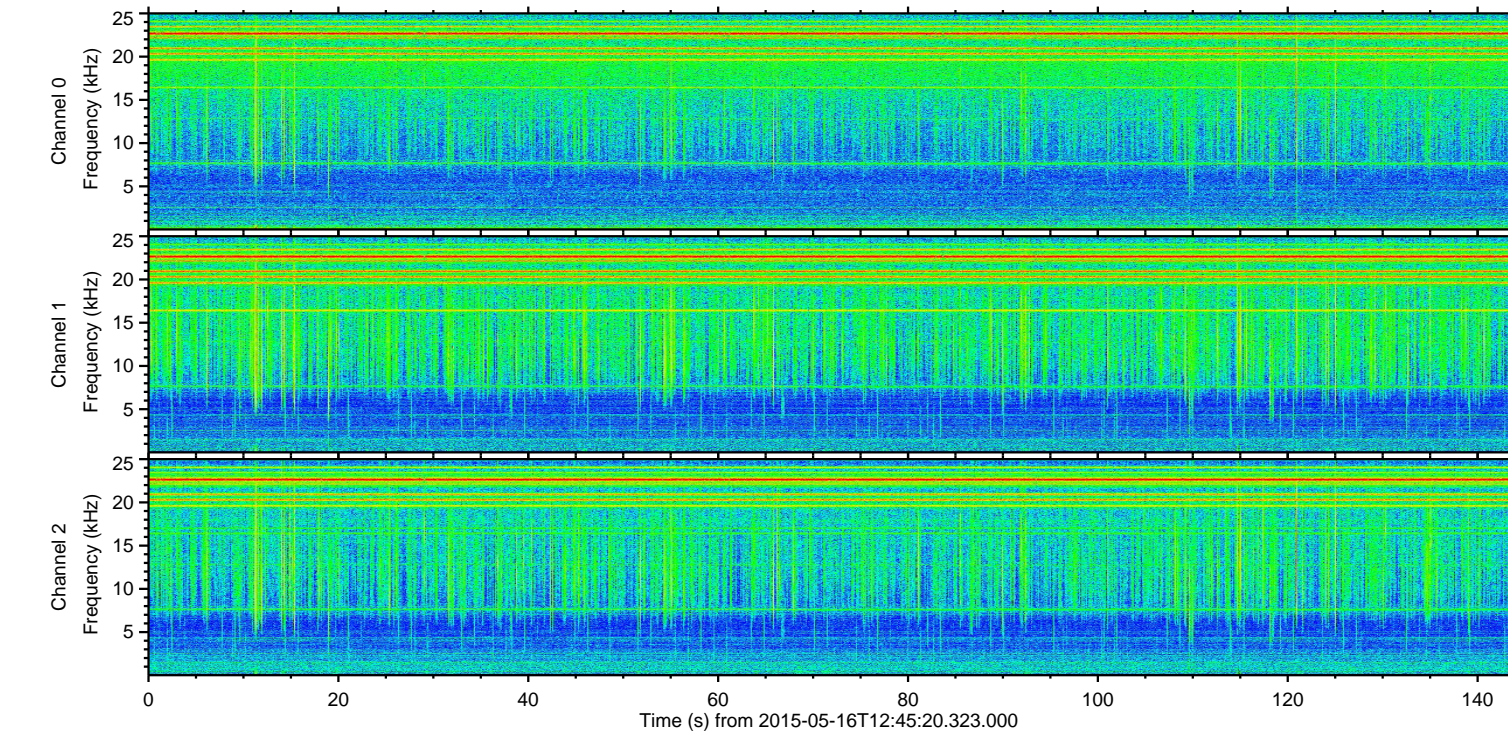
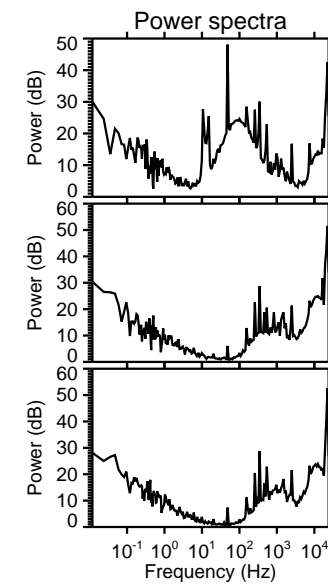
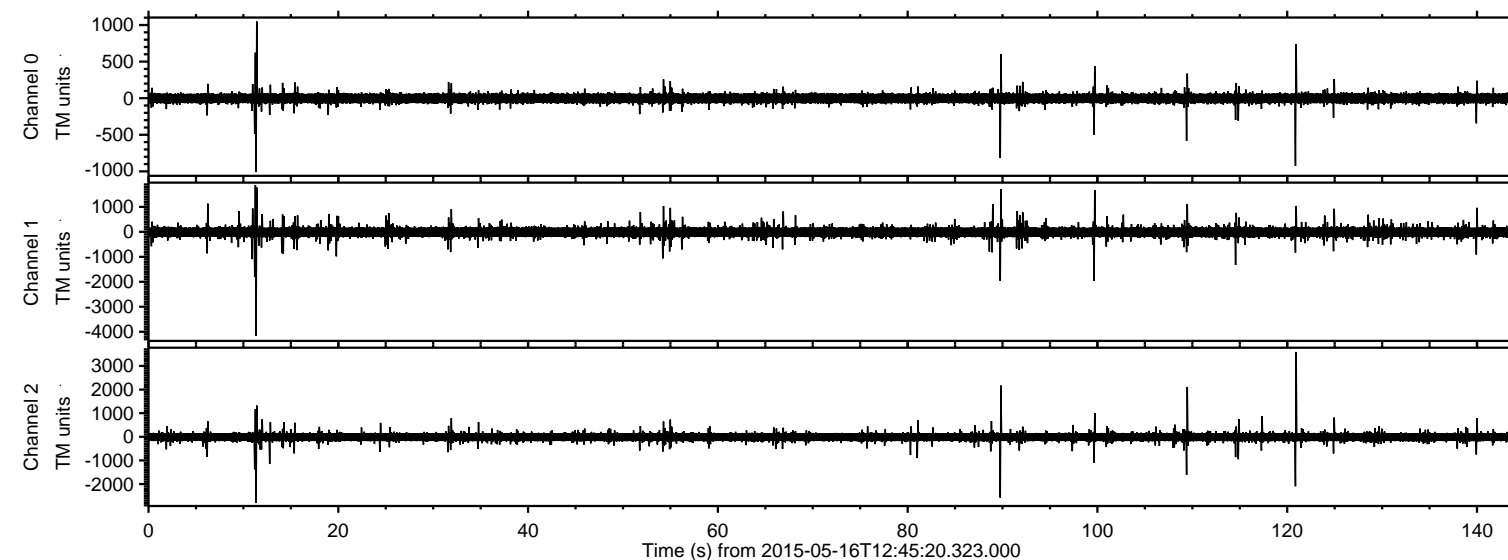
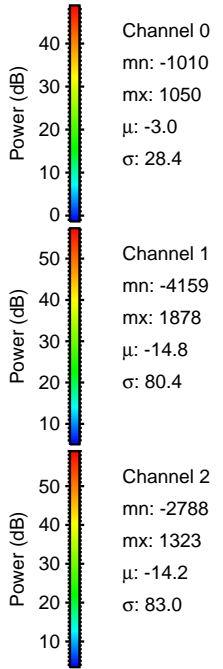
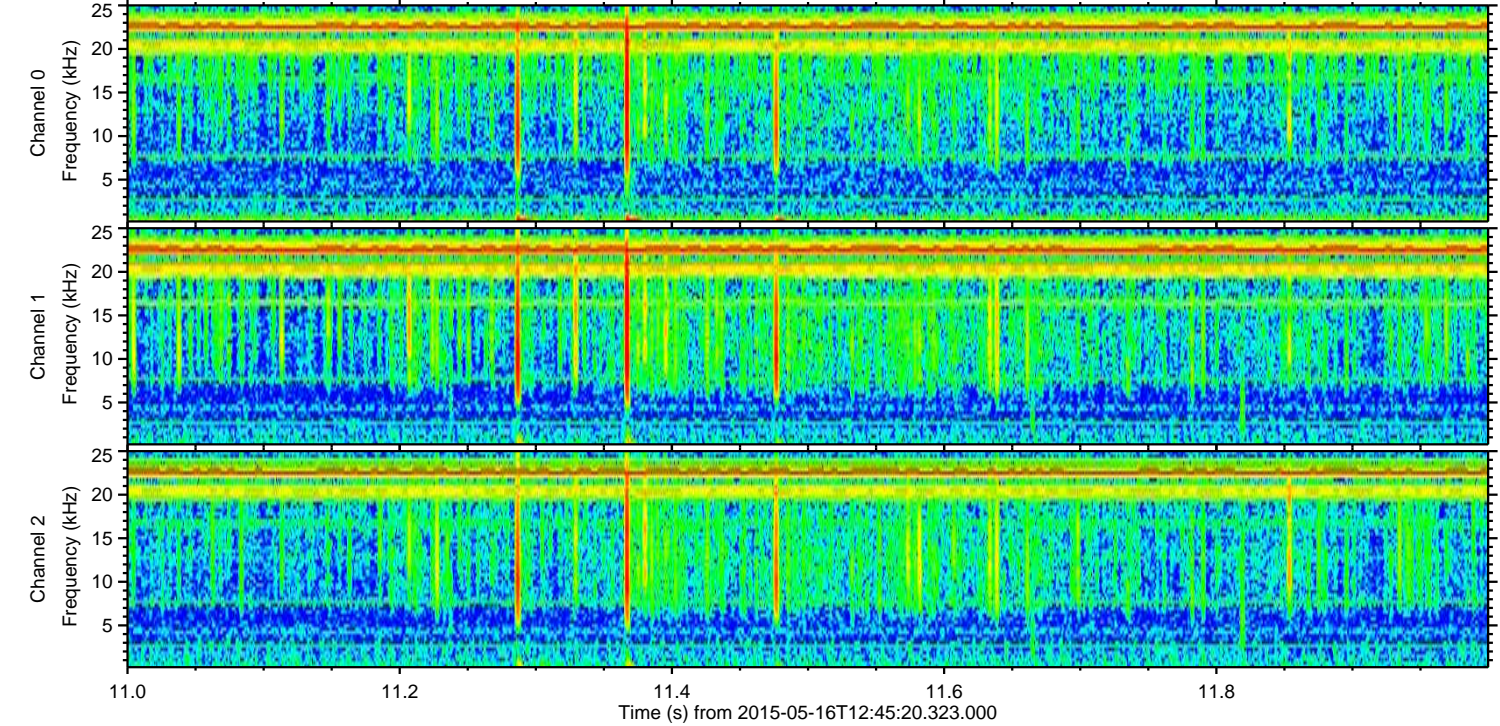
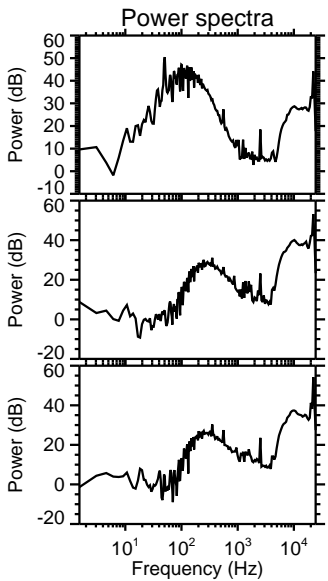
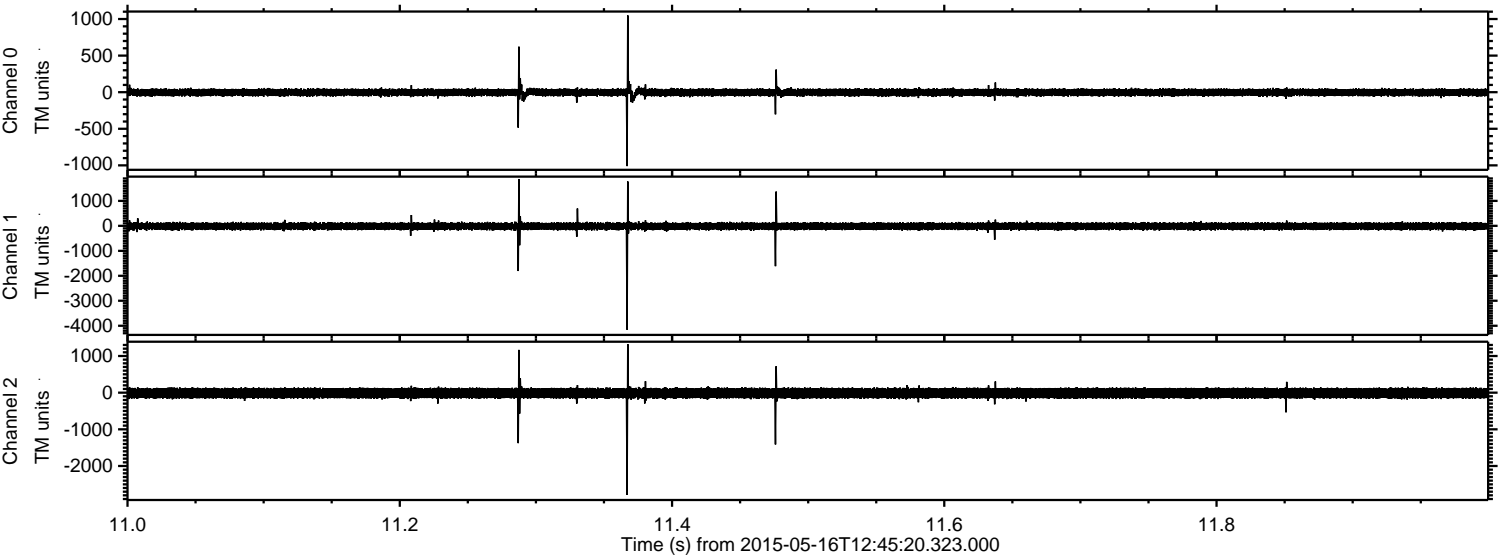

ELMAVAN 3D WAVEFORMS (Measured data sampled at 50 kHz) 49787 packets of 144 samples from 2015-05-16T12:45:20.323.000. Part 121/144

Processed Sat May 16 14:52:02 2015 by ELM ver.2012-10-06 from 001__elm20150516_124519__dat00.bin

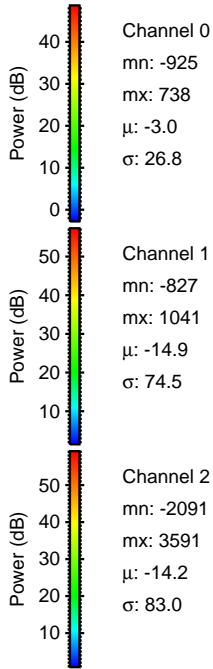
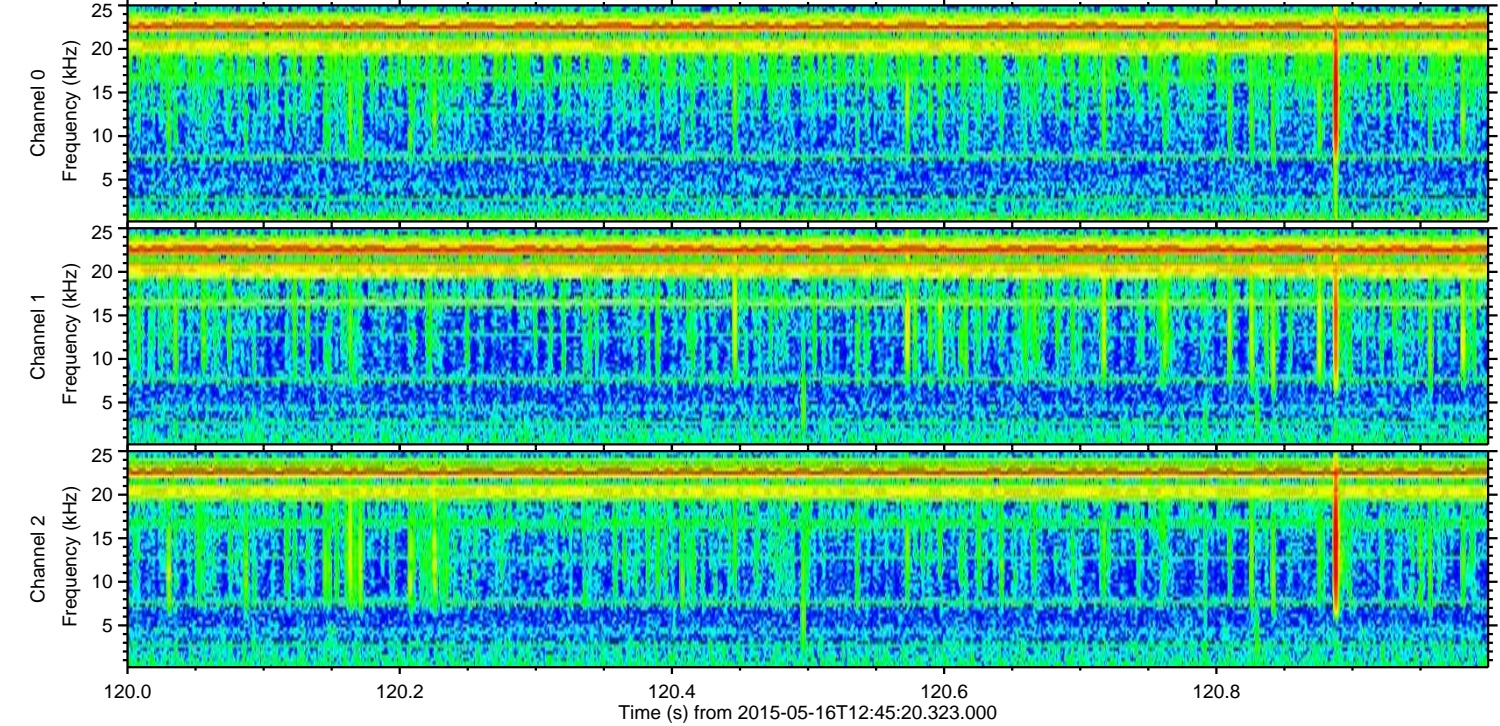
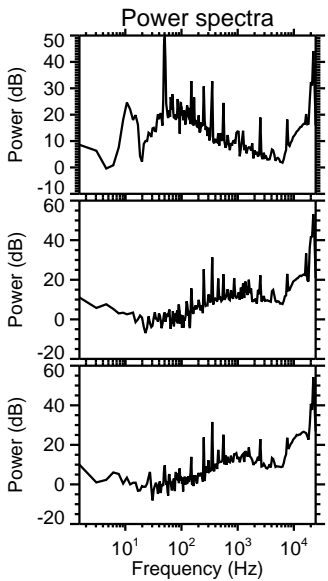
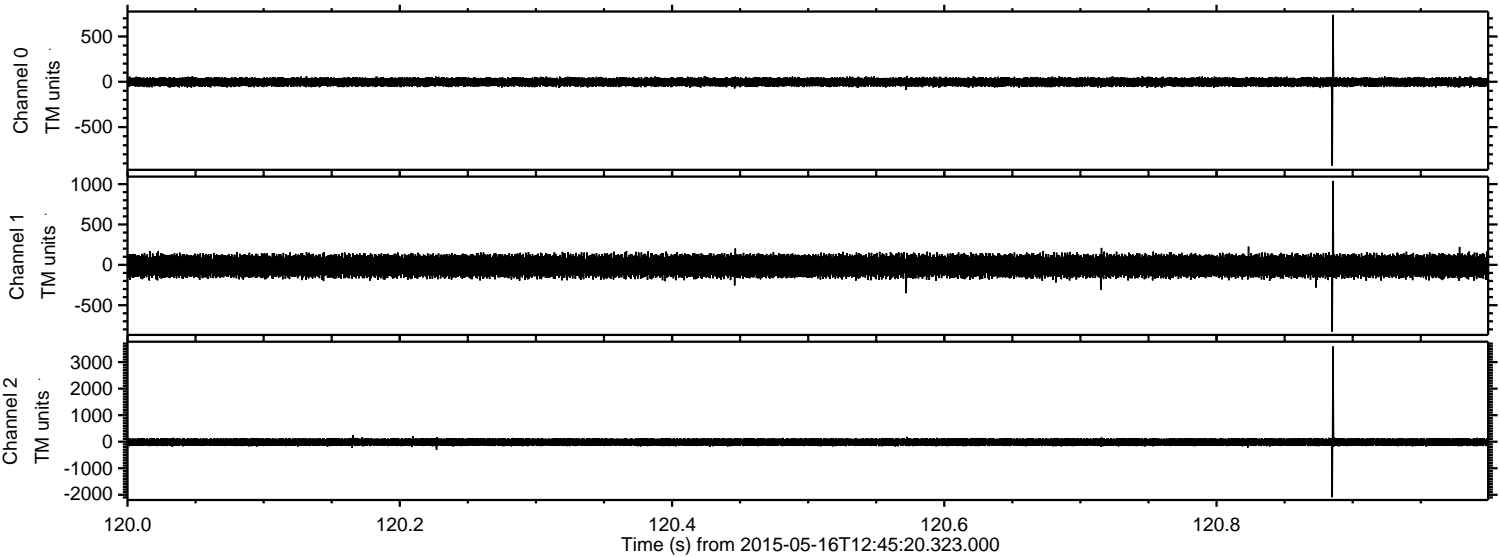

Processed Sat May 16 14:52:03 2015 by ELM ver.2012-10-06 from 001__elm20150516_124519__dat00.bin

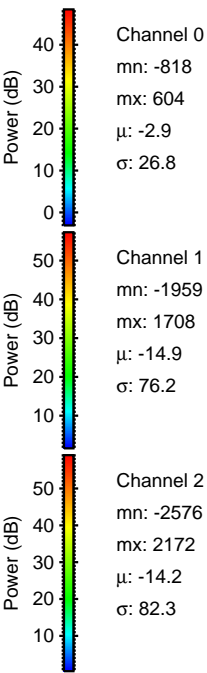
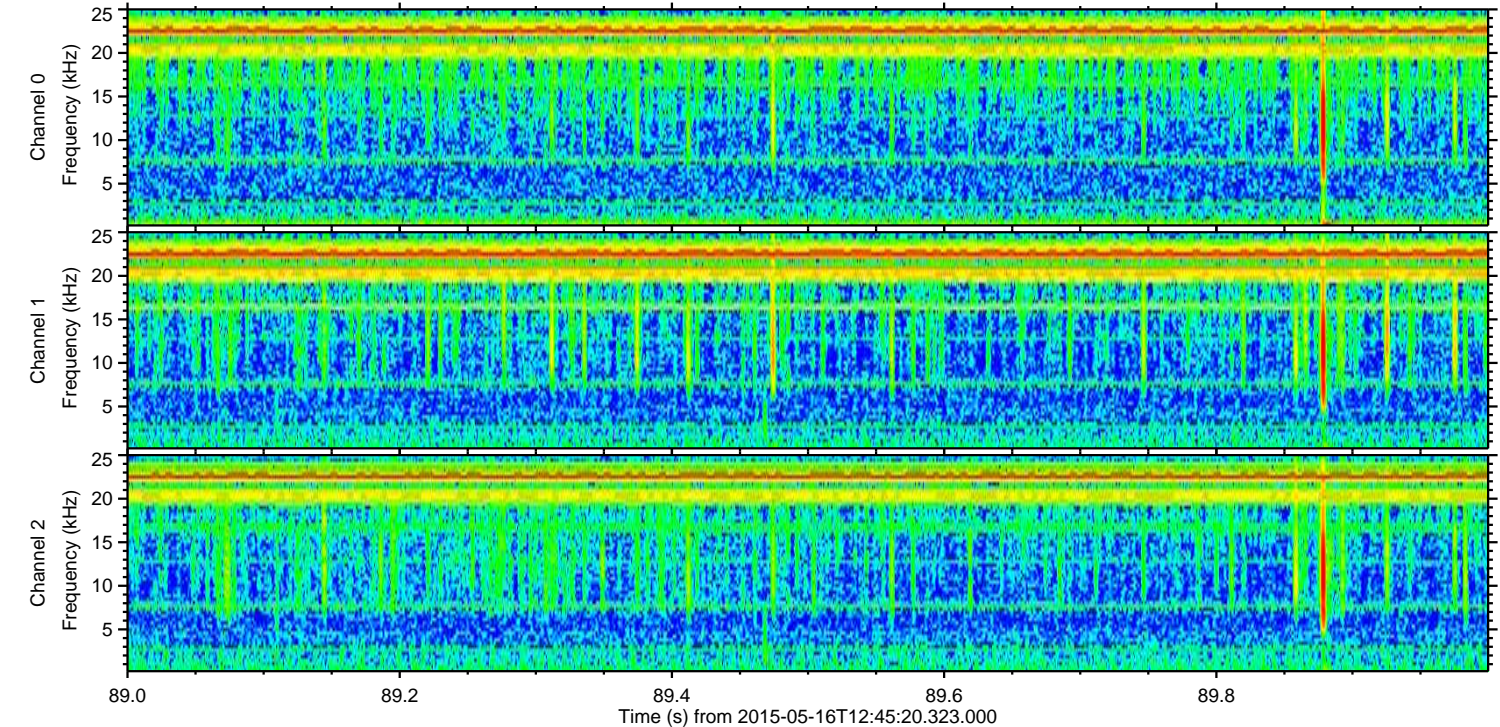
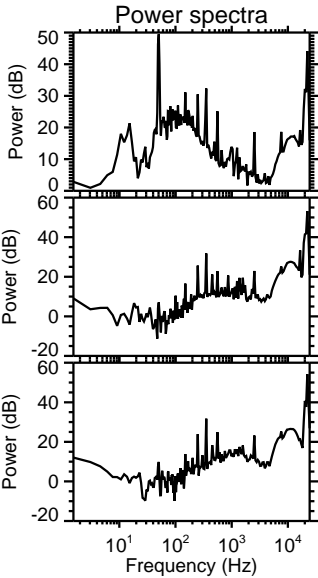
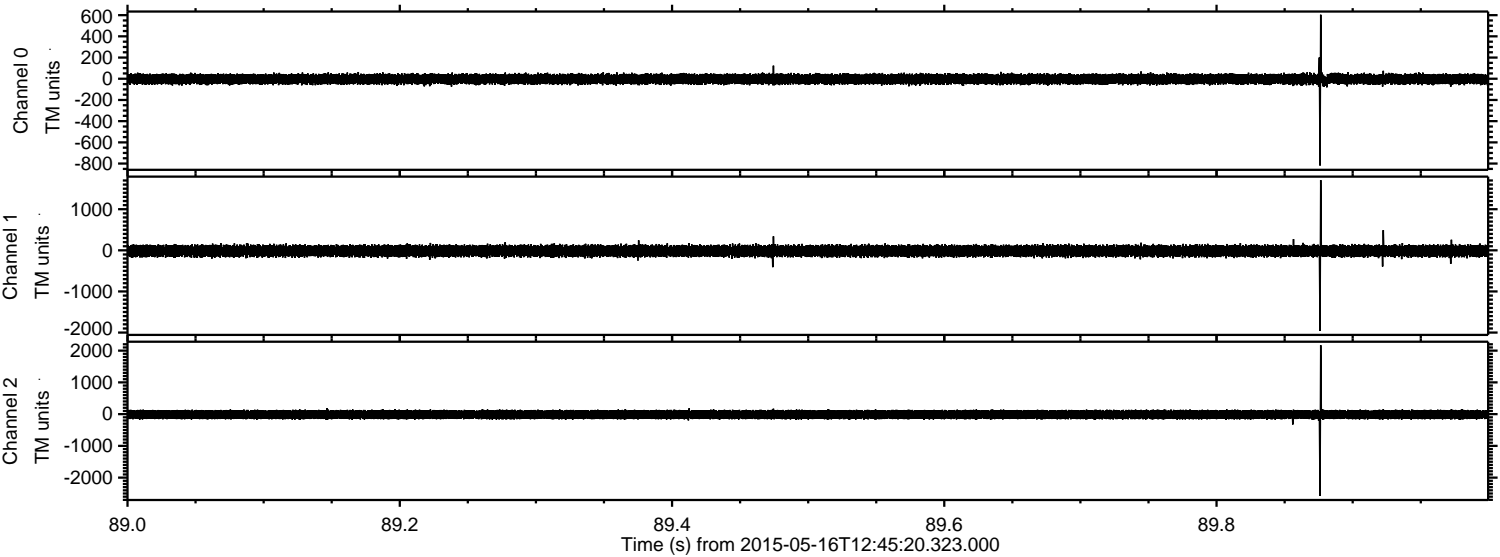

ELMAVAN 3D WAVEFORMS (Measured data sampled at 50 kHz) 49787 packets of 144 samples from 2015-05-16T12:45:20.323.000. Part 110/144

Processed Sat May 16 14:52:04 2015 by ELM ver.2012-10-06 from 001__elm20150516_124519__dat00.bin

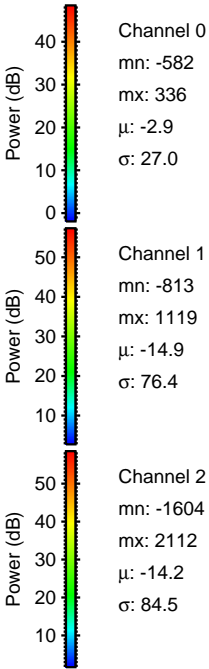
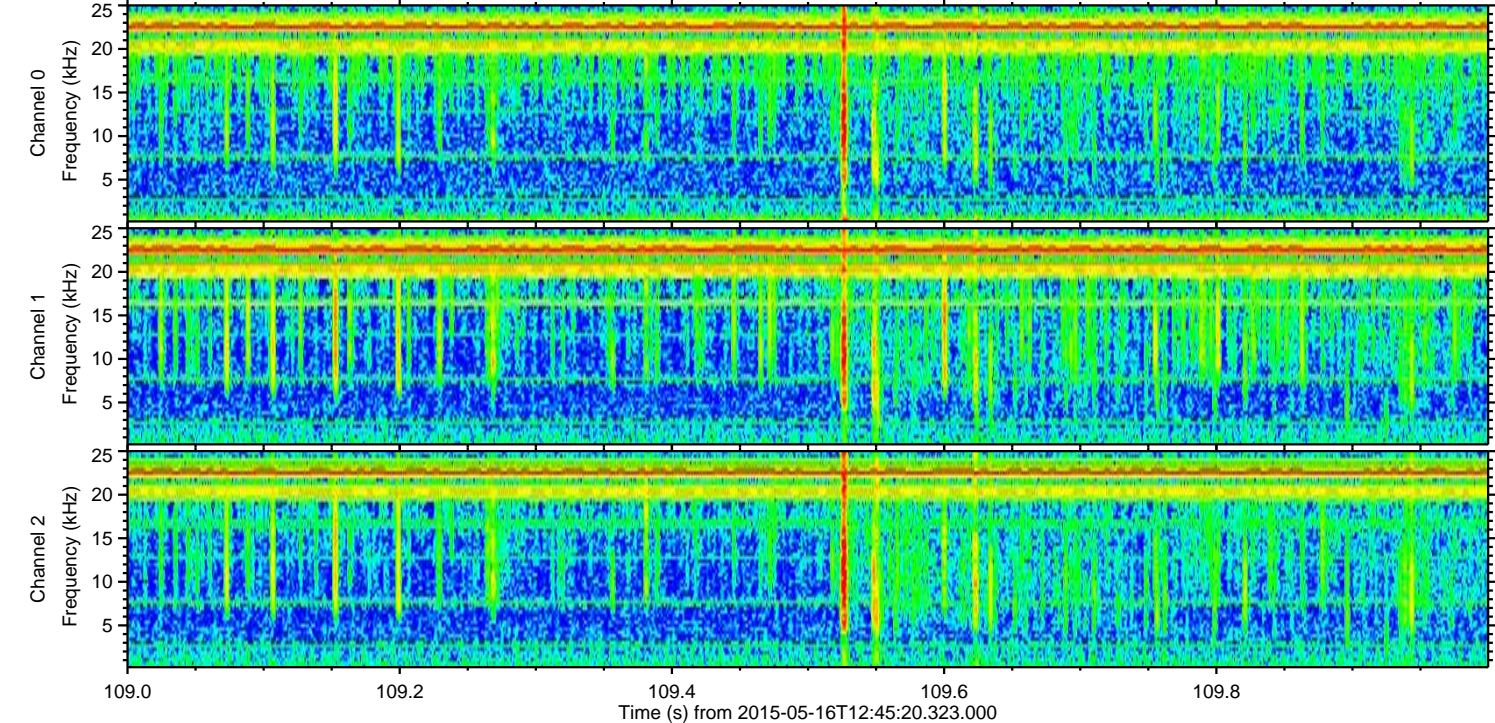
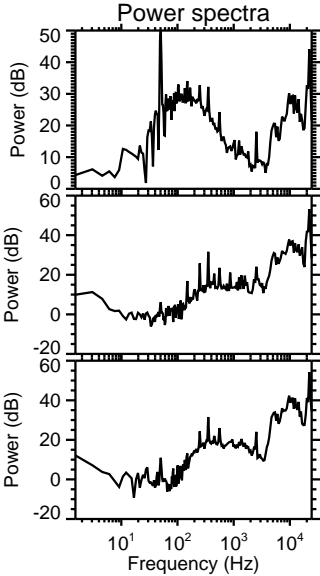
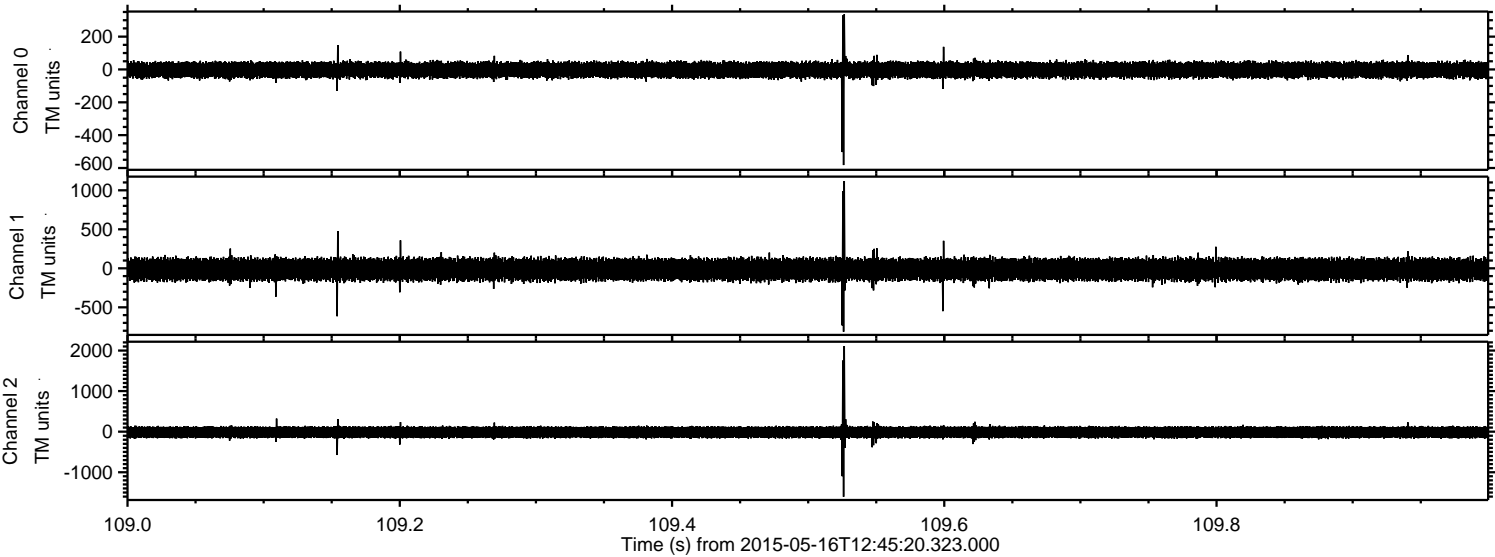

ELMAVAN 3D WAVEFORMS (Measured data sampled at 50 kHz) 49787 packets of 144 samples from 2015-05-16T12:45:20.323.000. Part 100/144

Processed Sat May 16 14:52:05 2015 by ELM ver.2012-10-06 from 001__elm20150516_124519__dat00.bin

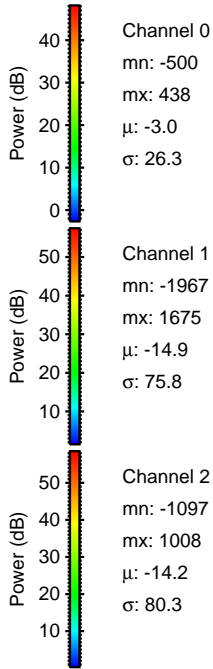
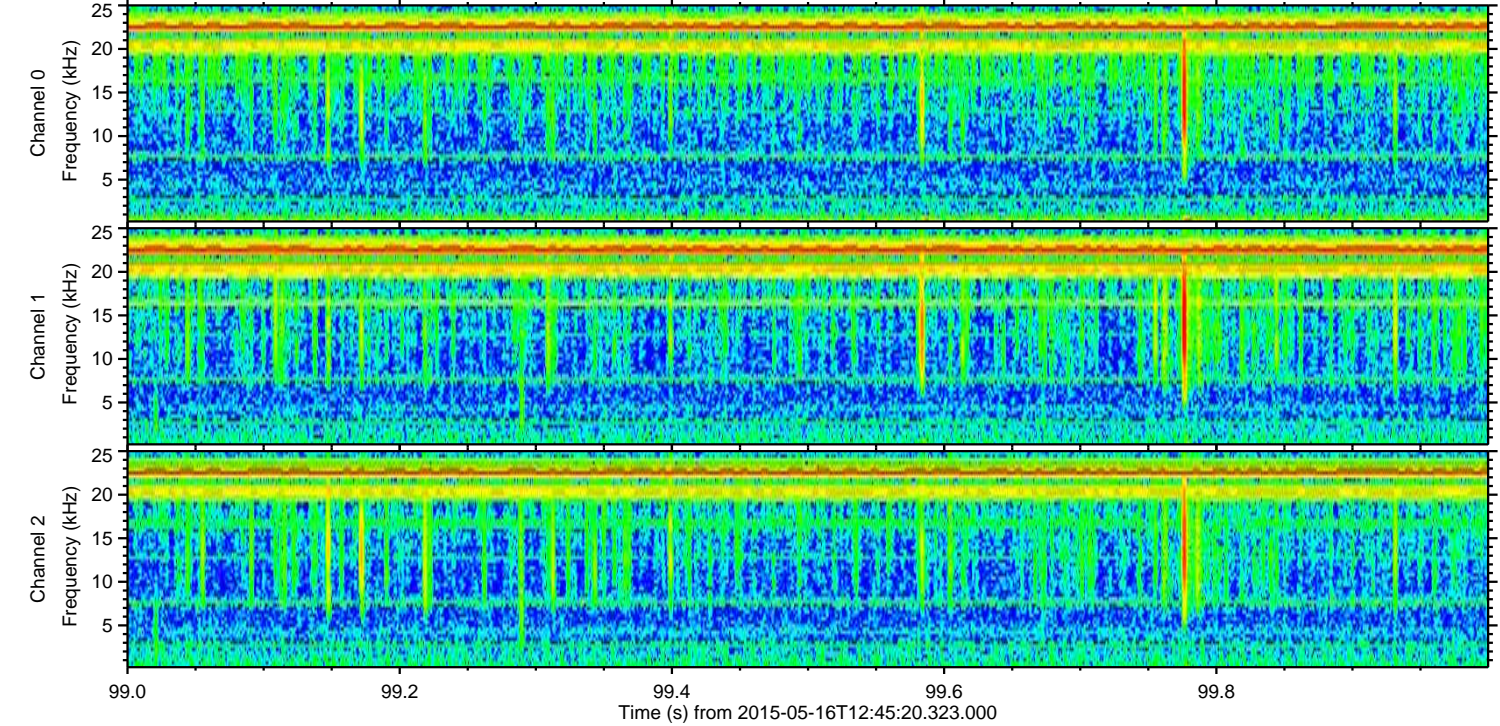
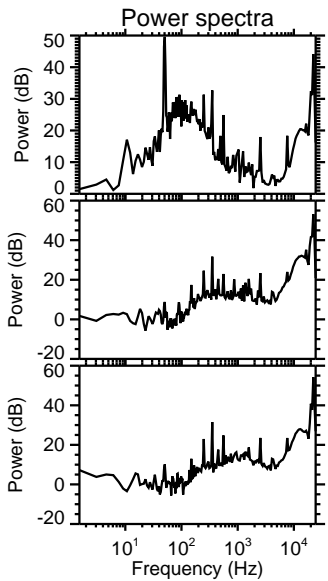
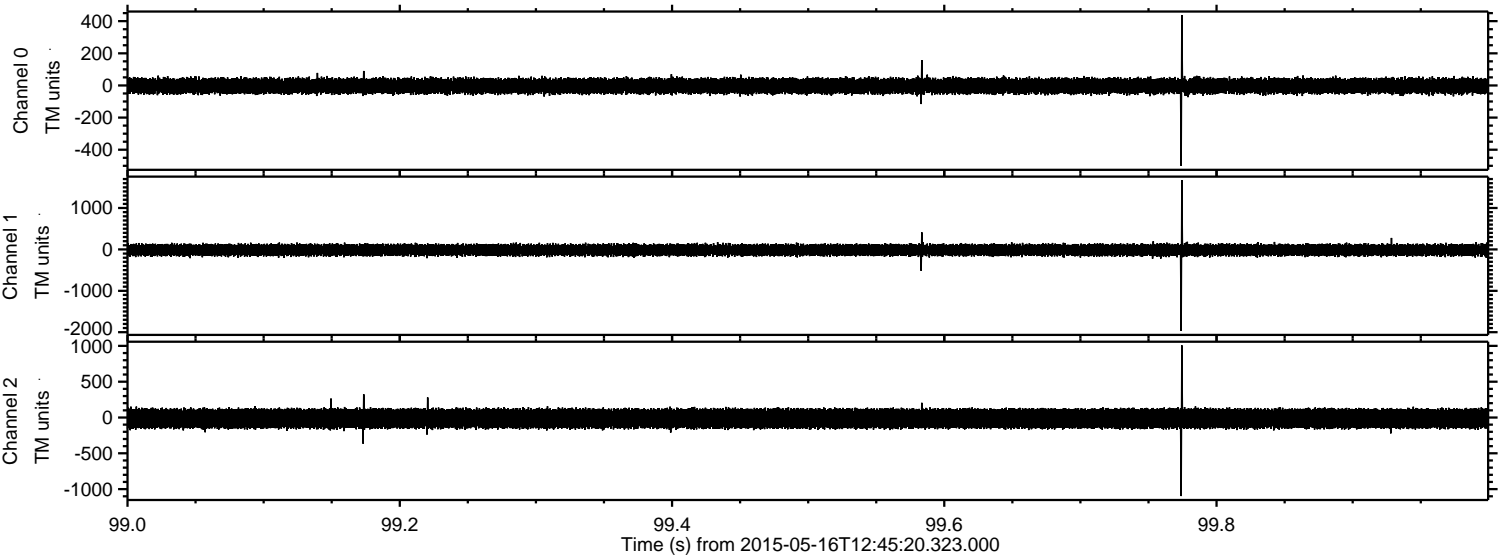

Channel 0
mn: -500
mx: 438
 μ : -3.0
 σ : 26.3

Channel 1
mn: -1967
mx: 1675
 μ : -14.9
 σ : 75.8

Channel 2
mn: -1097
mx: 1008
 μ : -14.2
 σ : 80.3

ELMAVAN 3D WAVEFORMS (Measured data sampled at 50 kHz) 49787 packets of 144 samples from 2015-05-16T12:45:20.323.000. Part 115/144

Processed Sat May 16 14:52:06 2015 by ELM ver.2012-10-06 from 001__elm20150516_124519__dat00.bin

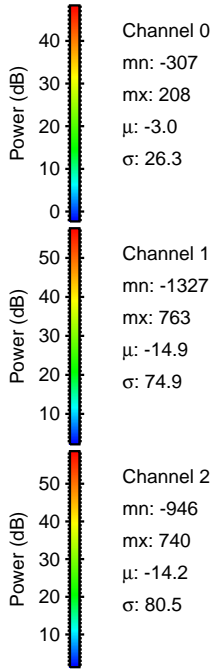
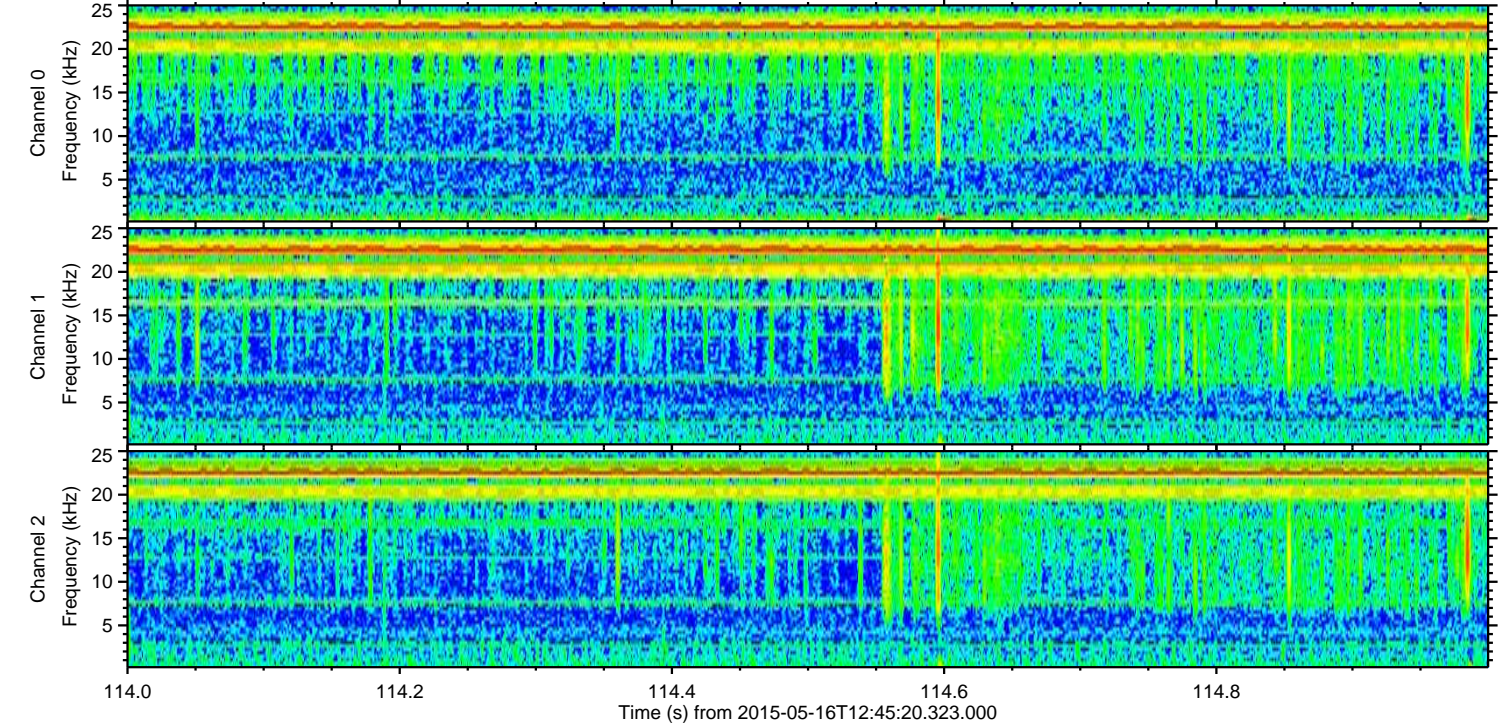
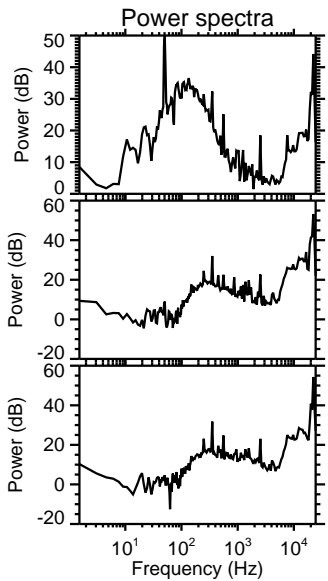
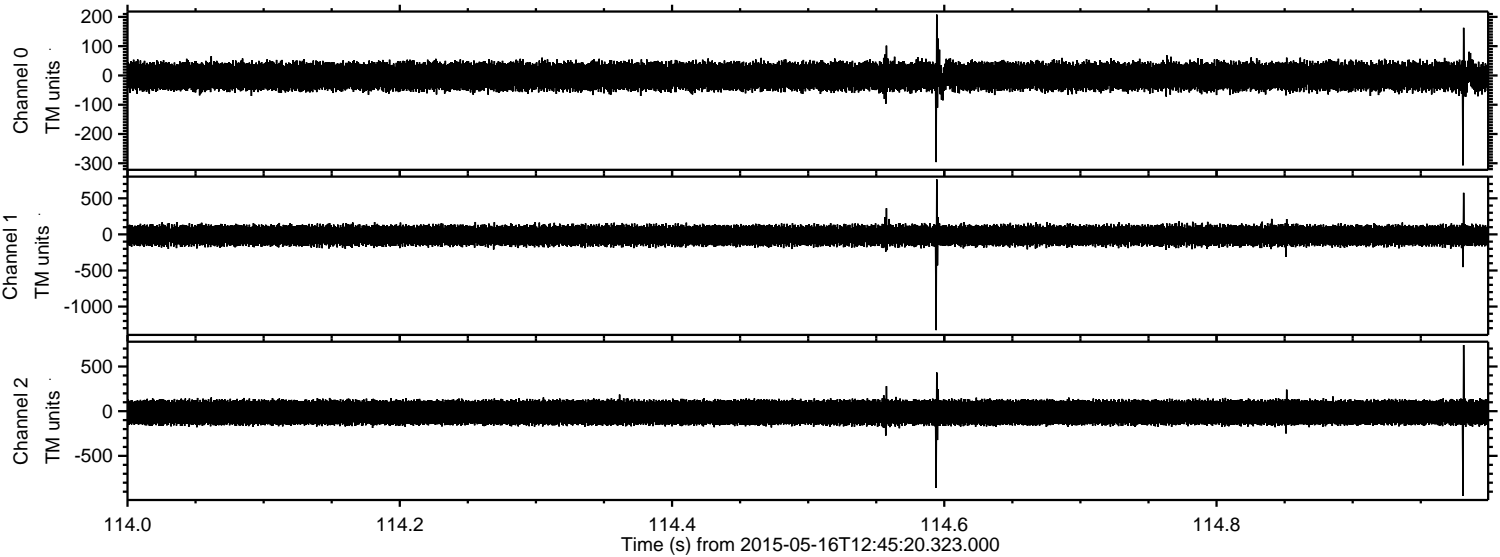

Processed Sat May 16 14:52:07 2015 by ELM ver.2012-10-06 from 001__elm20150516_124519__dat00.bin

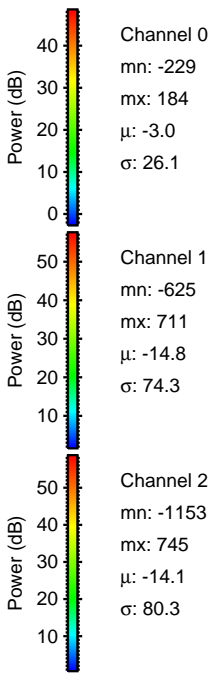
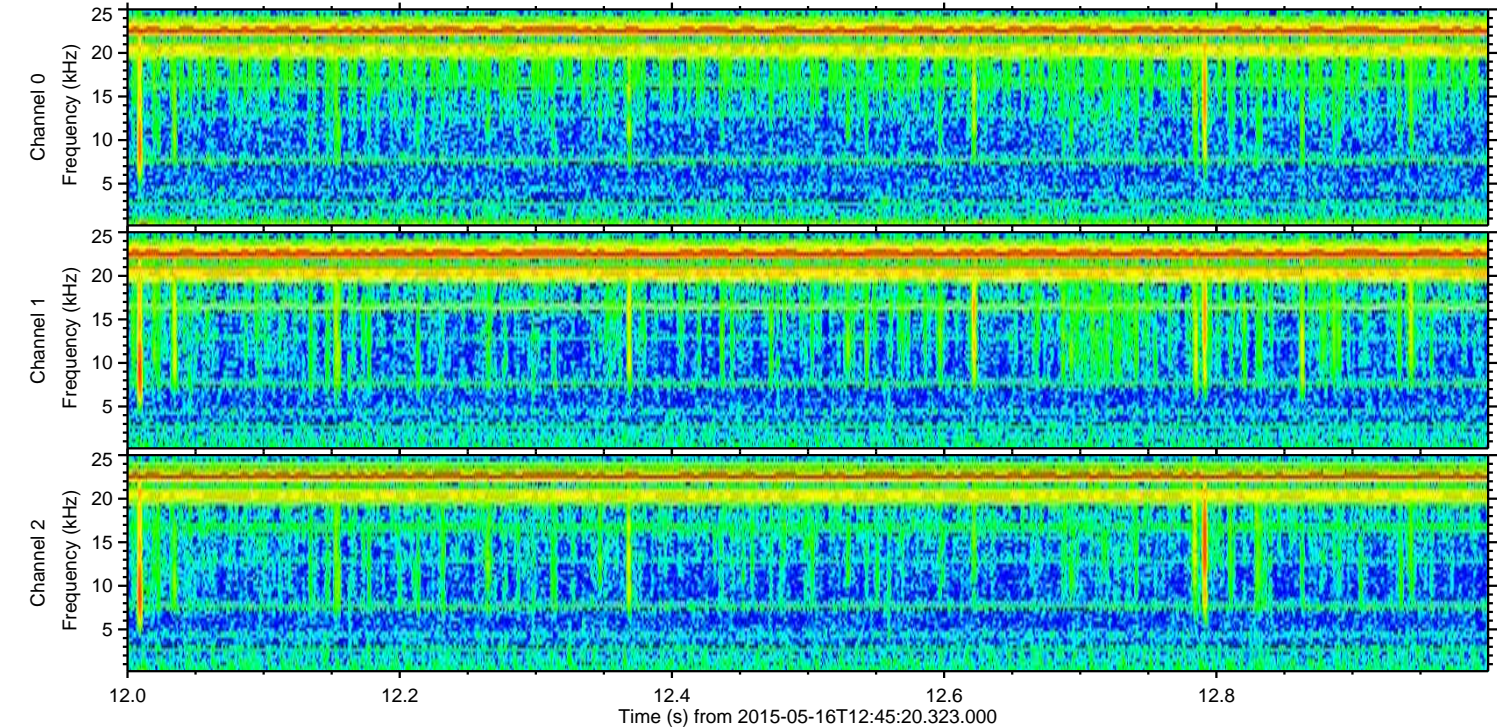
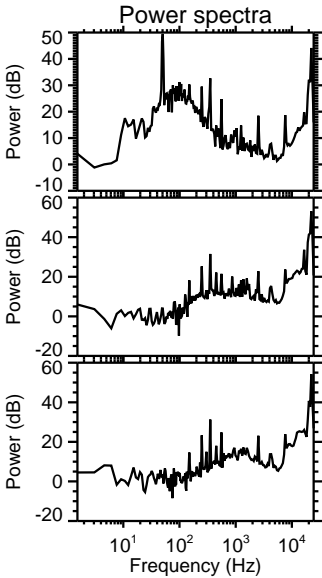
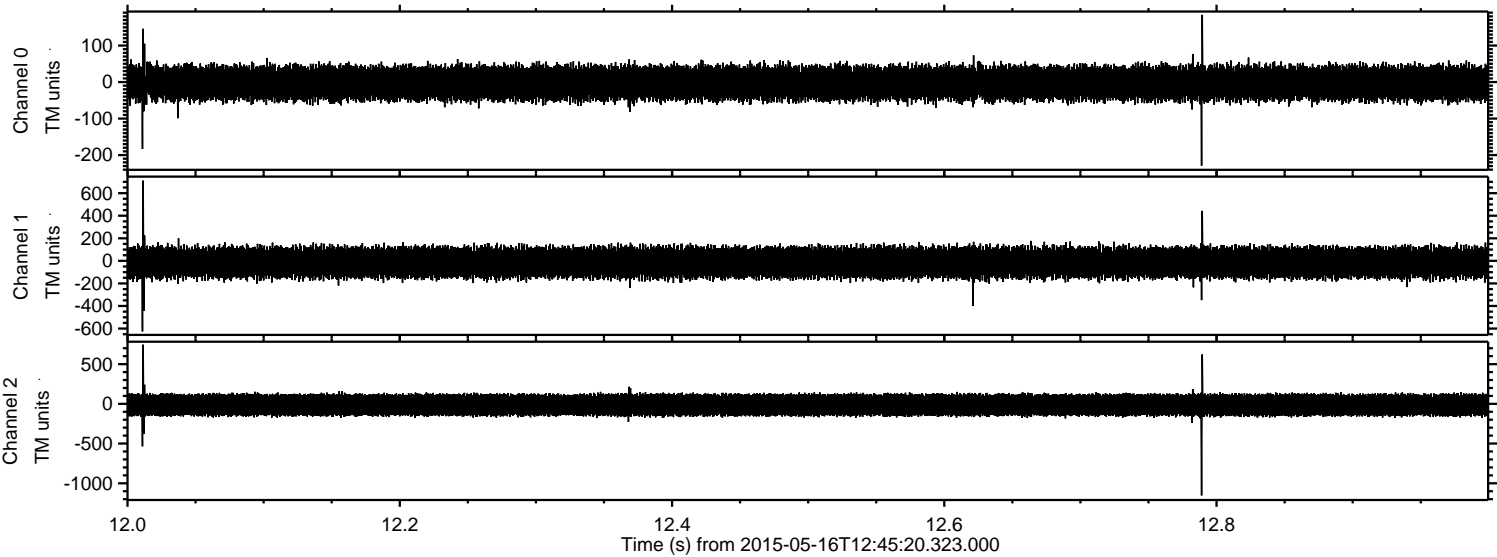

Processed Sat May 16 14:52:08 2015 by ELM ver.2012-10-06 from 001__elm20150516_124519__dat00.bin

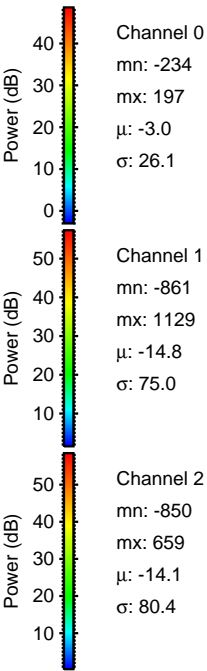
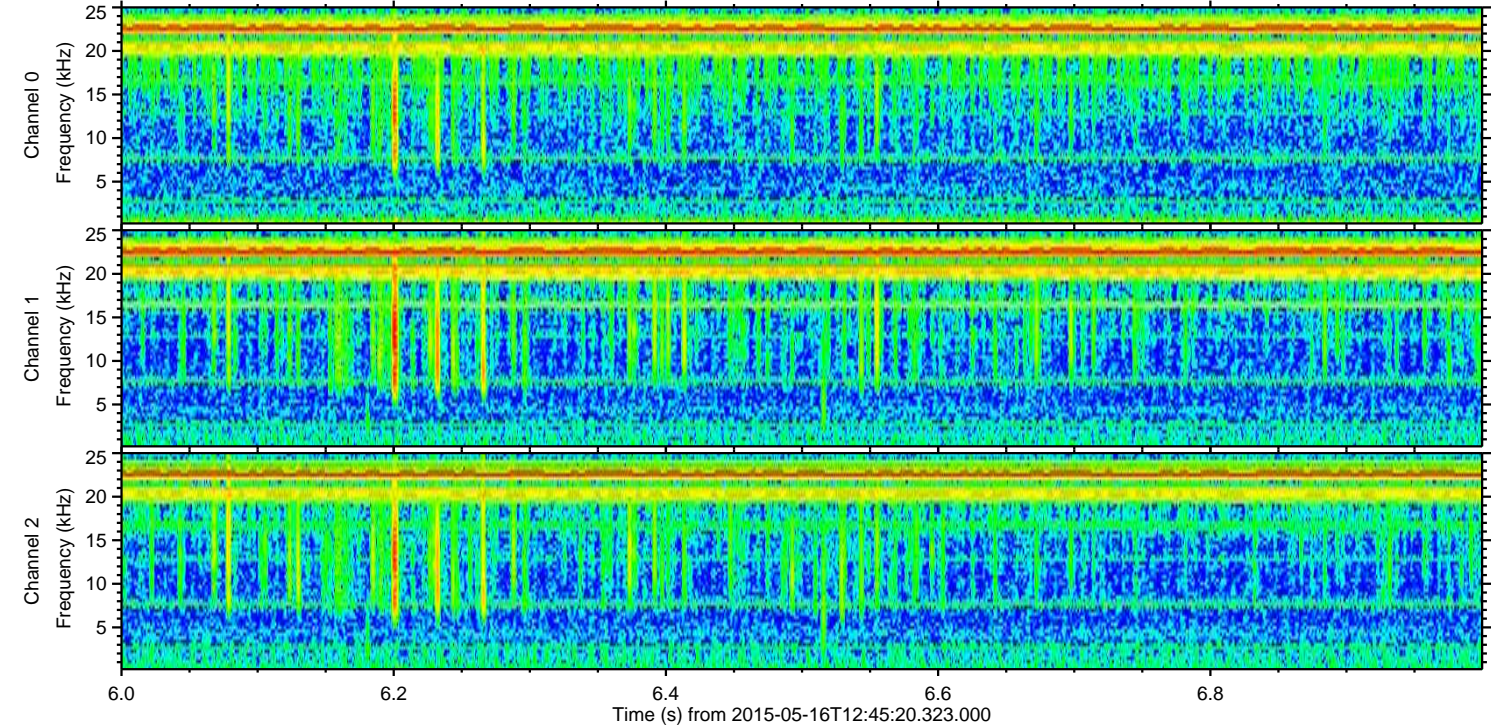
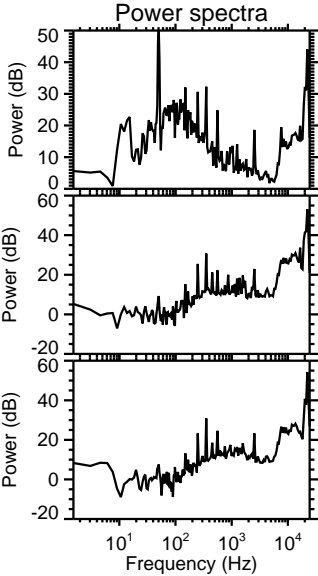
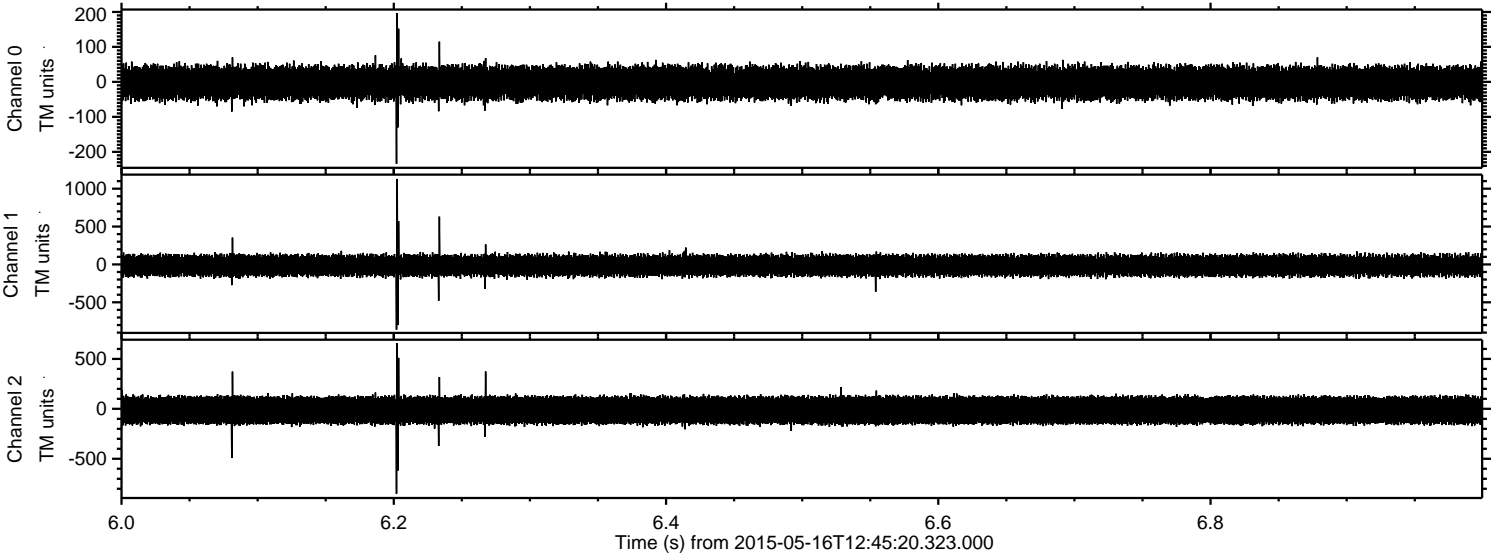

Channel 0
mn: -234
mx: 197
 μ : -3.0
 σ : 26.1

Channel 1
mn: -861
mx: 1129
 μ : -14.8
 σ : 75.0

Channel 2
mn: -850
mx: 659
 μ : -14.1
 σ : 80.4

Processed Sat May 16 14:52:09 2015 by ELM ver.2012-10-06 from 001__elm20150516_124519__dat00.bin

