

ELMAVAN 3D WAVEFORMS (Measured data sampled at 50 kHz) 49786 packets of 144 samples from 2015-05-16T07:20:09.553.000.

Processed Sat May 16 09:26:42 2015 by ELM ver.2012-10-06 from 001__elm20150516_072008__dat00.bin

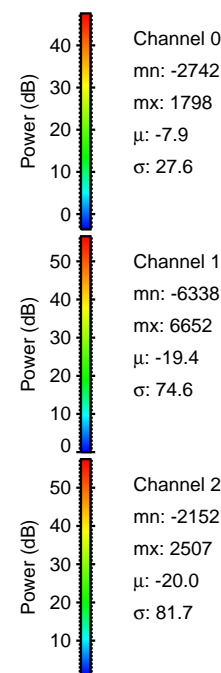

Processed Sat May 16 09:26:53 2015 by ELM ver.2012-10-06 from 001__elm20150516_072008__dat00.bin

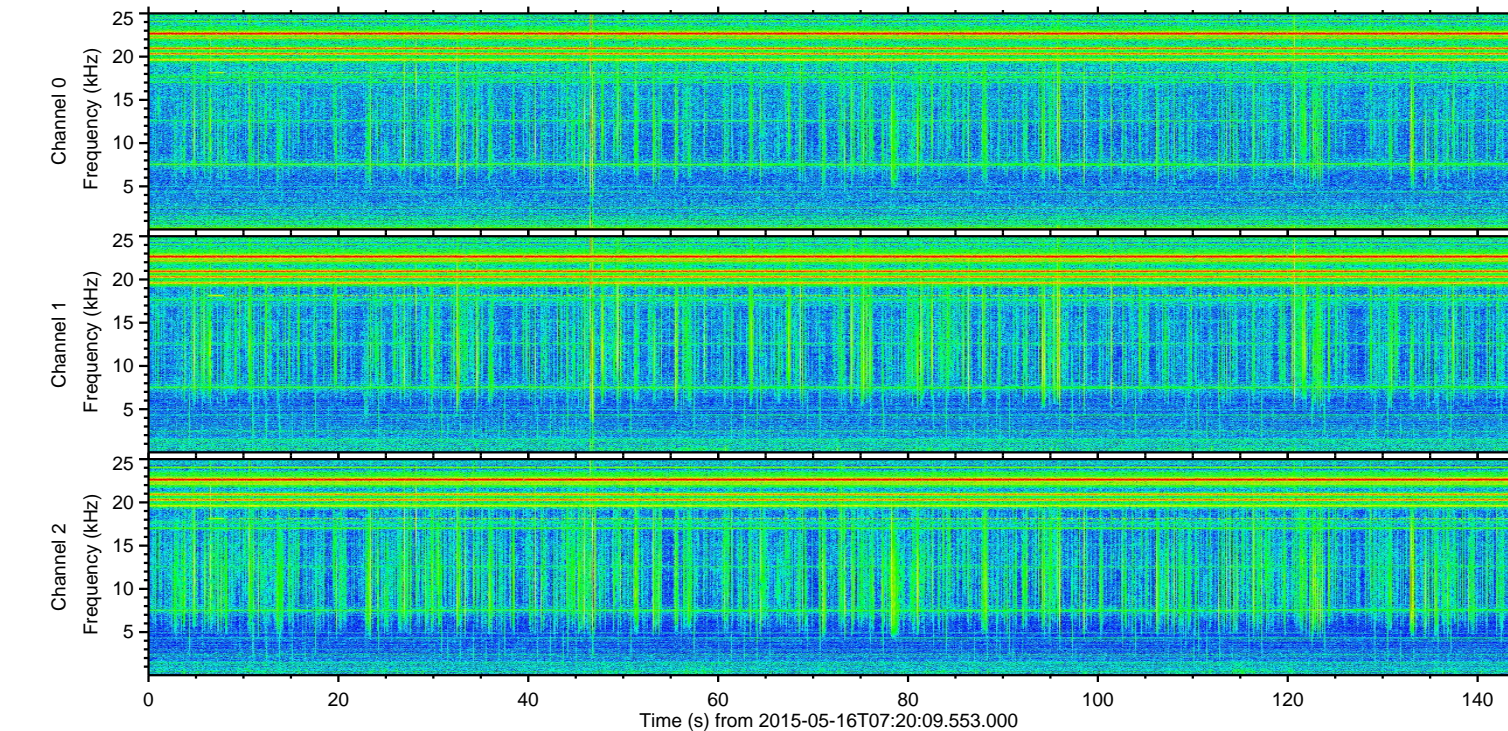
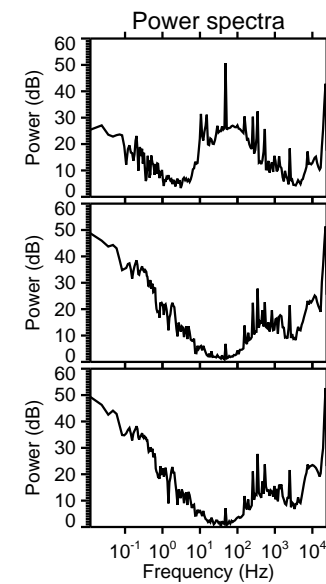
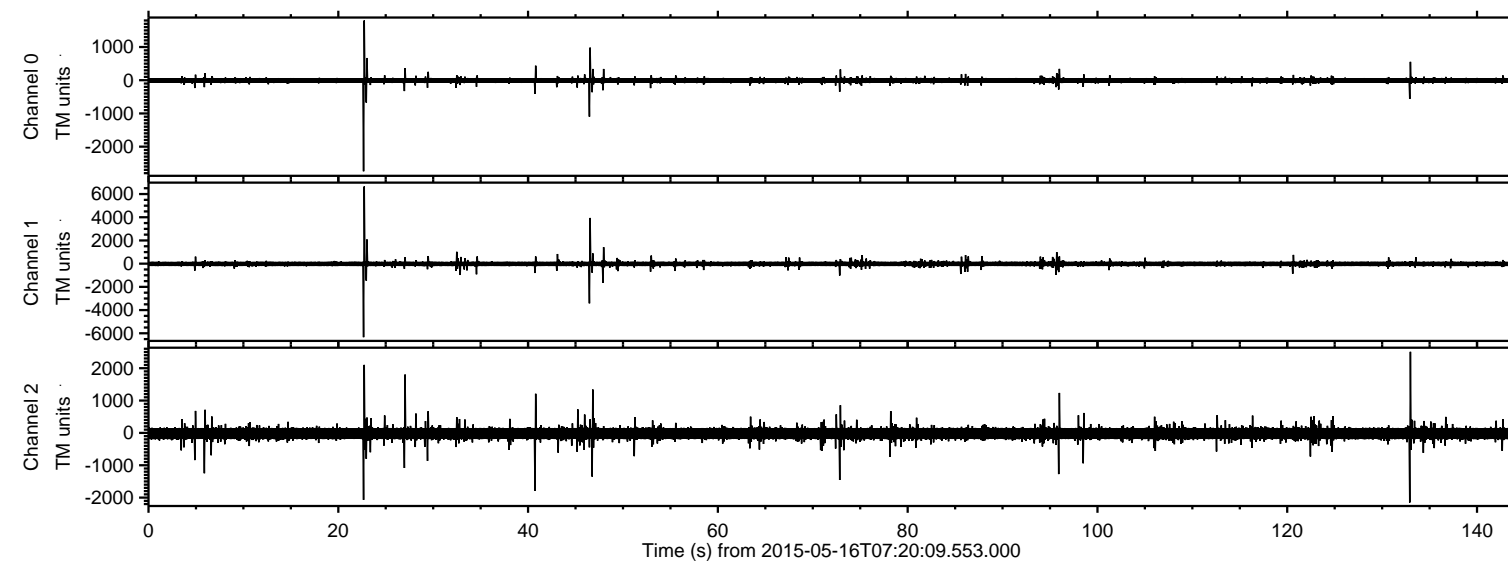
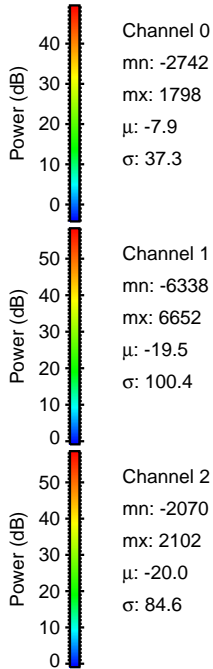
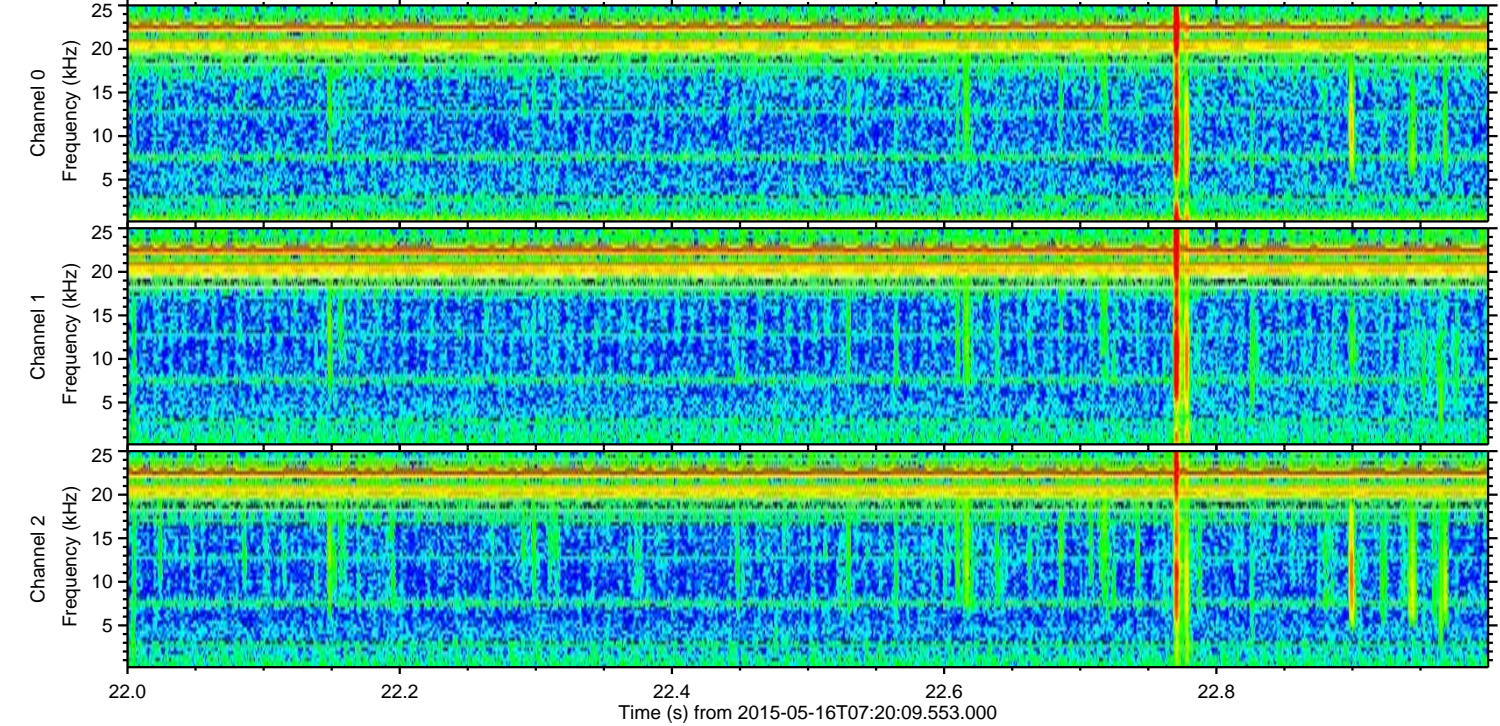
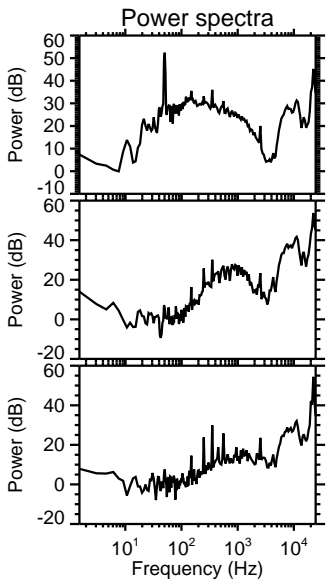
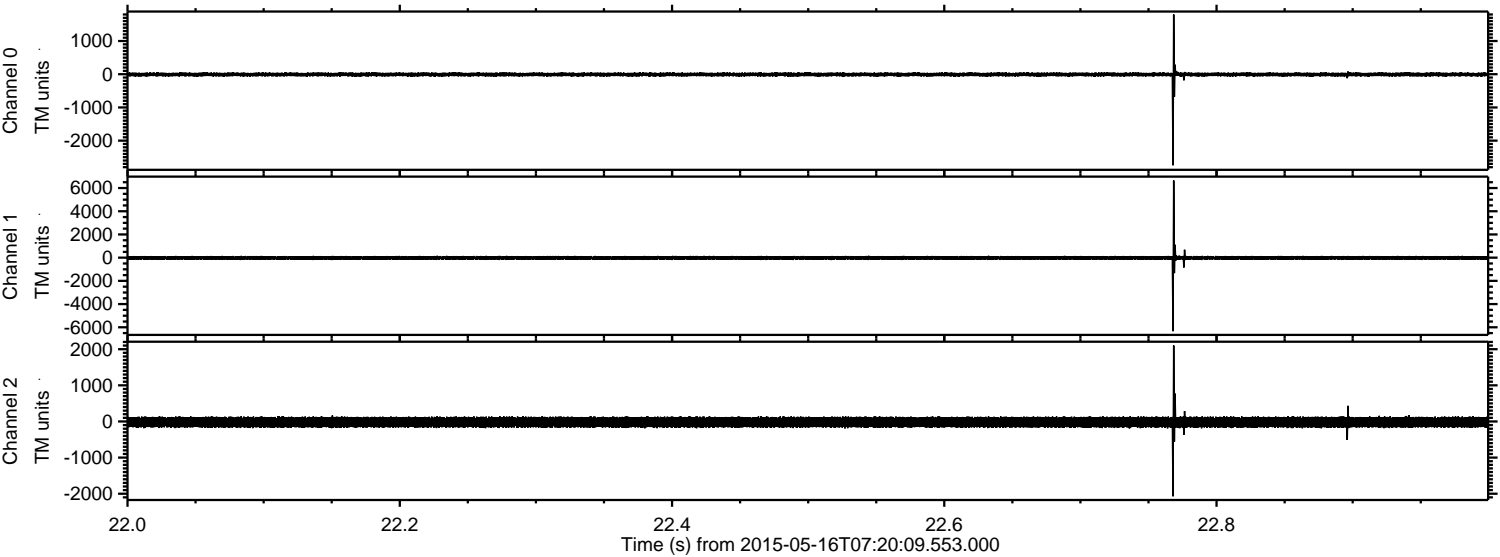

Channel 0
mn: -2742
mx: 1798
 μ : -7.9
 σ : 37.3

Channel 1
mn: -6338
mx: 6652
 μ : -19.5
 σ : 100.4

Channel 2
mn: -2070
mx: 2102
 μ : -20.0
 σ : 84.6

ELMAVAN 3D WAVEFORMS (Measured data sampled at 50 kHz) 49786 packets of 144 samples from 2015-05-16T07:20:09.553.000. Part 47/144

Processed Sat May 16 09:26:54 2015 by ELM ver.2012-10-06 from 001__elm20150516_072008__dat00.bin

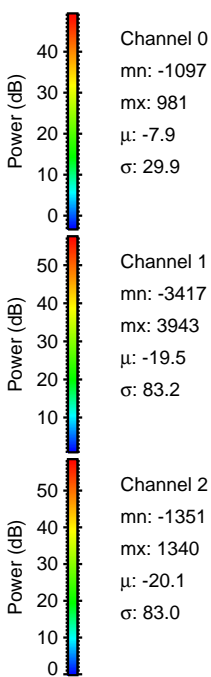
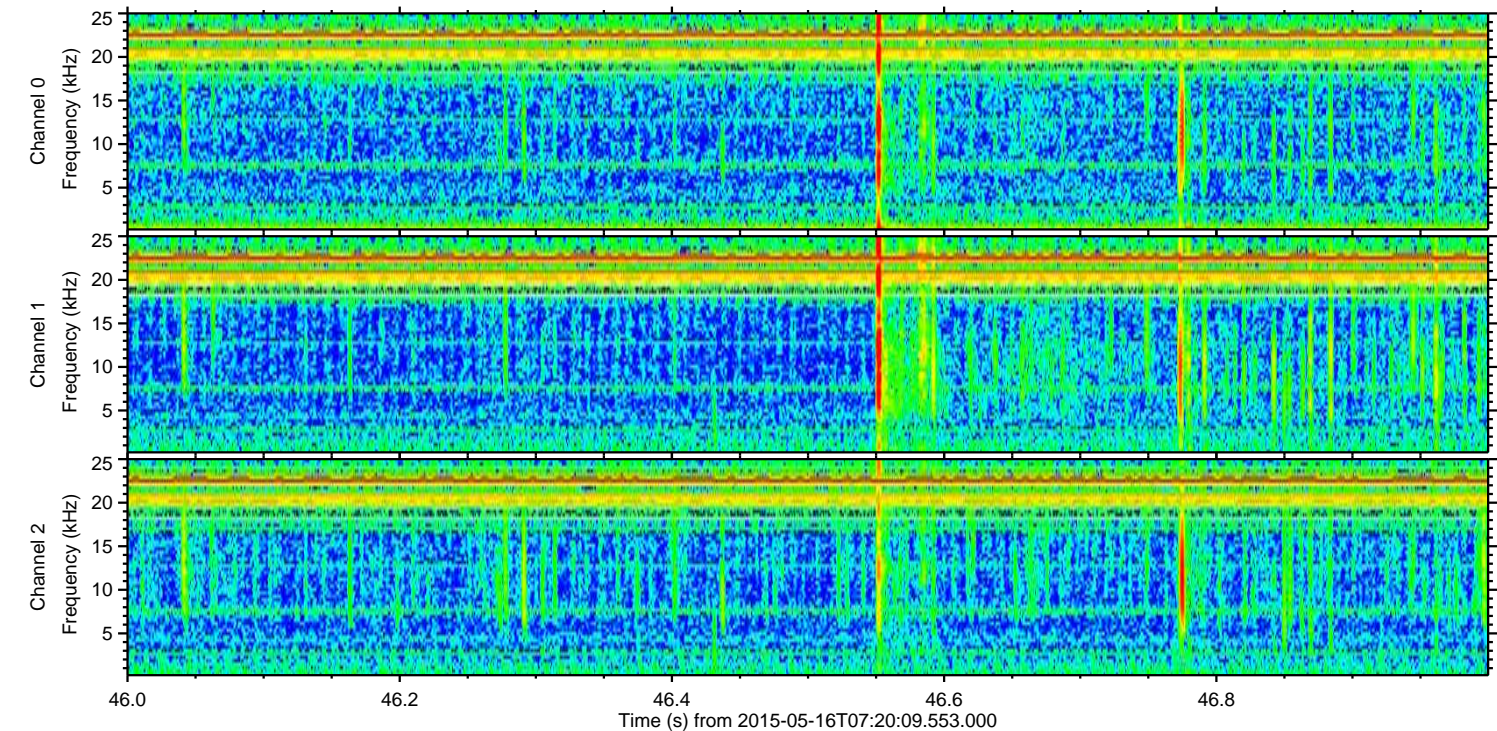
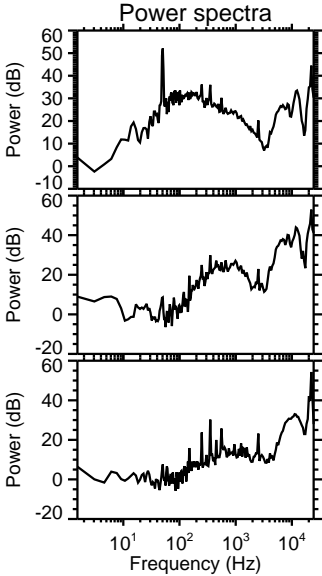
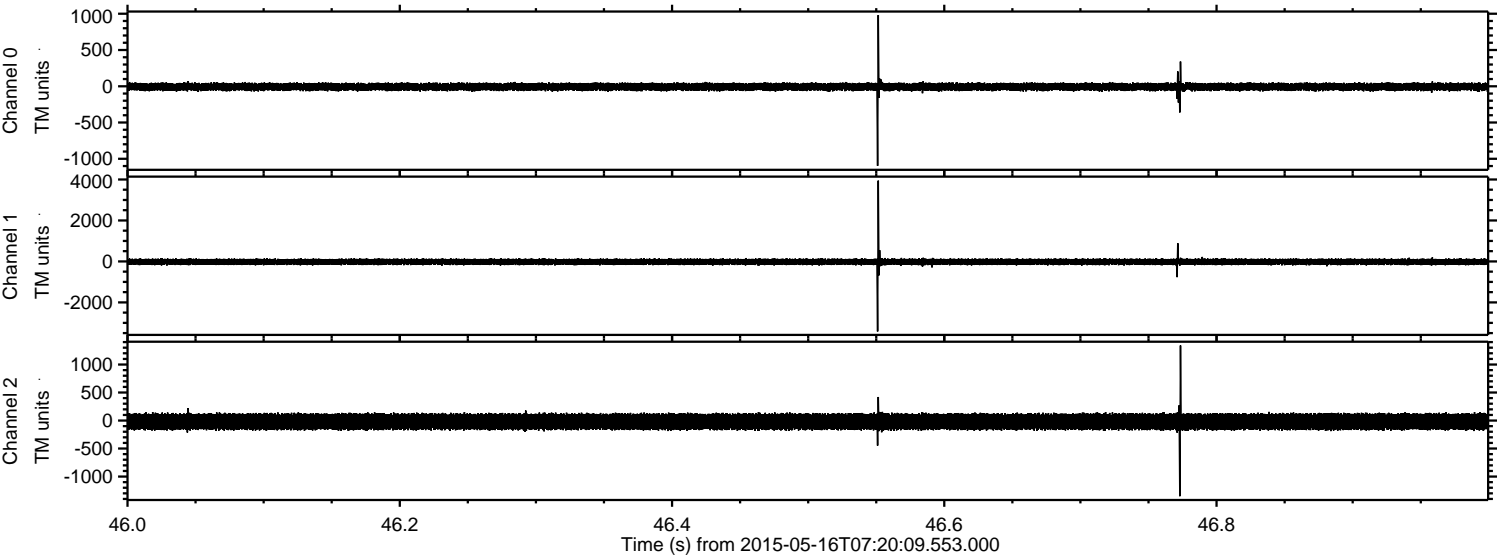

Channel 0
mn: -1097
mx: 981
 μ : -7.9
 σ : 29.9

Channel 1
mn: -3417
mx: 3943
 μ : -19.5
 σ : 83.2

Channel 2
mn: -1351
mx: 1340
 μ : -20.1
 σ : 83.0

ELMAVAN 3D WAVEFORMS (Measured data sampled at 50 kHz) 49786 packets of 144 samples from 2015-05-16T07:20:09.553.000. Part 133/144

Processed Sat May 16 09:26:55 2015 by ELM ver.2012-10-06 from 001__elm20150516_072008__dat00.bin

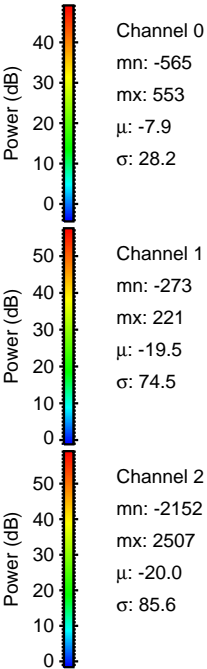
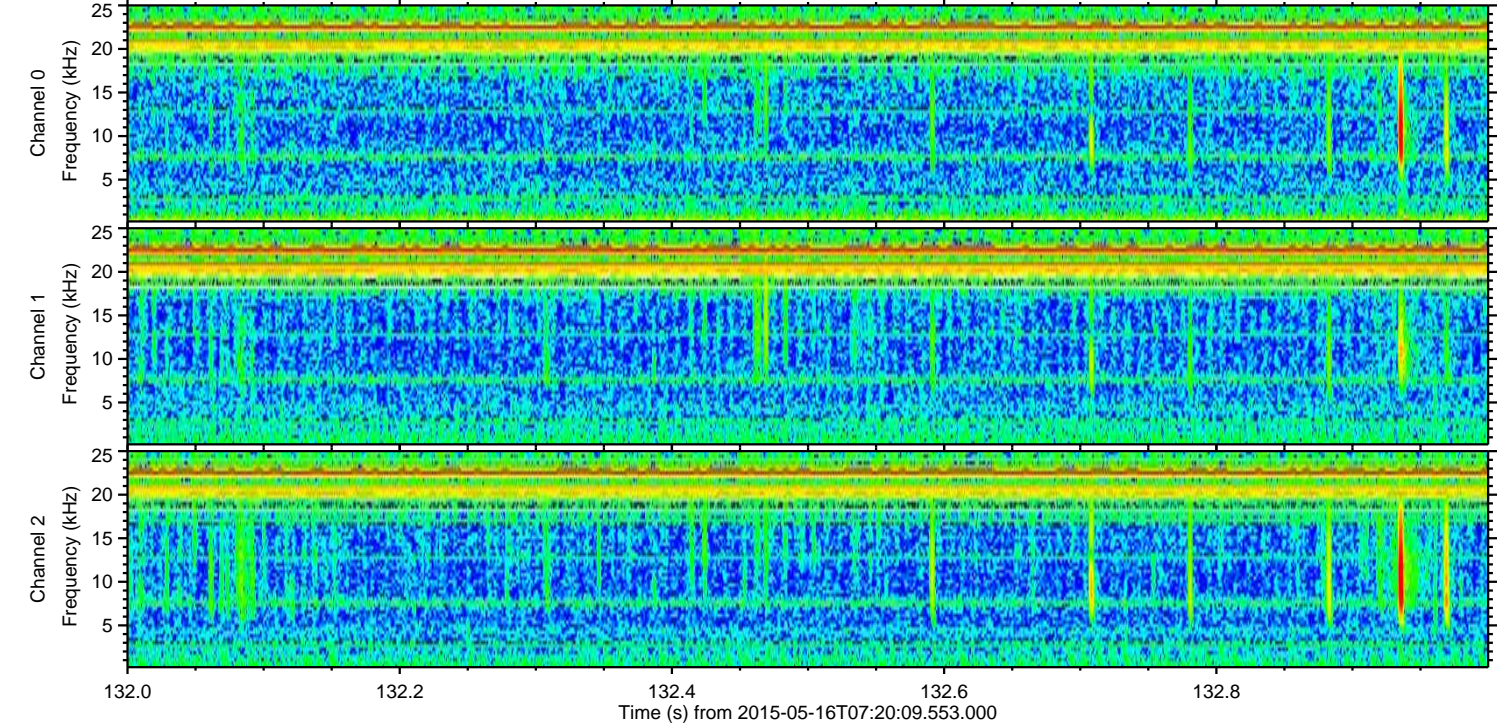
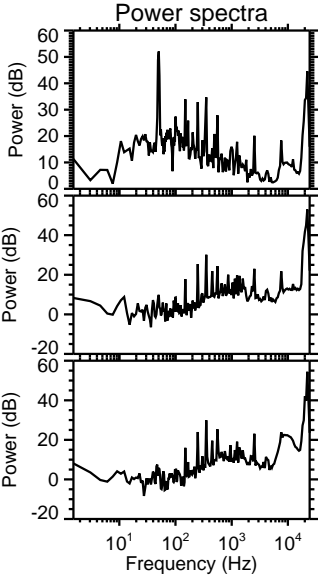
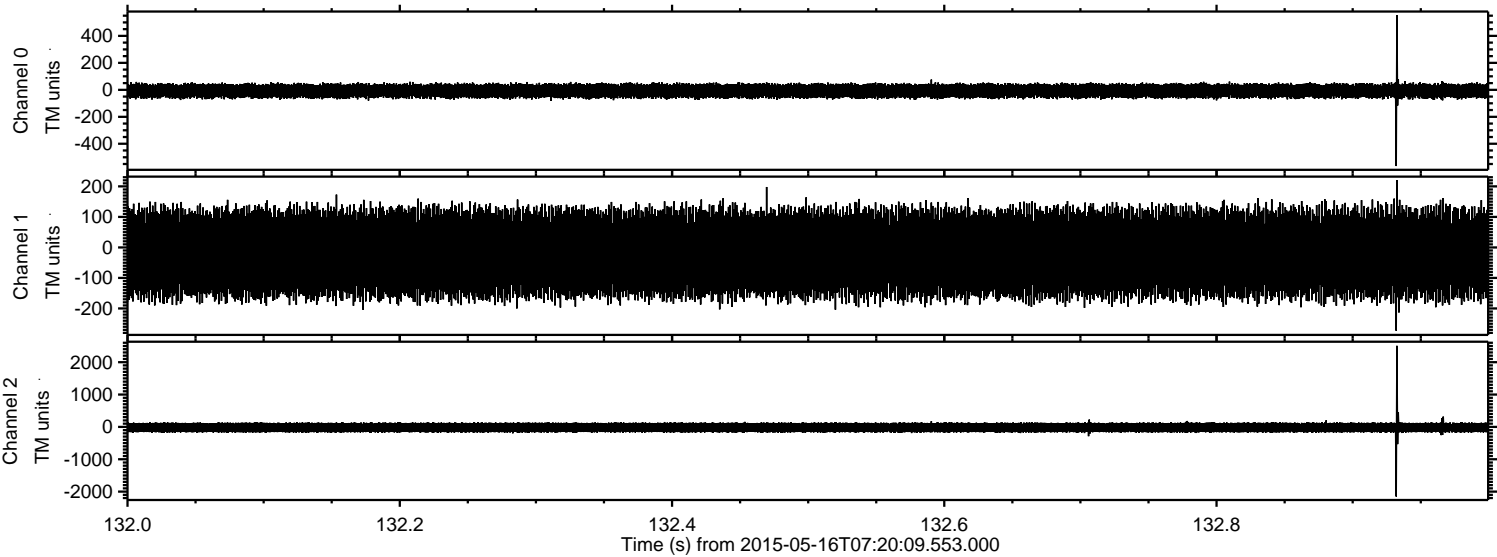

Processed Sat May 16 09:26:56 2015 by ELM ver.2012-10-06 from 001__elm20150516_072008__dat00.bin

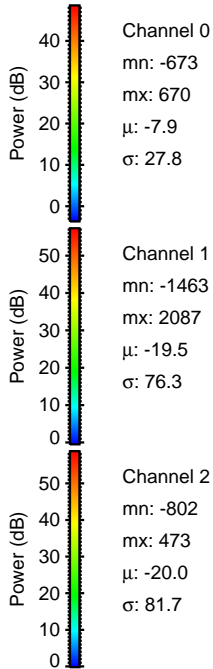
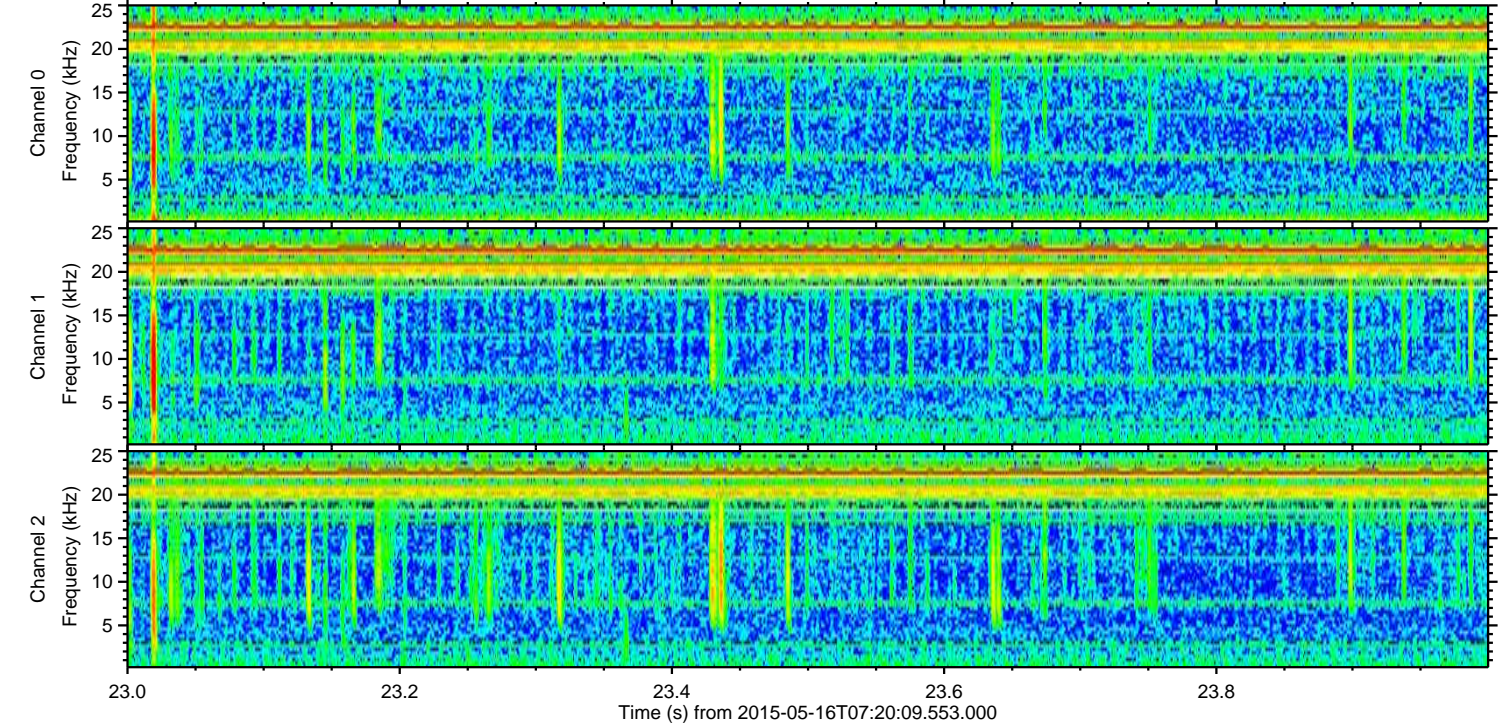
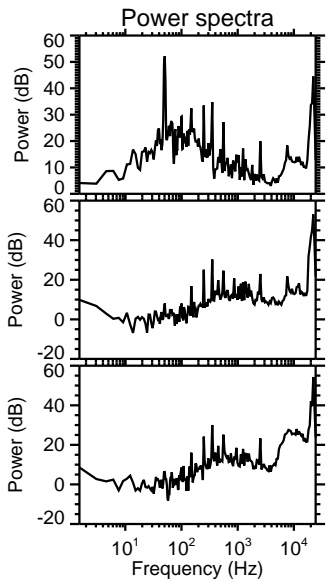
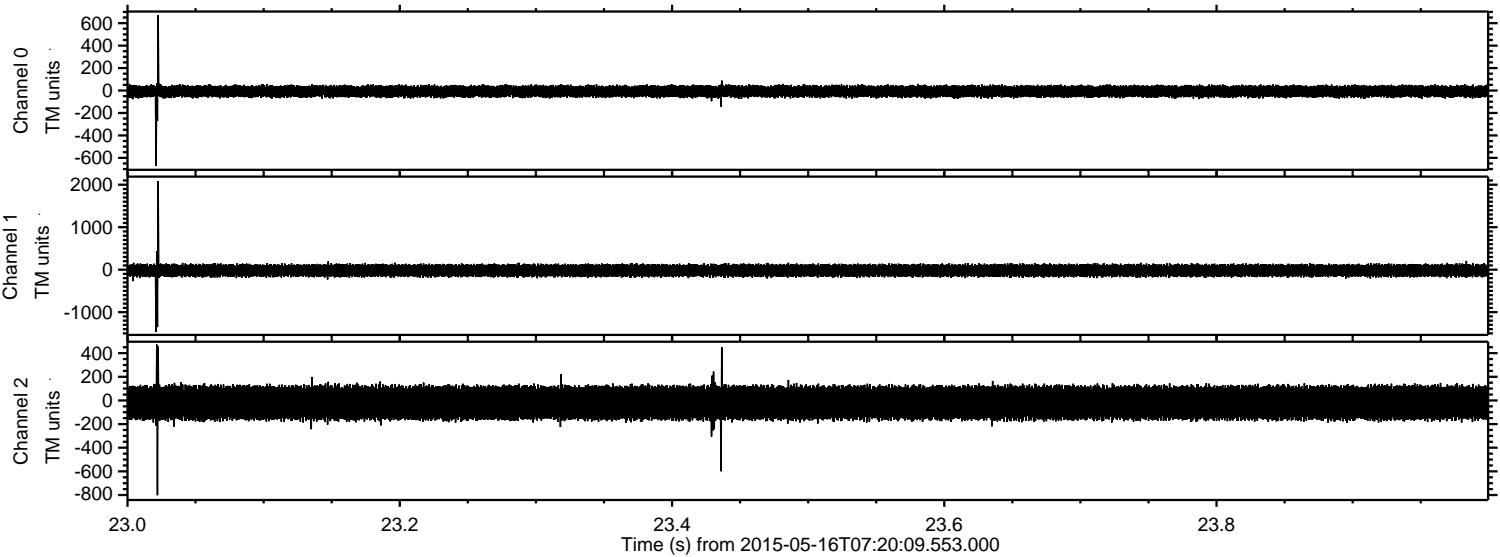

ELMAVAN 3D WAVEFORMS (Measured data sampled at 50 kHz) 49786 packets of 144 samples from 2015-05-16T07:20:09.553.000. Part 27/144

Processed Sat May 16 09:26:57 2015 by ELM ver.2012-10-06 from 001__elm20150516_072008__dat00.bin

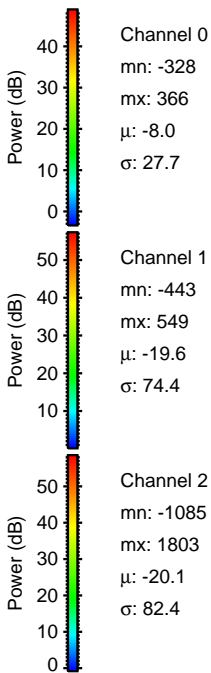
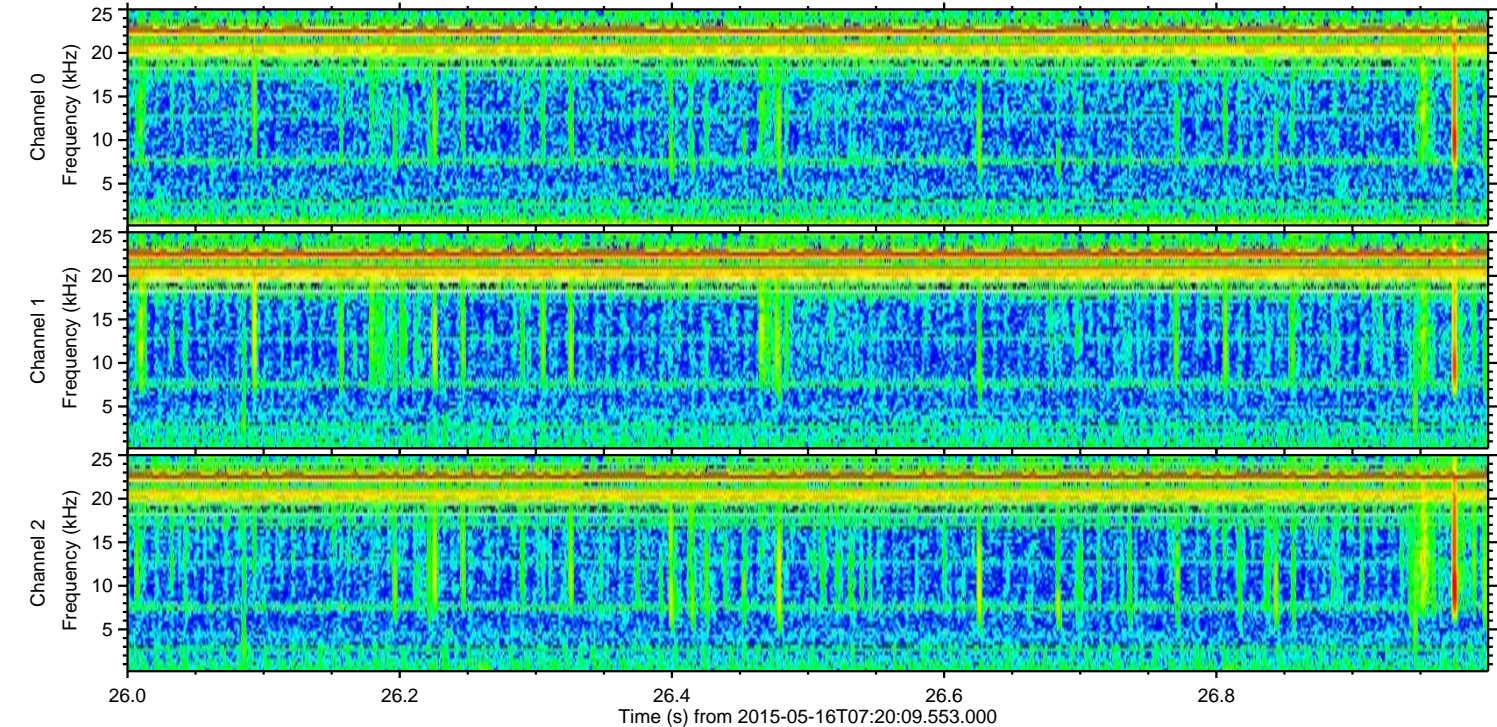
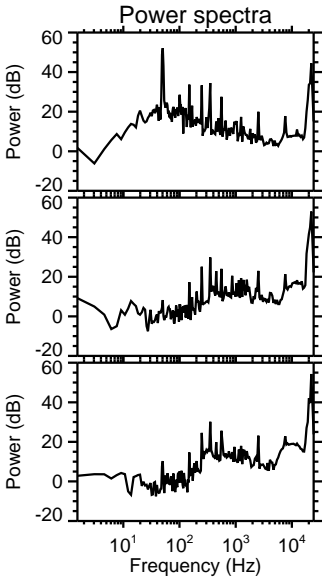
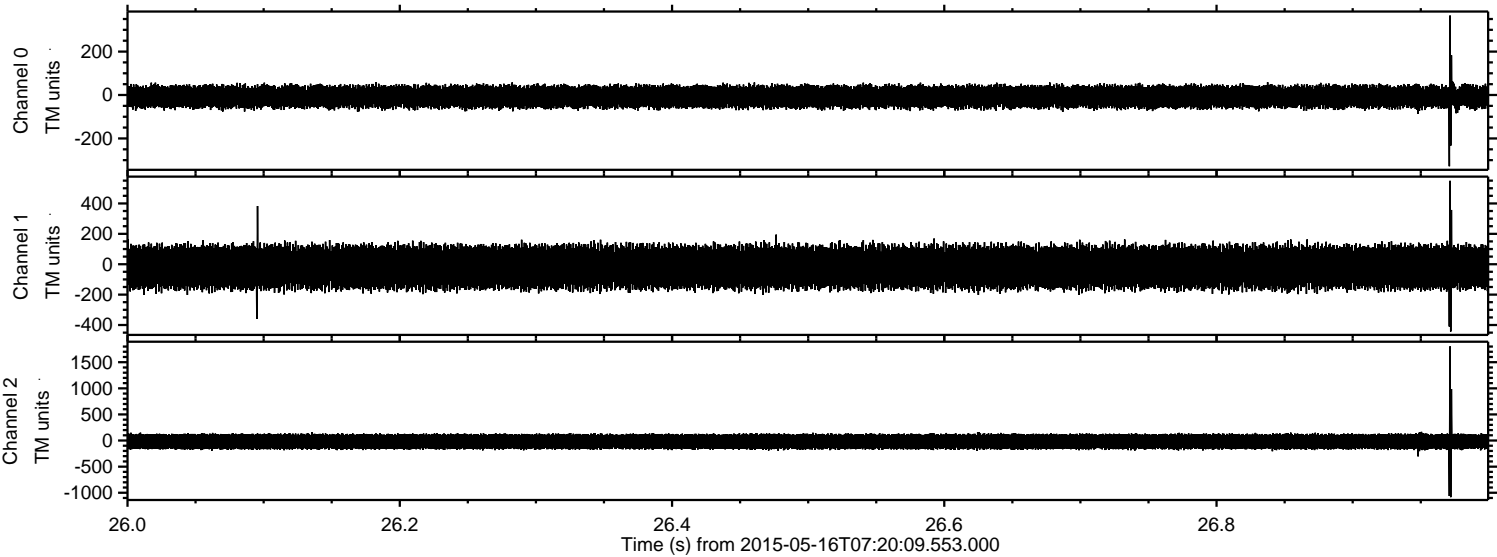

Processed Sat May 16 09:26:58 2015 by ELM ver.2012-10-06 from 001__elm20150516_072008__dat00.bin

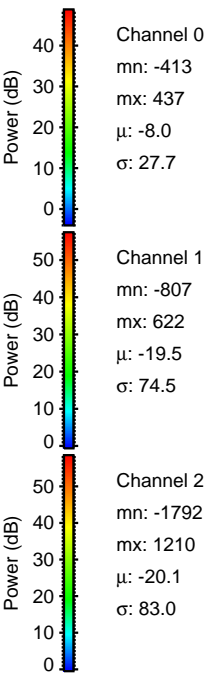
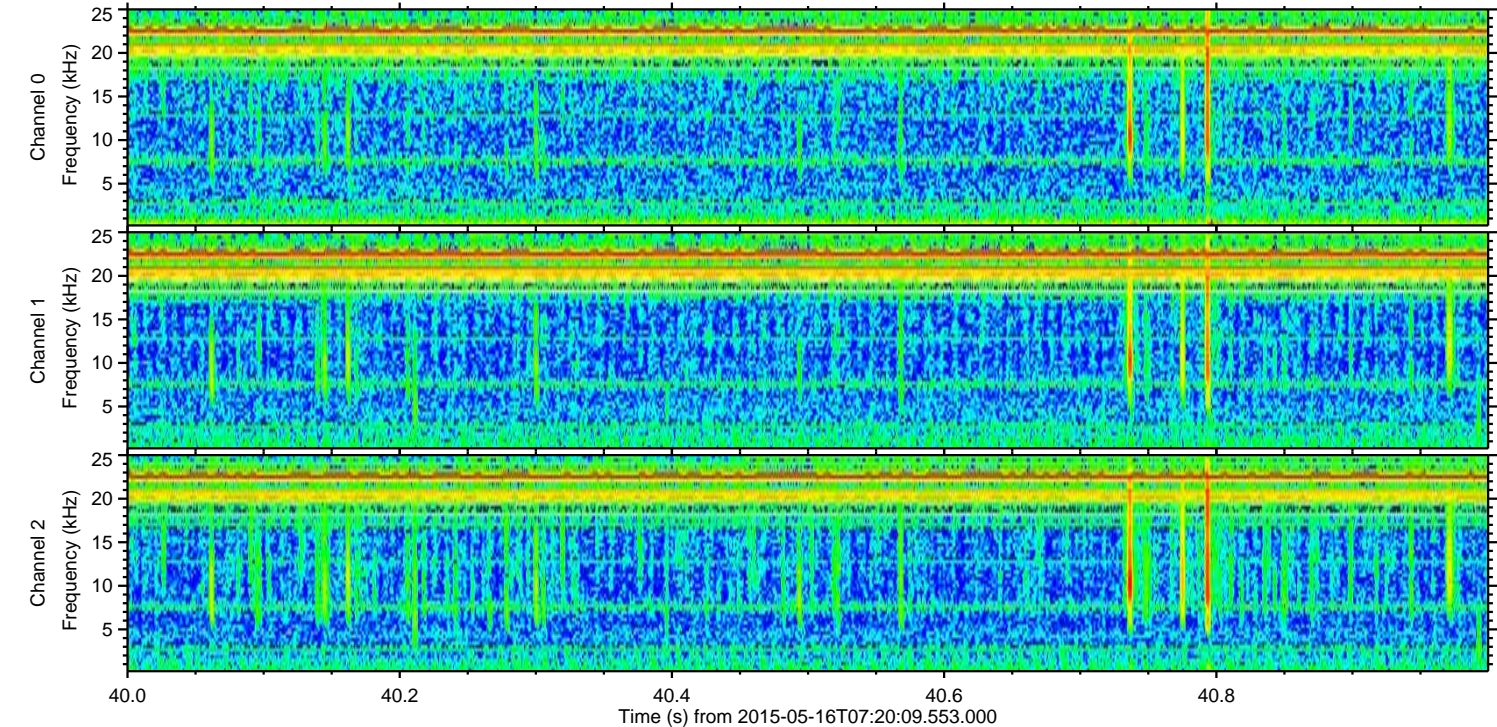
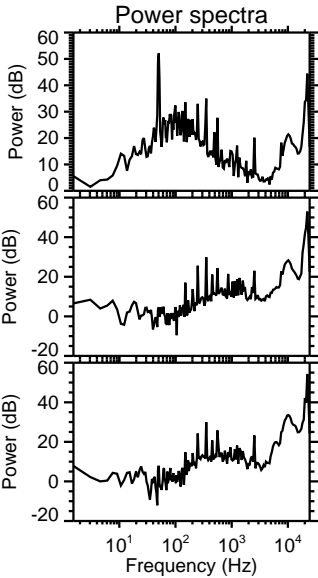
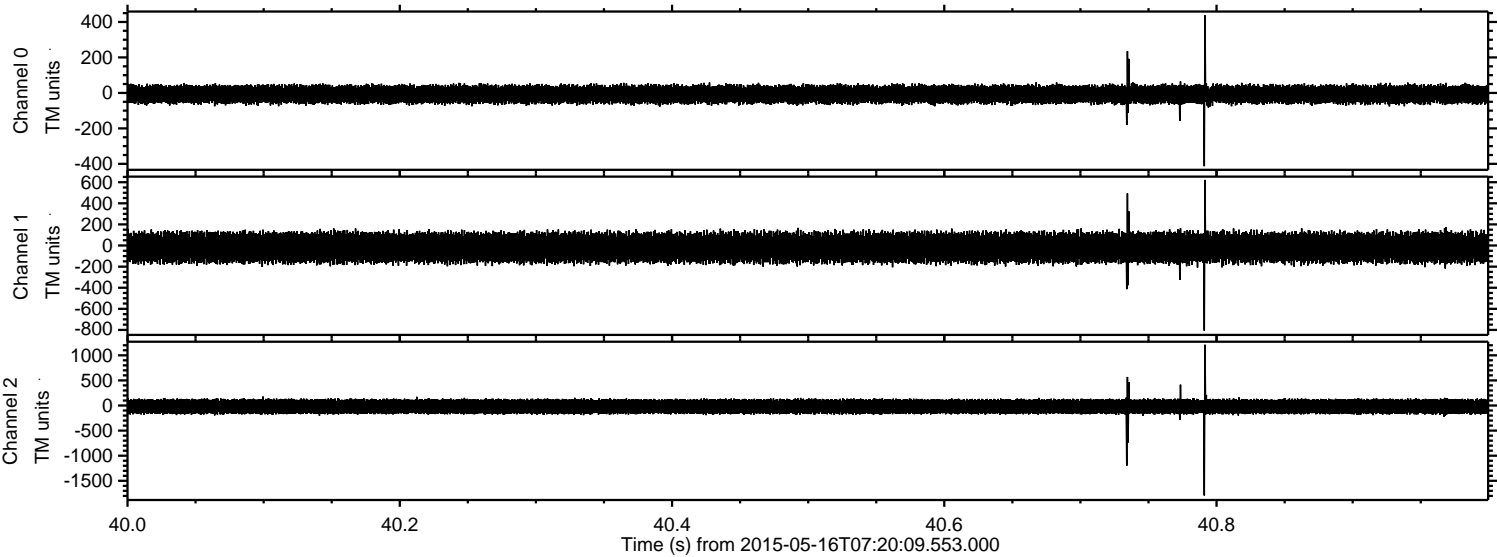

Processed Sat May 16 09:26:59 2015 by ELM ver.2012-10-06 from 001__elm20150516_072008__dat00.bin

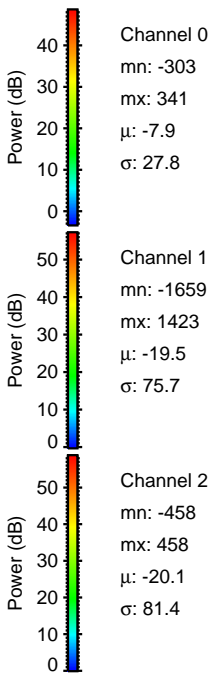
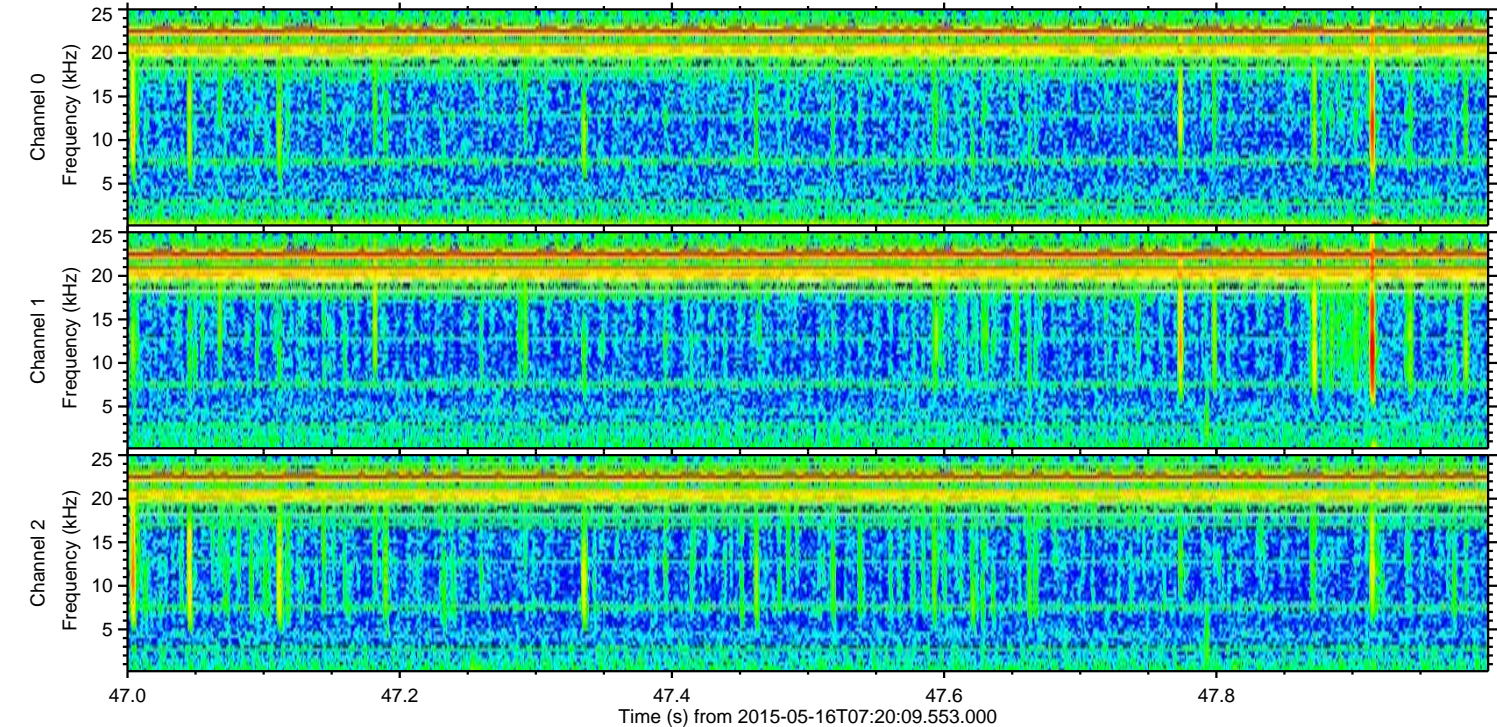
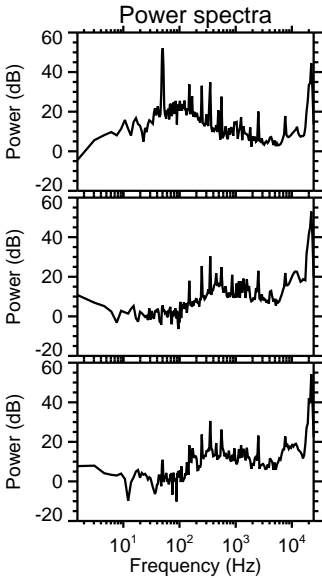
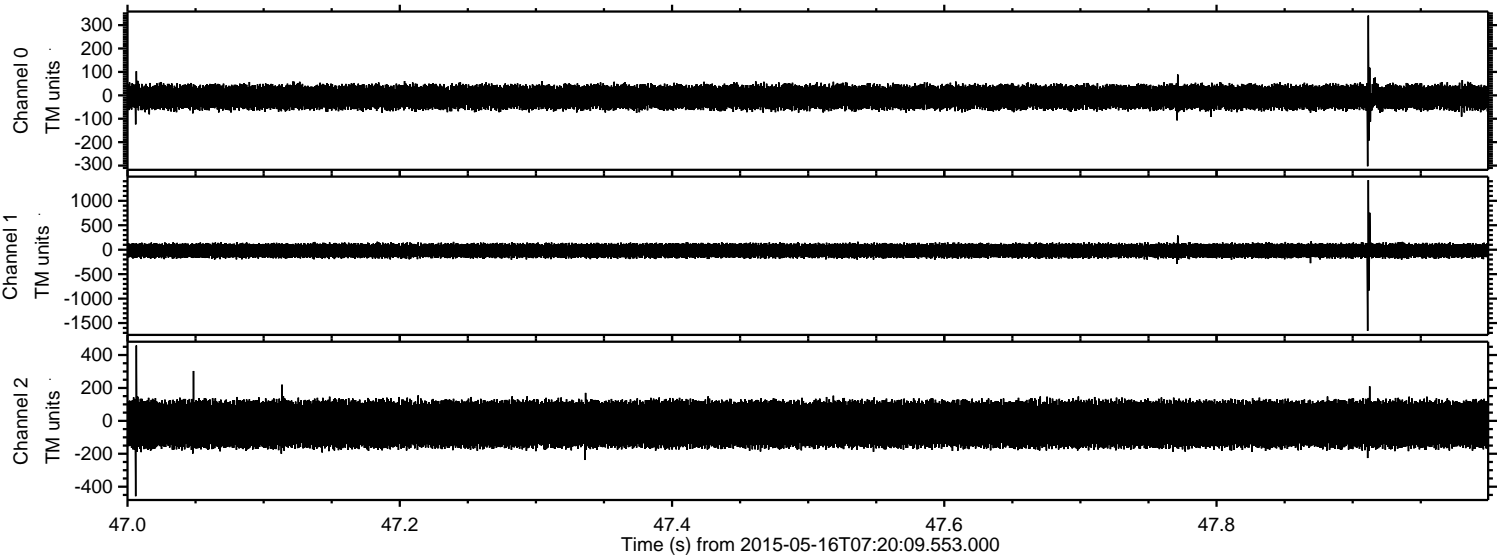

Processed Sat May 16 09:27:00 2015 by ELM ver.2012-10-06 from 001__elm20150516_072008__dat00.bin

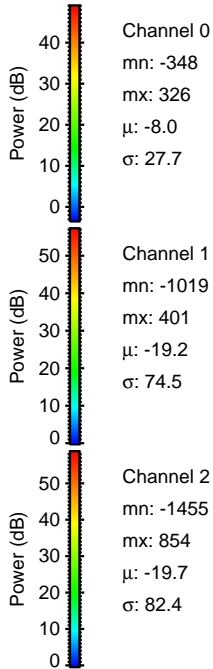
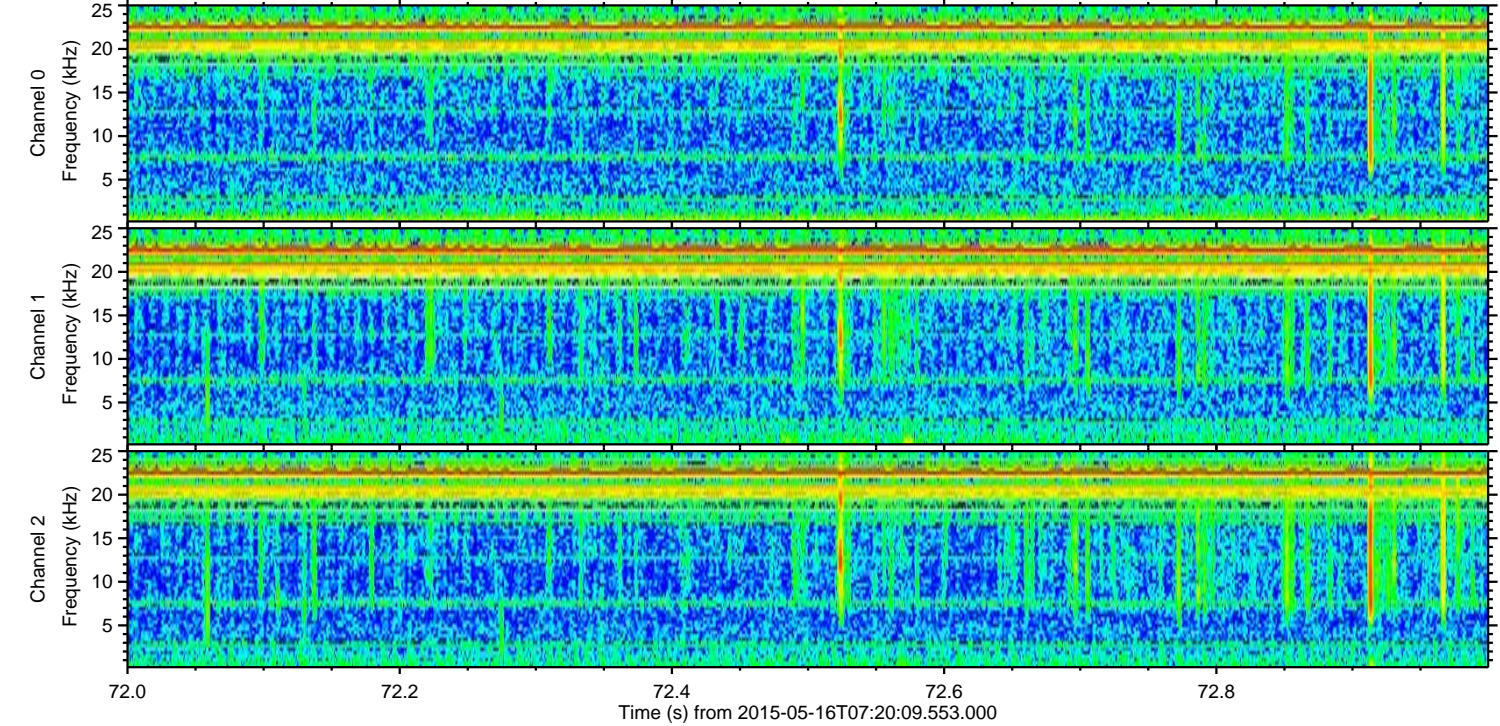
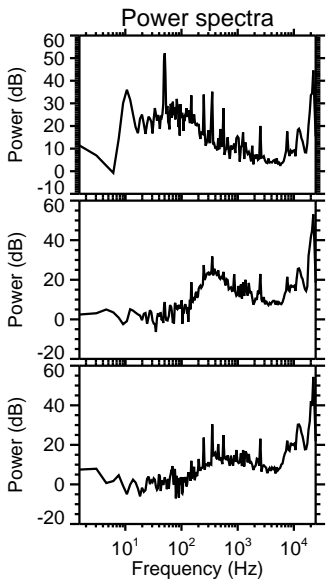
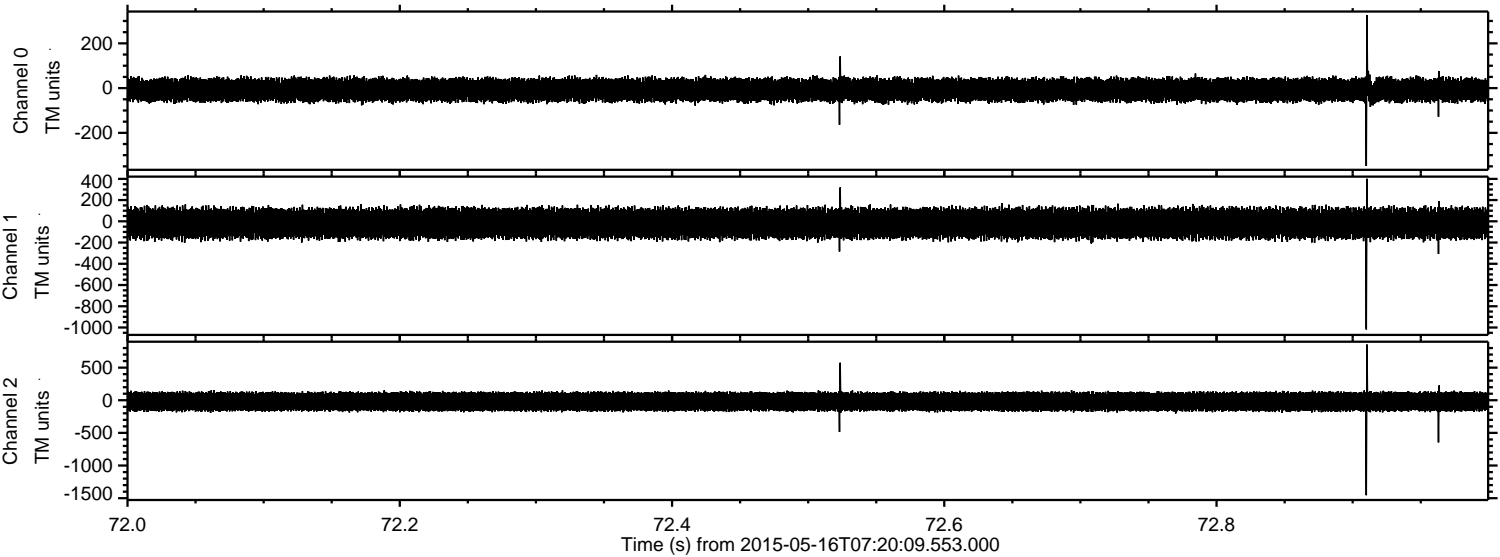

Processed Sat May 16 09:27:01 2015 by ELM ver.2012-10-06 from 001__elm20150516_072008__dat00.bin

