

ELMAVAN 3D WAVEFORMS (Measured data sampled at 50 kHz) 49788 packets of 144 samples from 2015-05-16T03:05:01.123.999.

Processed Sat May 16 05:11:42 2015 by ELM ver.2012-10-06 from 001__elm20150516_030500__dat00.bin

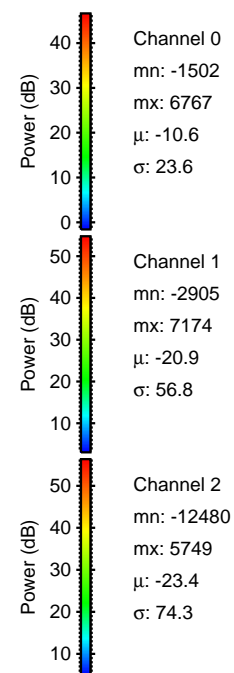
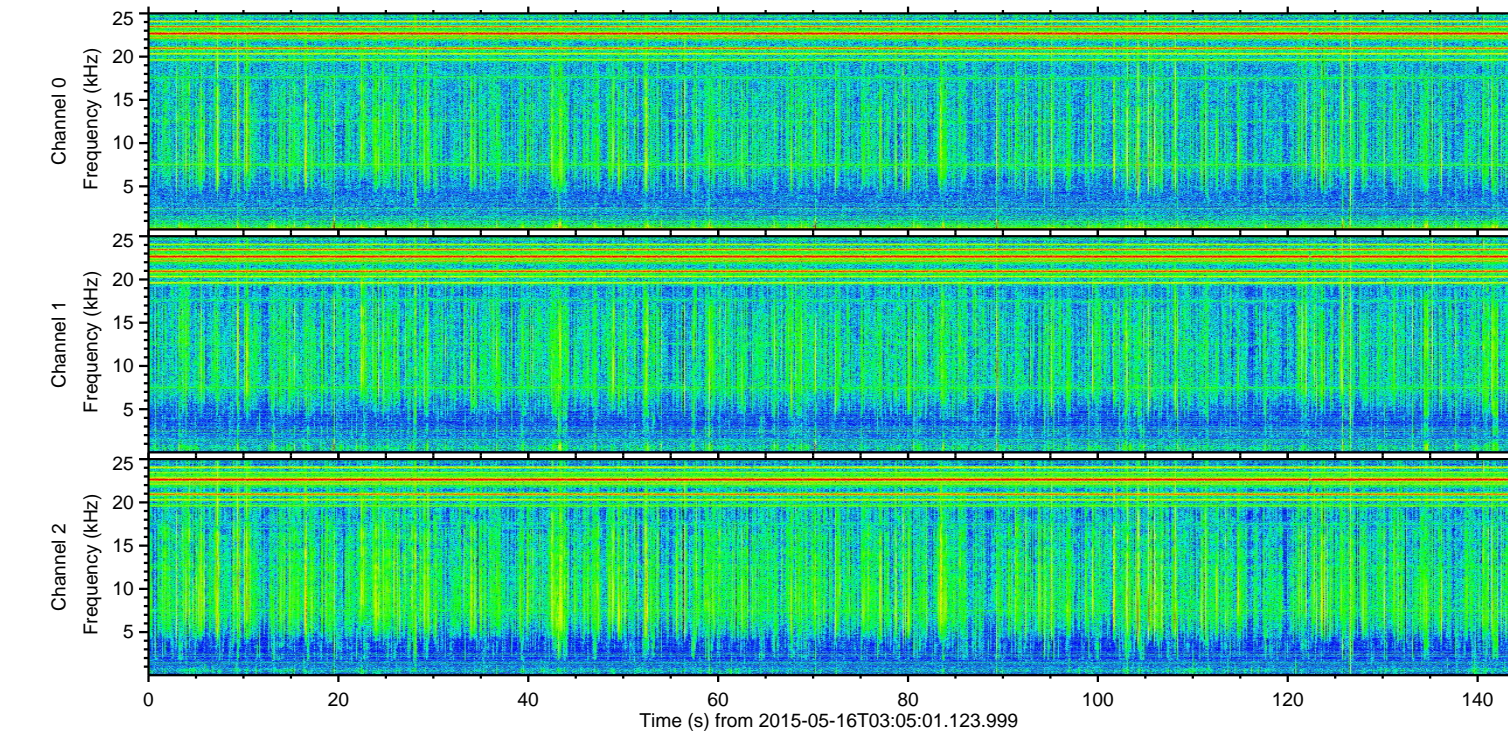
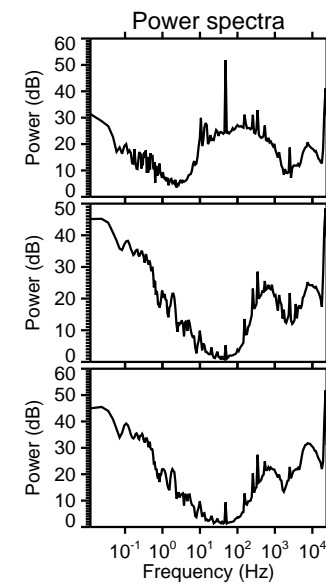
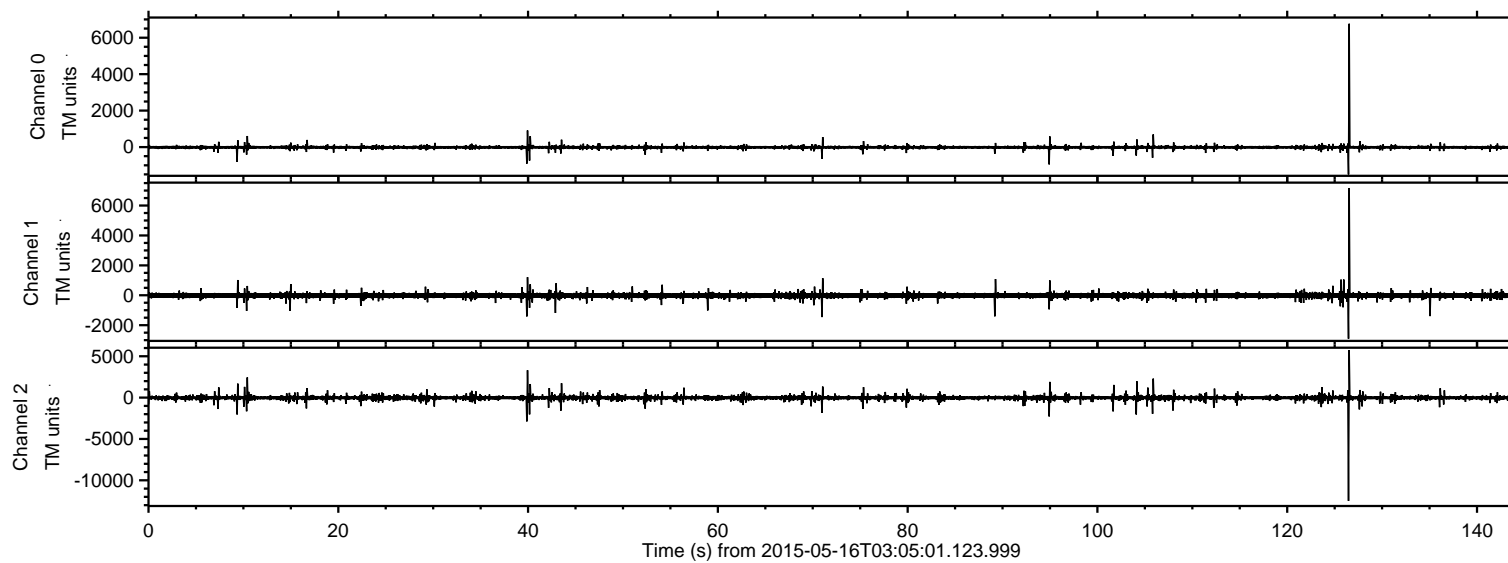

ELMAVAN 3D WAVEFORMS (Measured data sampled at 50 kHz) 49788 packets of 144 samples from 2015-05-16T03:05:01.123.999. Part 127/144

Processed Sat May 16 05:11:53 2015 by ELM ver.2012-10-06 from 001__elm20150516_030500__dat00.bin

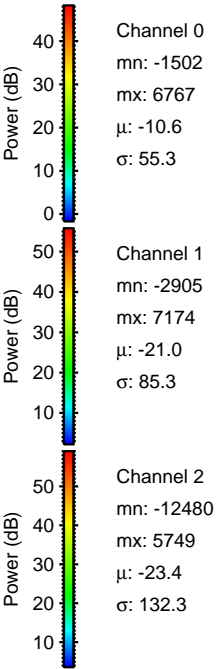
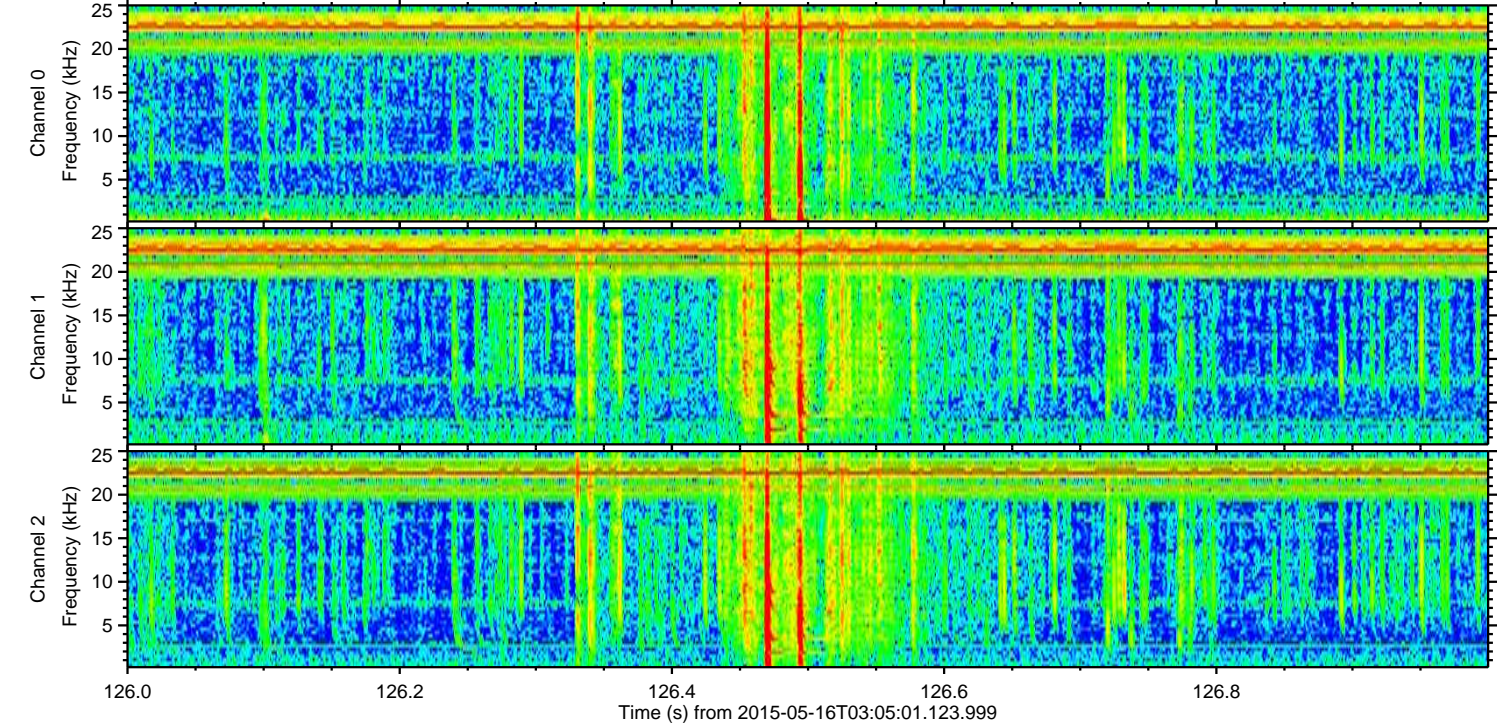
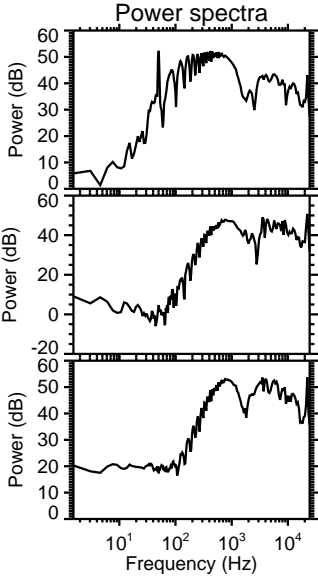
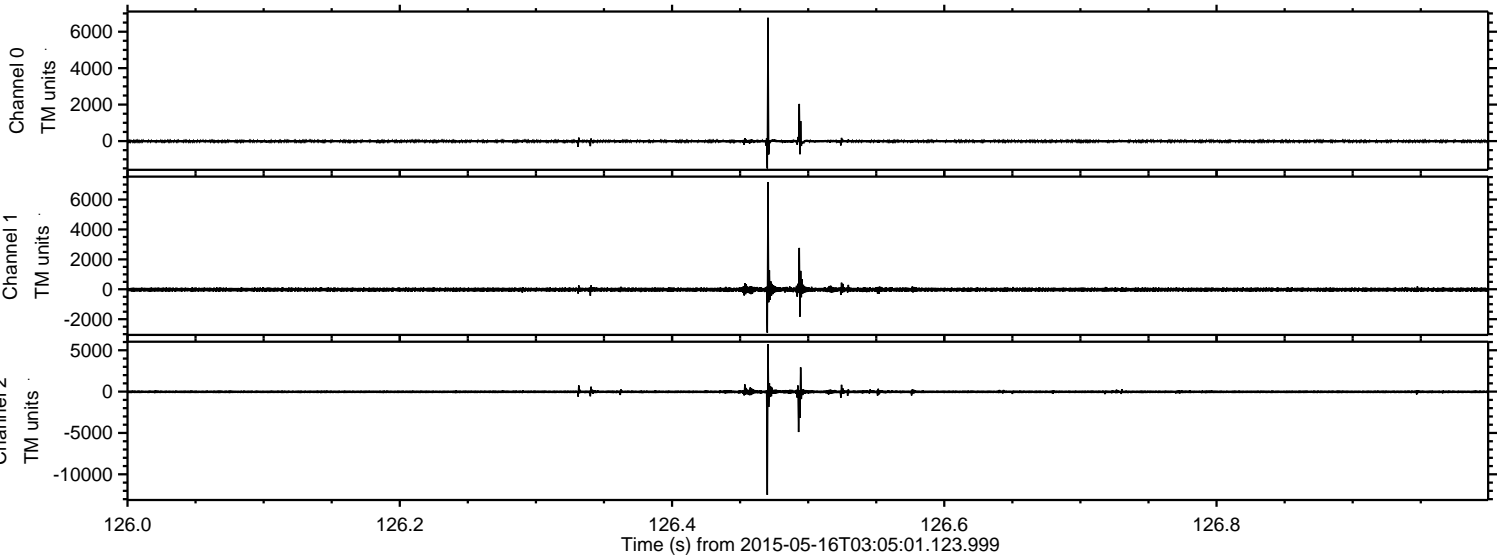

Processed Sat May 16 05:11:54 2015 by ELM ver.2012-10-06 from 001__elm20150516_030500__dat00.bin

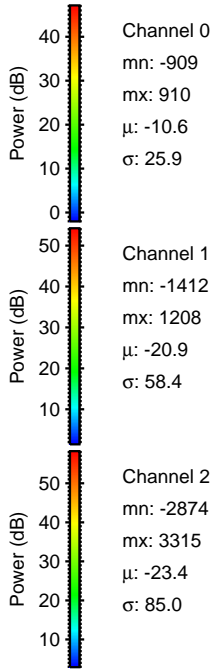
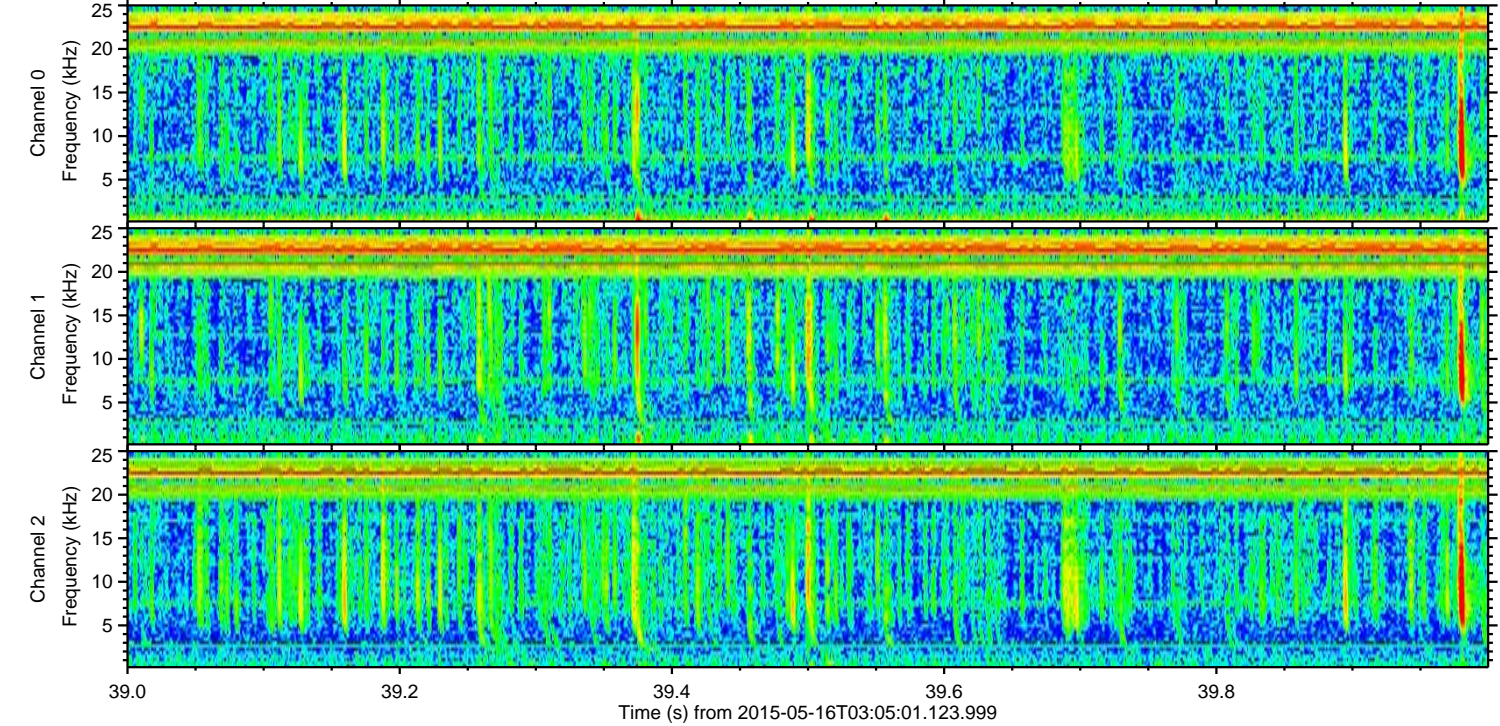
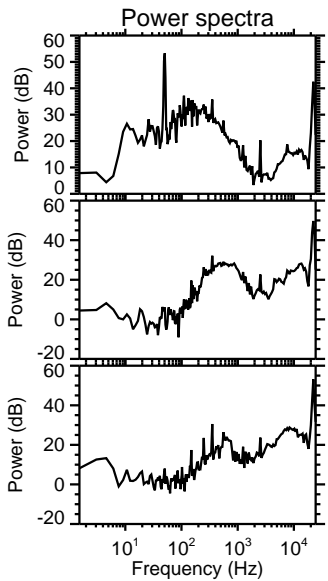
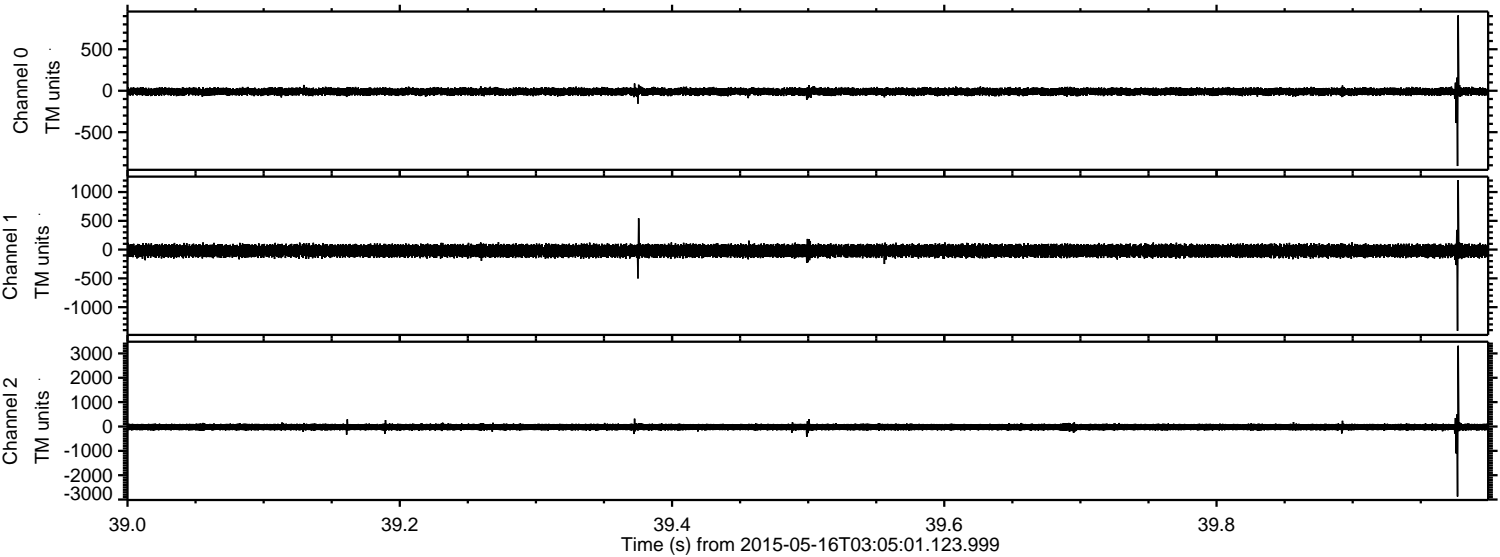

Channel 0
mn: -909
mx: 910
 μ : -10.6
 σ : 25.9

Channel 1
mn: -1412
mx: 1208
 μ : -20.9
 σ : 58.4

Channel 2
mn: -2874
mx: 3315
 μ : -23.4
 σ : 85.0

Processed Sat May 16 05:11:55 2015 by ELM ver.2012-10-06 from 001__elm20150516_030500__dat00.bin

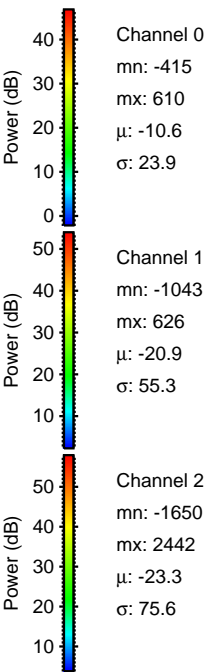
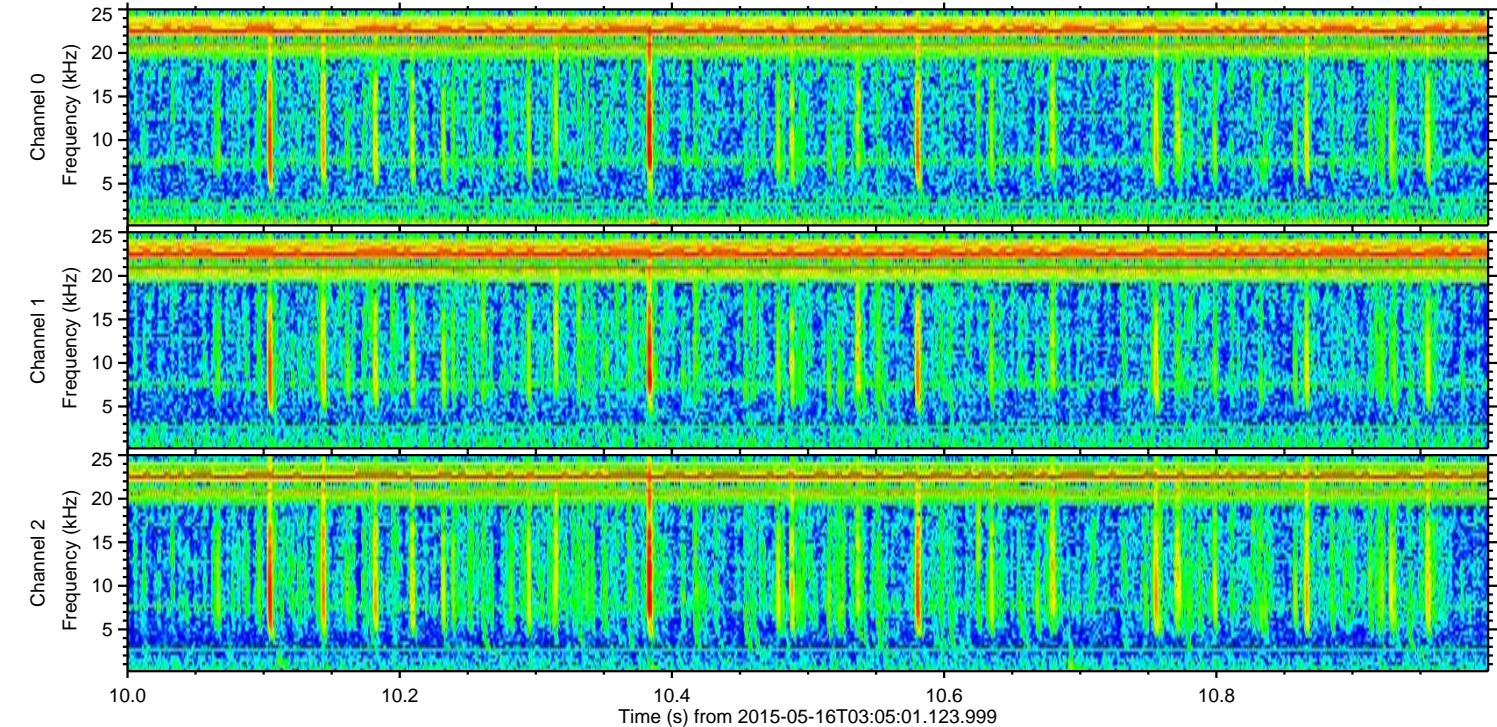
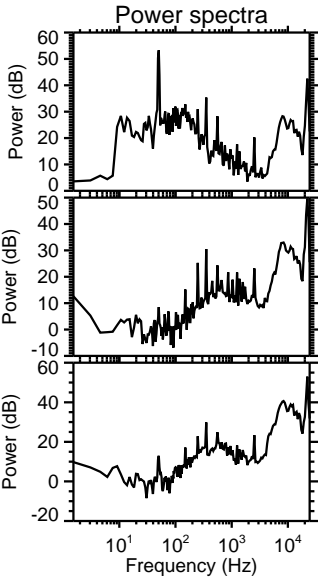
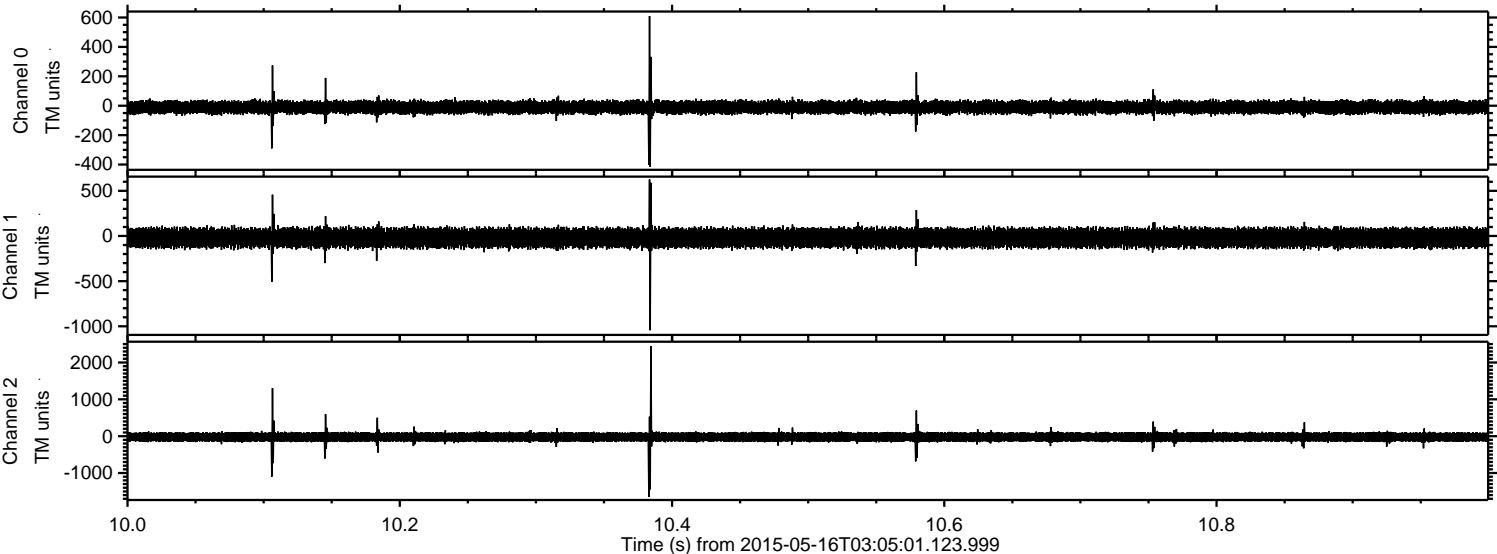

ELMAVAN 3D WAVEFORMS (Measured data sampled at 50 kHz) 49788 packets of 144 samples from 2015-05-16T03:05:01.123.999. Part 106/144

Processed Sat May 16 05:11:56 2015 by ELM ver.2012-10-06 from 001__elm20150516_030500__dat00.bin

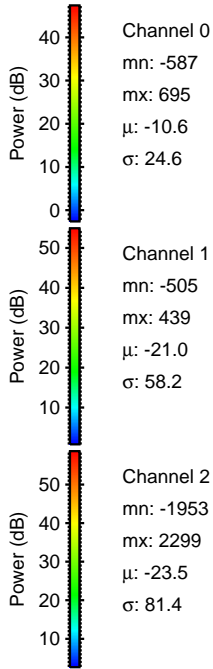
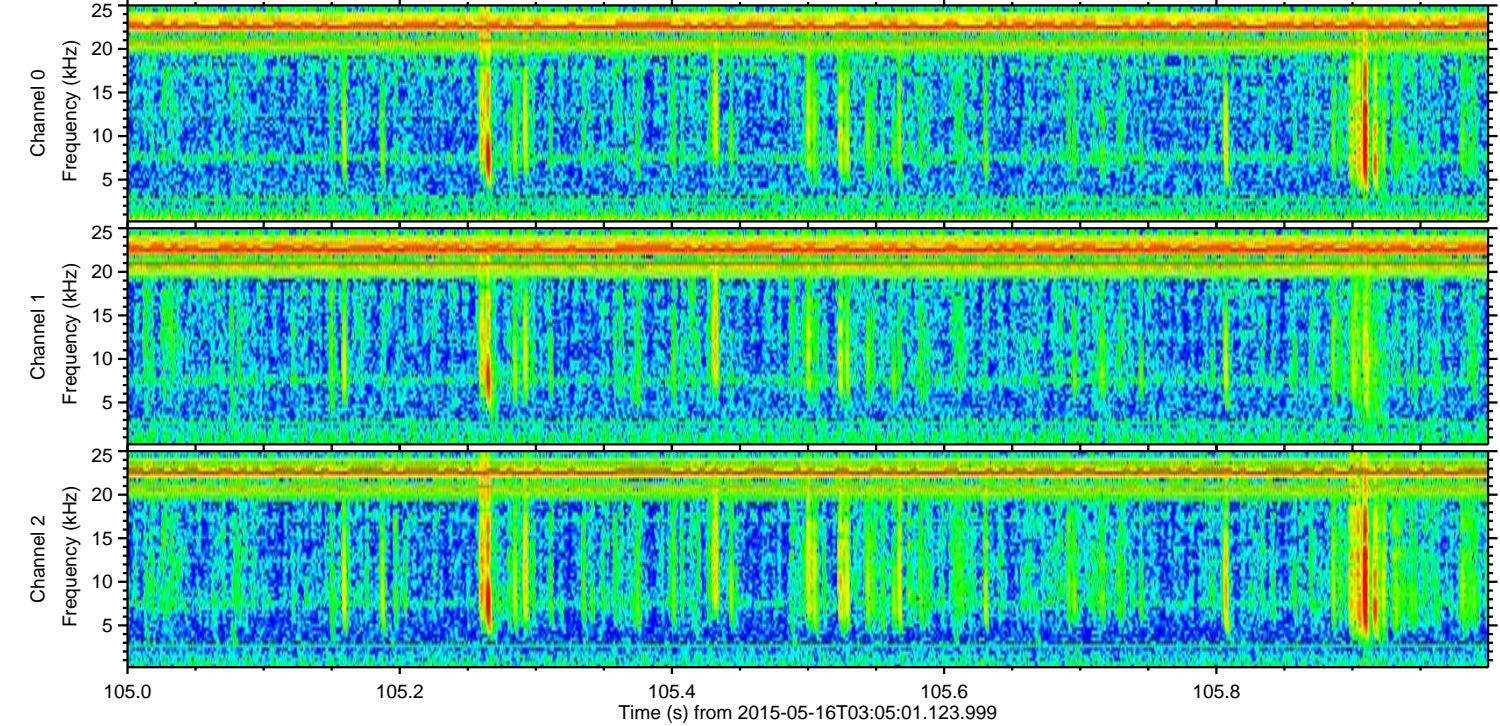
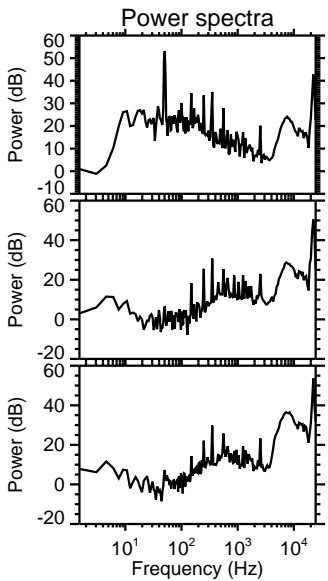
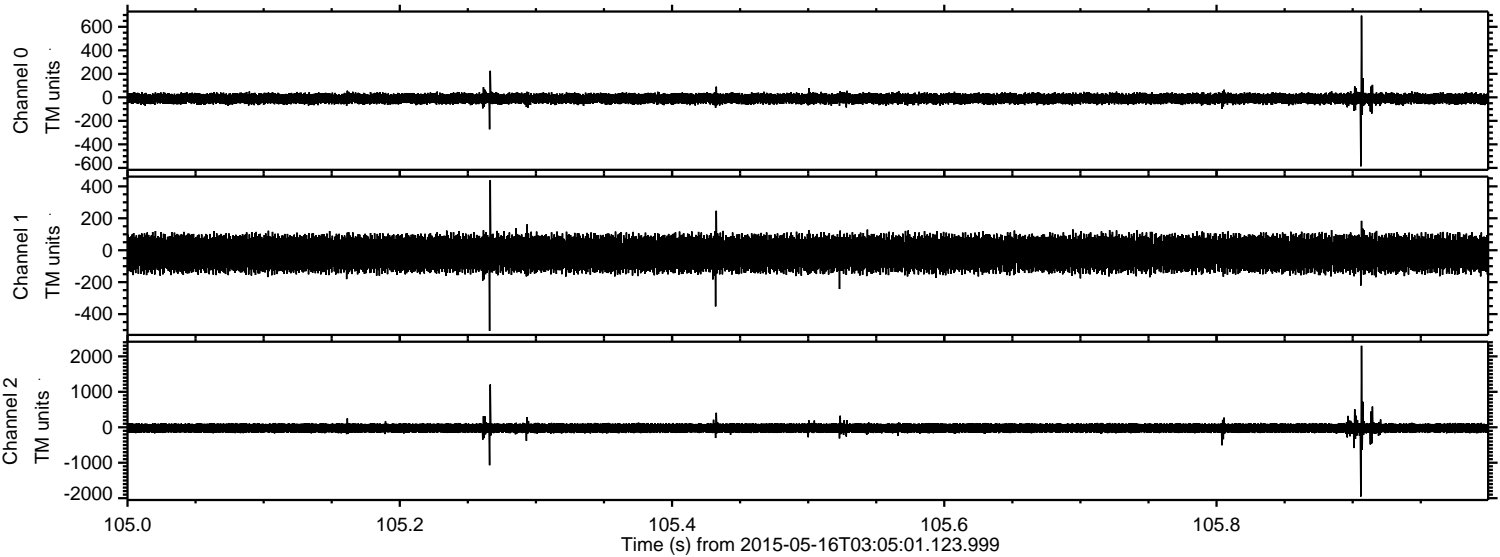

Channel 0
mn: -587
mx: 695
 μ : -10.6
 σ : 24.6

Channel 1
mn: -505
mx: 439
 μ : -21.0
 σ : 58.2

Channel 2
mn: -1953
mx: 2299
 μ : -23.5
 σ : 81.4

Processed Sat May 16 05:11:57 2015 by ELM ver.2012-10-06 from 001__elm20150516_030500__dat00.bin

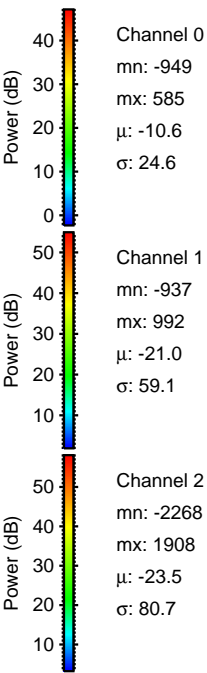
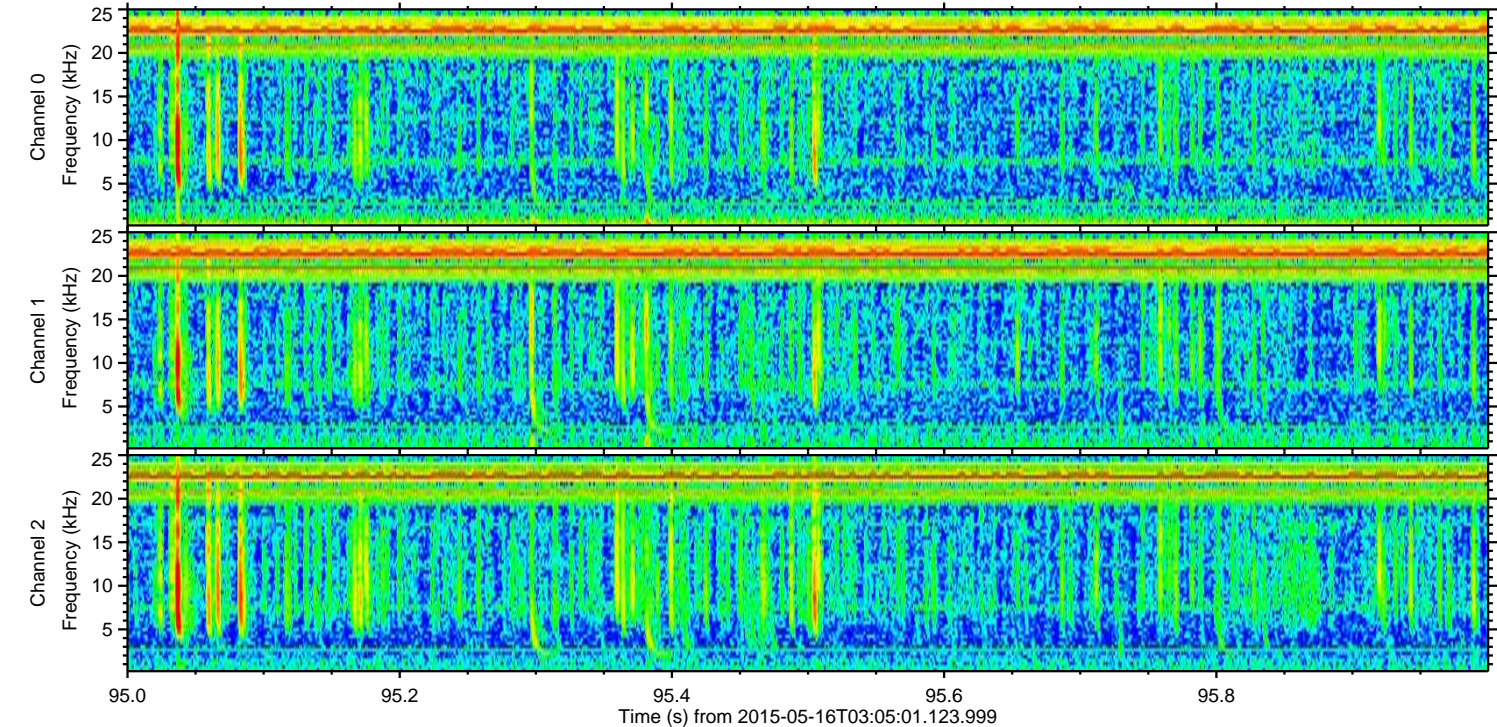
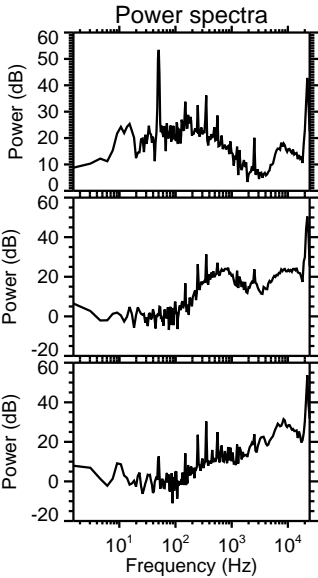
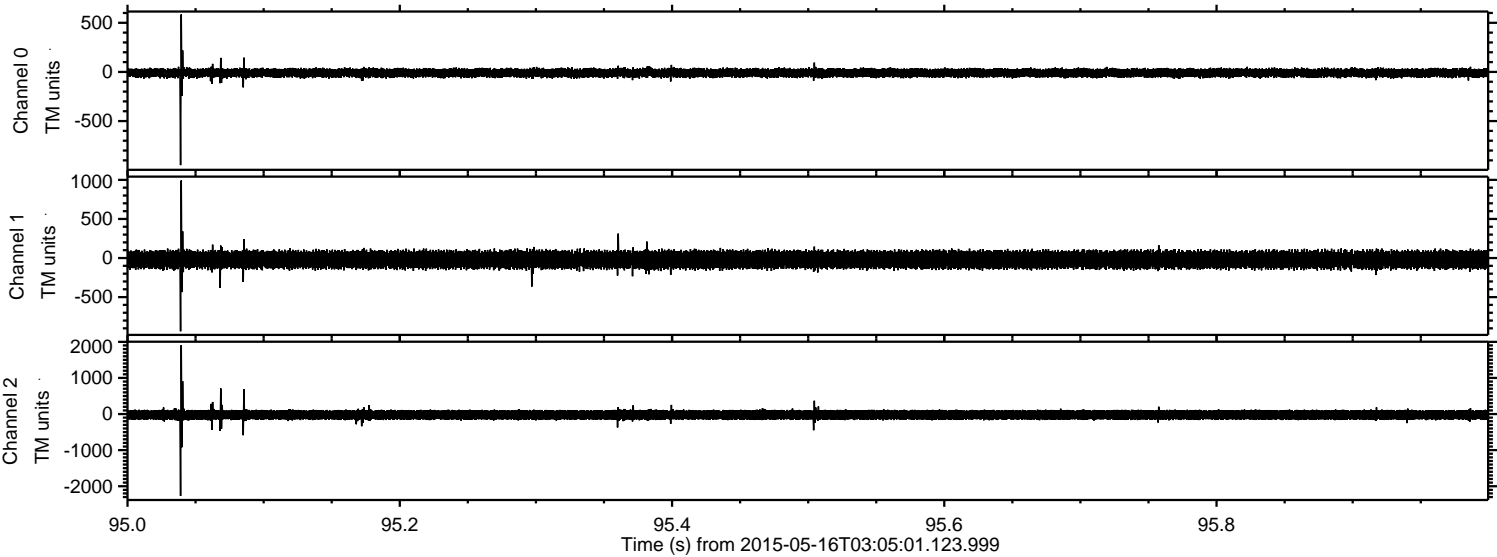

ELMAVAN 3D WAVEFORMS (Measured data sampled at 50 kHz) 49788 packets of 144 samples from 2015-05-16T03:05:01.123.999. Part 105/144

Processed Sat May 16 05:11:58 2015 by ELM ver.2012-10-06 from 001__elm20150516_030500__dat00.bin

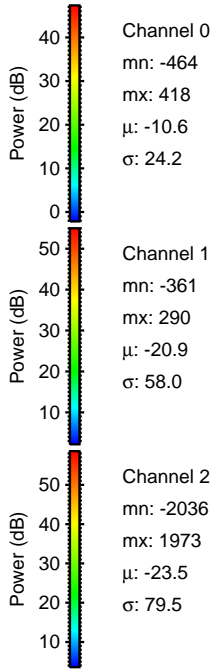
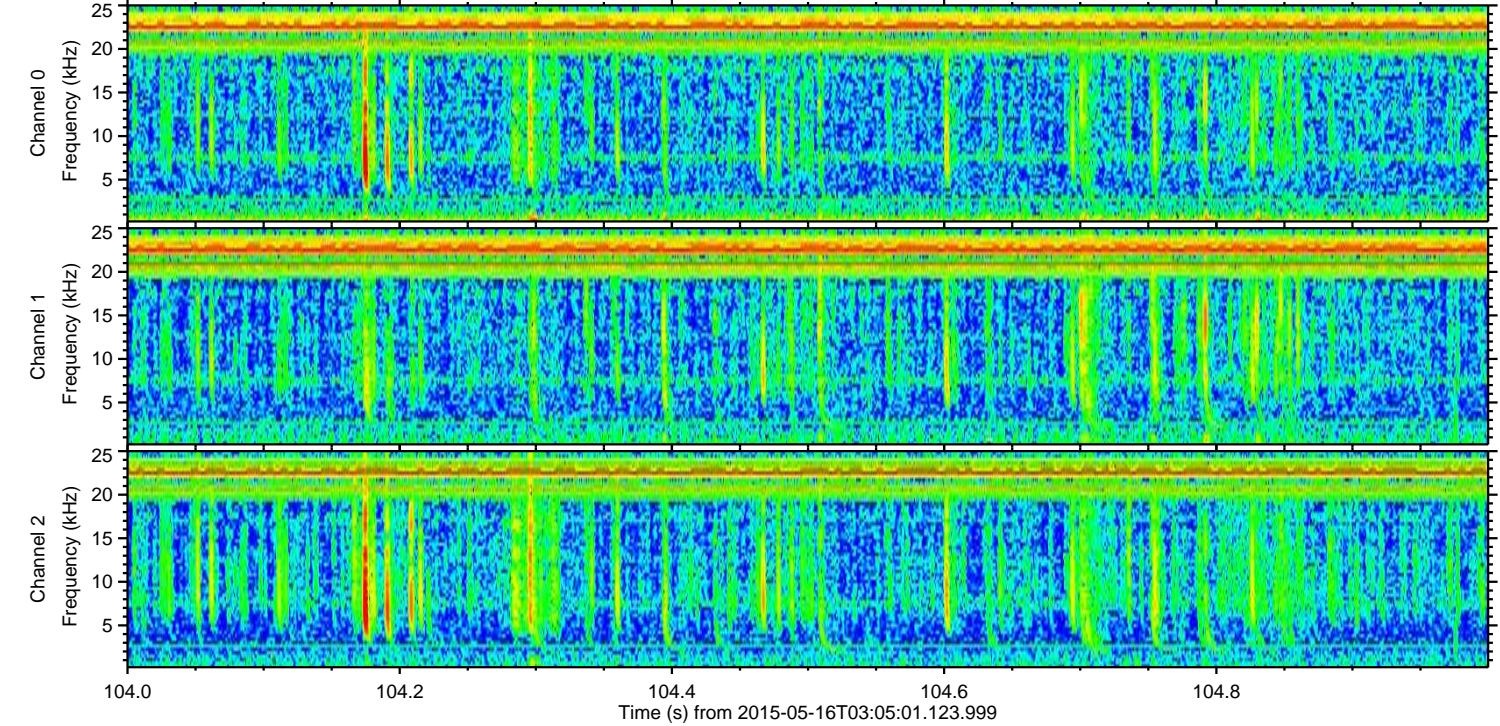
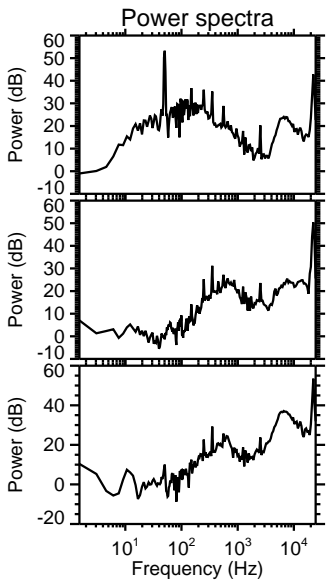
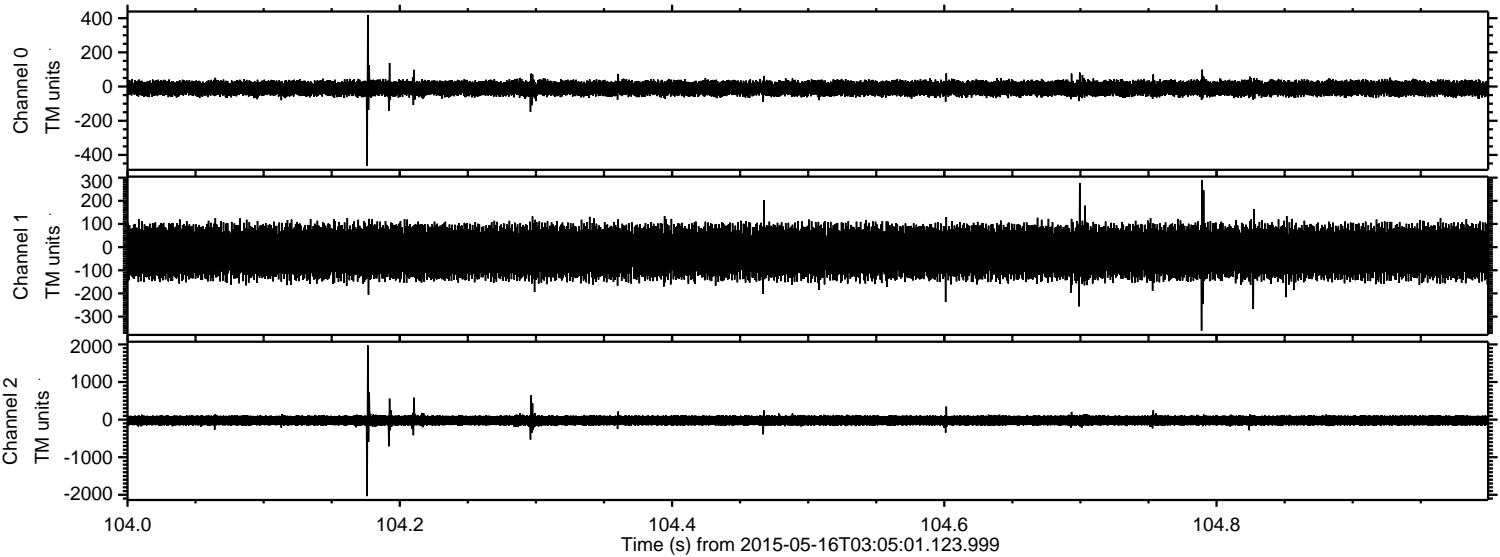

Channel 0
mn: -464
mx: 418
 μ : -10.6
 σ : 24.2

Channel 1
mn: -361
mx: 290
 μ : -20.9
 σ : 58.0

Channel 2
mn: -2036
mx: 1973
 μ : -23.5
 σ : 79.5

Processed Sat May 16 05:11:59 2015 by ELM ver.2012-10-06 from 001__elm20150516_030500__dat00.bin

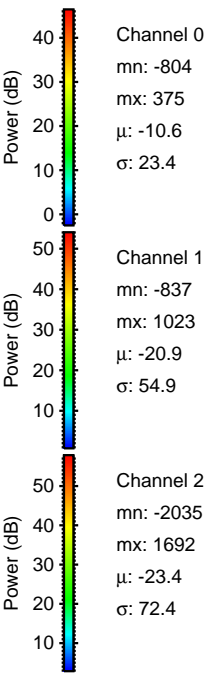
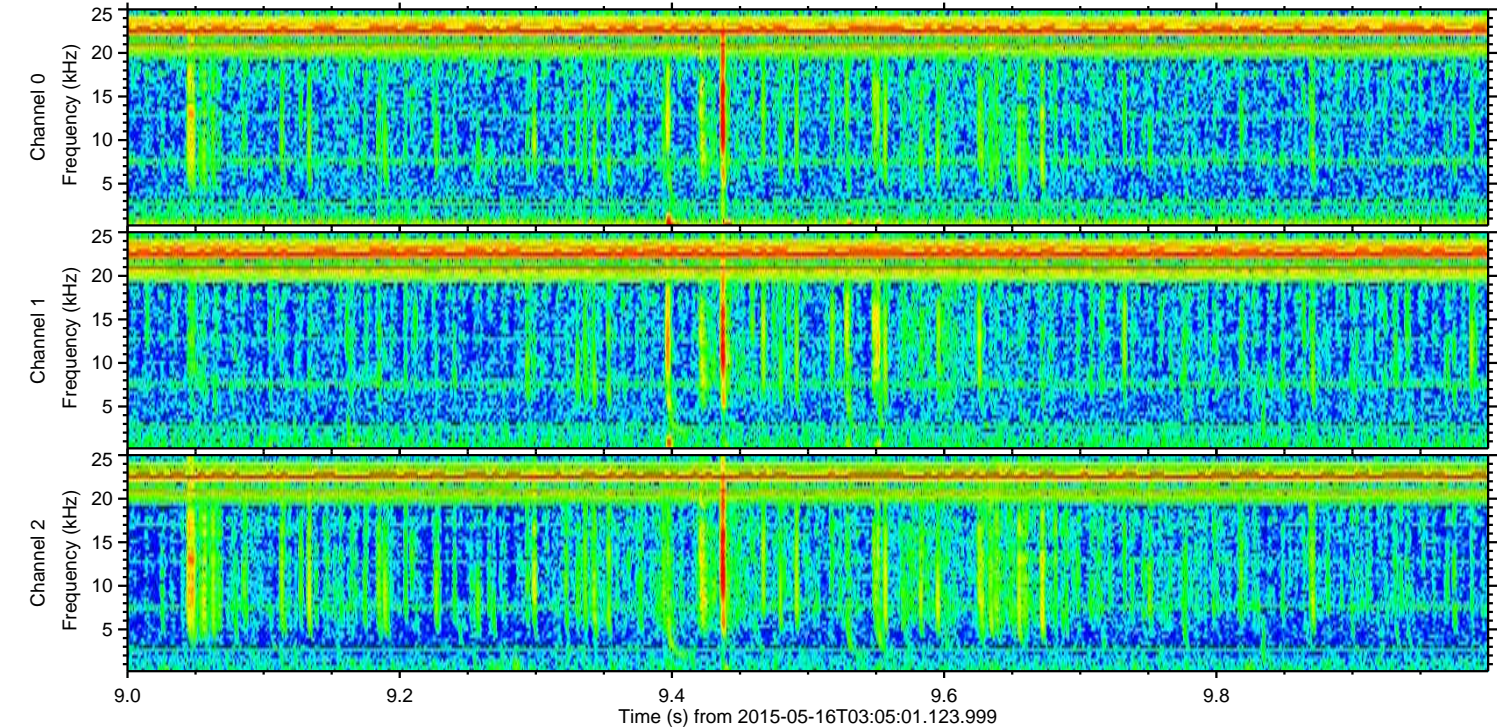
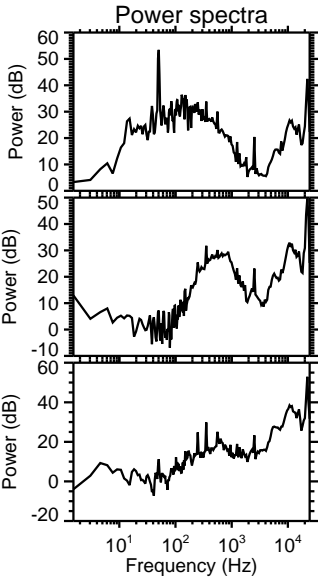
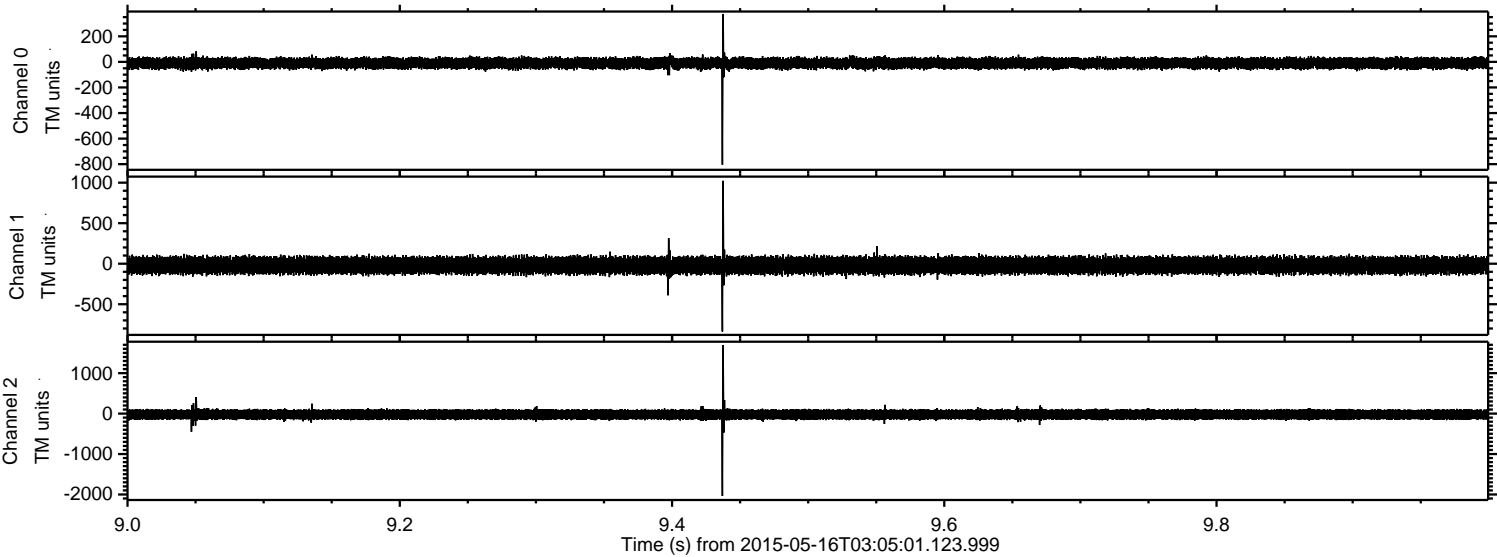

Processed Sat May 16 05:12:00 2015 by ELM ver.2012-10-06 from 001__elm20150516_030500__dat00.bin

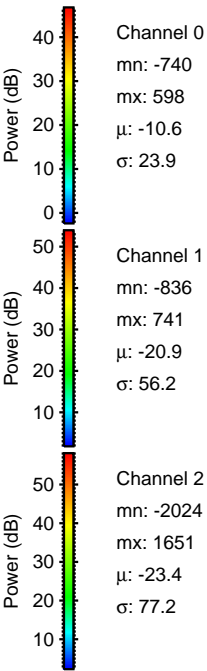
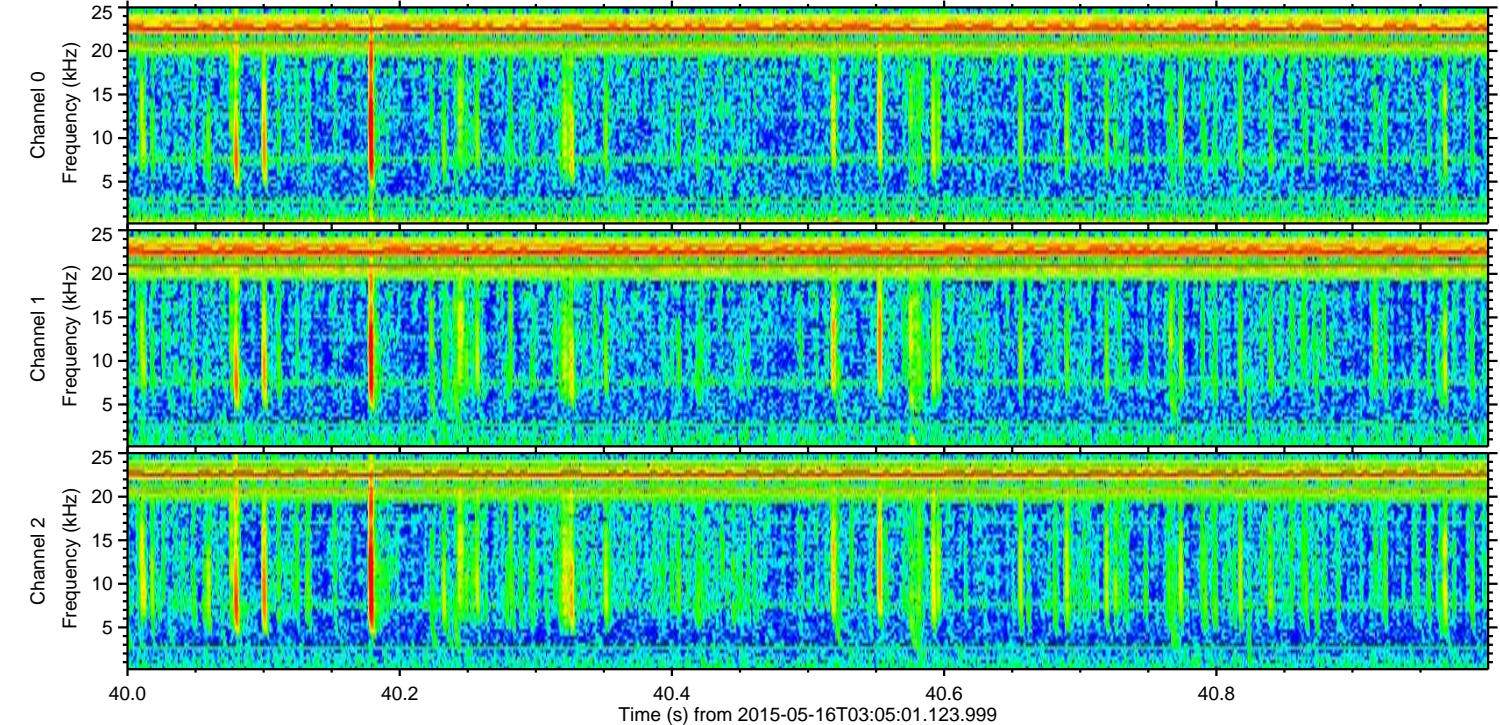
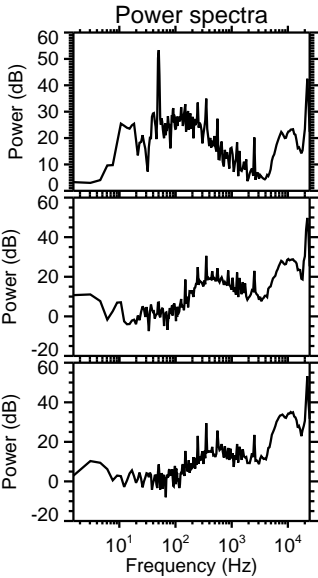
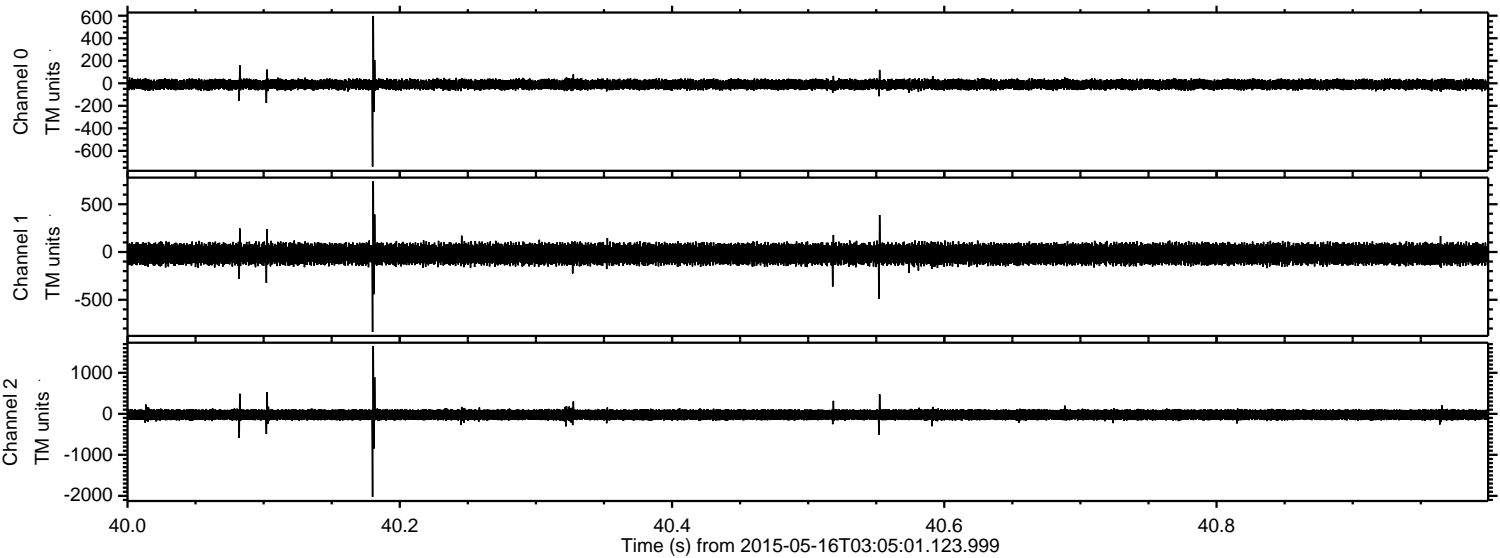

Processed Sat May 16 05:12:01 2015 by ELM ver.2012-10-06 from 001__elm20150516_030500__dat00.bin

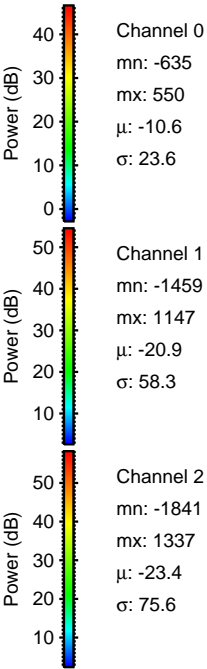
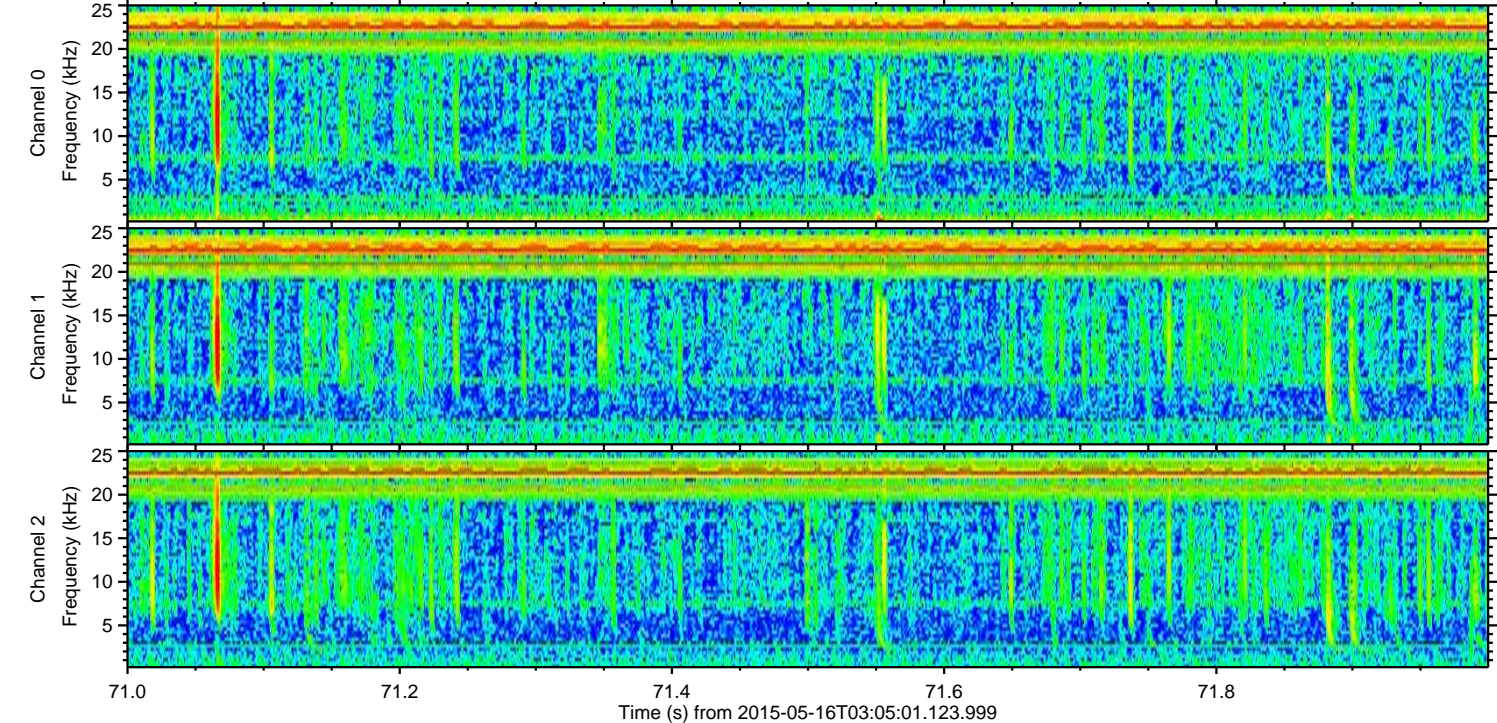
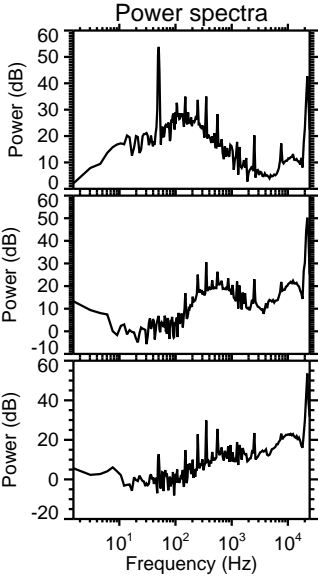
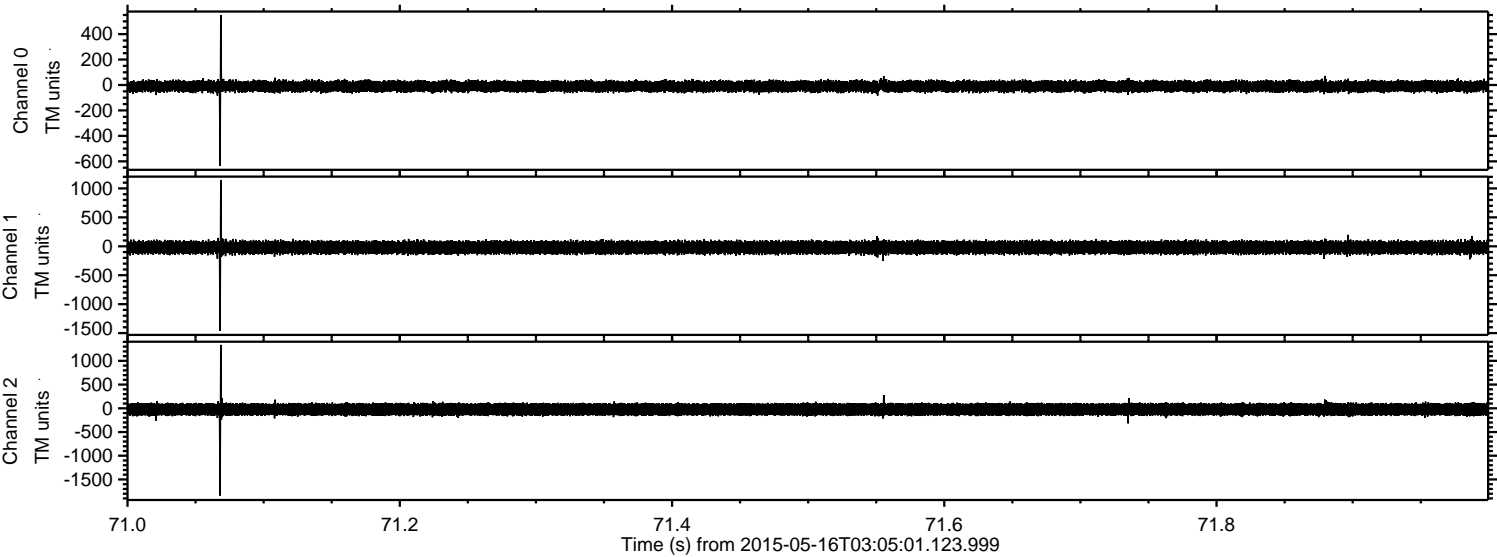

Processed Sat May 16 05:12:02 2015 by ELM ver.2012-10-06 from 001__elm20150516_030500__dat00.bin

