

ELMAVAN 3D WAVEFORMS (Measured data sampled at 50 kHz) 49788 packets of 144 samples from 2015-05-16T01:09:57.318.999.

Processed Sat May 16 03:16:32 2015 by ELM ver.2012-10-06 from 001__elm20150516_010956__dat00.bin

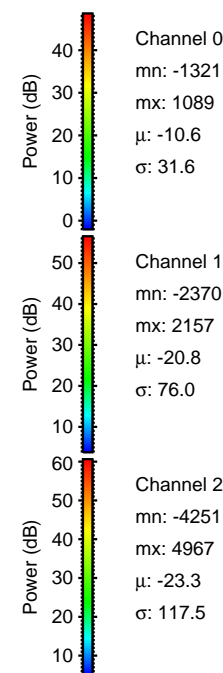
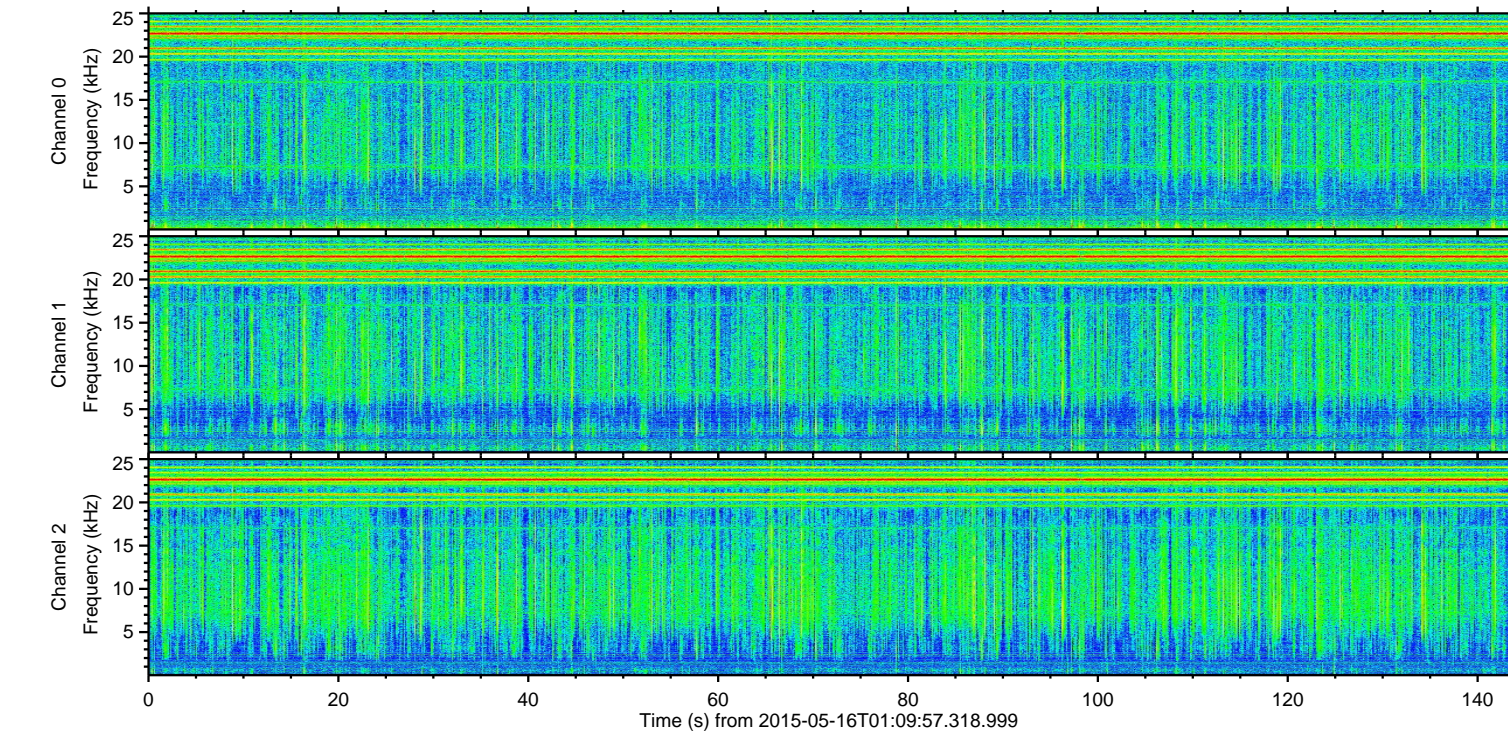
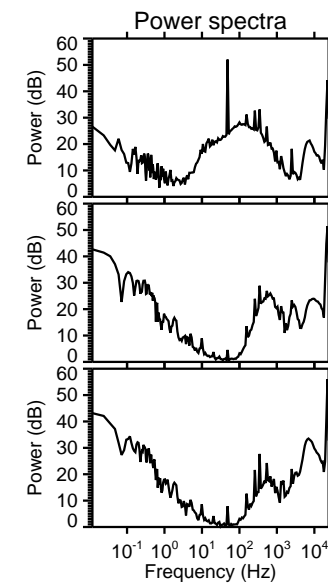
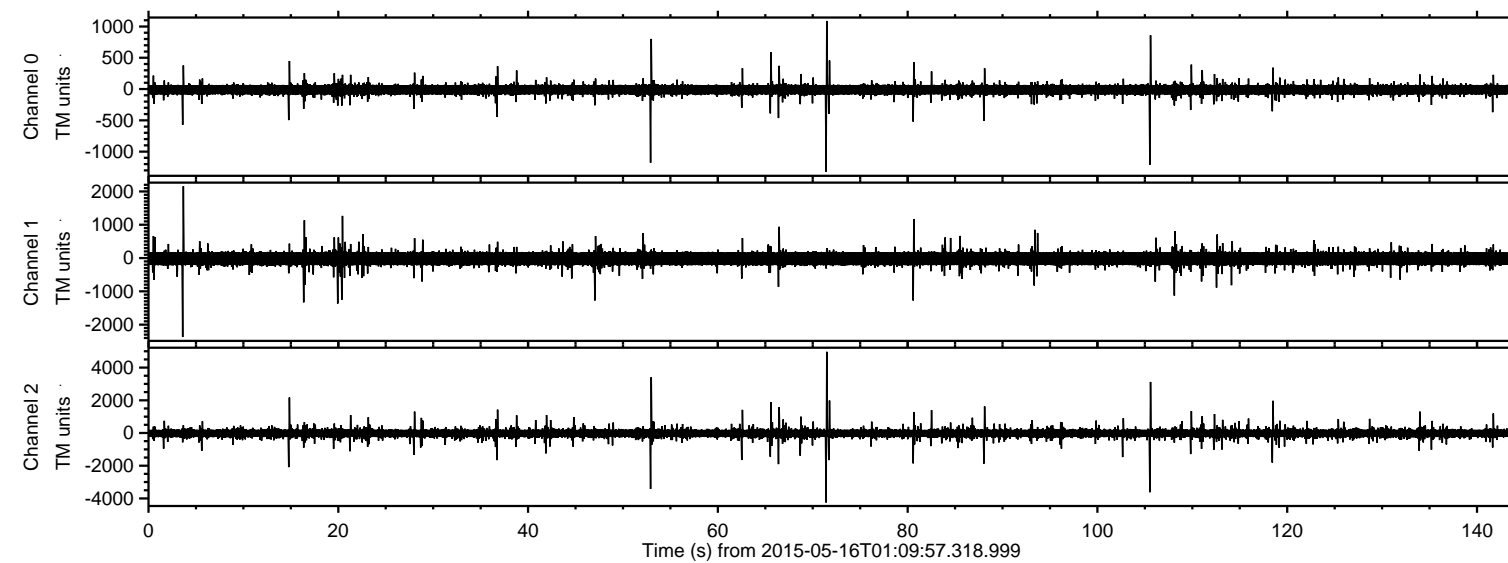

ELMAVAN 3D WAVEFORMS (Measured data sampled at 50 kHz) 49788 packets of 144 samples from 2015-05-16T01:09:57.318.999. Part 72/144

Processed Sat May 16 03:16:44 2015 by ELM ver.2012-10-06 from 001__elm20150516_010956__dat00.bin

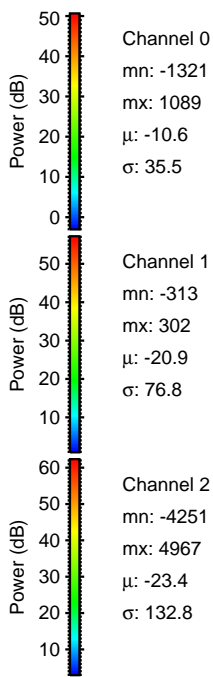
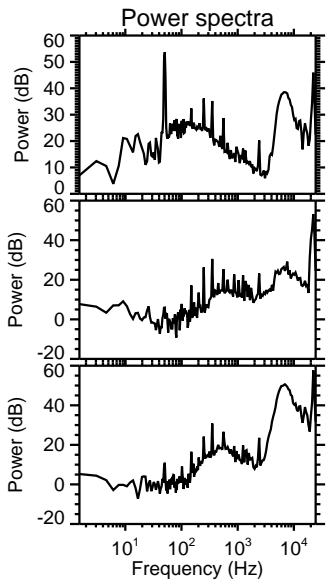
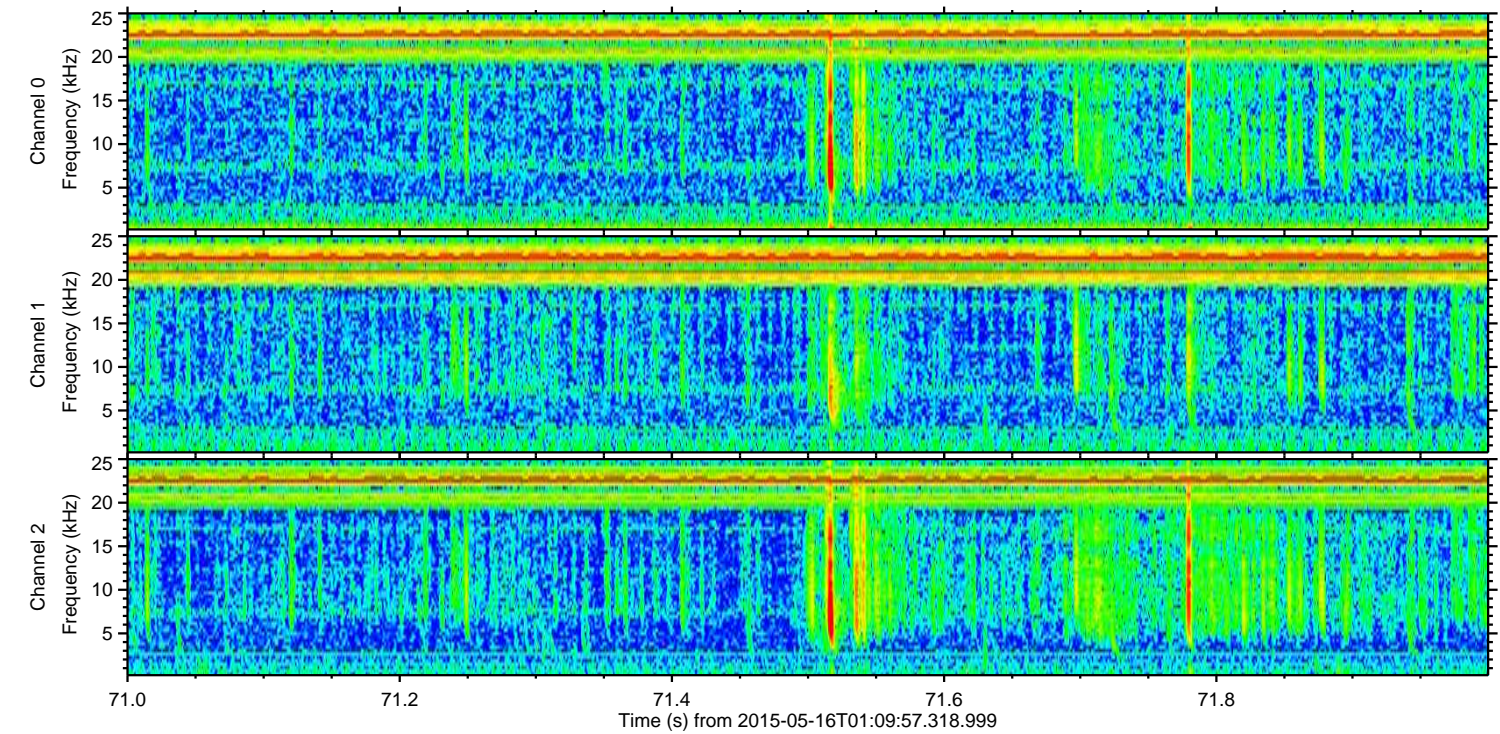
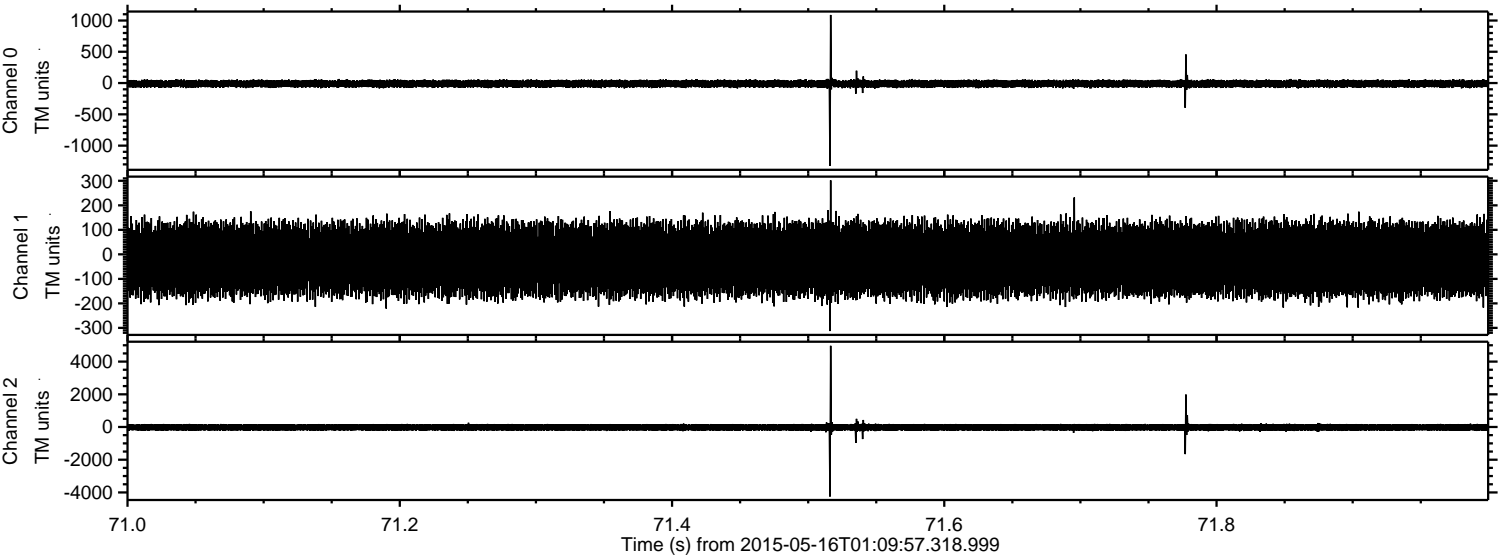

ELMAVAN 3D WAVEFORMS (Measured data sampled at 50 kHz) 49788 packets of 144 samples from 2015-05-16T01:09:57.318.999. Part 106/144

Processed Sat May 16 03:16:44 2015 by ELM ver.2012-10-06 from 001__elm20150516_010956__dat00.bin

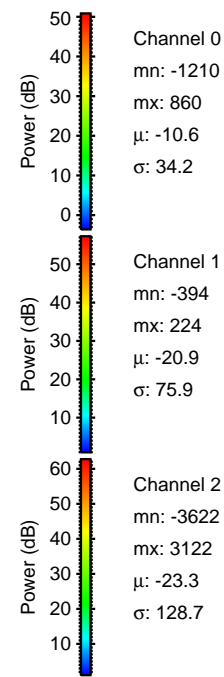
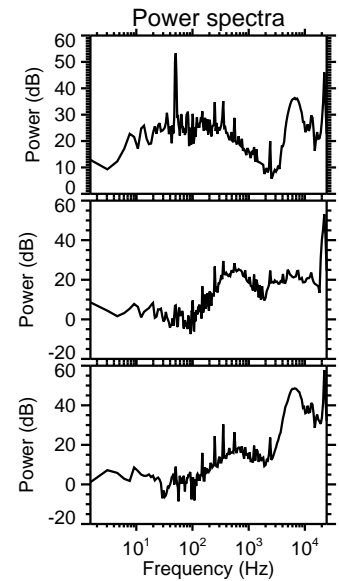
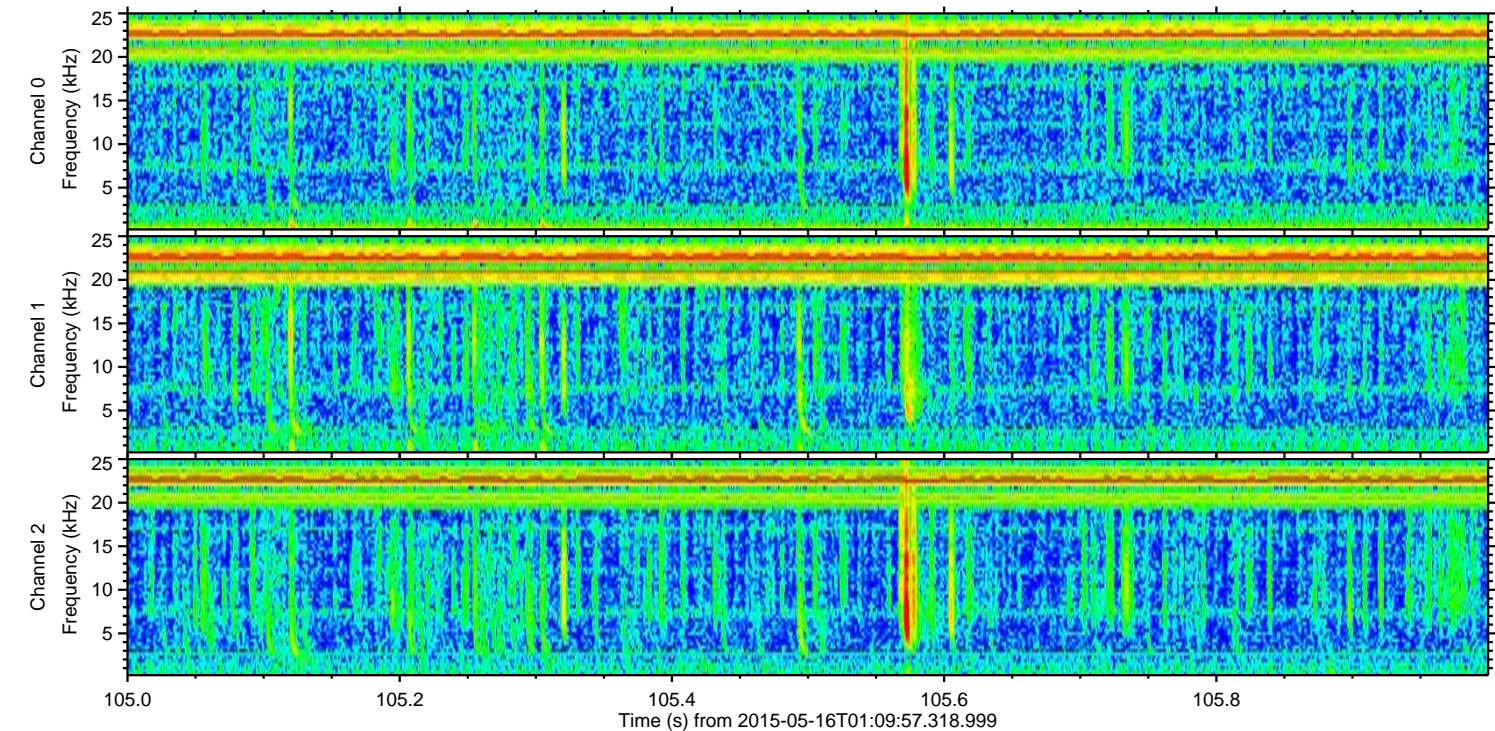
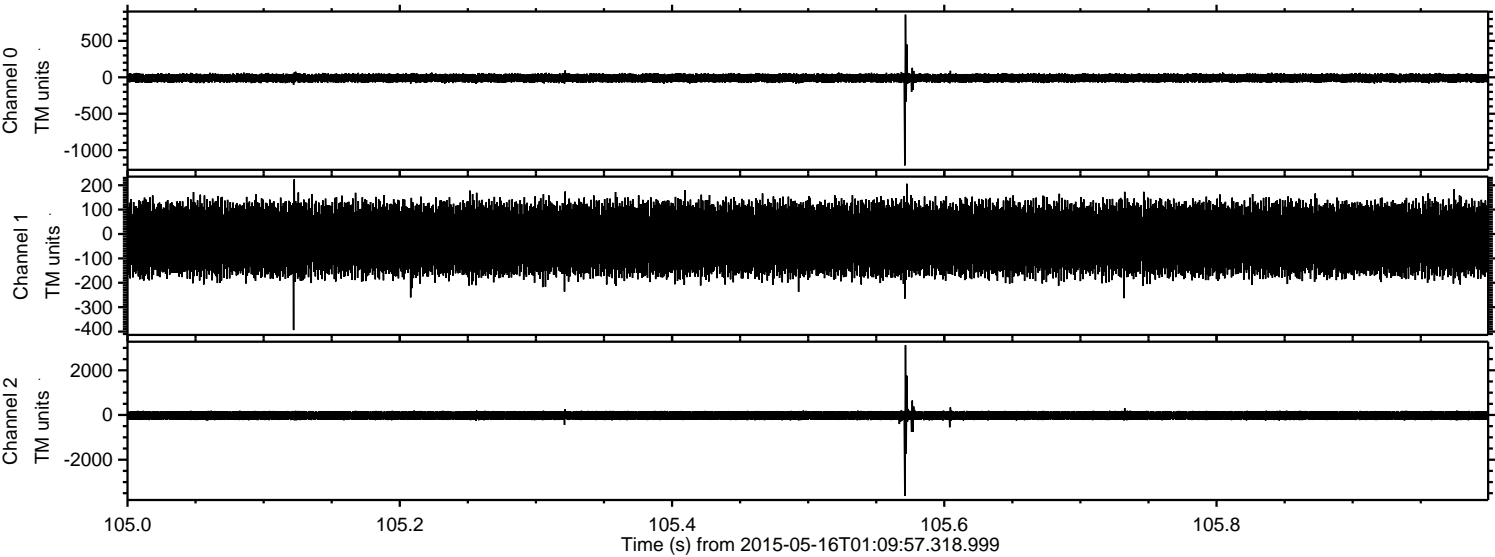

ELMAVAN 3D WAVEFORMS (Measured data sampled at 50 kHz) 49788 packets of 144 samples from 2015-05-16T01:09:57.318.999. Part 53/144

Processed Sat May 16 03:16:45 2015 by ELM ver.2012-10-06 from 001__elm20150516_010956__dat00.bin

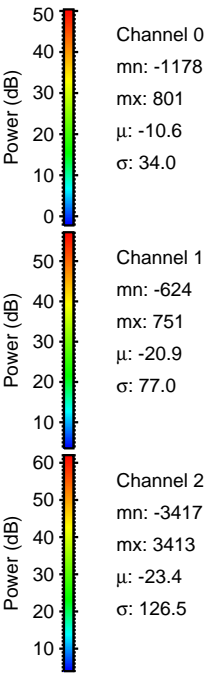
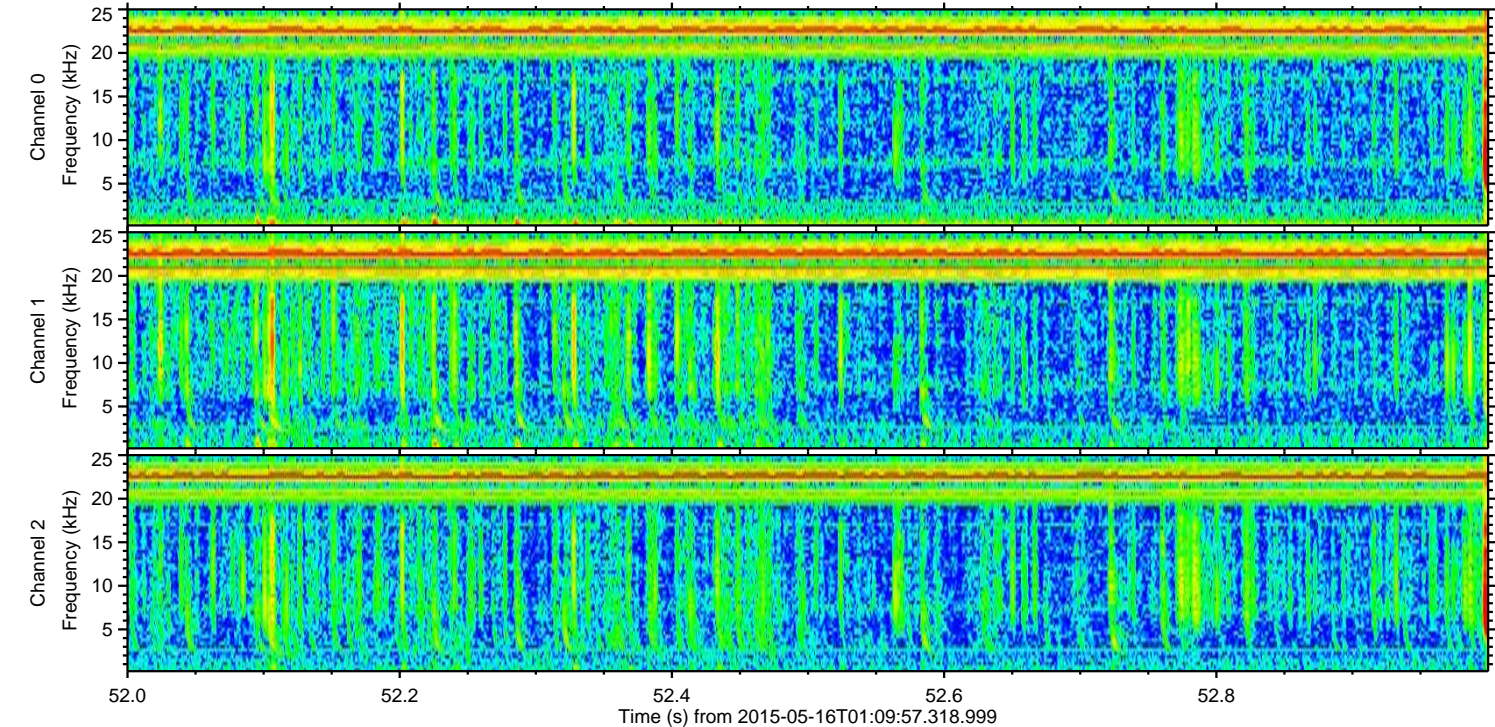
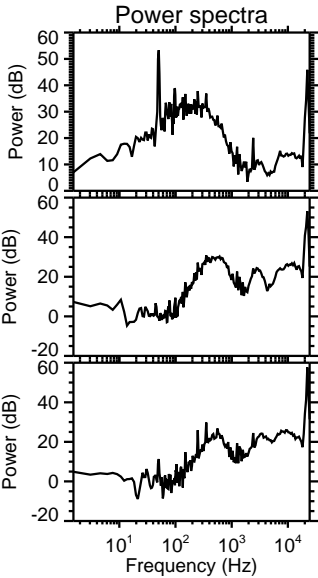
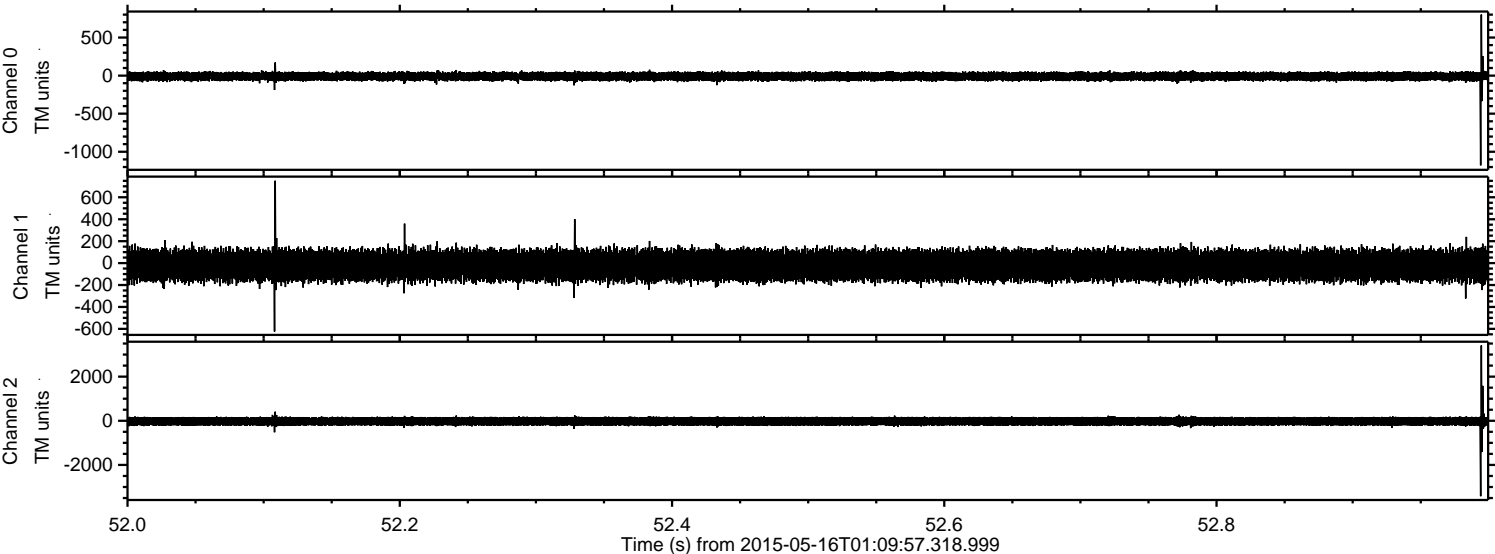

Processed Sat May 16 03:16:46 2015 by ELM ver.2012-10-06 from 001__elm20150516_010956__dat00.bin

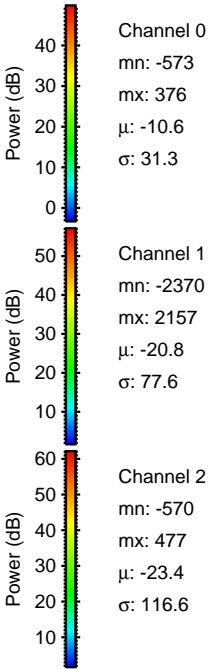
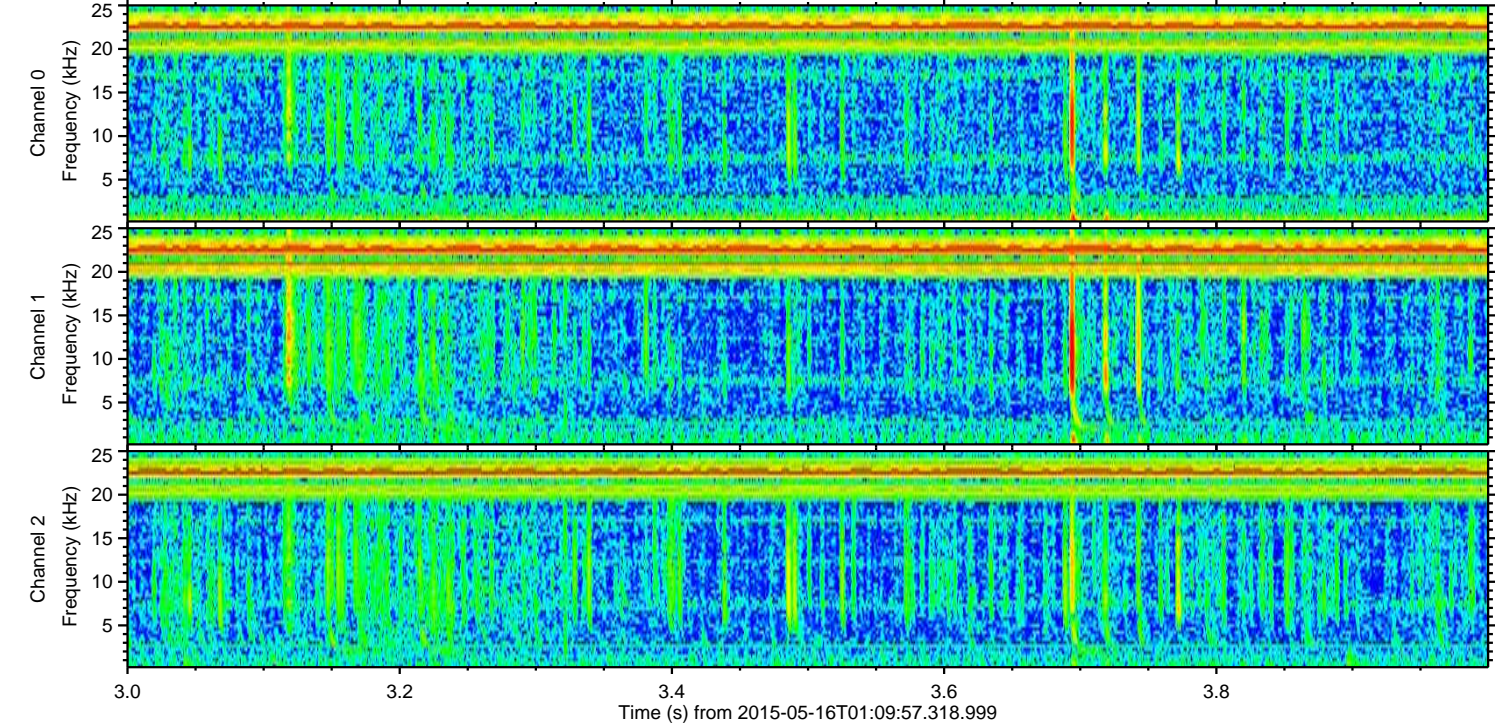
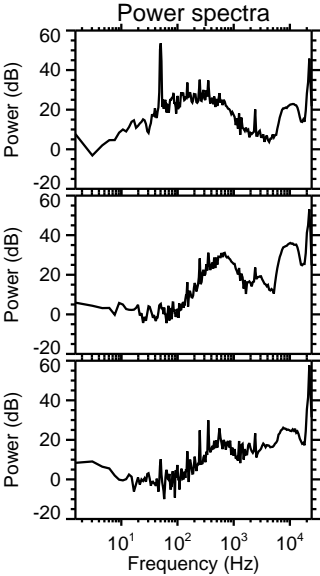
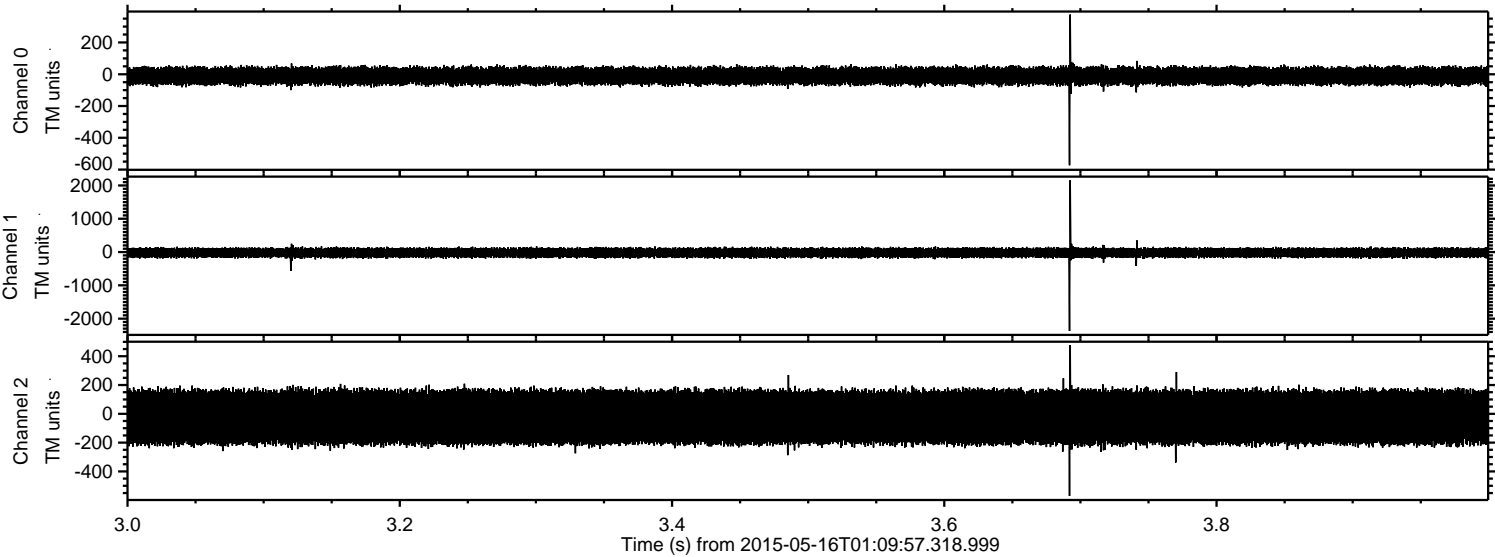

Processed Sat May 16 03:16:47 2015 by ELM ver.2012-10-06 from 001__elm20150516_010956__dat00.bin

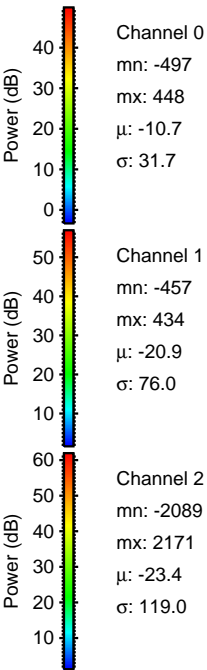
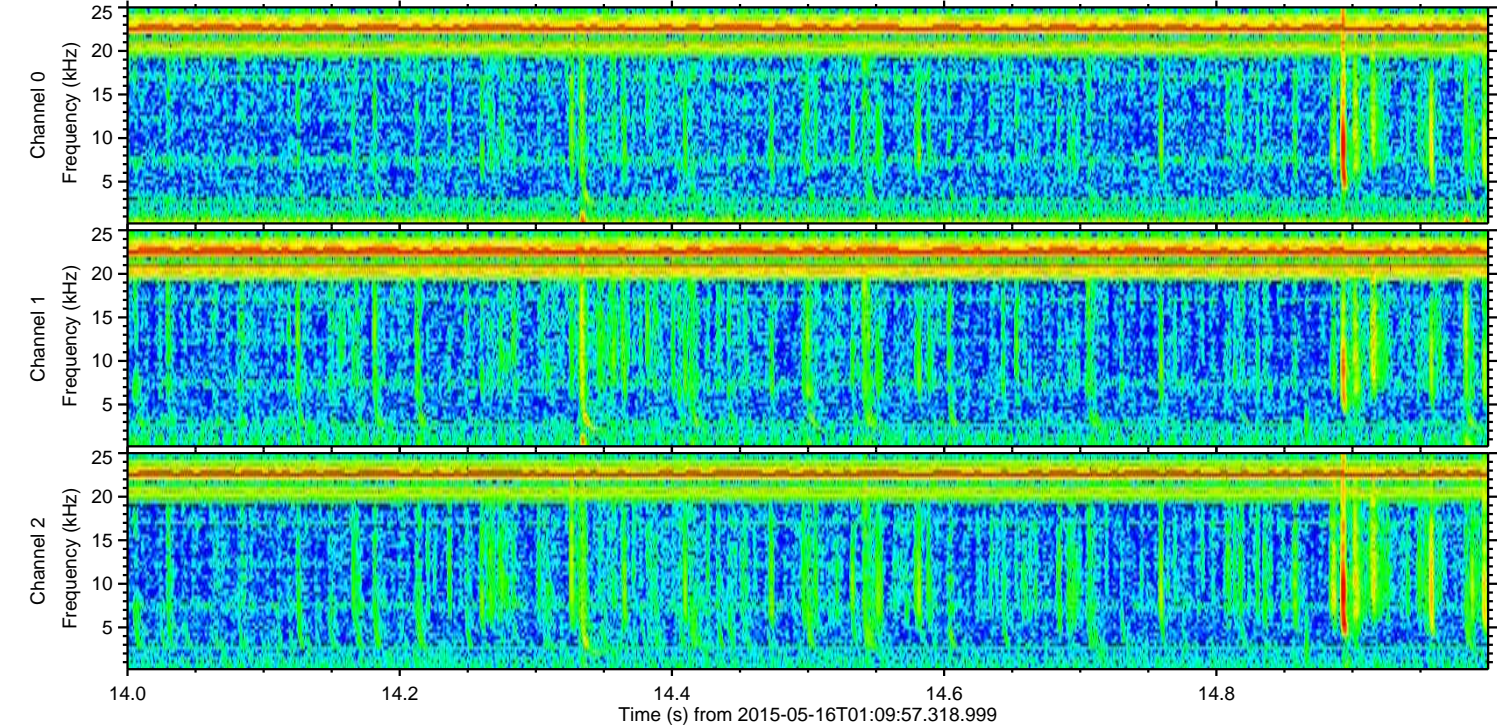
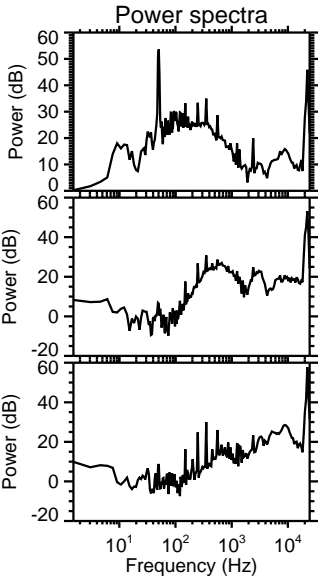
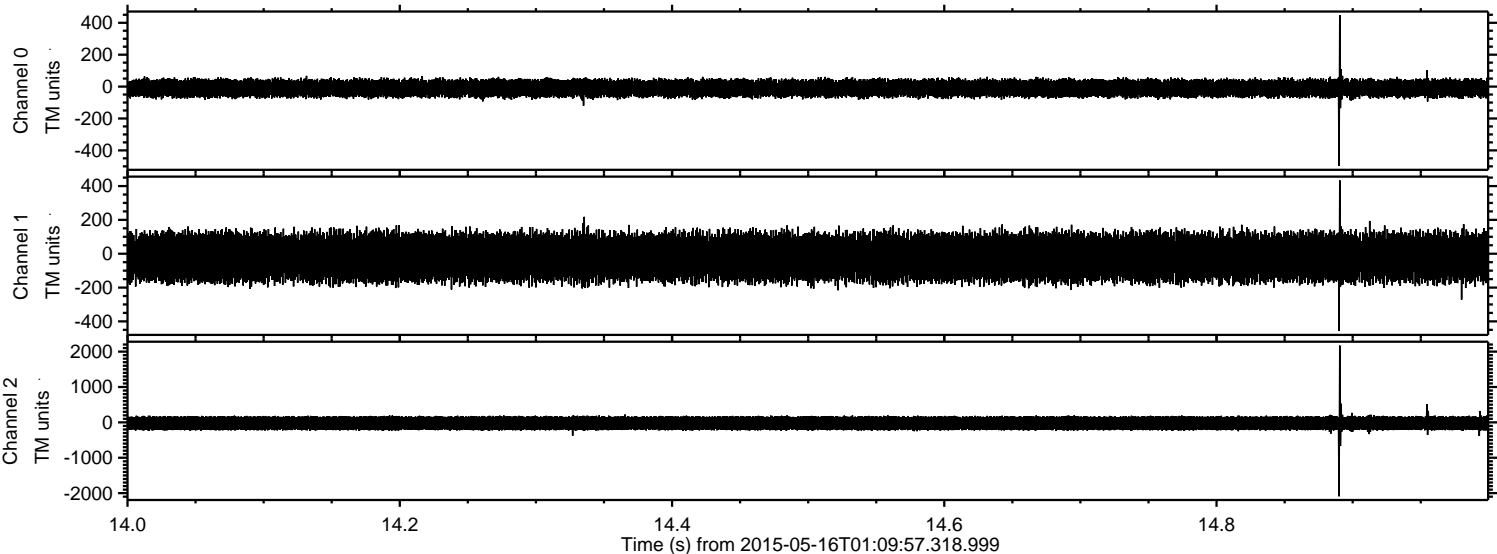

ELMAVAN 3D WAVEFORMS (Measured data sampled at 50 kHz) 49788 packets of 144 samples from 2015-05-16T01:09:57.318.999. Part 119/144

Processed Sat May 16 03:16:48 2015 by ELM ver.2012-10-06 from 001__elm20150516_010956__dat00.bin

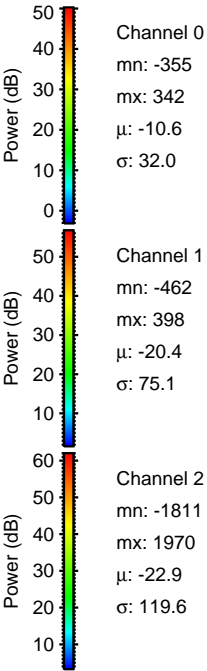
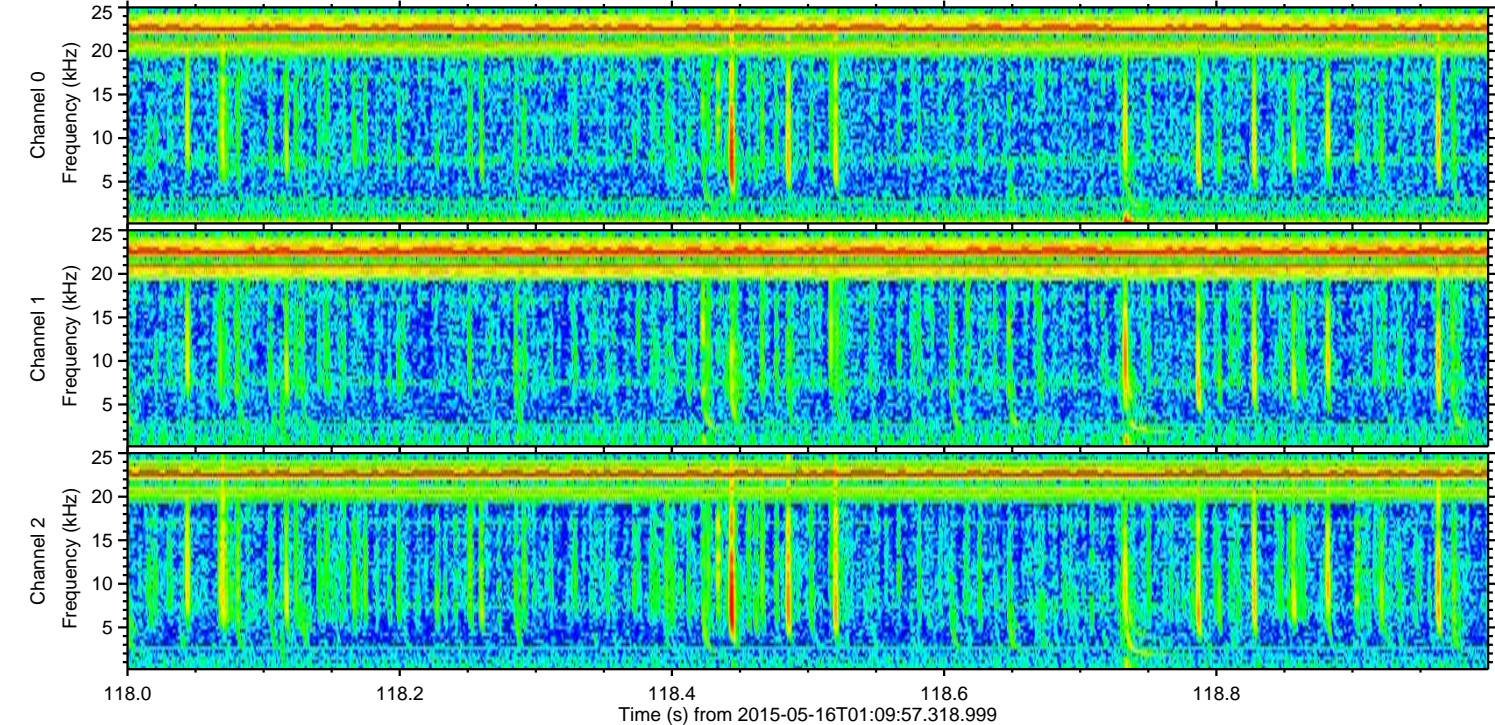
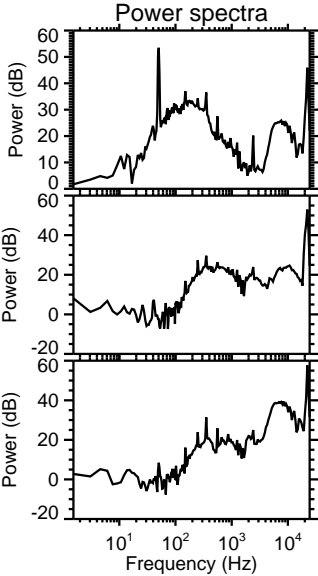
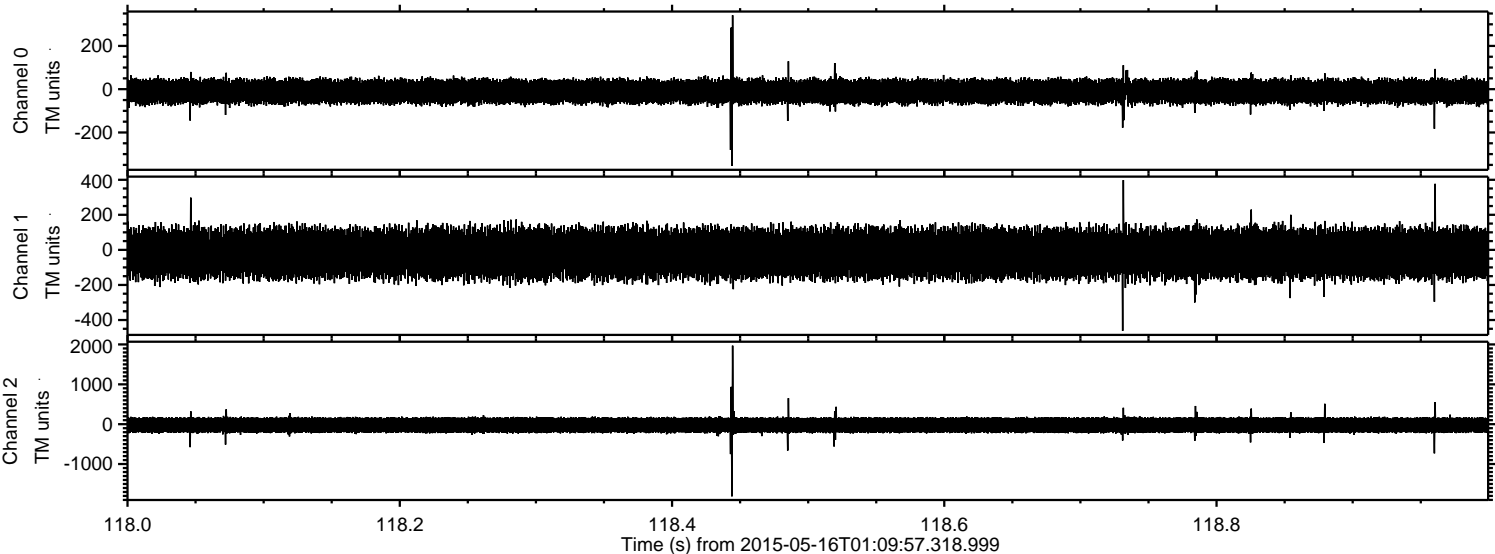

Processed Sat May 16 03:16:49 2015 by ELM ver.2012-10-06 from 001__elm20150516_010956__dat00.bin

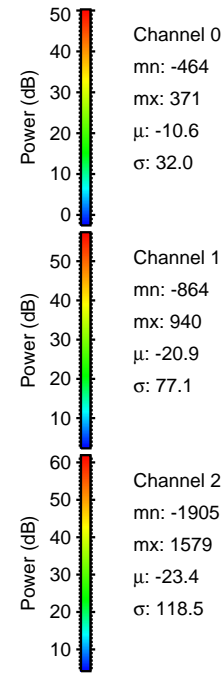
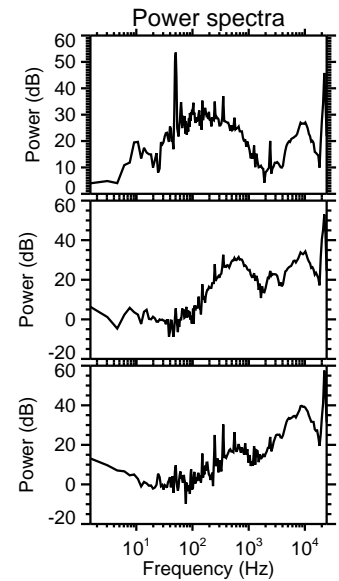
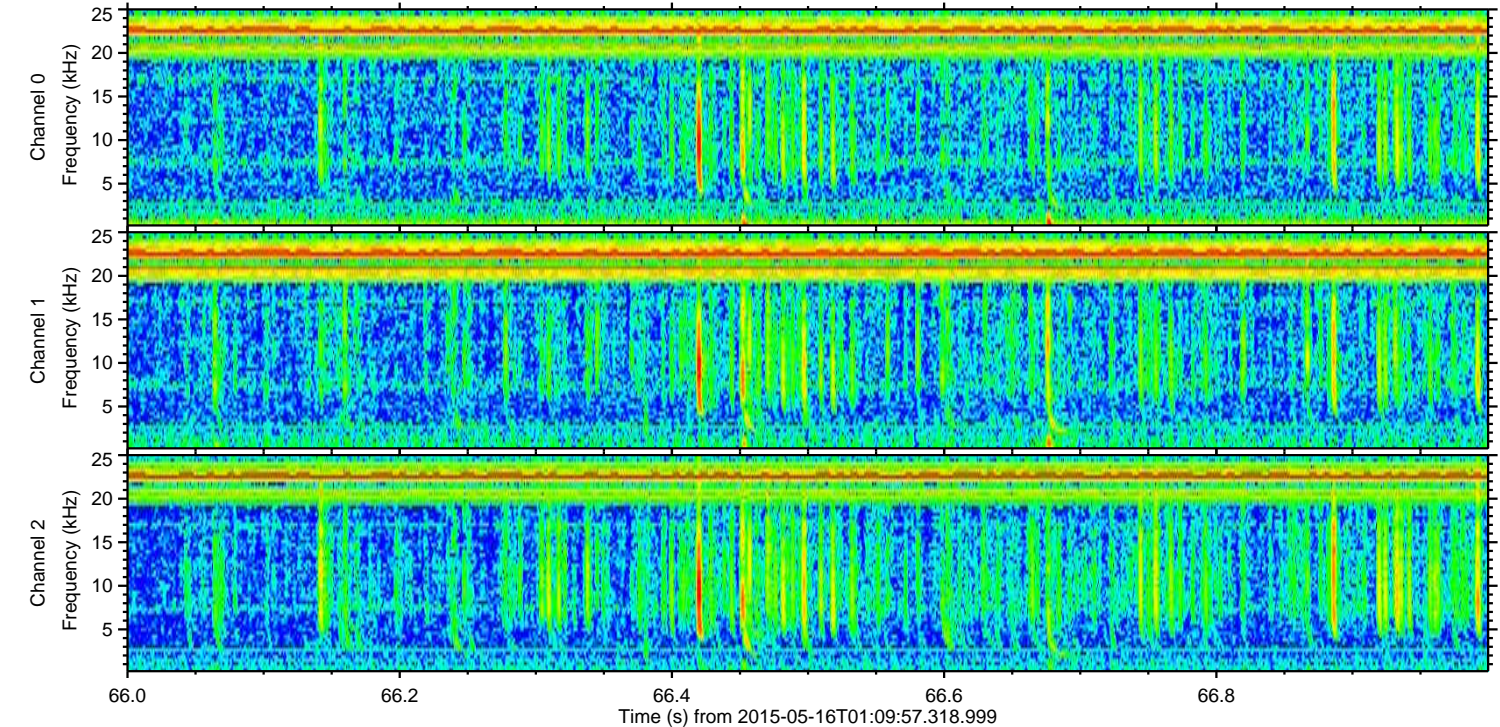
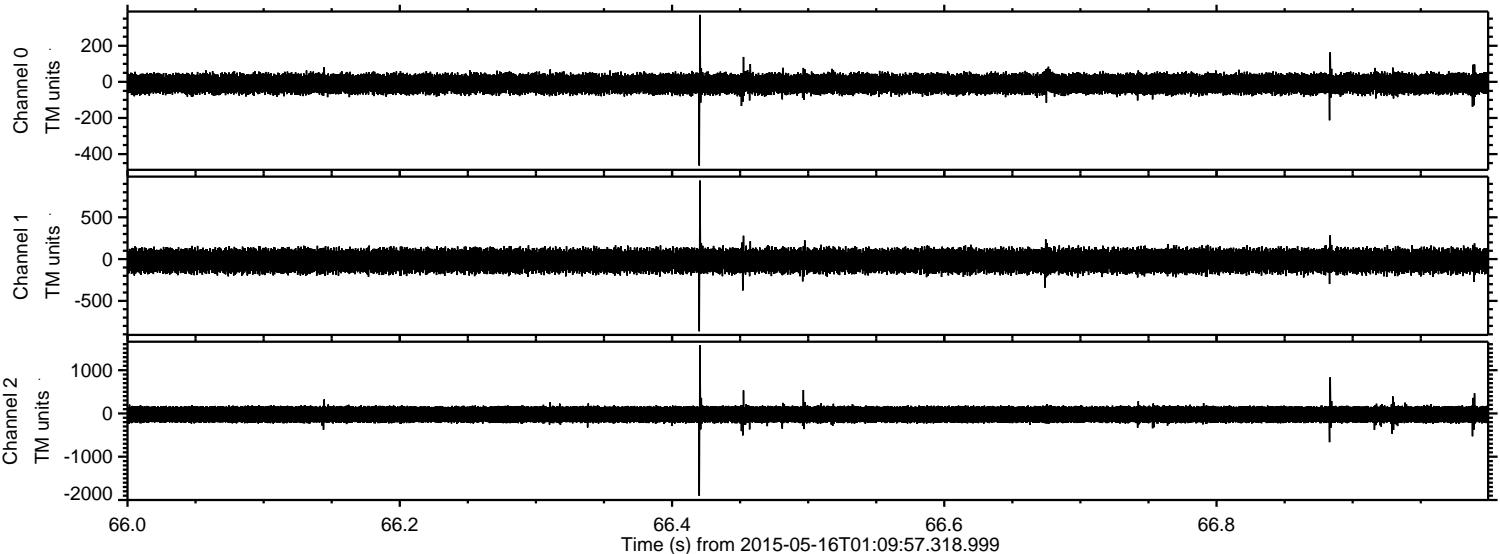

Channel 0
mn: -464
mx: 371
 μ : -10.6
 σ : 32.0

Channel 1
mn: -864
mx: 940
 μ : -20.9
 σ : 77.1

Channel 2
mn: -1905
mx: 1579
 μ : -23.4
 σ : 118.5

Processed Sat May 16 03:16:50 2015 by ELM ver.2012-10-06 from 001__elm20150516_010956__dat00.bin

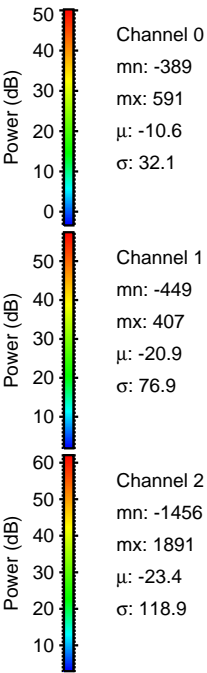
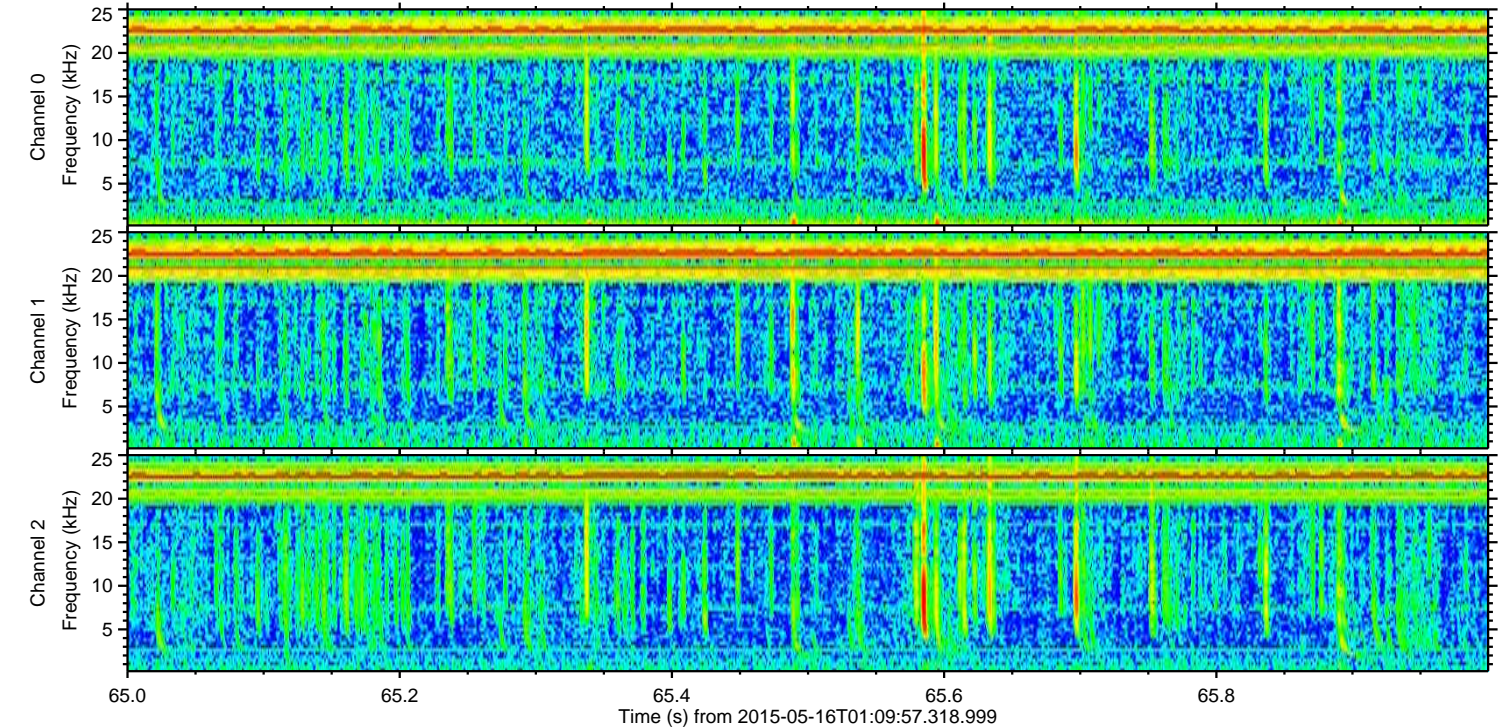
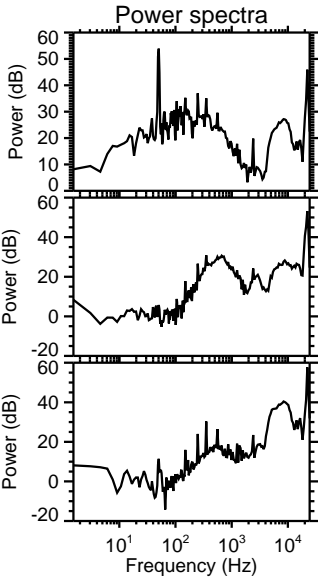
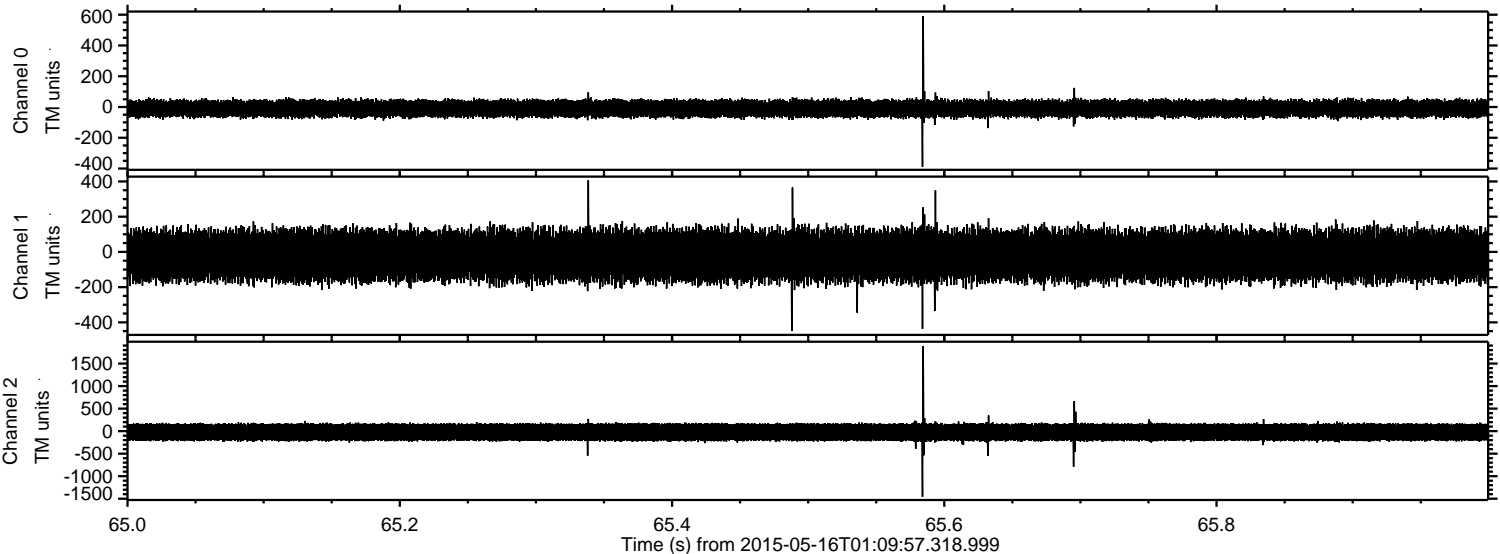

Processed Sat May 16 03:16:51 2015 by ELM ver.2012-10-06 from 001__elm20150516_010956__dat00.bin

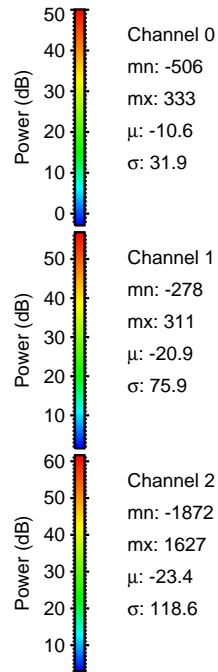
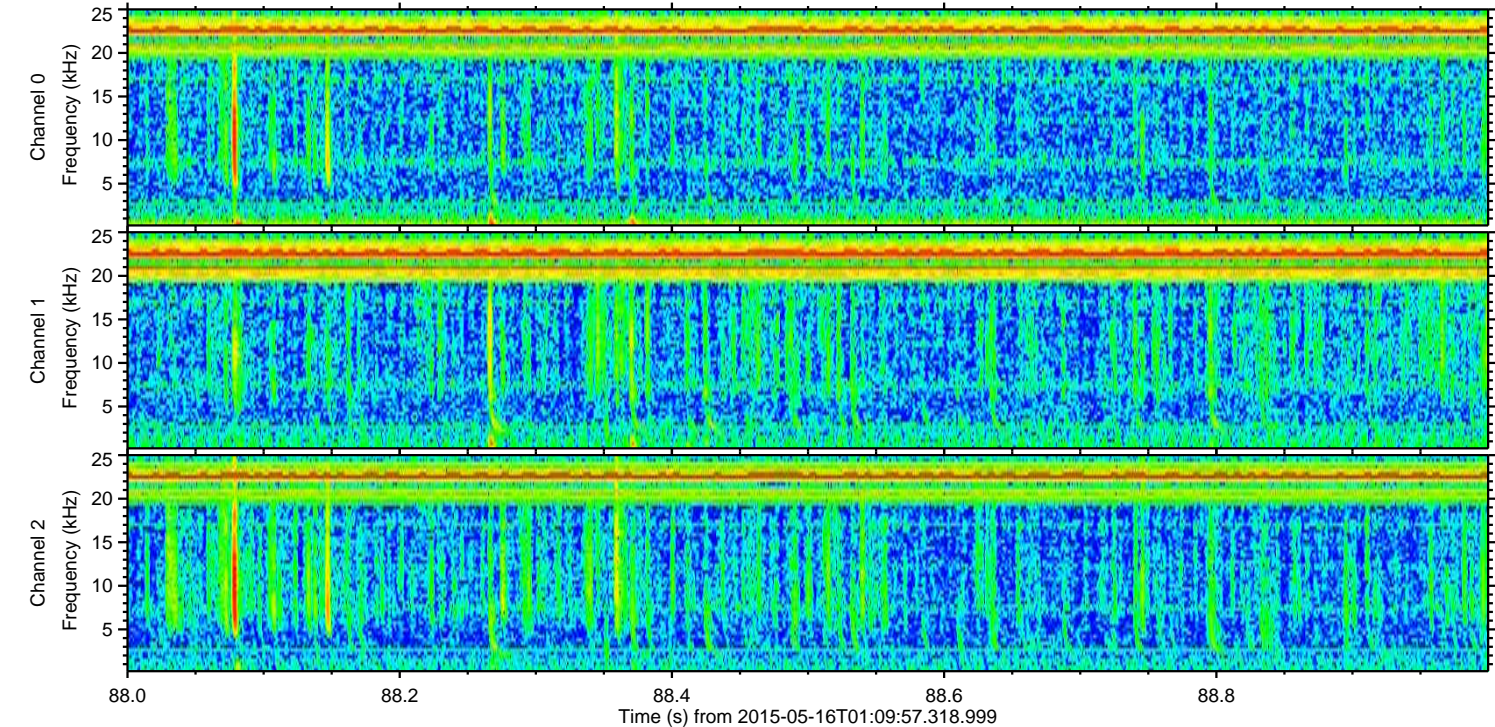
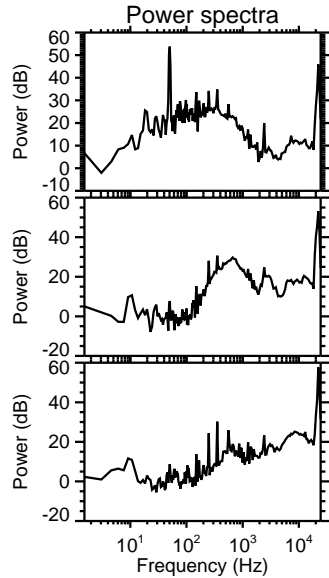
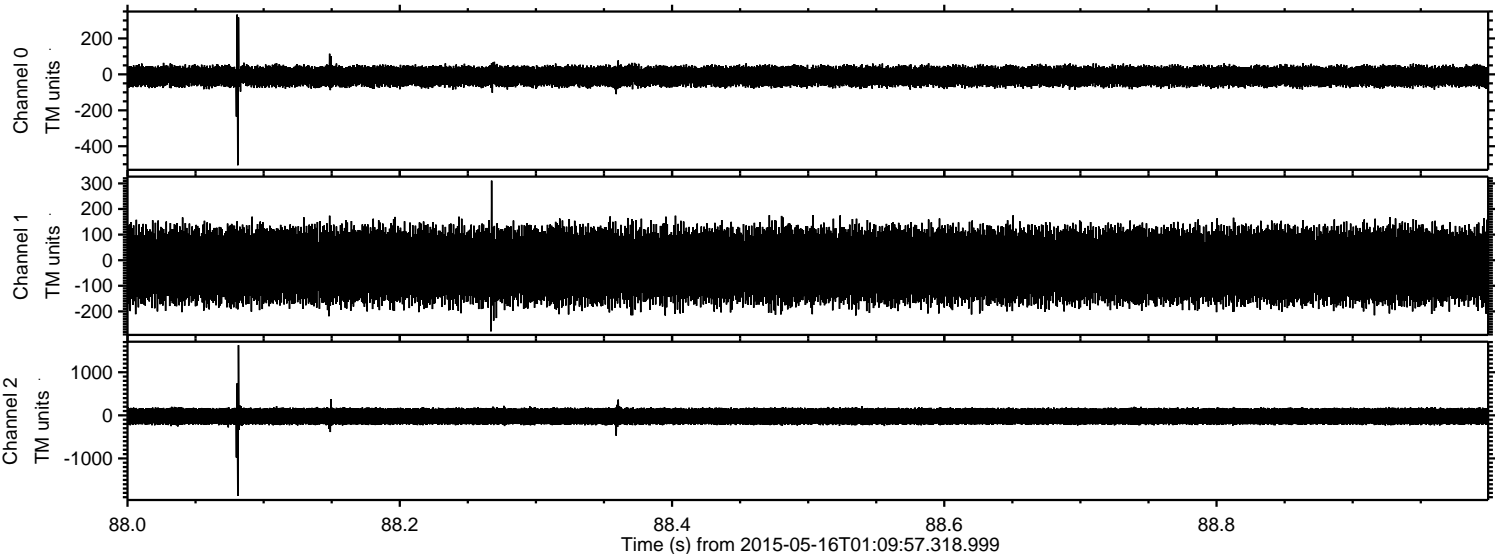

Processed Sat May 16 03:16:52 2015 by ELM ver.2012-10-06 from 001__elm20150516_010956__dat00.bin

