

ELMAVAN 3D WAVEFORMS (Measured data sampled at 50 kHz) 49782 packets of 144 samples from 2015-05-15T15:04:37.267.999.

Processed Fri May 15 17:11:49 2015 by ELM ver.2012-10-06 from 001__elm20150515_150436__dat00.bin

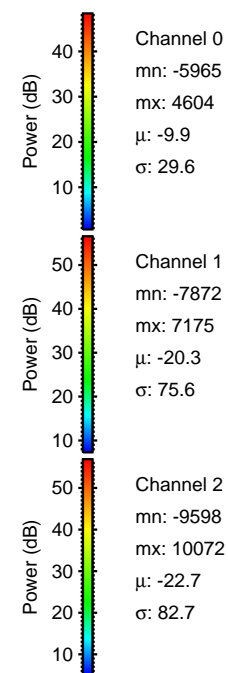

Processed Fri May 15 17:12:01 2015 by ELM ver.2012-10-06 from 001__elm20150515_150436__dat00.bin

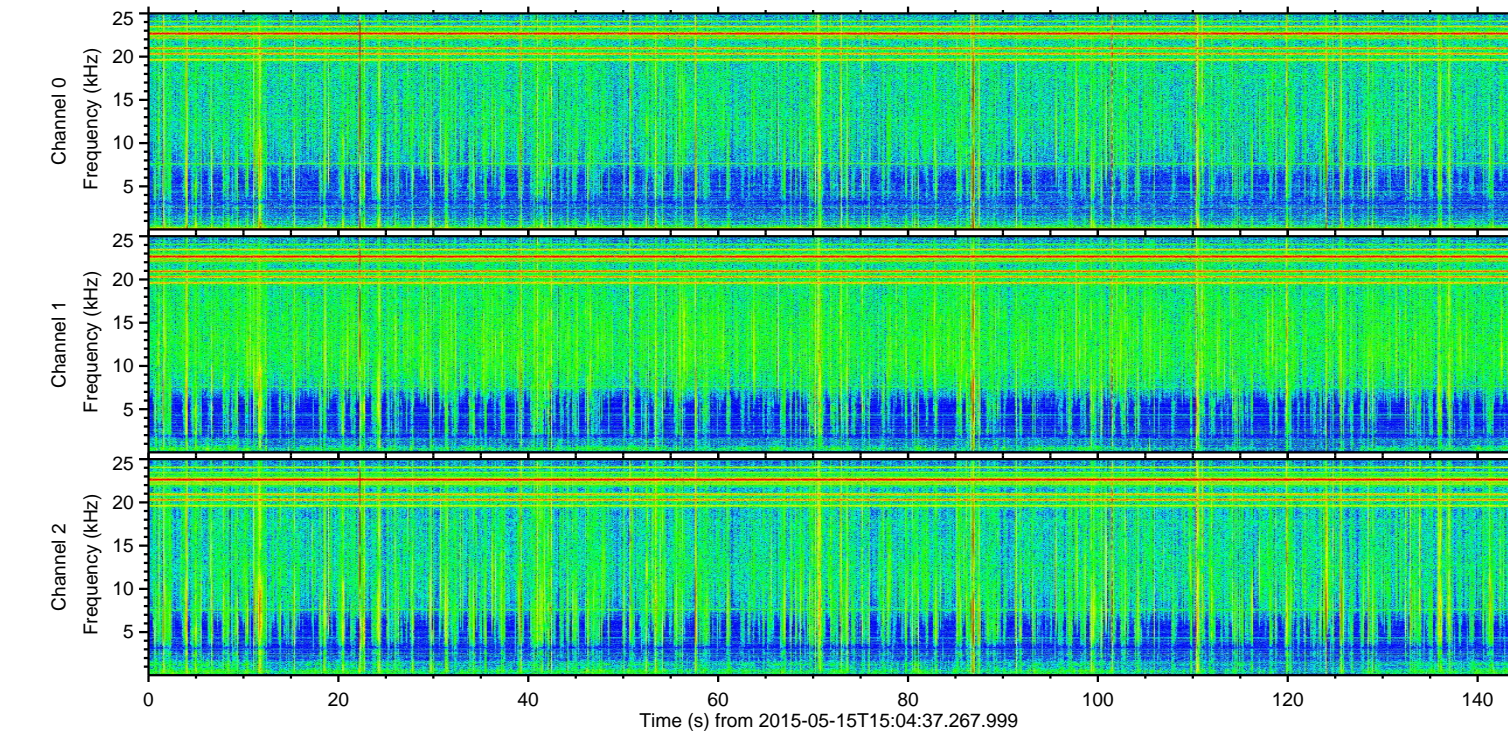
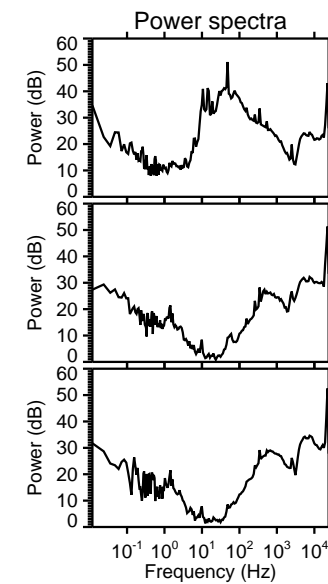
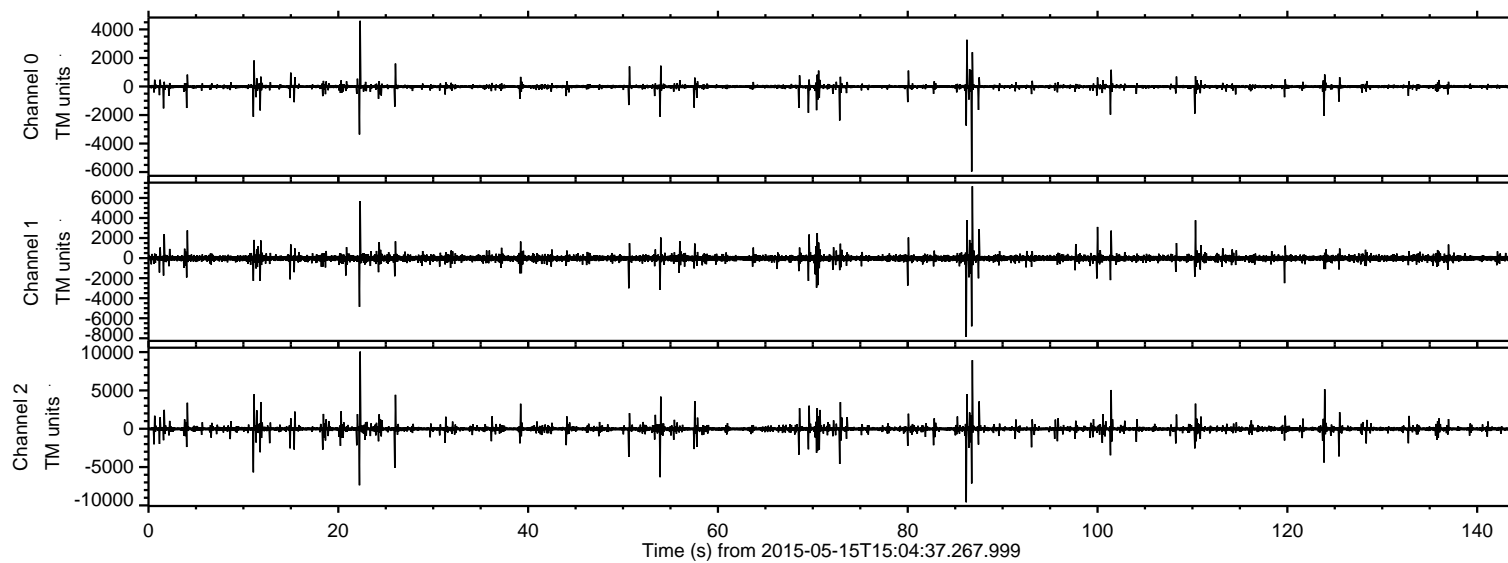
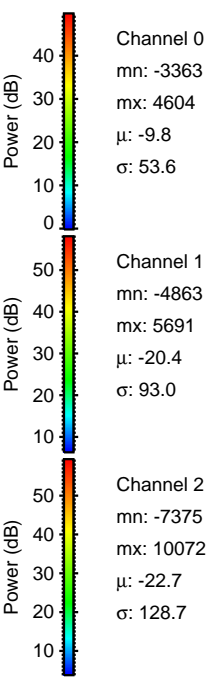
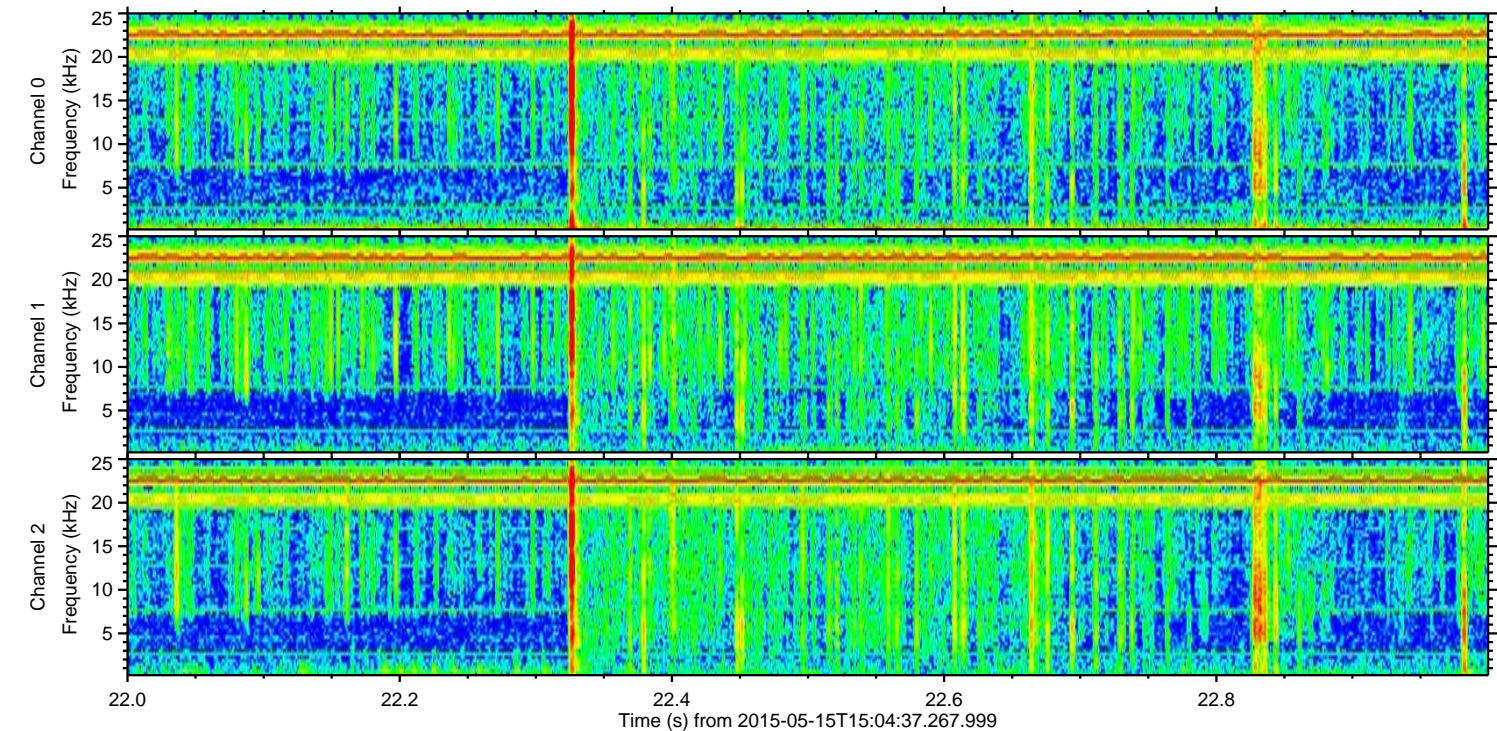
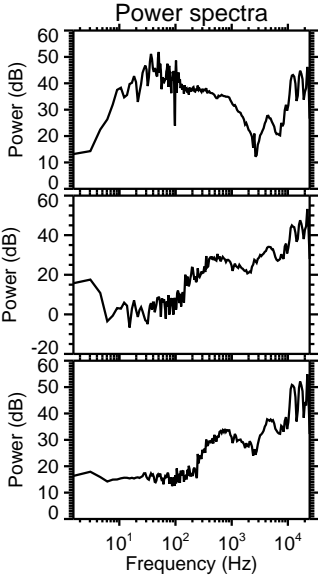
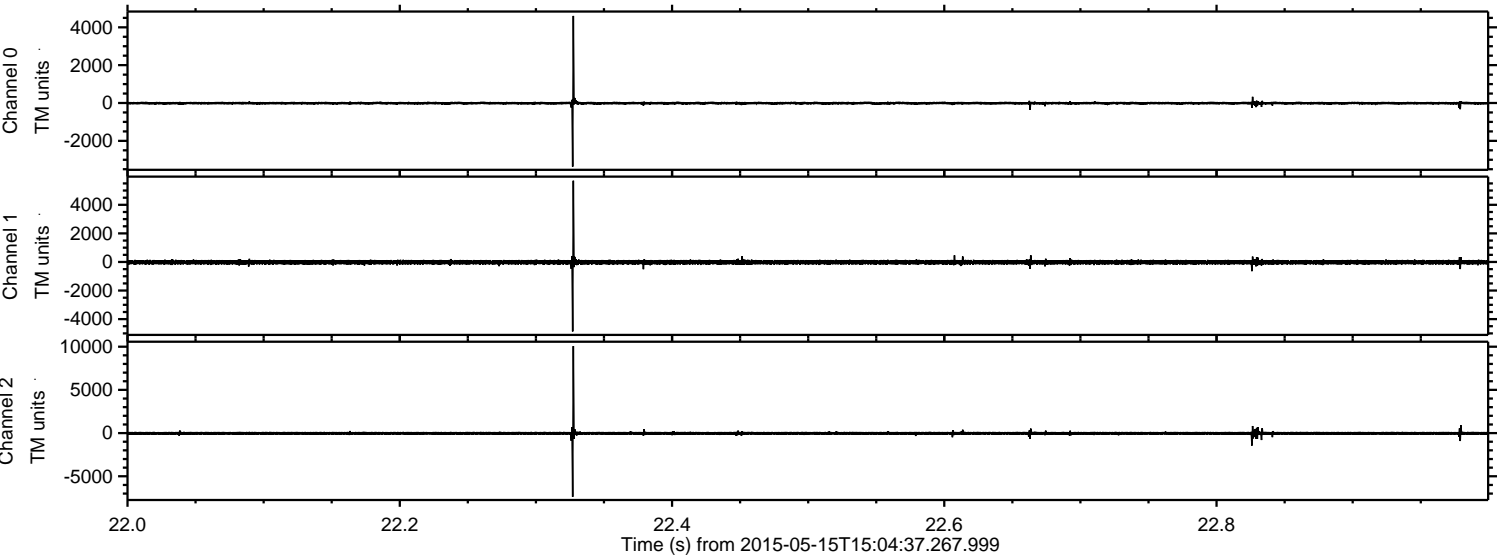

Processed Fri May 15 17:12:02 2015 by ELM ver.2012-10-06 from 001__elm20150515_150436__dat00.bin

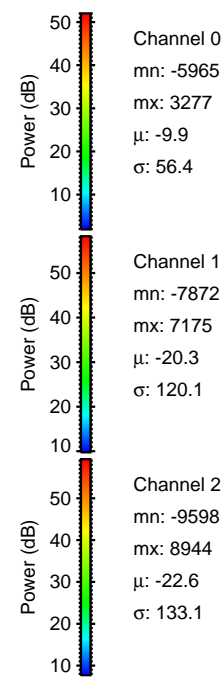
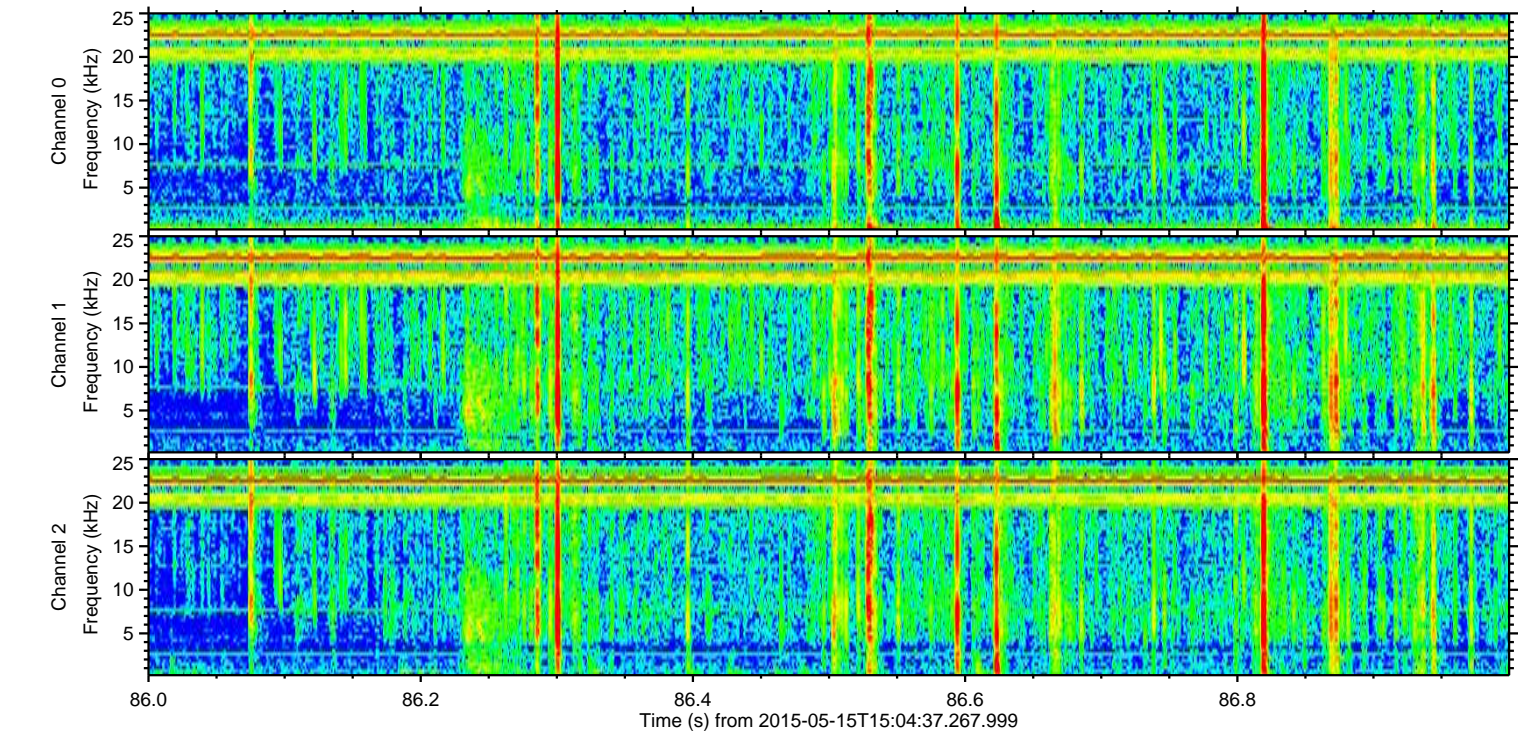
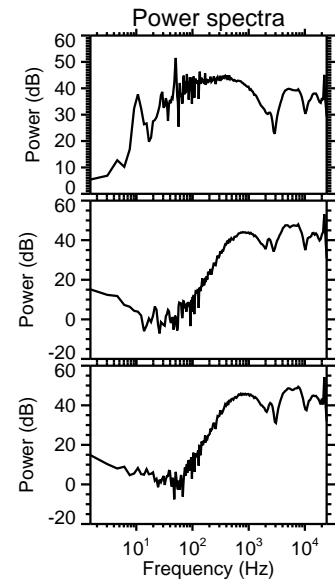
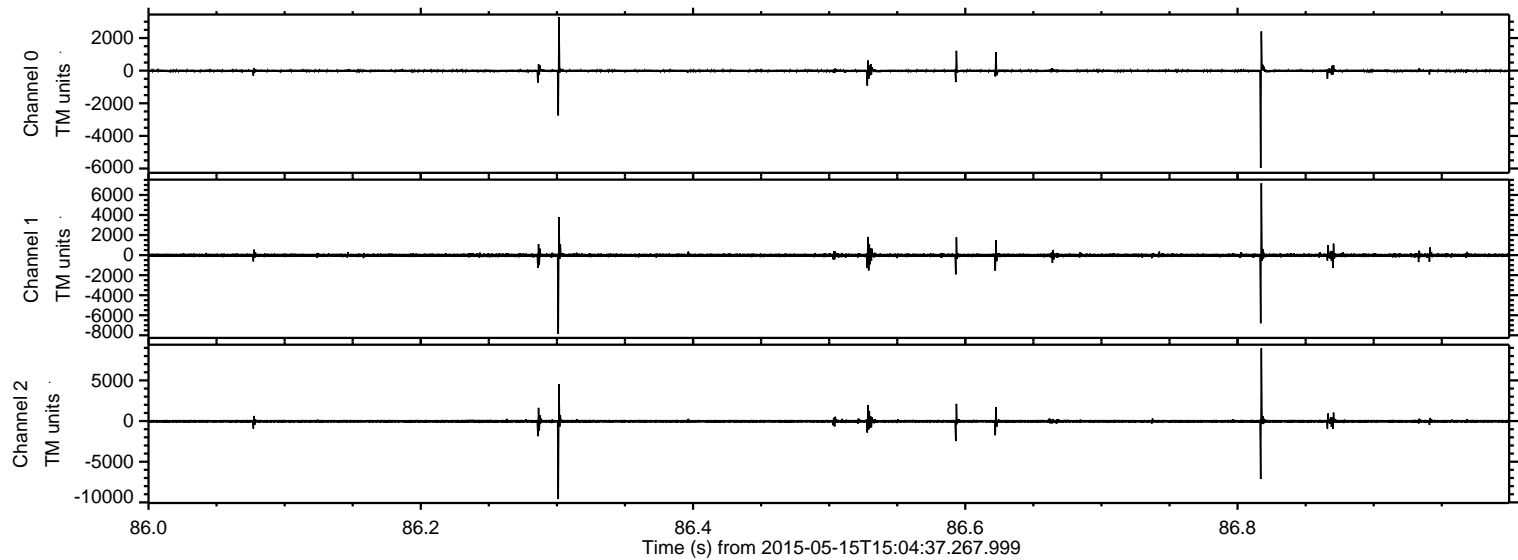

Processed Fri May 15 17:12:03 2015 by ELM ver.2012-10-06 from 001__elm20150515_150436__dat00.bin

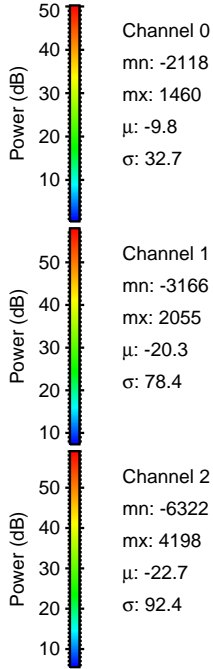
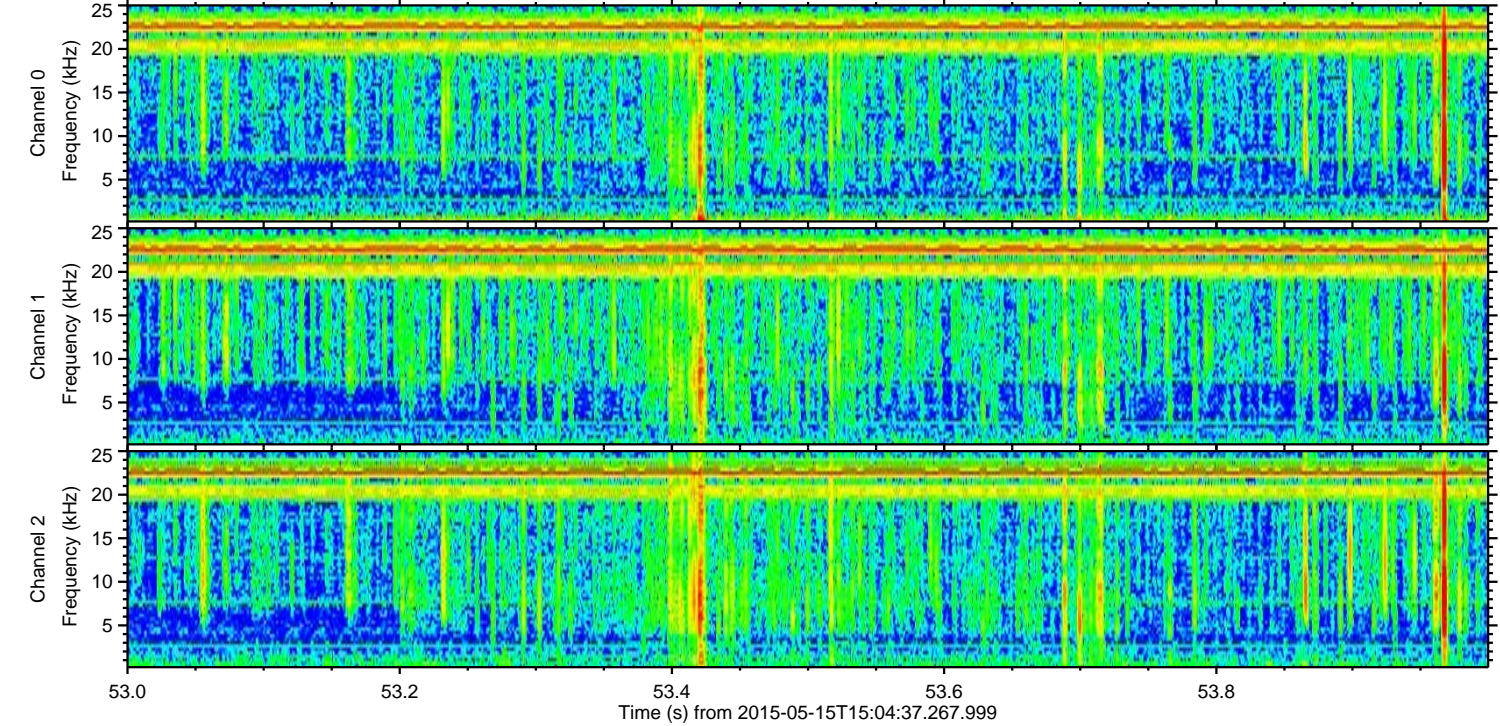
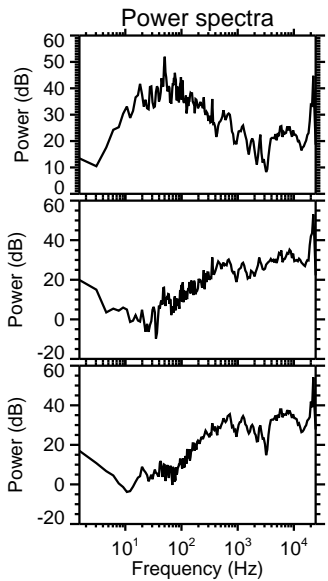
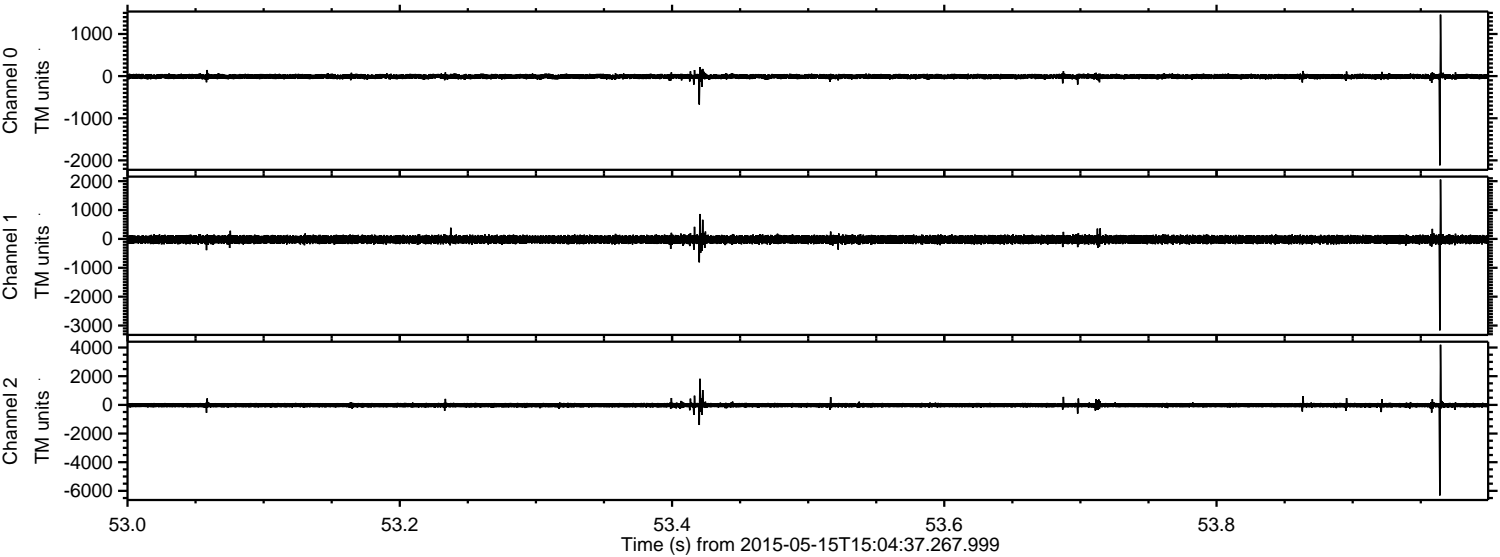

Processed Fri May 15 17:12:04 2015 by ELM ver.2012-10-06 from 001__elm20150515_150436__dat00.bin

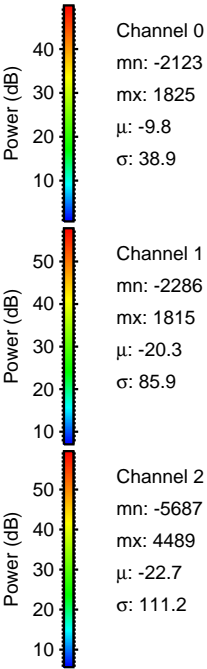
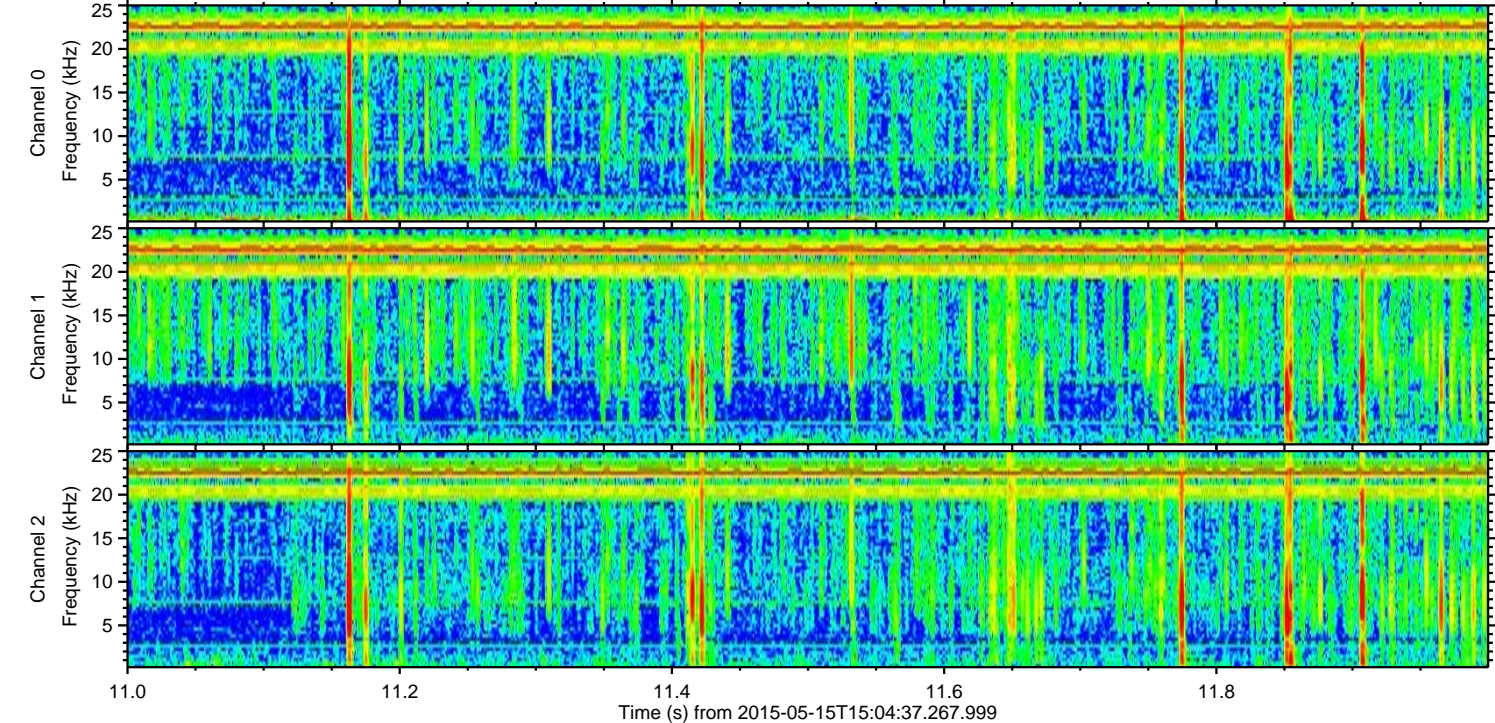
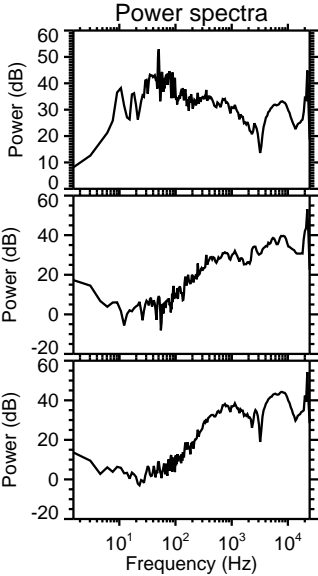
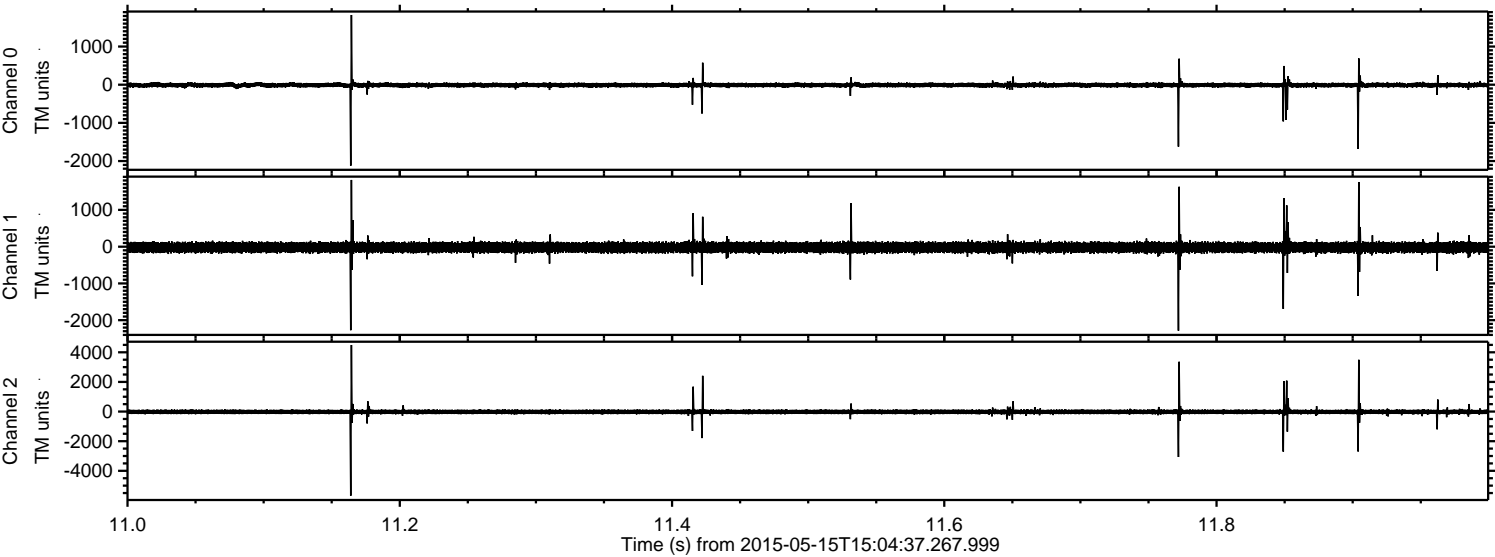

ELMAVAN 3D WAVEFORMS (Measured data sampled at 50 kHz) 49782 packets of 144 samples from 2015-05-15T15:04:37.267.999. Part 124/144

Processed Fri May 15 17:12:05 2015 by ELM ver.2012-10-06 from 001__elm20150515_150436__dat00.bin

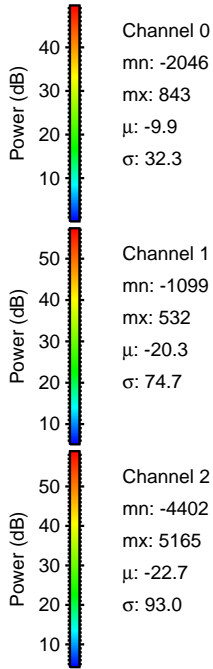
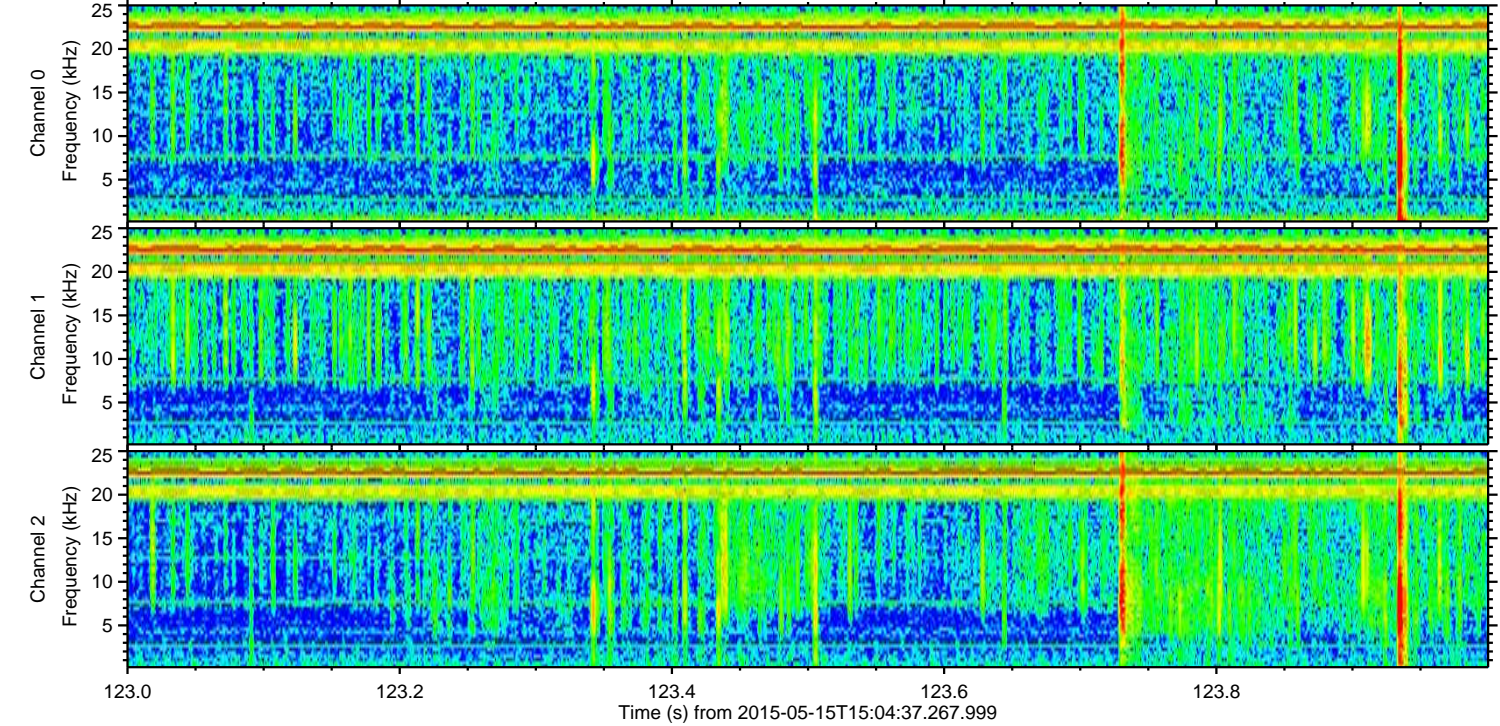
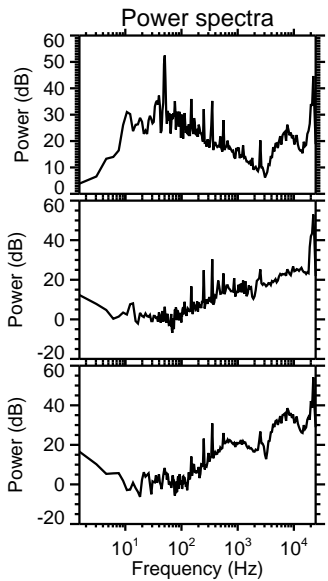
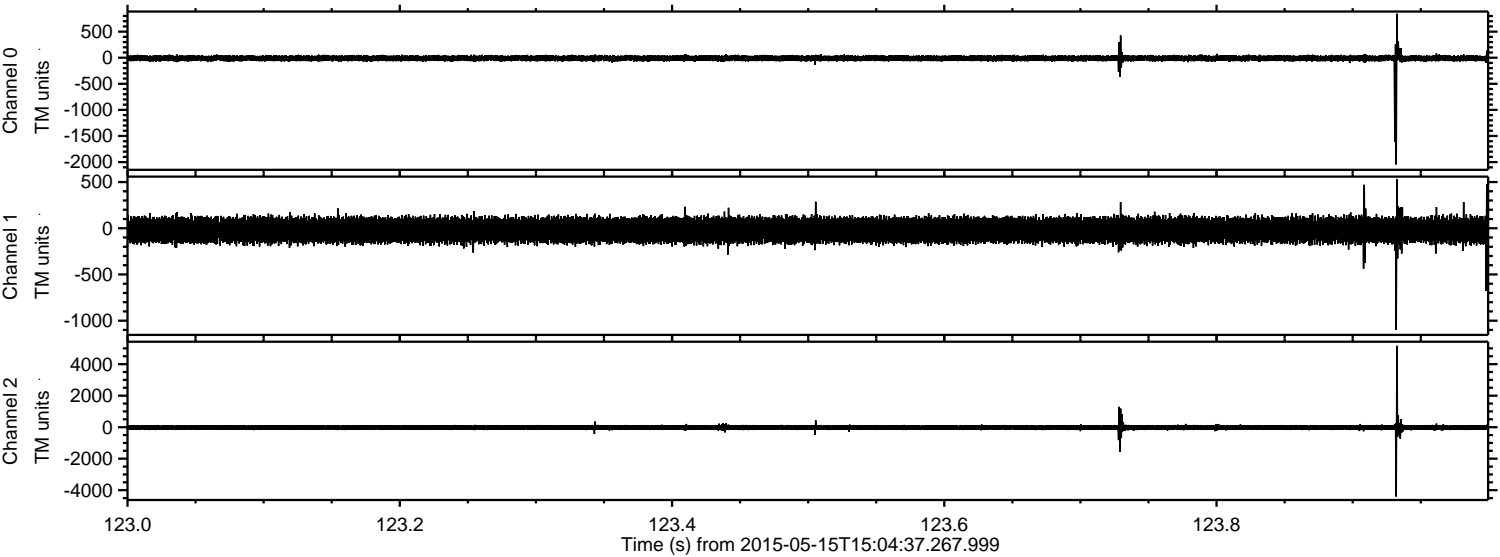

Processed Fri May 15 17:12:06 2015 by ELM ver.2012-10-06 from 001__elm20150515_150436__dat00.bin

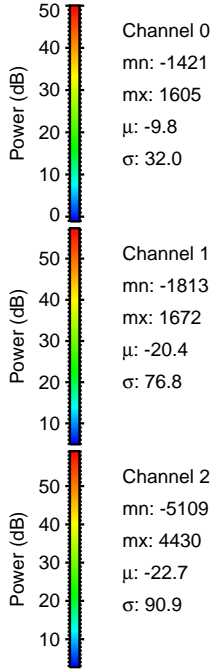
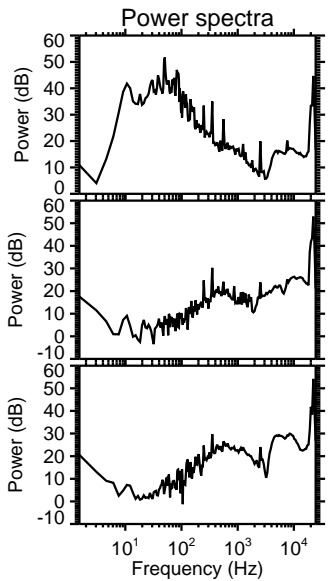
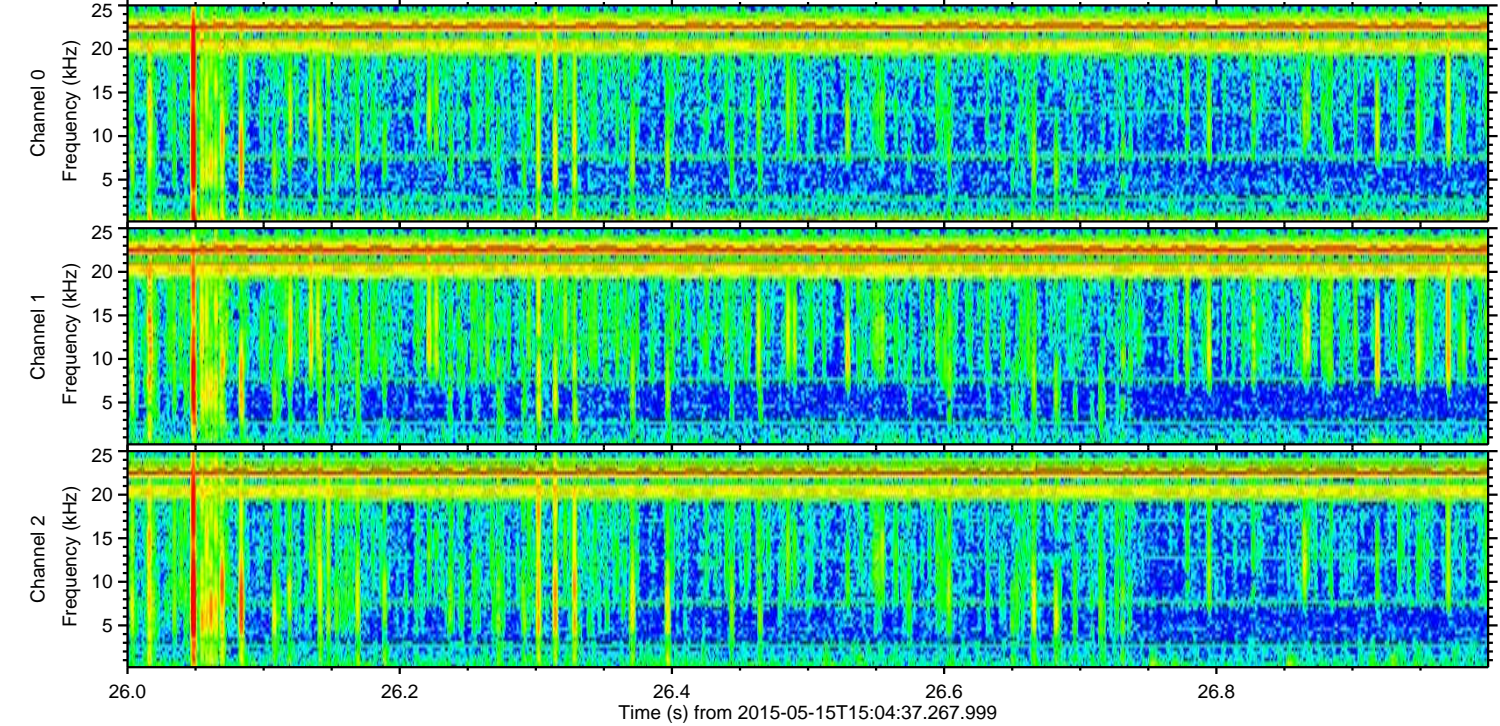
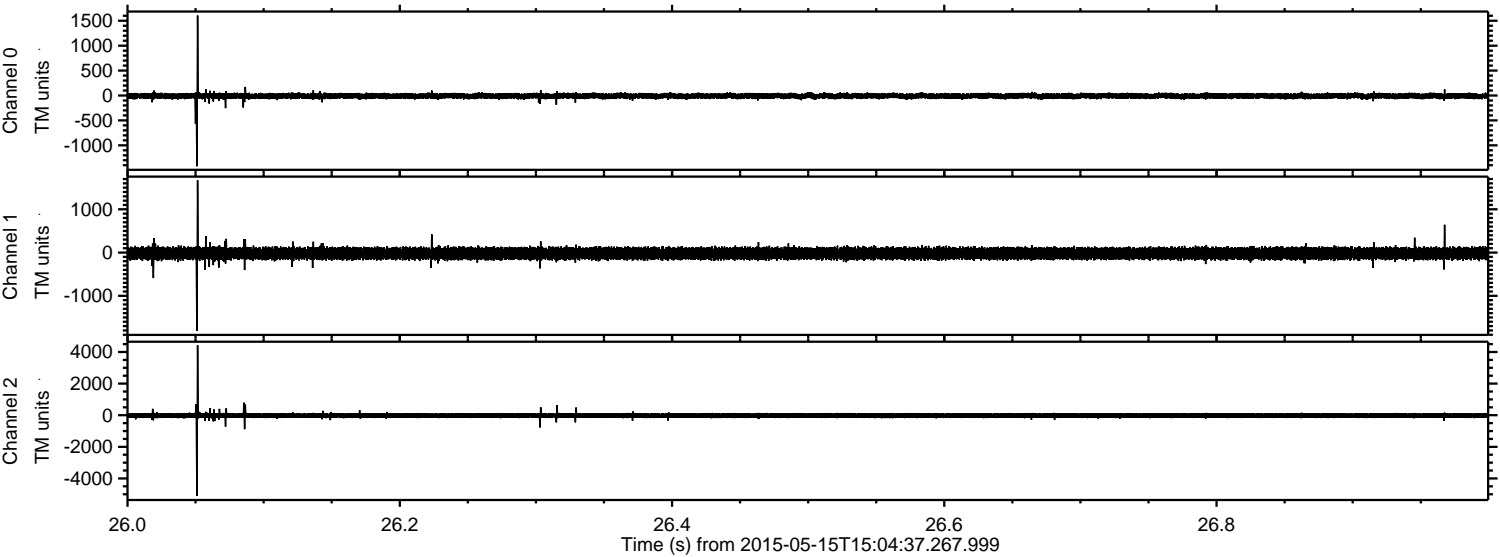

ELMAVAN 3D WAVEFORMS (Measured data sampled at 50 kHz) 49782 packets of 144 samples from 2015-05-15T15:04:37.267.999. Part 102/144

Processed Fri May 15 17:12:06 2015 by ELM ver.2012-10-06 from 001__elm20150515_150436__dat00.bin

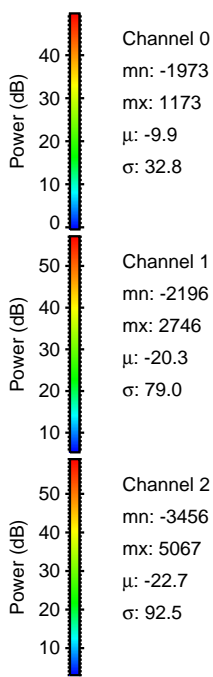
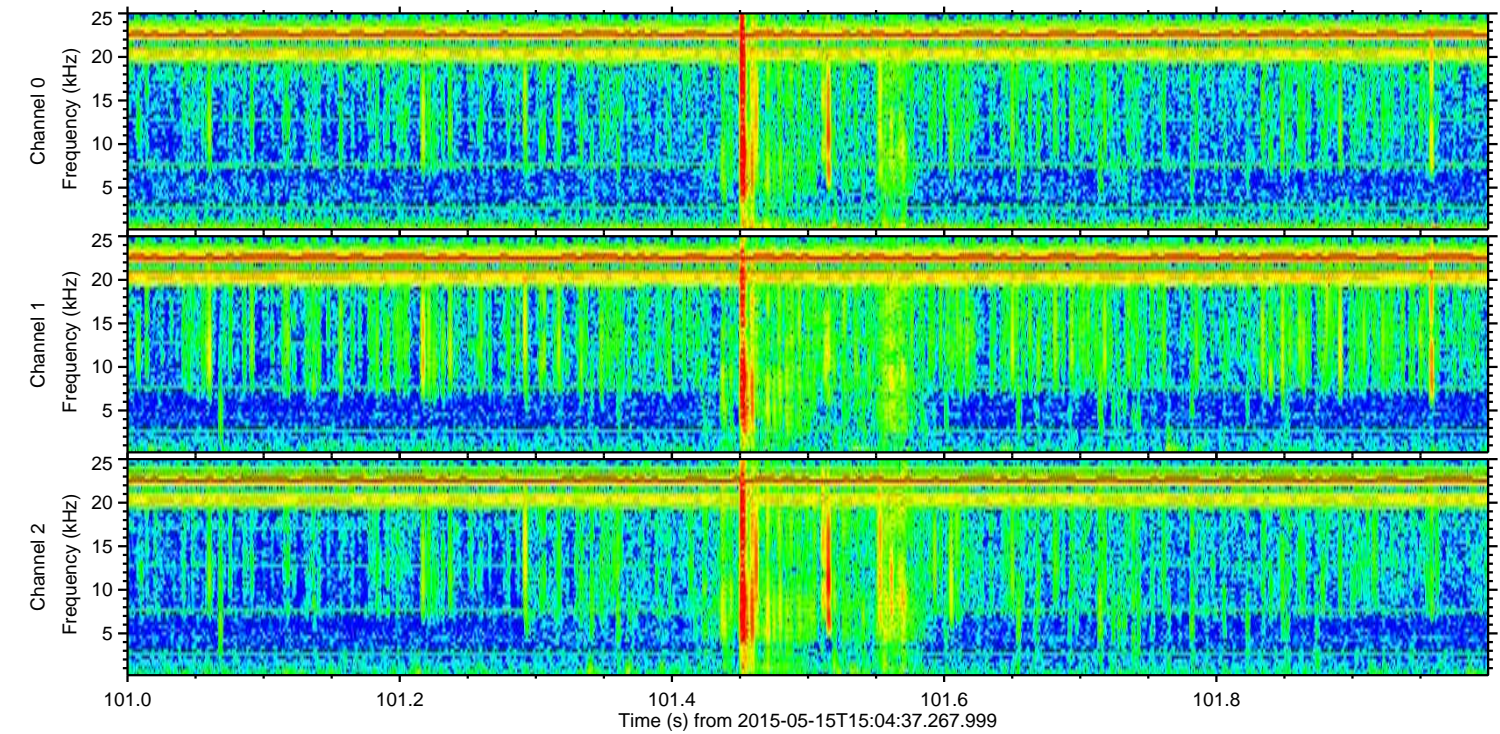
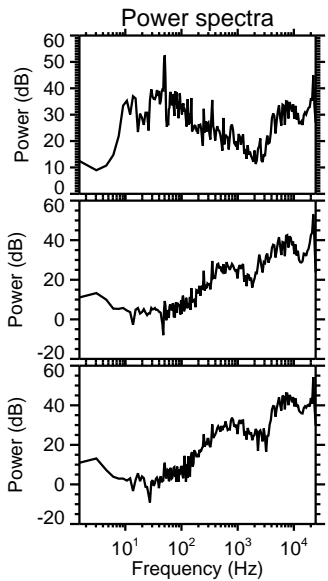
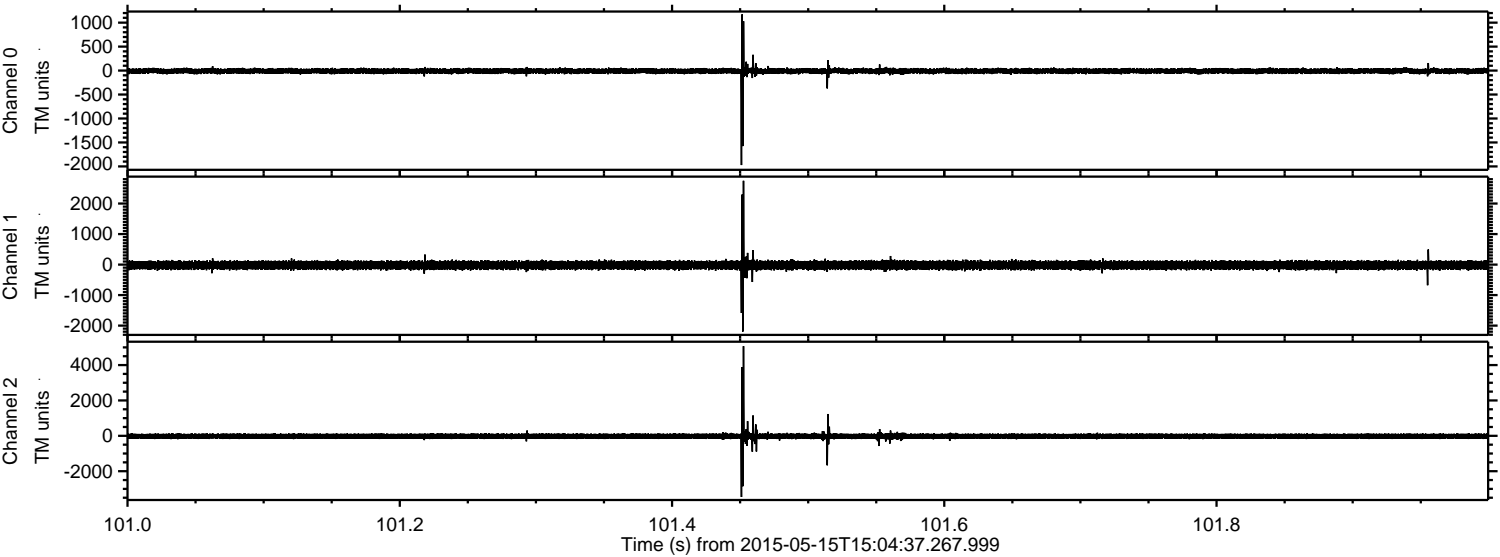

Processed Fri May 15 17:12:07 2015 by ELM ver.2012-10-06 from 001__elm20150515_150436__dat00.bin

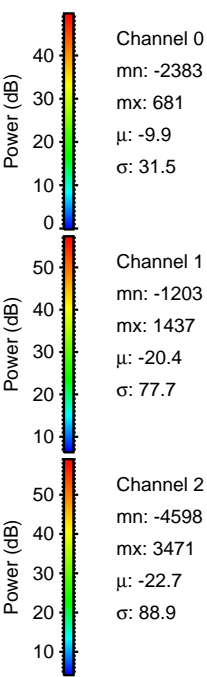
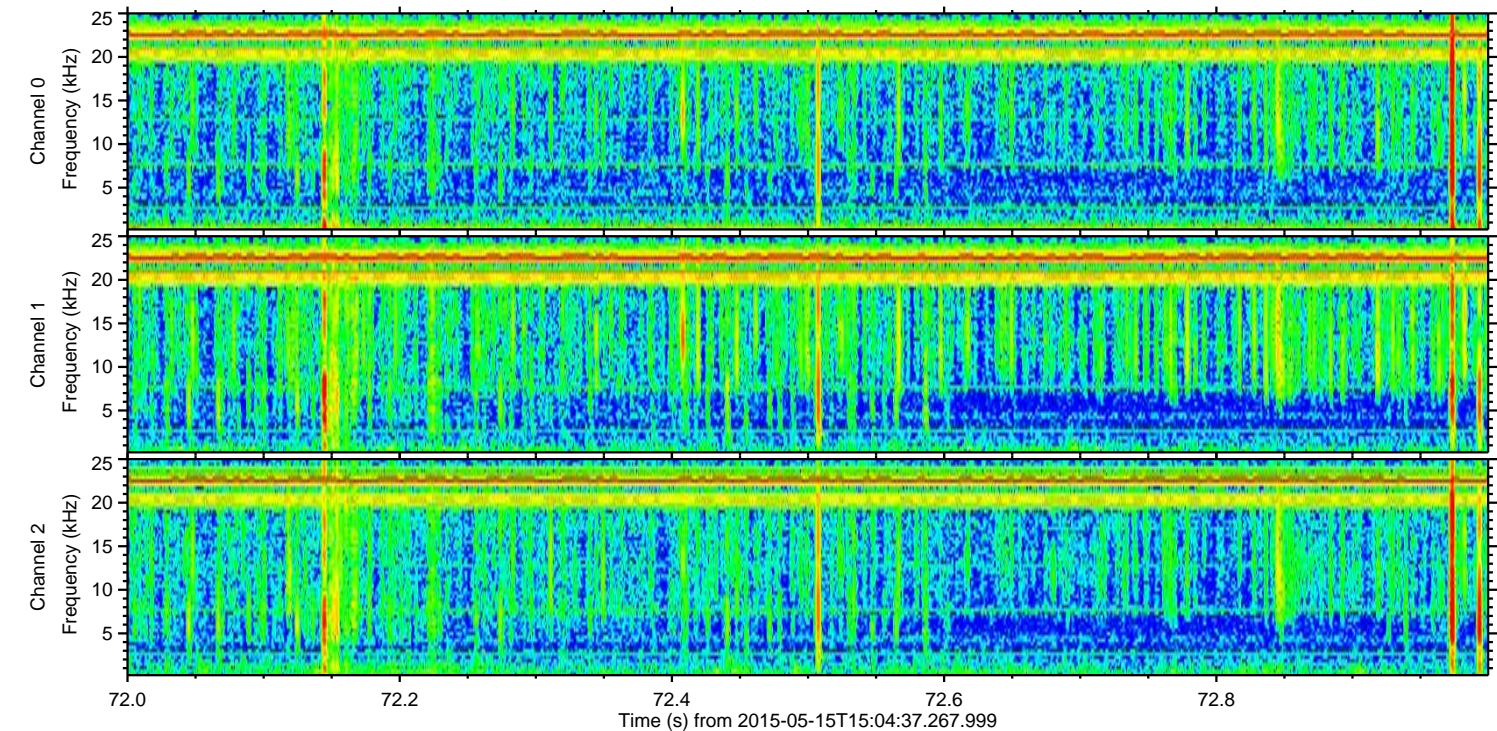
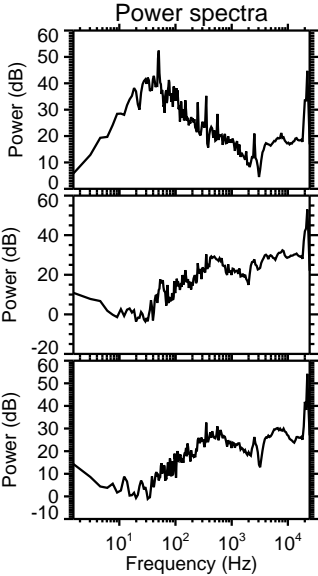
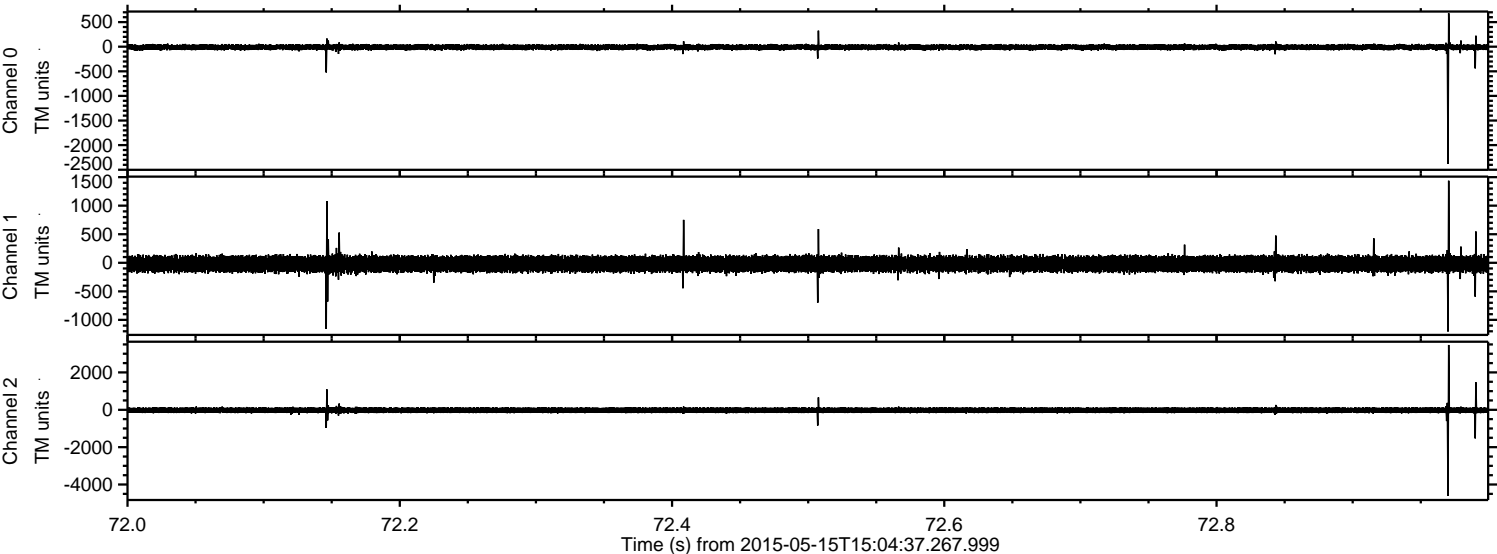

Processed Fri May 15 17:12:08 2015 by ELM ver.2012-10-06 from 001__elm20150515_150436__dat00.bin

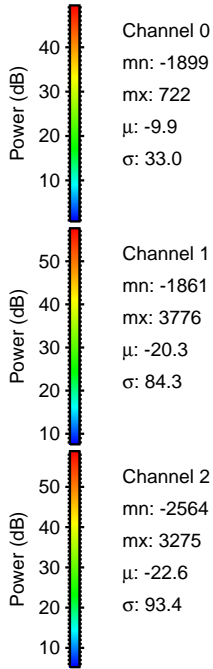
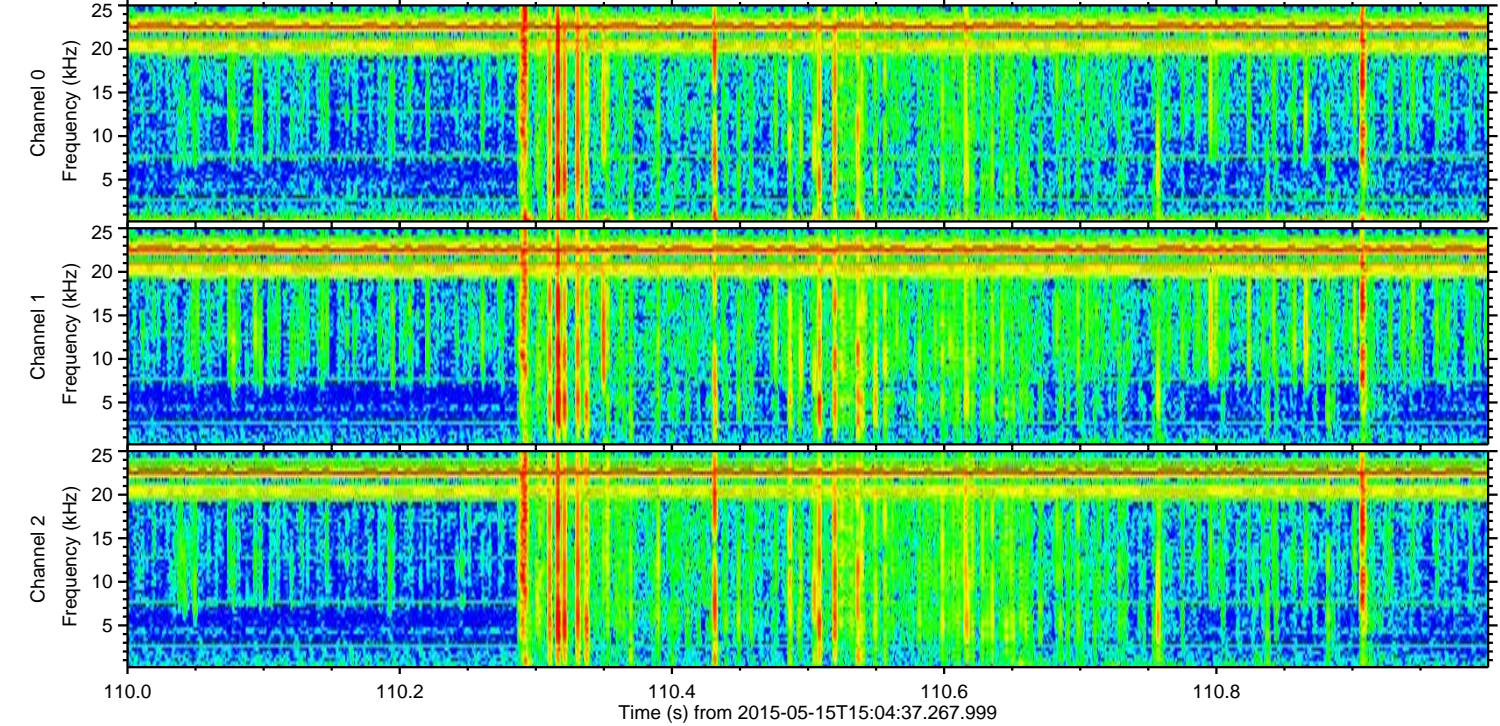
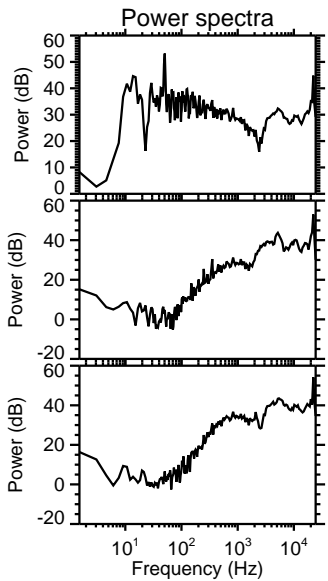
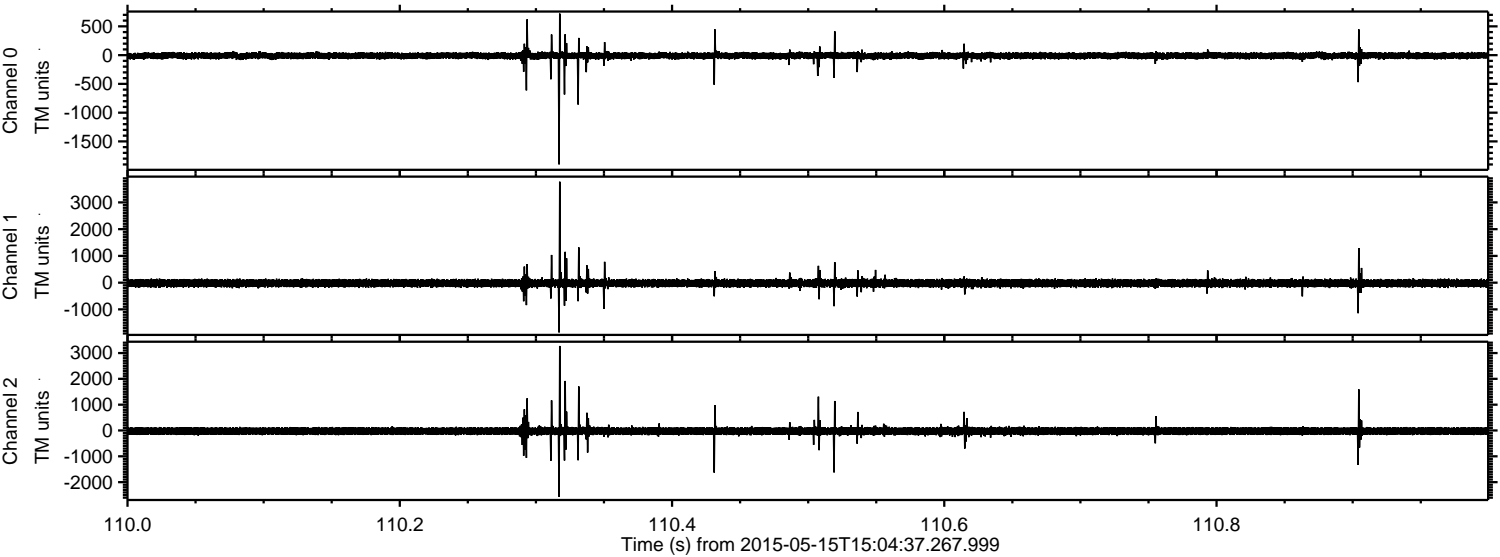

Channel 0
mn: -1899
mx: 722
 μ : -9.9
 σ : 33.0

Channel 1
mn: -1861
mx: 3776
 μ : -20.3
 σ : 84.3

Channel 2
mn: -2564
mx: 3275
 μ : -22.6
 σ : 93.4

Processed Fri May 15 17:12:09 2015 by ELM ver.2012-10-06 from 001__elm20150515_150436__dat00.bin

