

ELMAVAN 3D WAVEFORMS (Measured data sampled at 50 kHz) 49787 packets of 144 samples from 2015-05-15T13:29:34.141.999.

Processed Fri May 15 15:36:17 2015 by ELM ver.2012-10-06 from 001__elm20150515_132933__dat00.bin

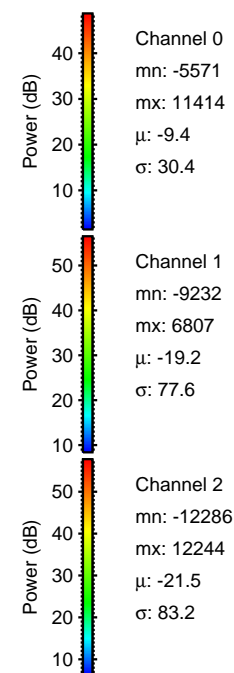

Processed Fri May 15 15:36:28 2015 by ELM ver.2012-10-06 from 001__elm20150515_132933__dat00.bin

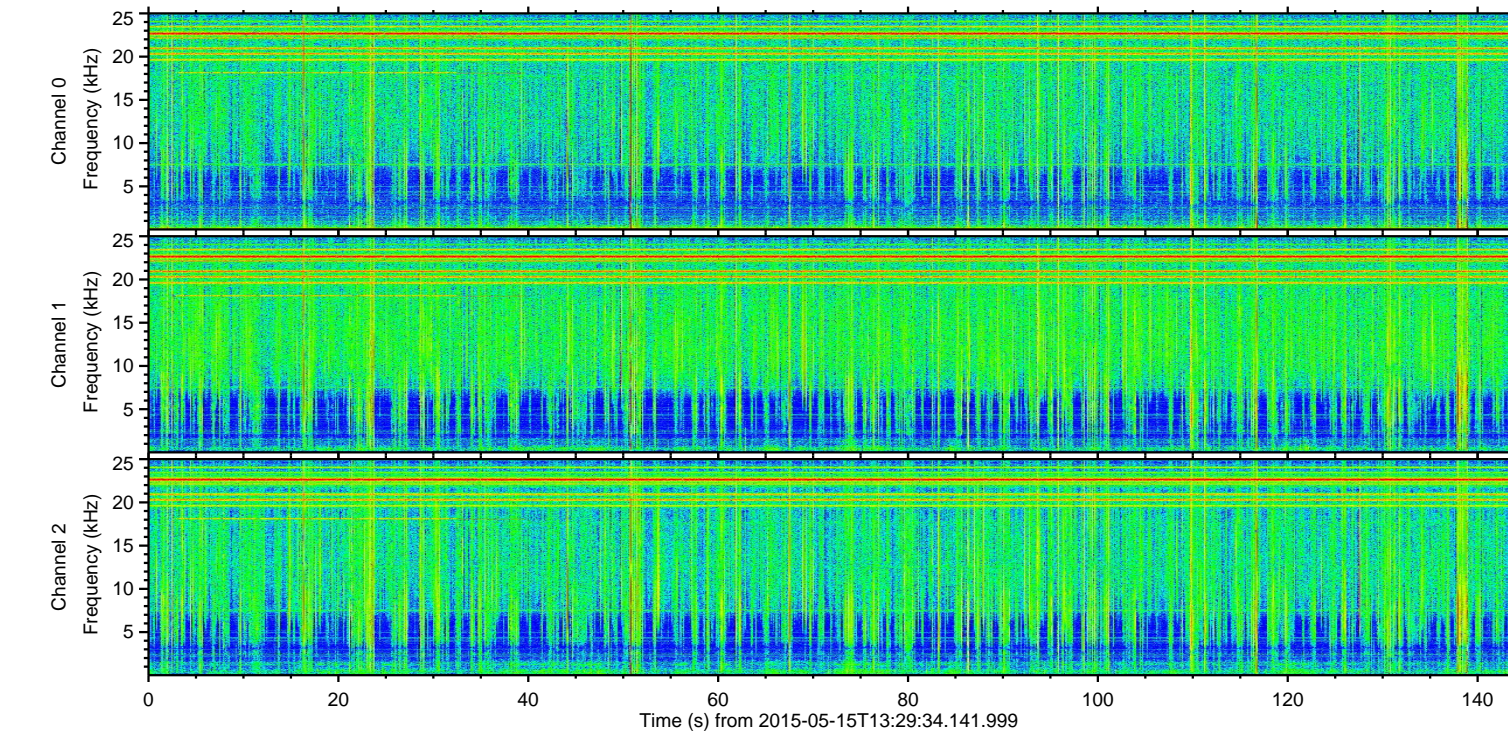
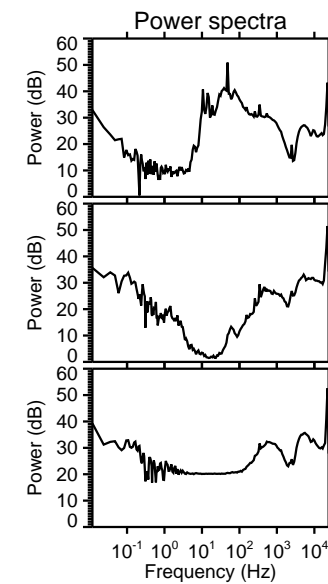
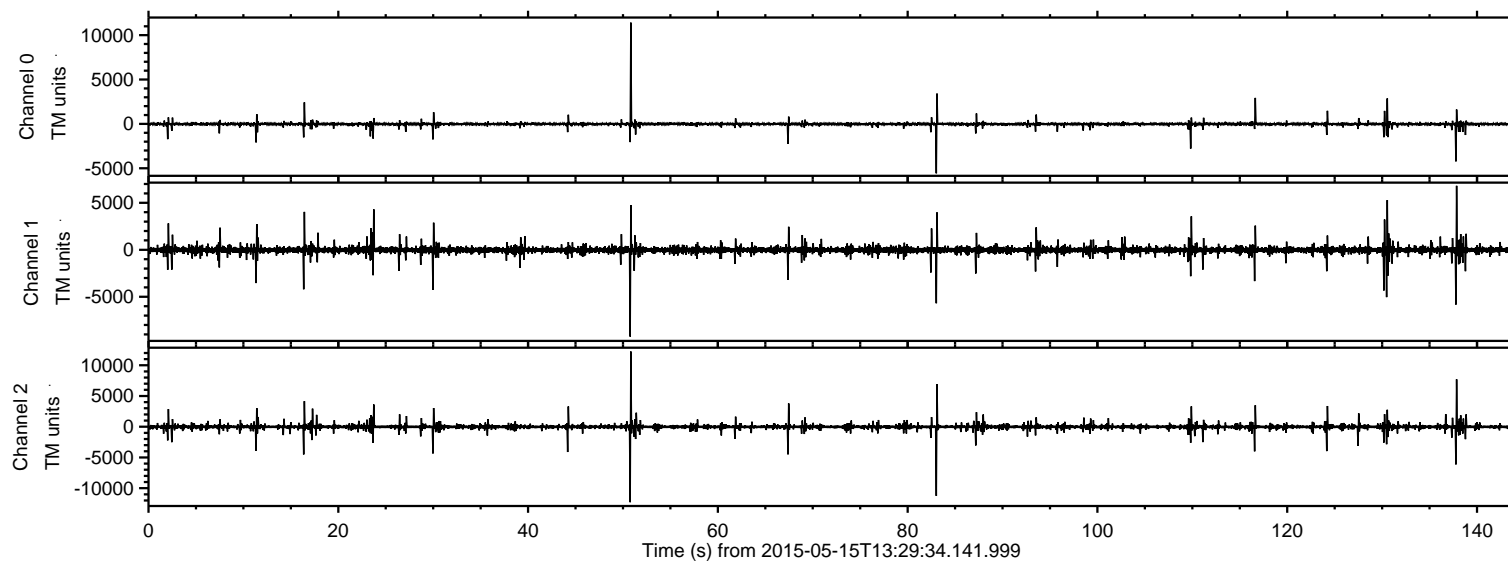
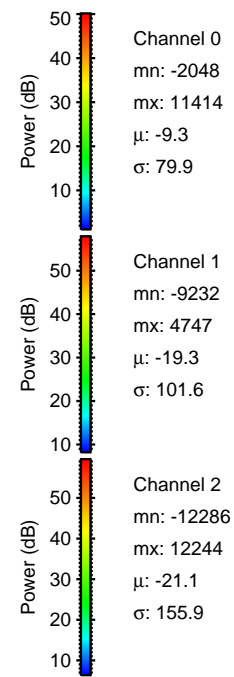
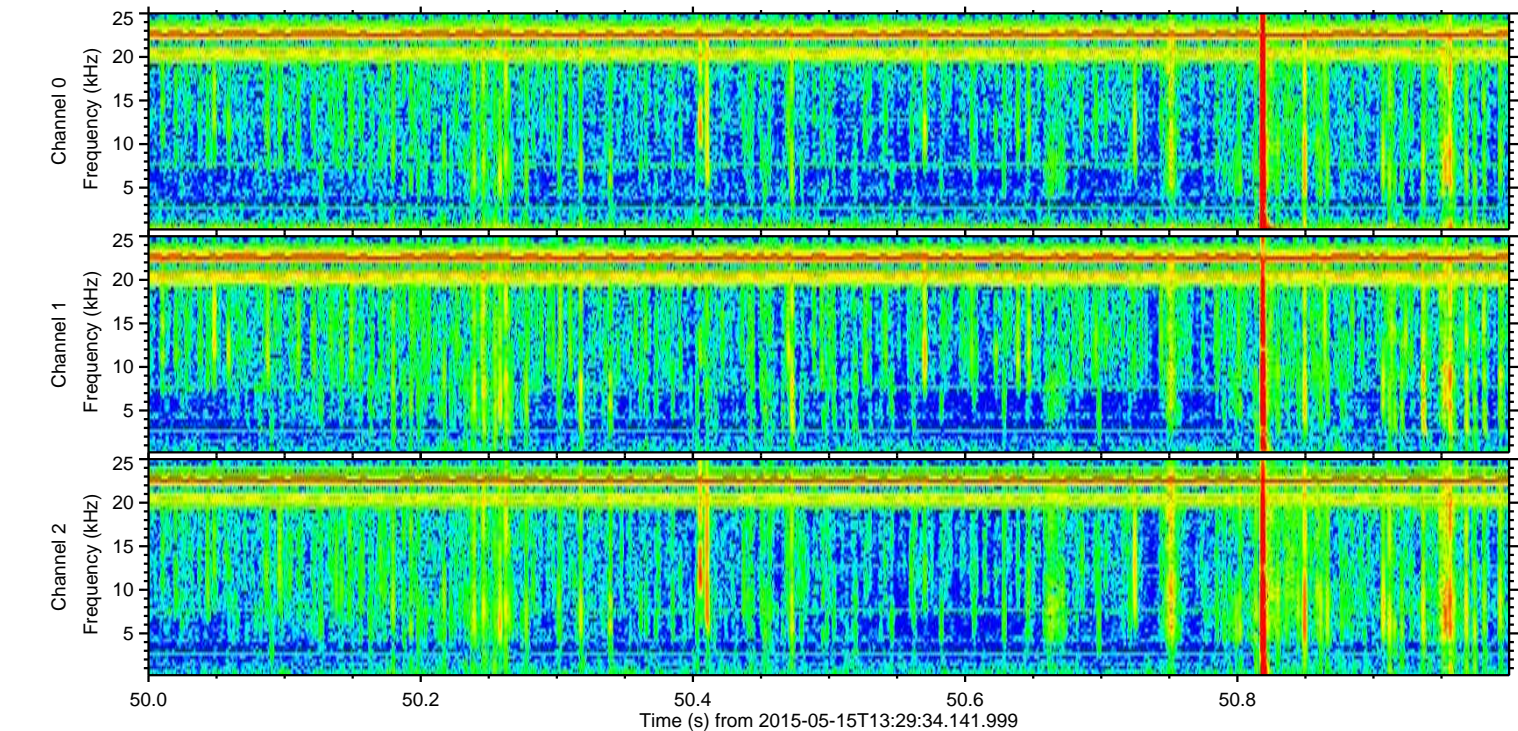
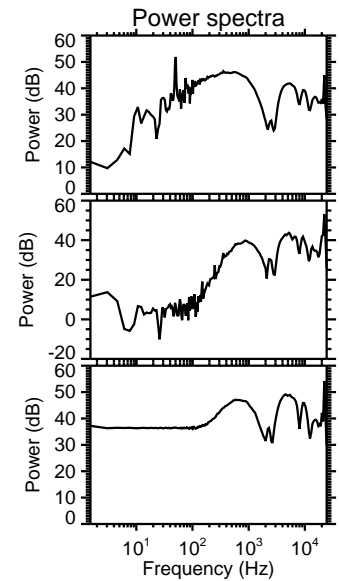
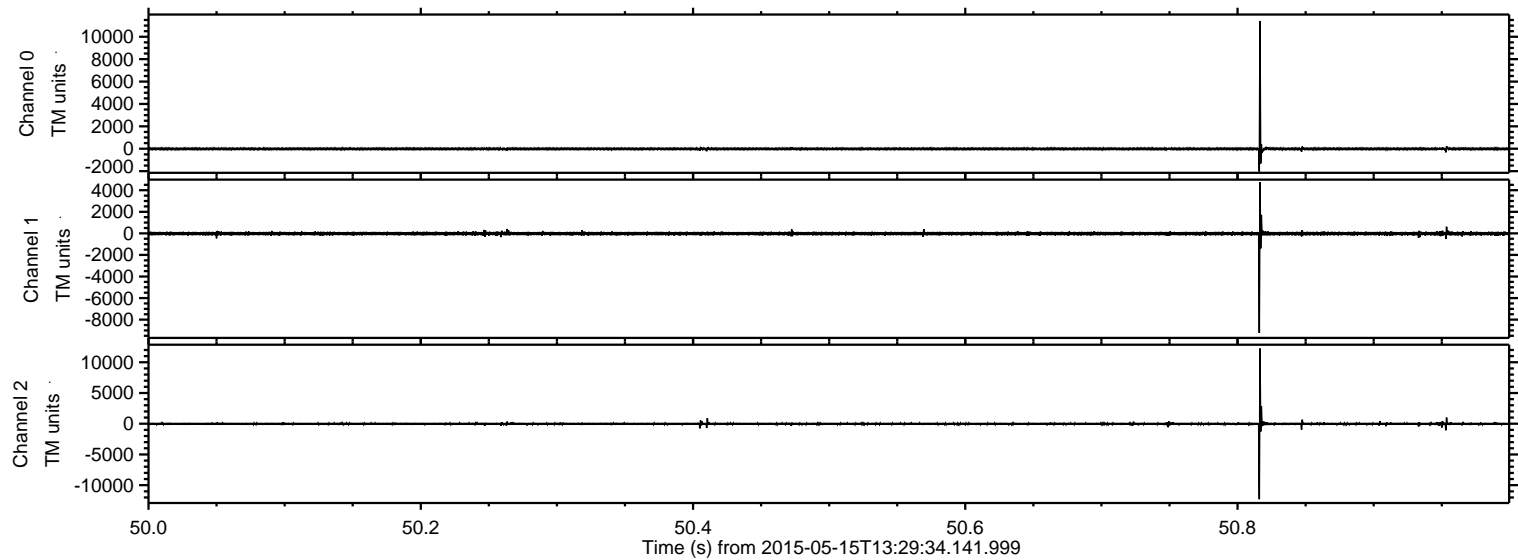

Processed Fri May 15 15:36:29 2015 by ELM ver.2012-10-06 from 001__elm20150515_132933__dat00.bin

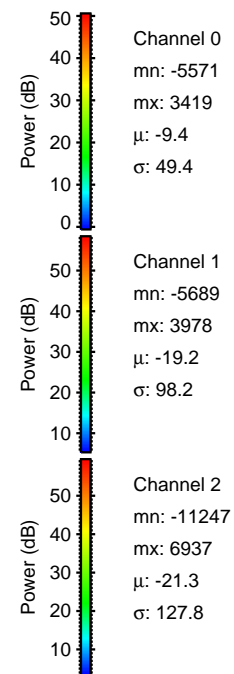
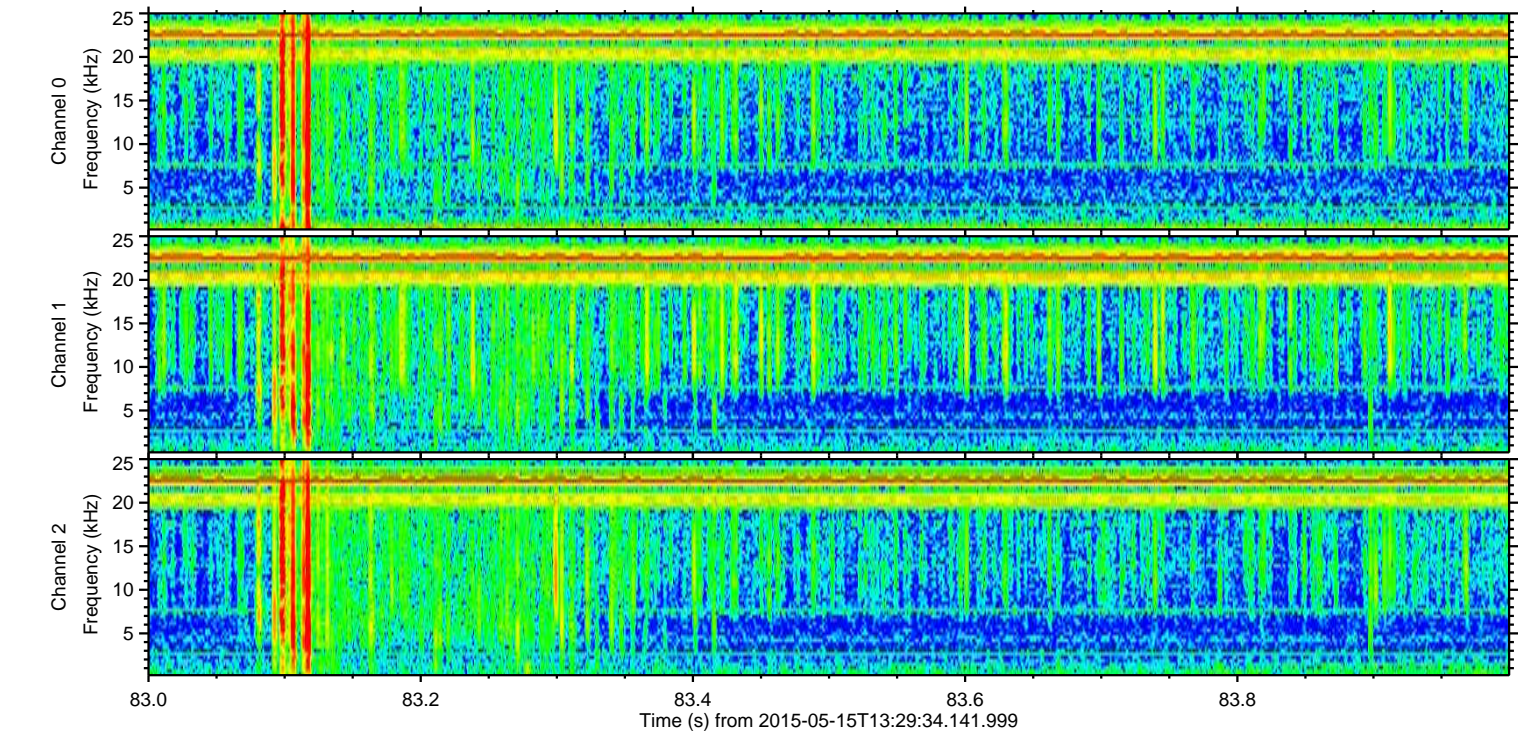
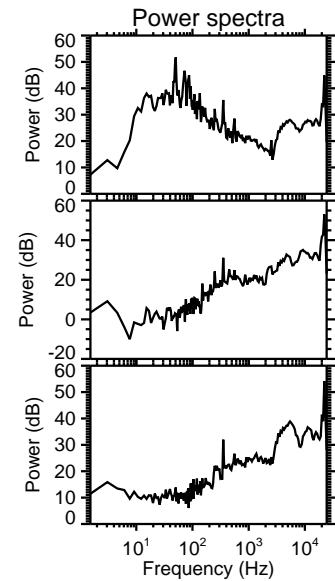
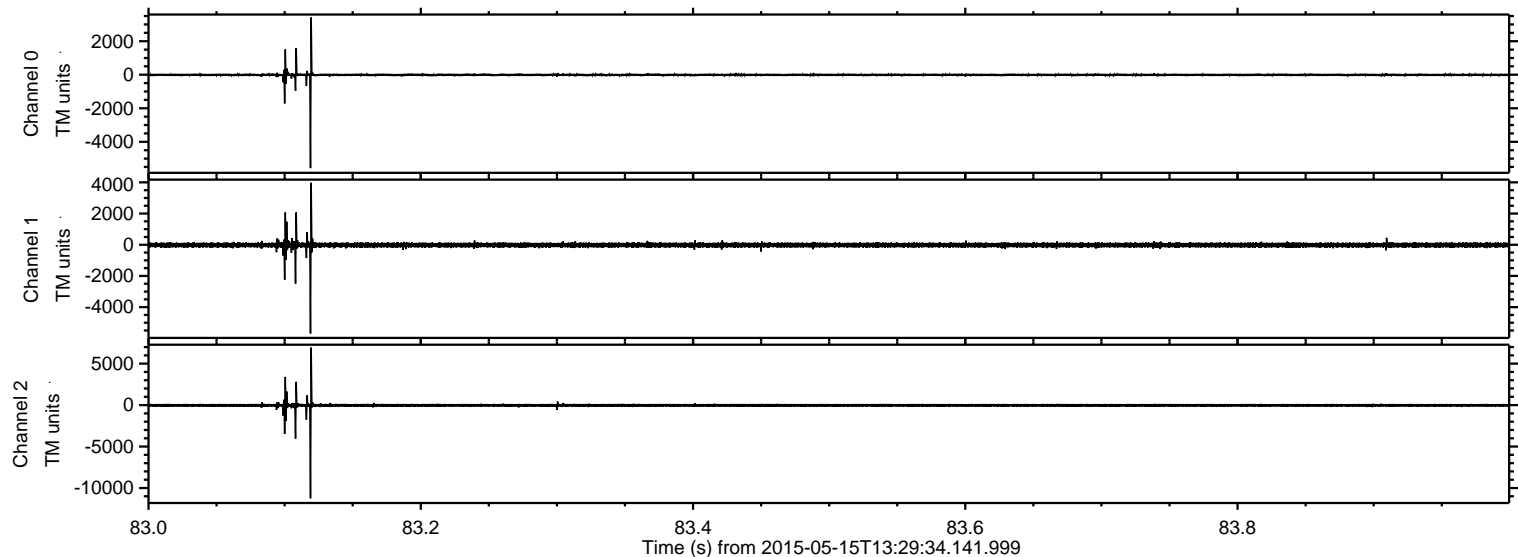

ELMAVAN 3D WAVEFORMS (Measured data sampled at 50 kHz) 49787 packets of 144 samples from 2015-05-15T13:29:34.141.999. Part 138/144

Processed Fri May 15 15:36:30 2015 by ELM ver.2012-10-06 from 001__elm20150515_132933__dat00.bin

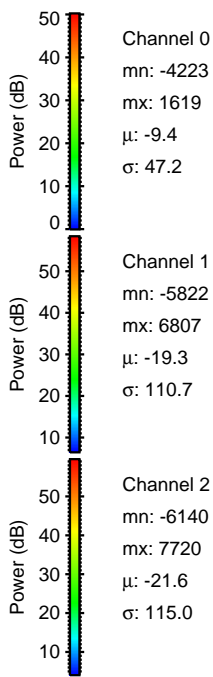
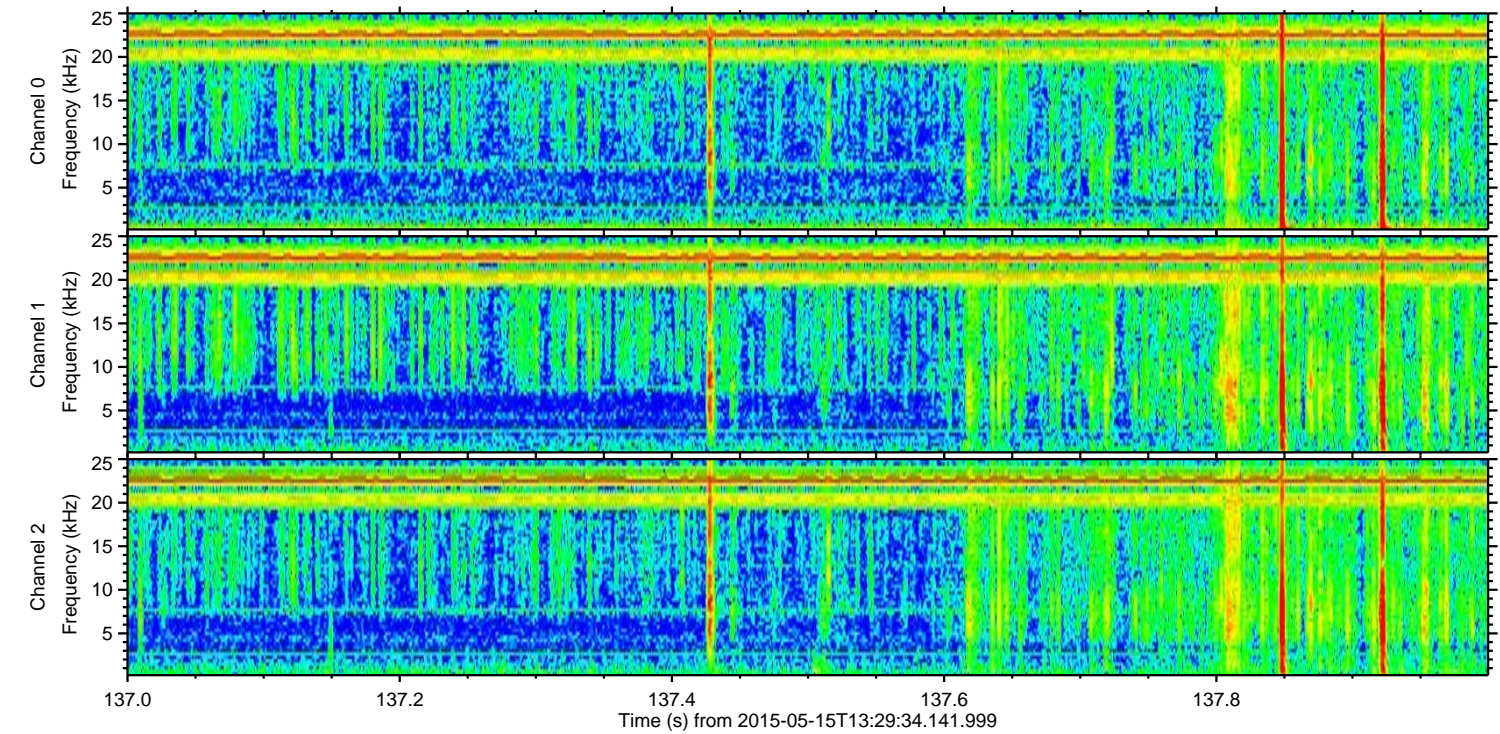
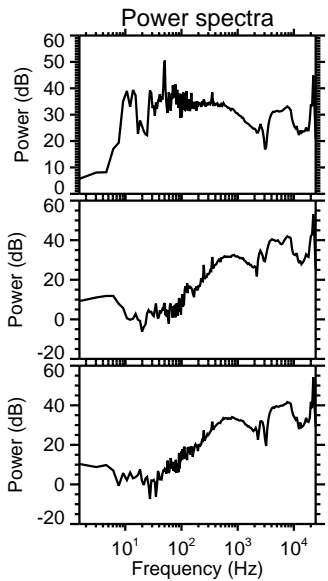
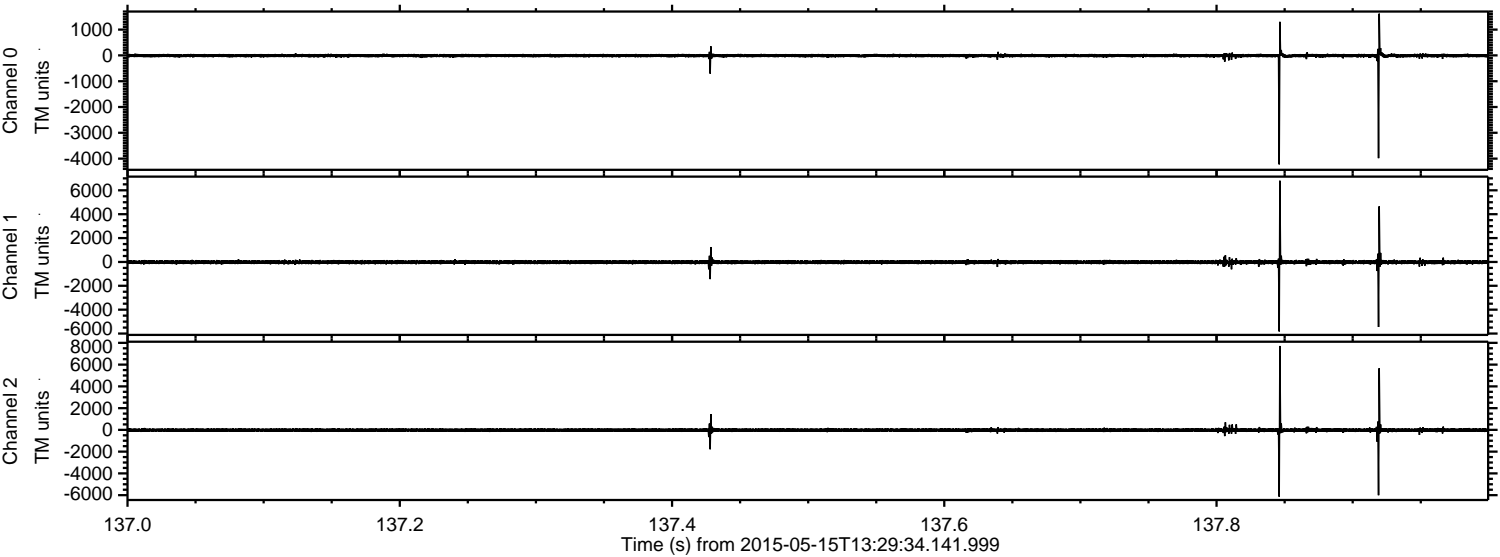

ELMAVAN 3D WAVEFORMS (Measured data sampled at 50 kHz) 49787 packets of 144 samples from 2015-05-15T13:29:34.141.999. Part 131/144

Processed Fri May 15 15:36:31 2015 by ELM ver.2012-10-06 from 001__elm20150515_132933__dat00.bin

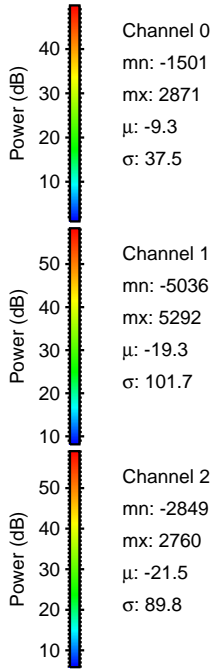
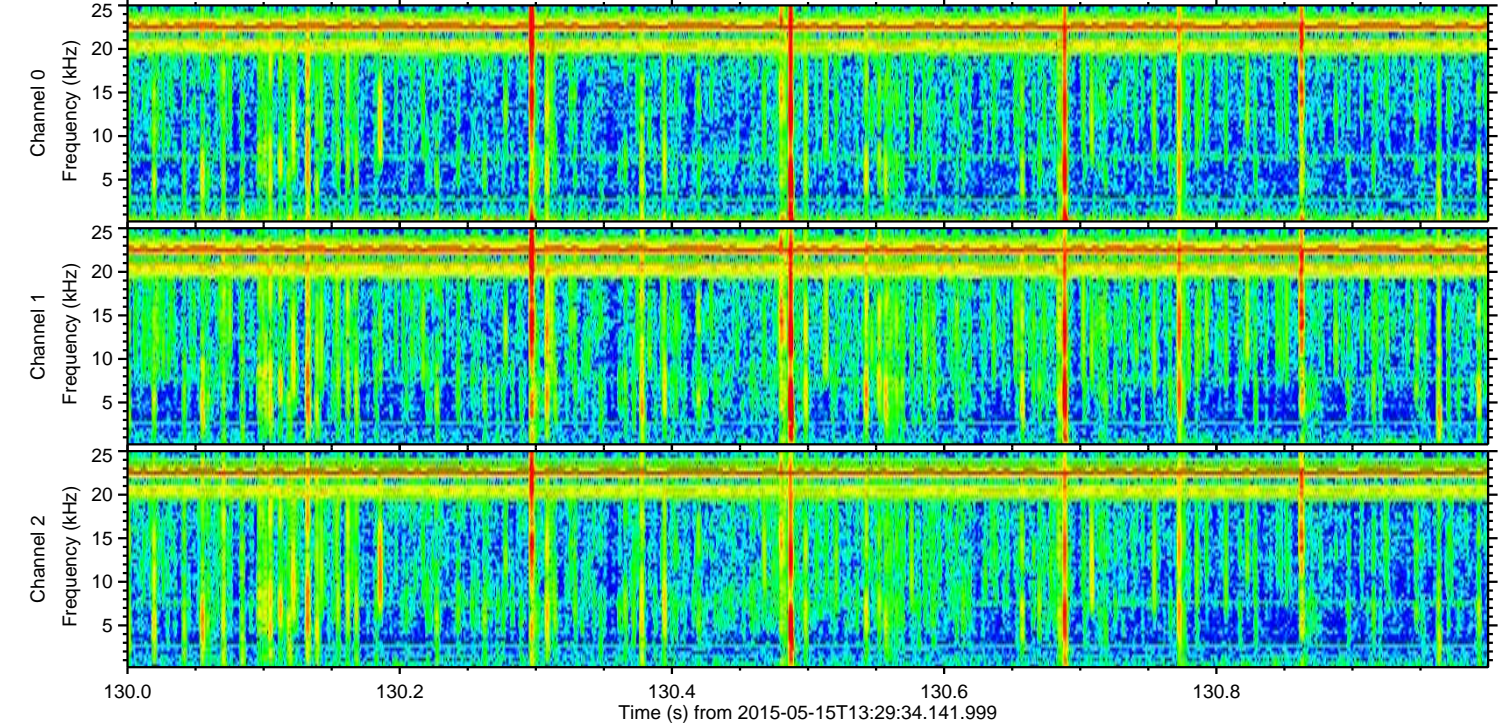
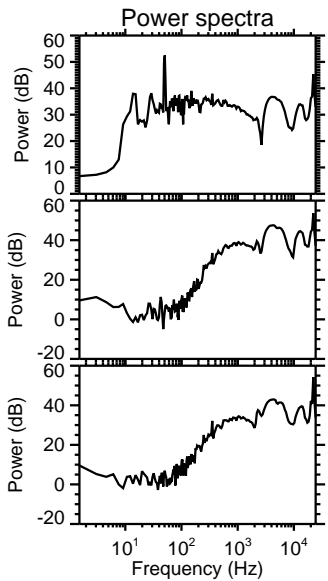
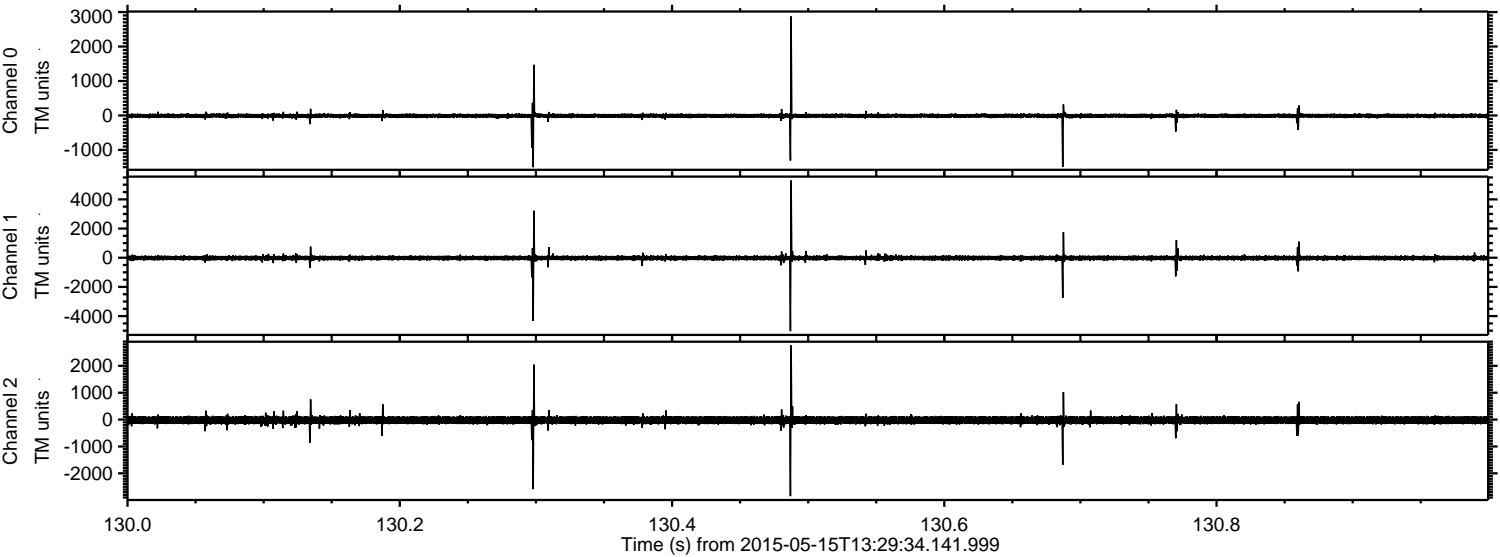

ELMAVAN 3D WAVEFORMS (Measured data sampled at 50 kHz) 49787 packets of 144 samples from 2015-05-15T13:29:34.141.999. Part 17/144

Processed Fri May 15 15:36:32 2015 by ELM ver.2012-10-06 from 001__elm20150515_132933__dat00.bin

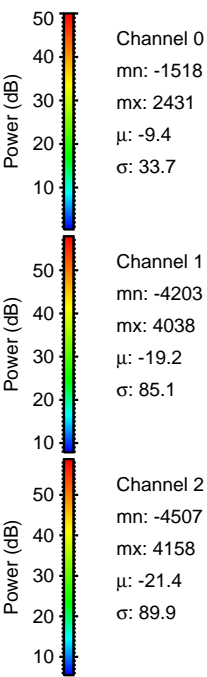
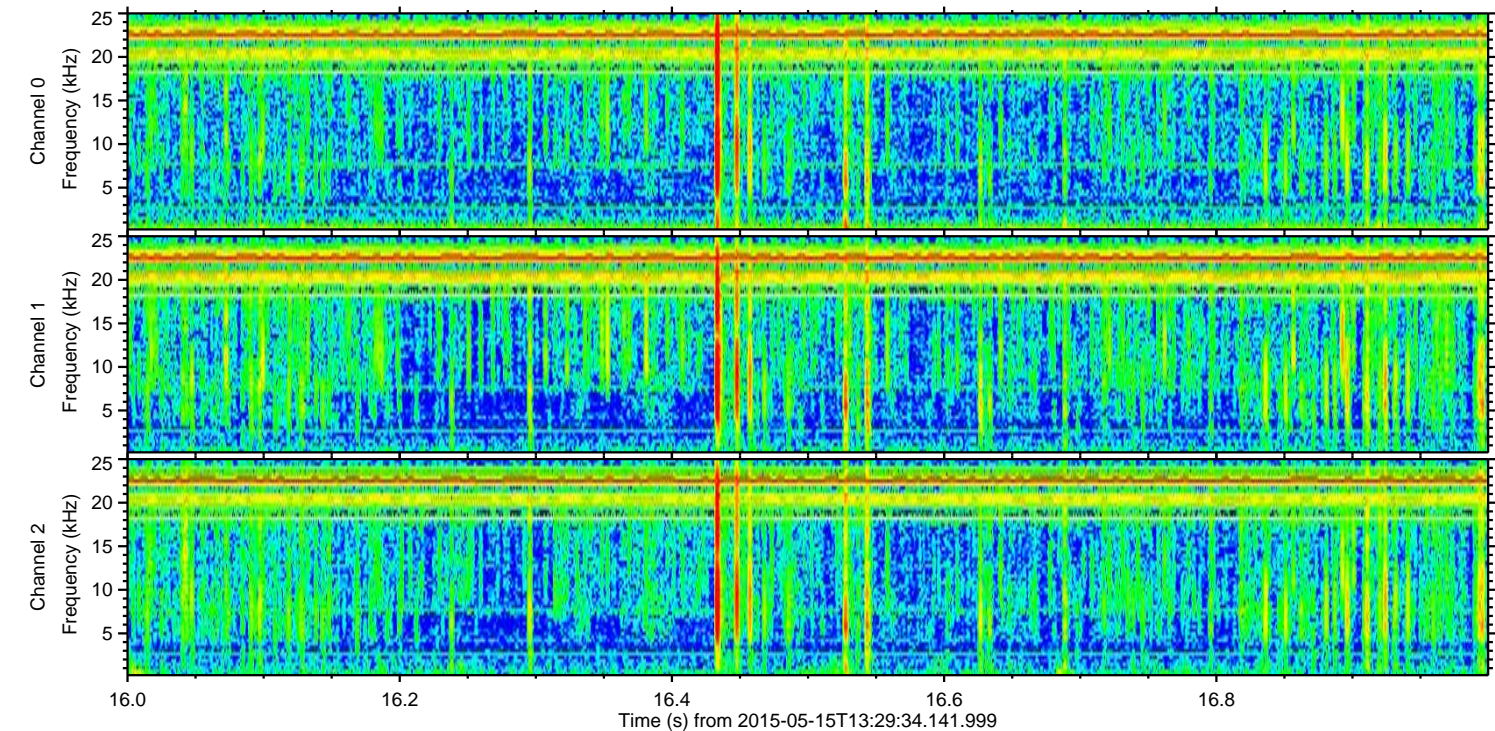
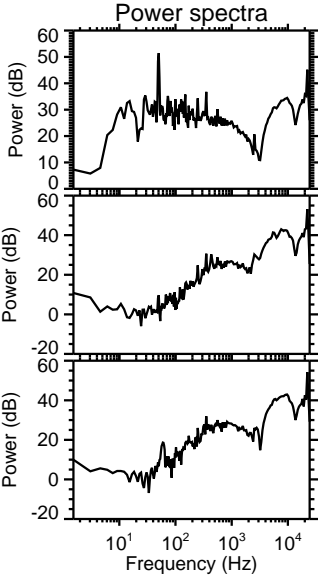
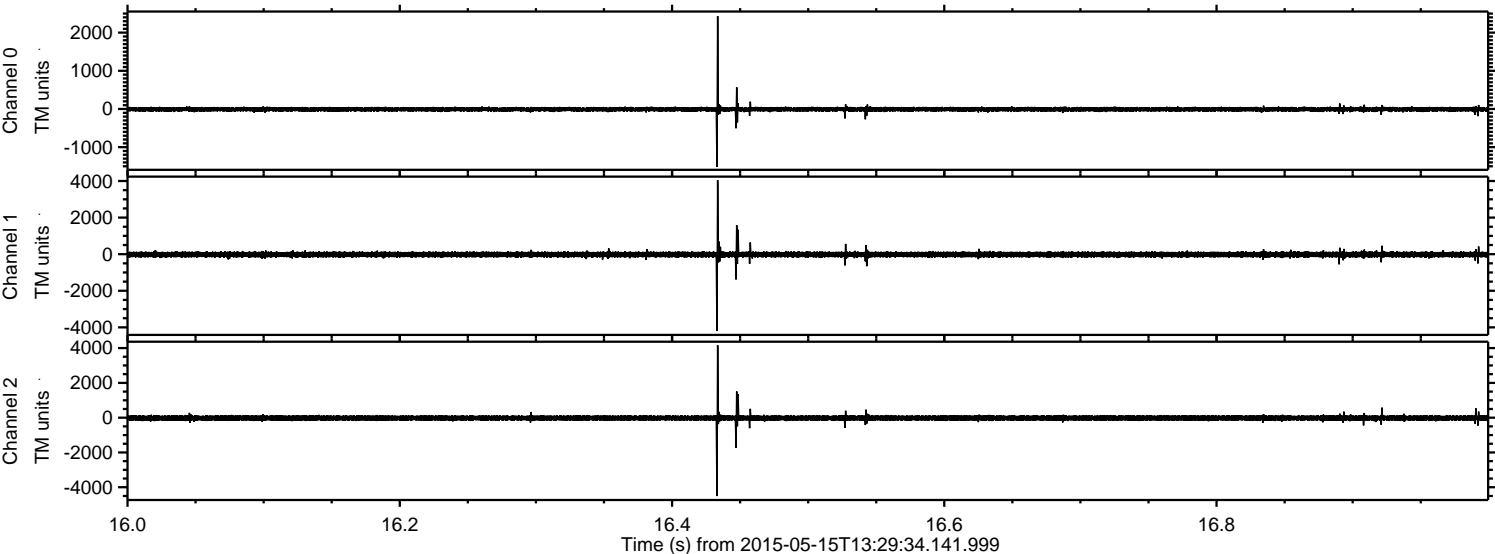

Processed Fri May 15 15:36:33 2015 by ELM ver.2012-10-06 from 001__elm20150515_132933__dat00.bin

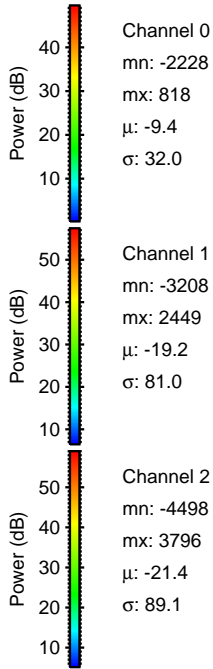
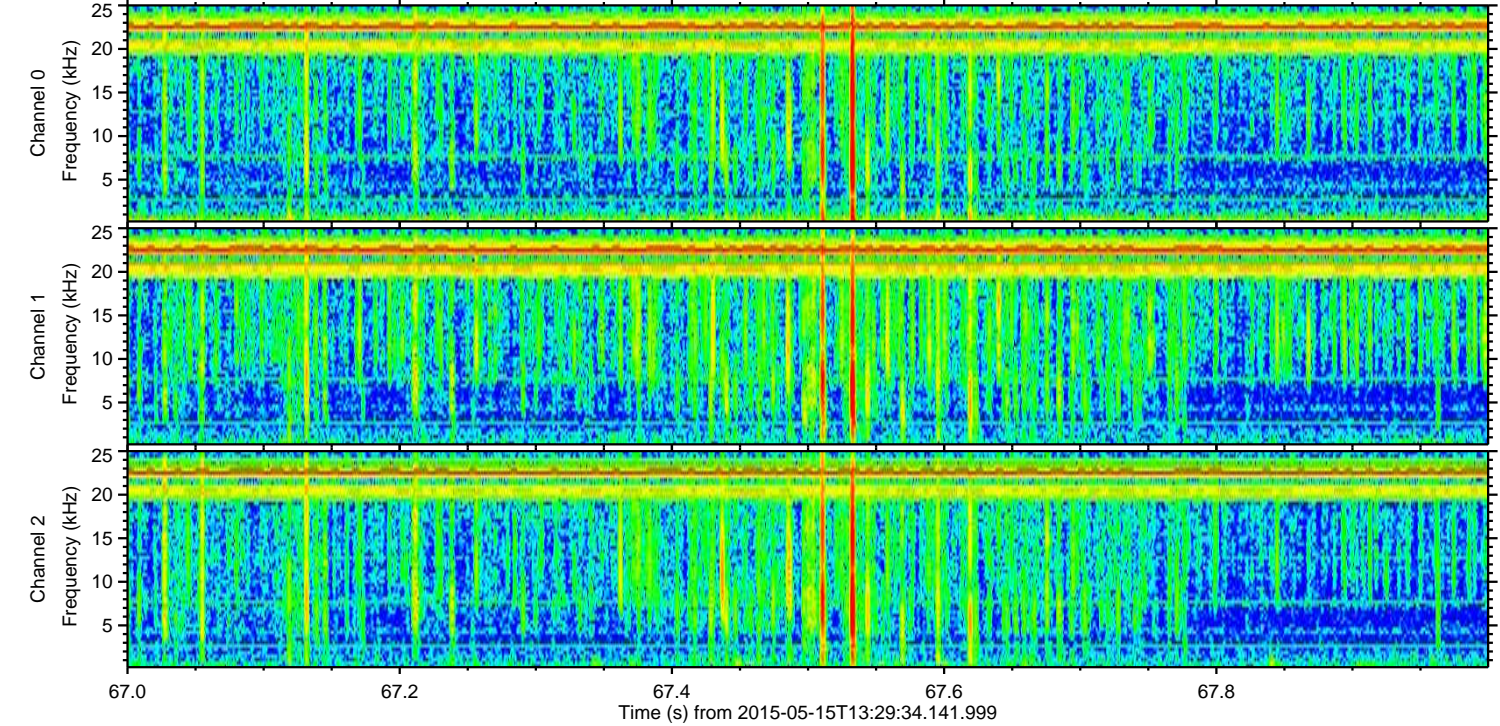
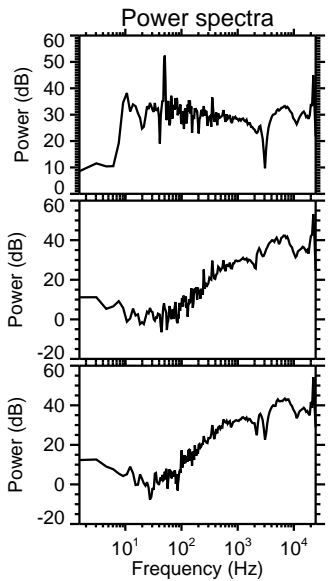
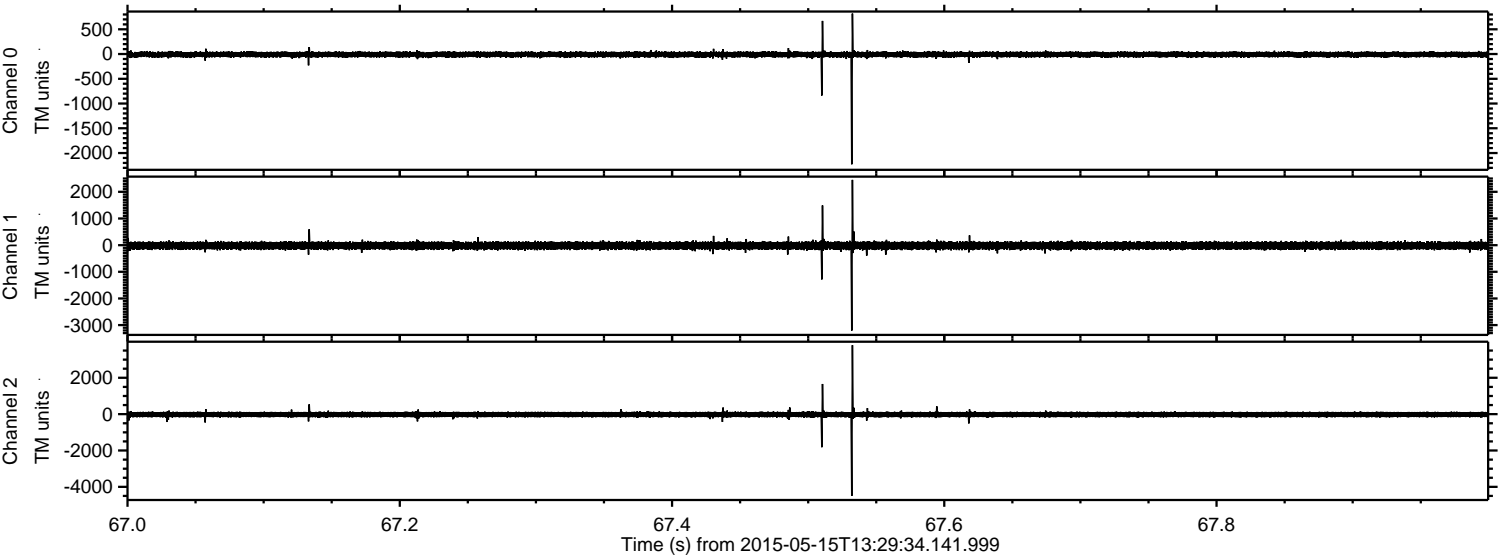

Processed Fri May 15 15:36:34 2015 by ELM ver.2012-10-06 from 001__elm20150515_132933__dat00.bin

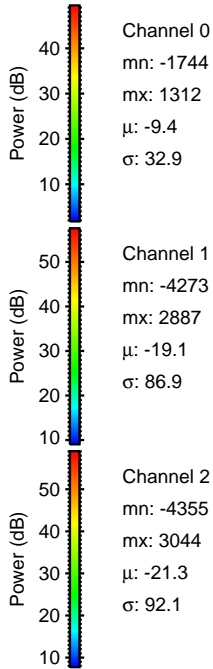
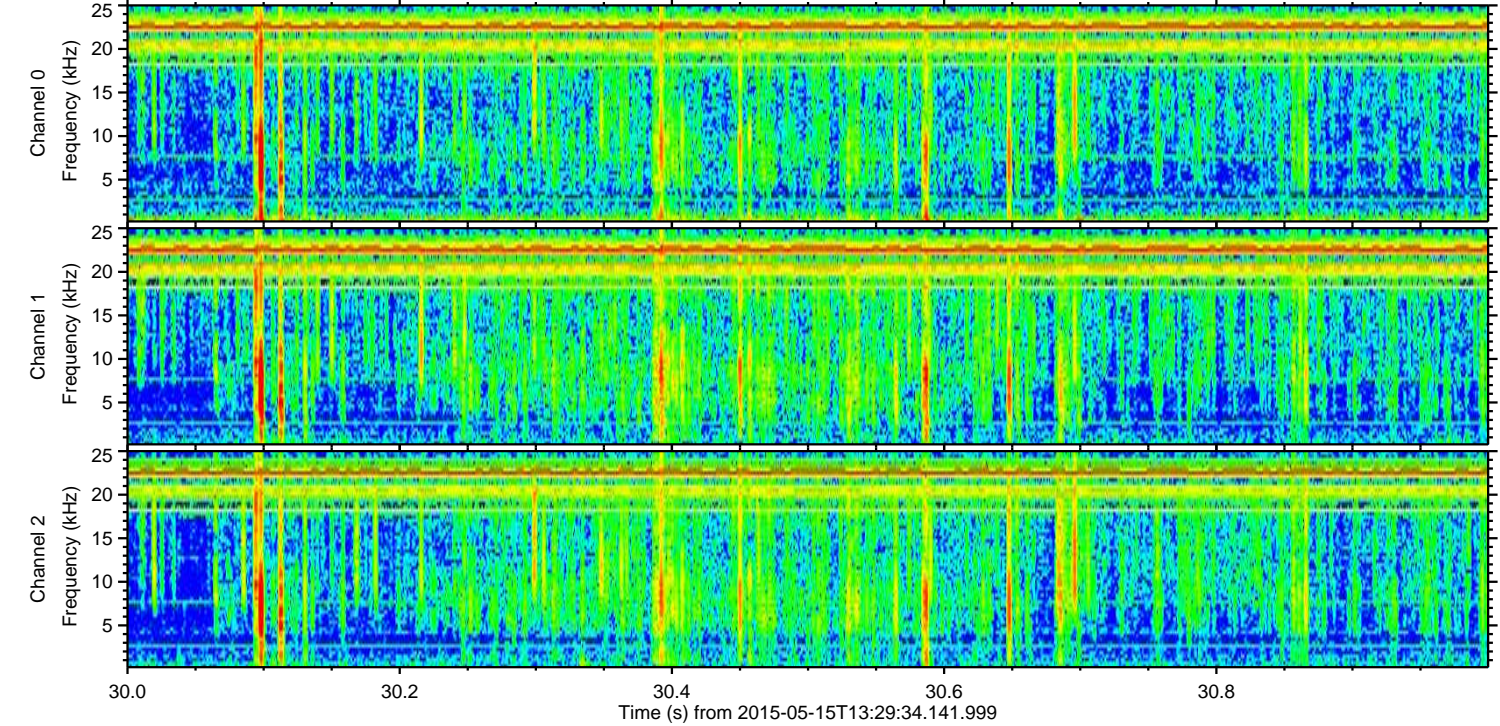
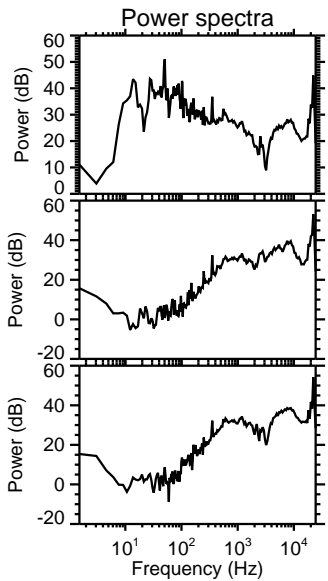
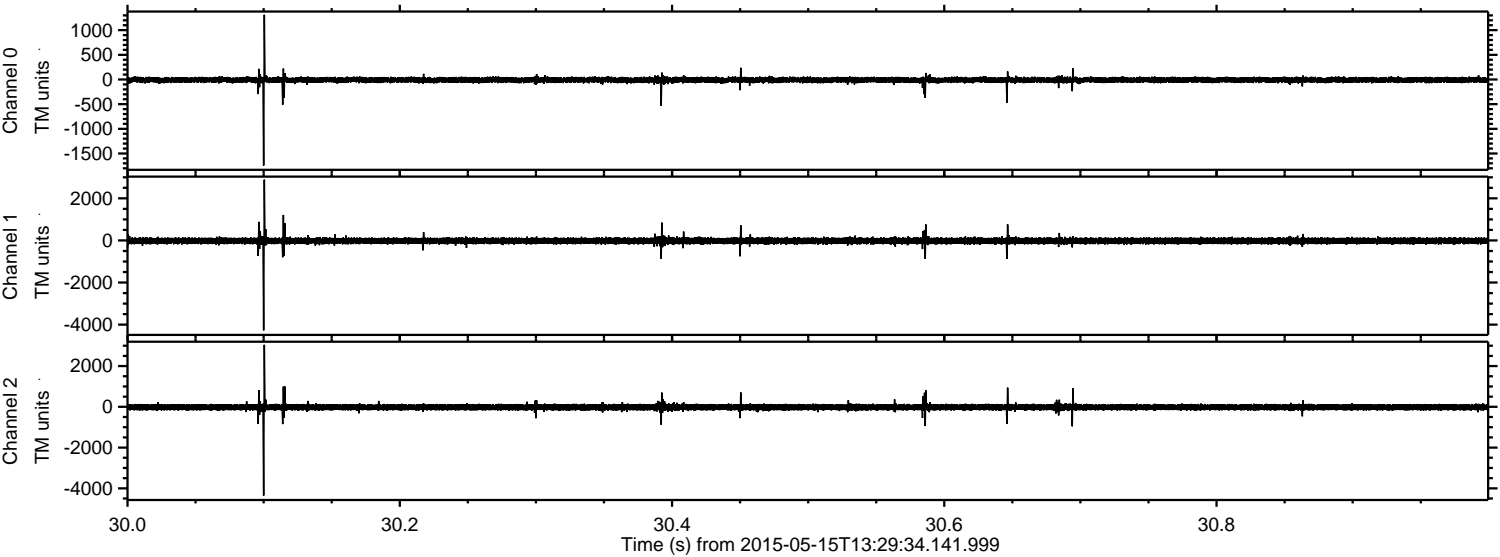

ELMAVAN 3D WAVEFORMS (Measured data sampled at 50 kHz) 49787 packets of 144 samples from 2015-05-15T13:29:34.141.999. Part 24/144

Processed Fri May 15 15:36:35 2015 by ELM ver.2012-10-06 from 001__elm20150515_132933__dat00.bin

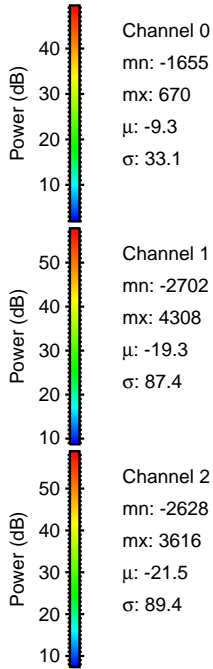
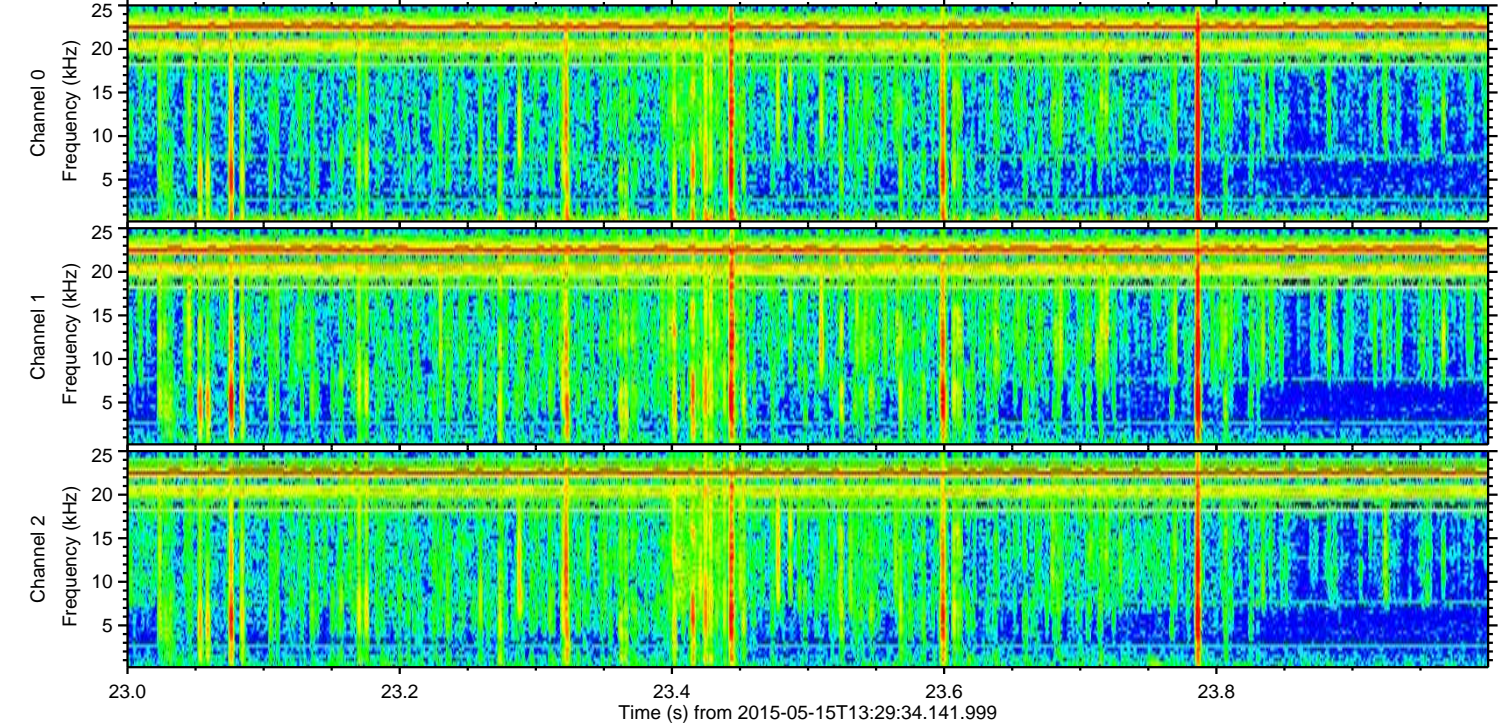
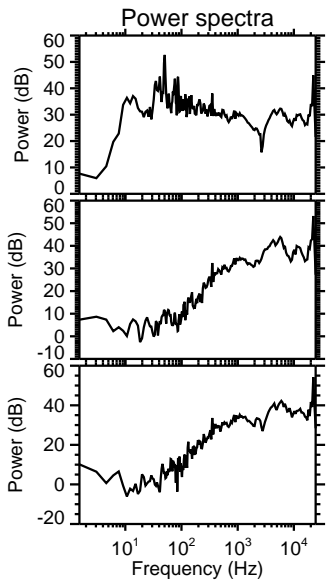
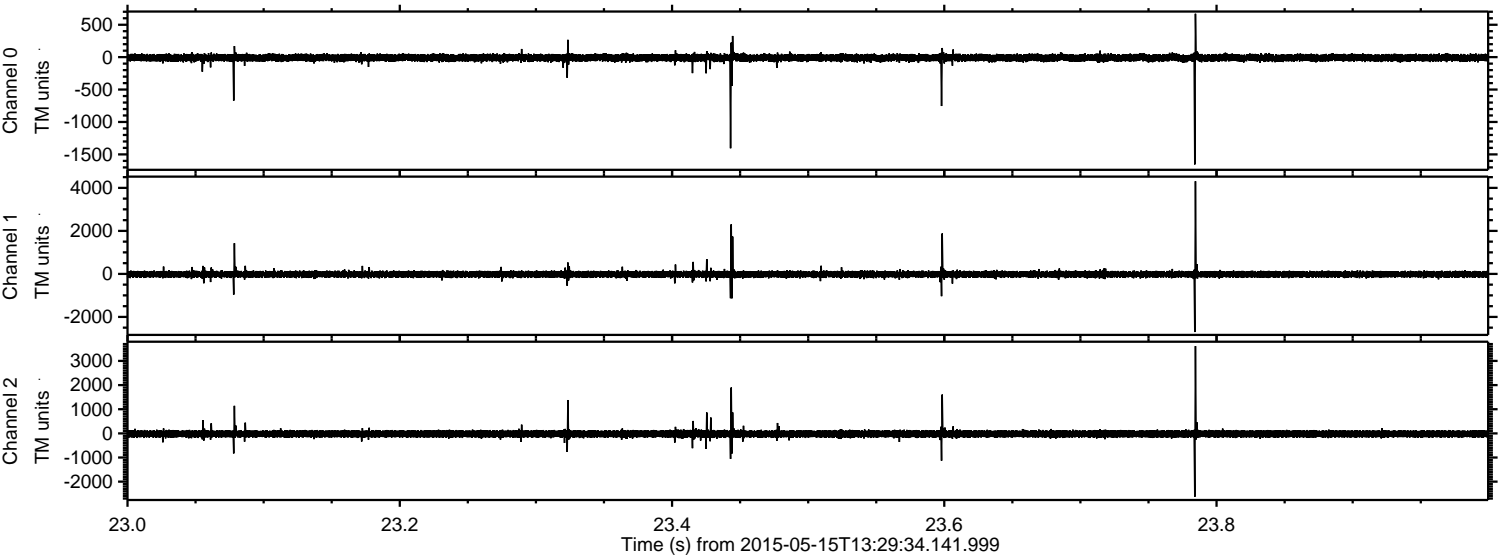

Channel 0
mn: -1655
mx: 670
 μ : -9.3
 σ : 33.1

Channel 1
mn: -2702
mx: 4308
 μ : -19.3
 σ : 87.4

Channel 2
mn: -2628
mx: 3616
 μ : -21.5
 σ : 89.4

Processed Fri May 15 15:36:36 2015 by ELM ver.2012-10-06 from 001__elm20150515_132933__dat00.bin

