

ELMAVAN 3D WAVEFORMS (Measured data sampled at 50 kHz) 49554 packets of 144 samples from 2015-05-15T11:44:30.668.999.

Processed Fri May 15 13:51:28 2015 by ELM ver.2012-10-06 from 001__elm20150515_114429__dat00.bin

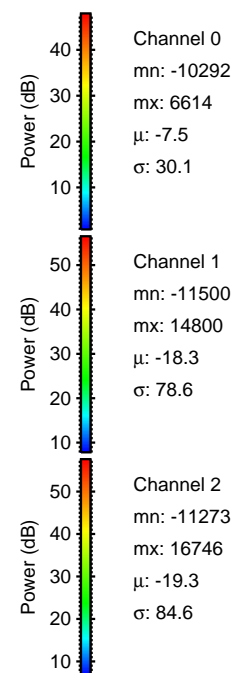
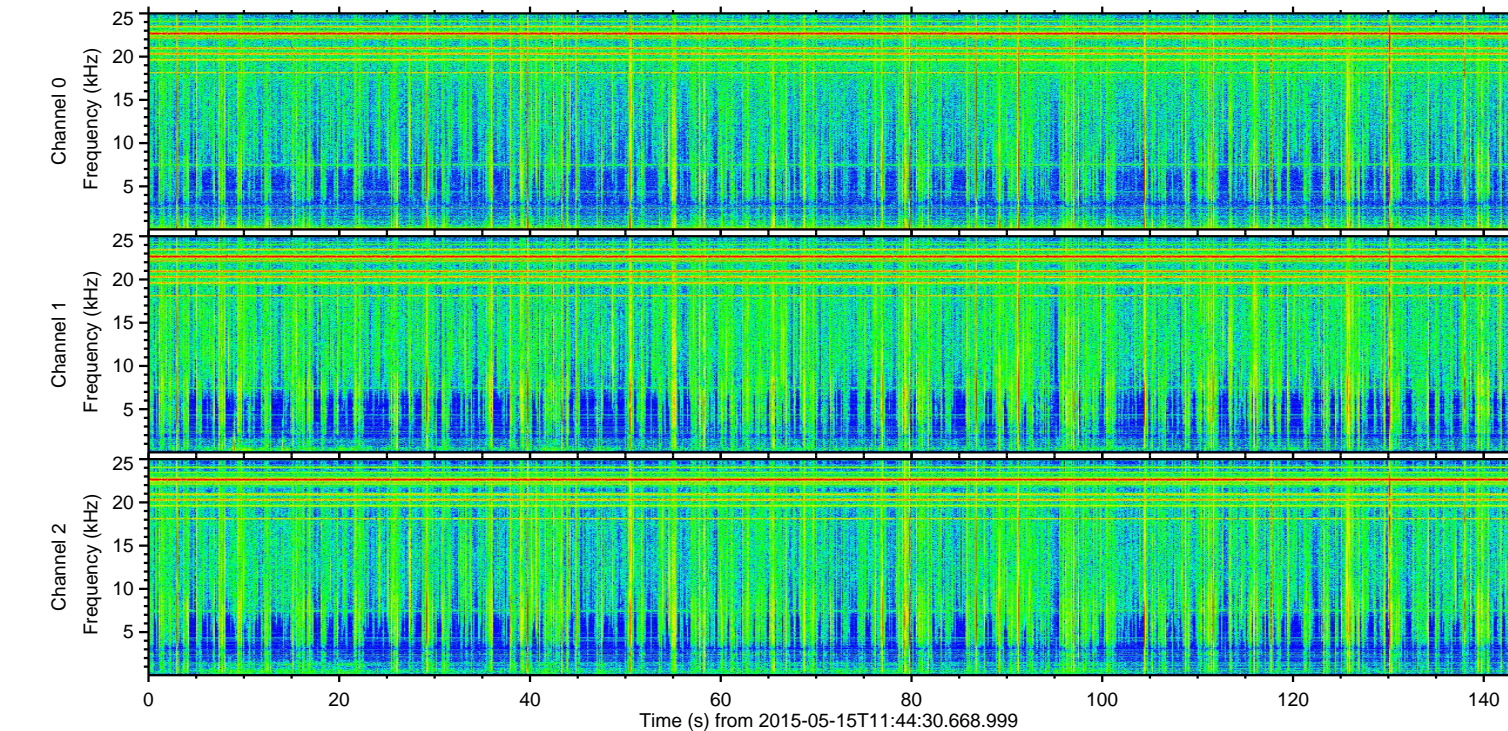
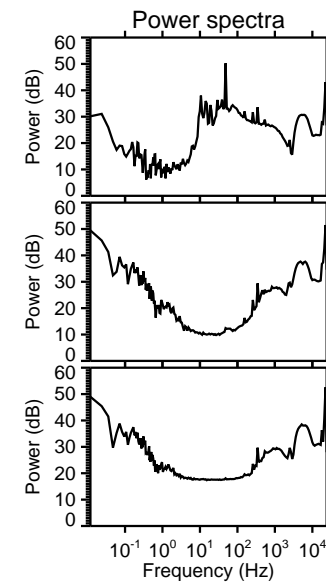
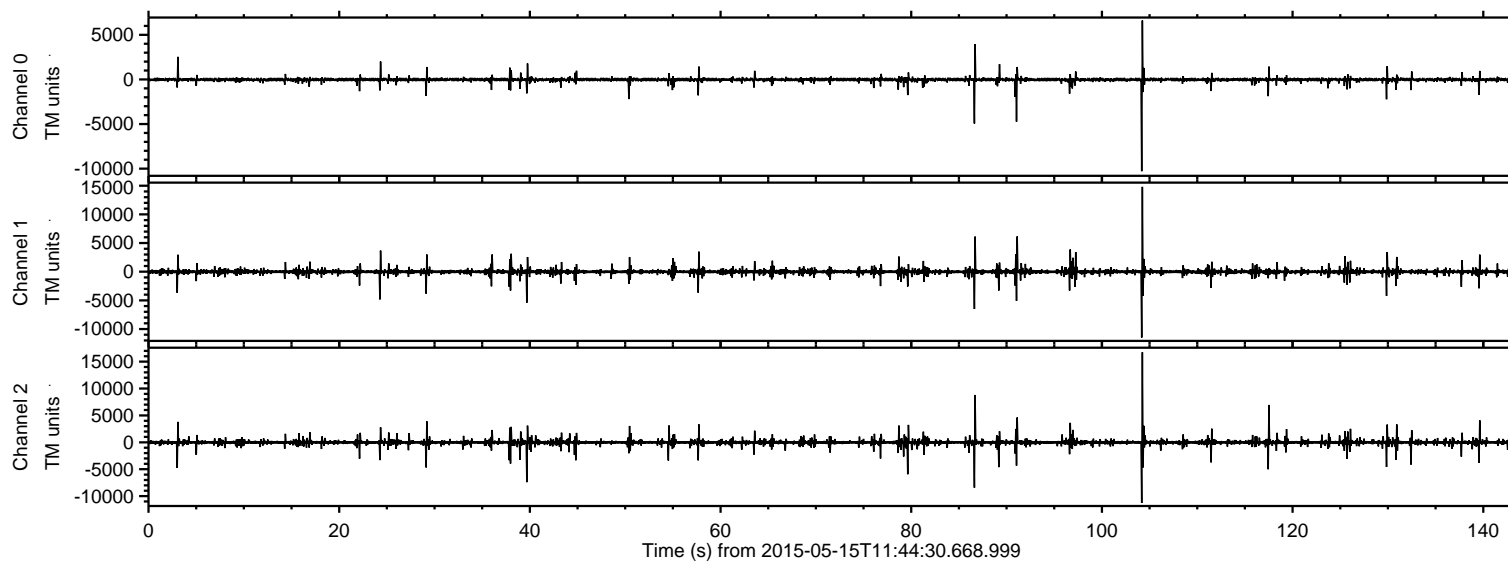

ELMAVAN 3D WAVEFORMS (Measured data sampled at 50 kHz) 49554 packets of 144 samples from 2015-05-15T11:44:30.668.999. Part 105/143

Processed Fri May 15 13:51:43 2015 by ELM ver.2012-10-06 from 001__elm20150515_114429__dat00.bin

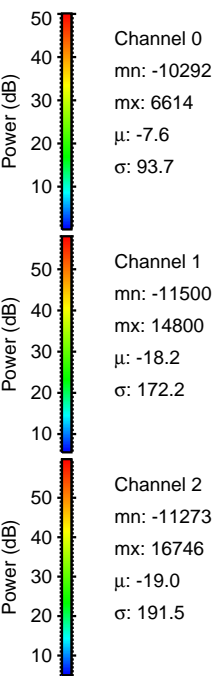
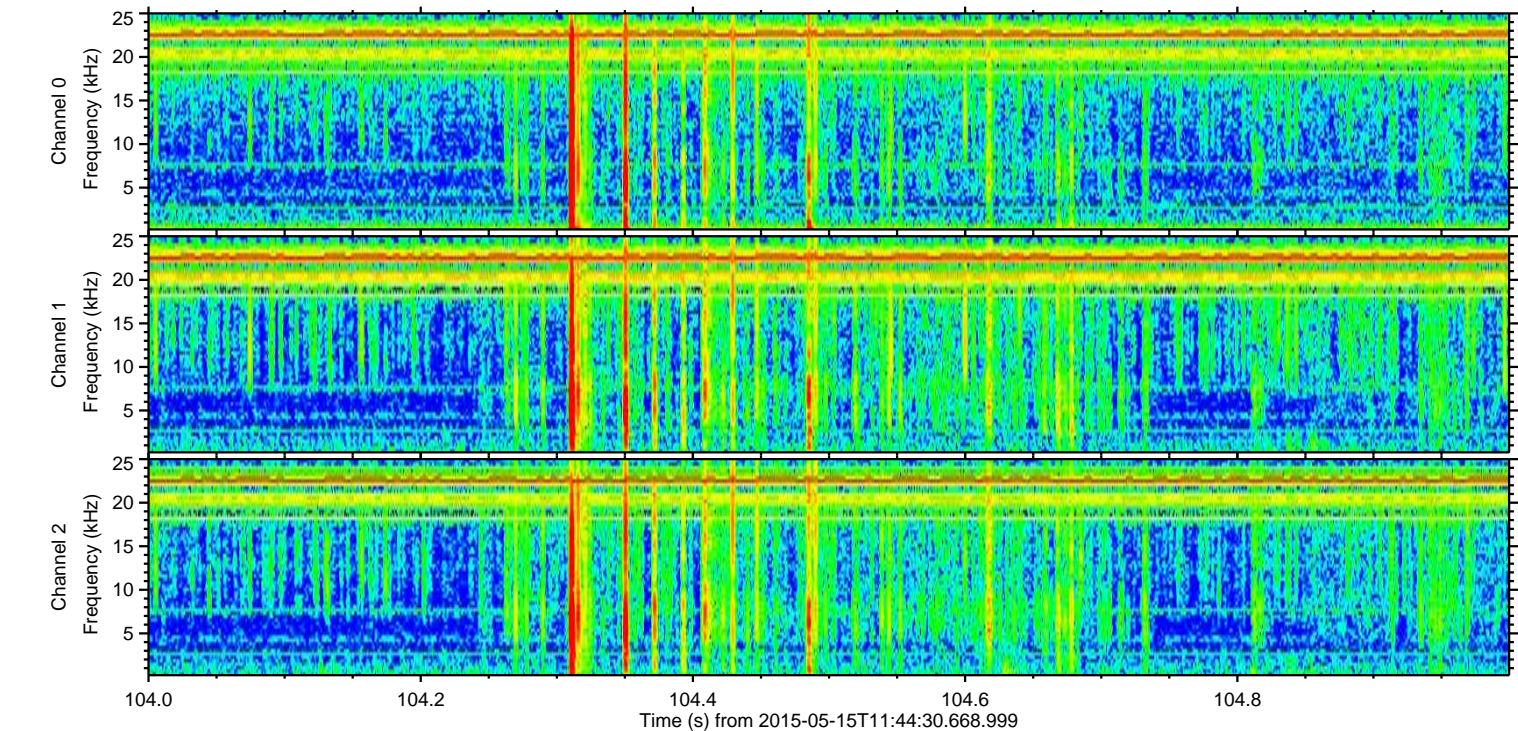
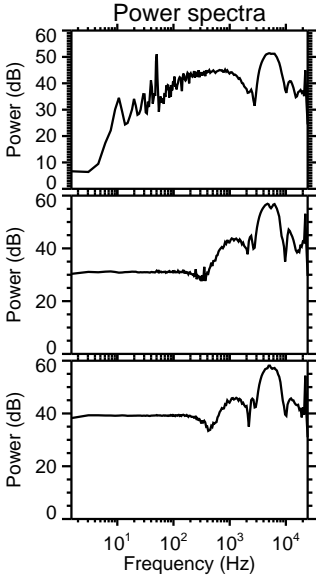
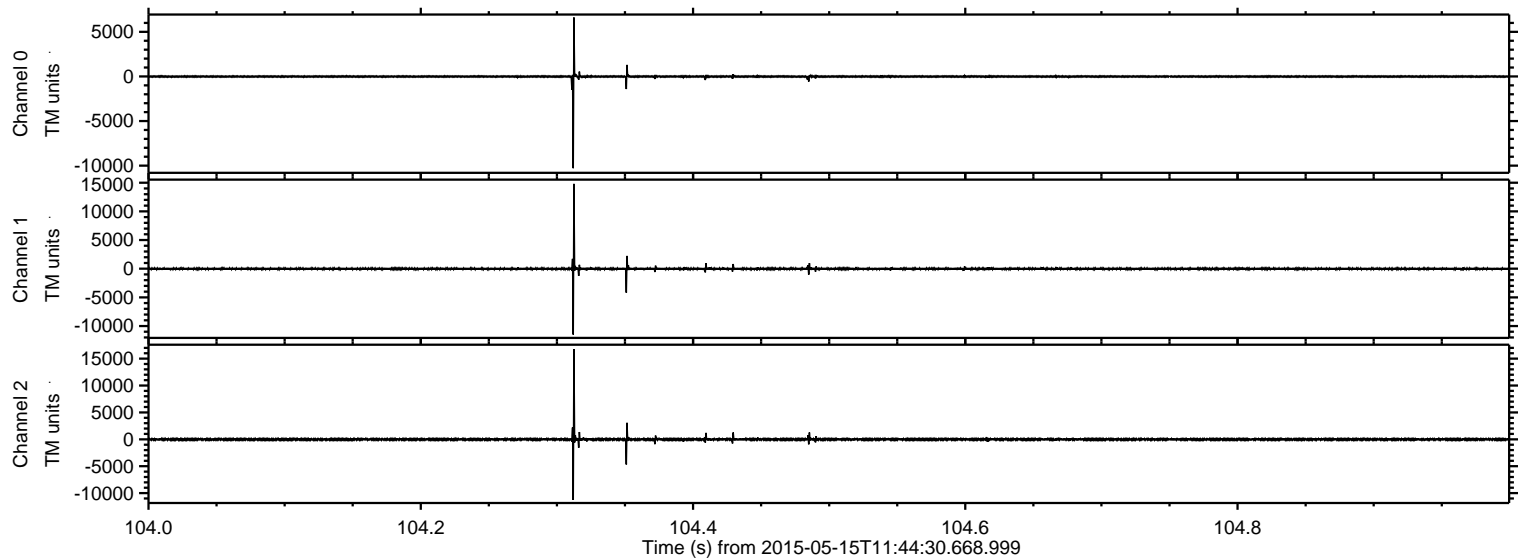

Processed Fri May 15 13:51:44 2015 by ELM ver.2012-10-06 from 001__elm20150515_114429__dat00.bin

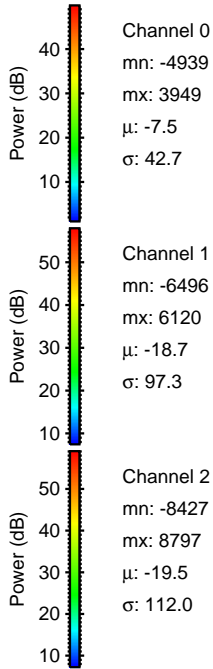
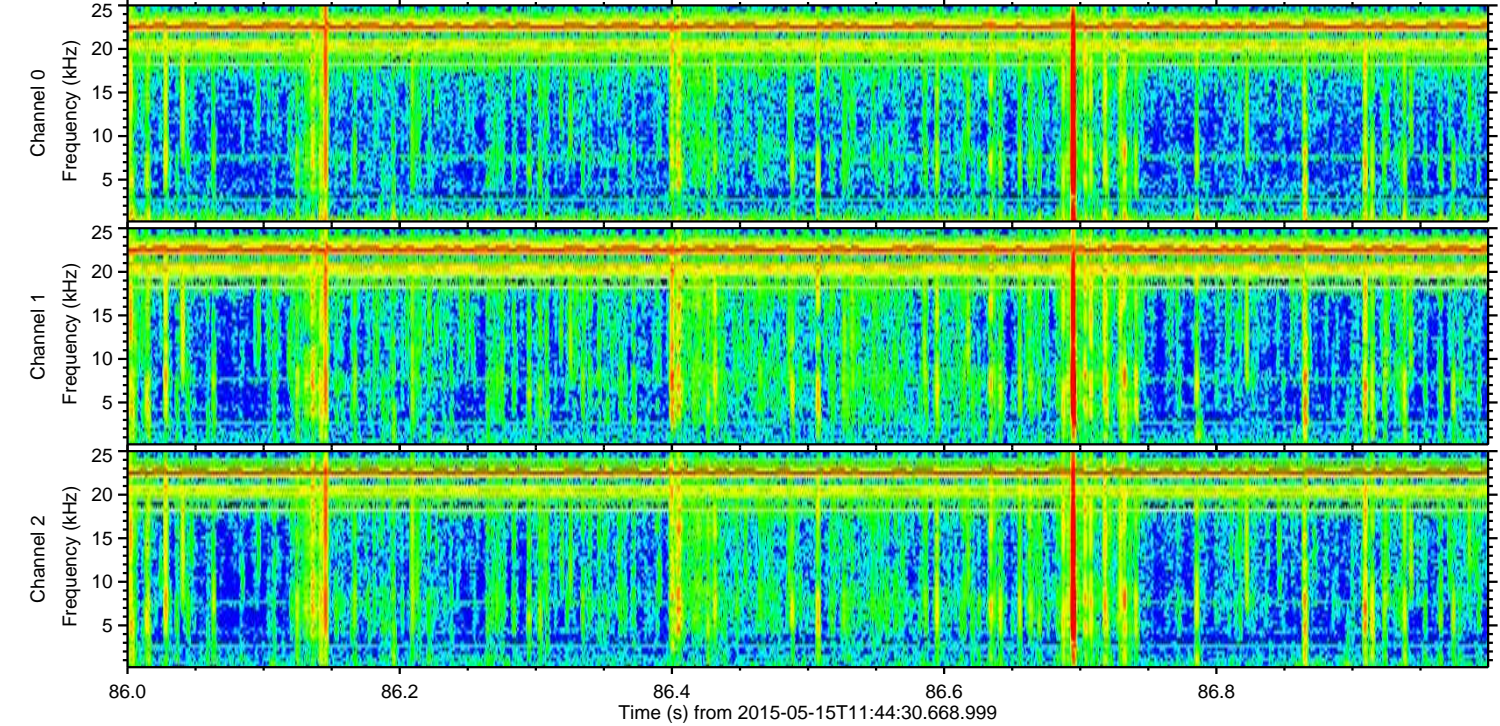
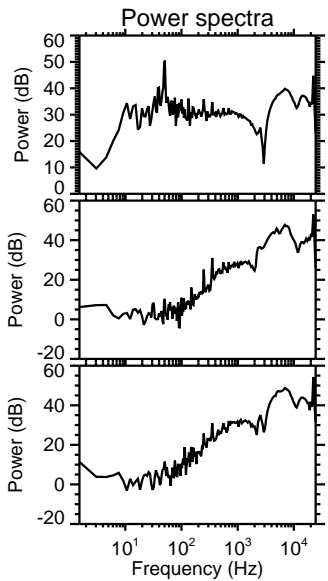
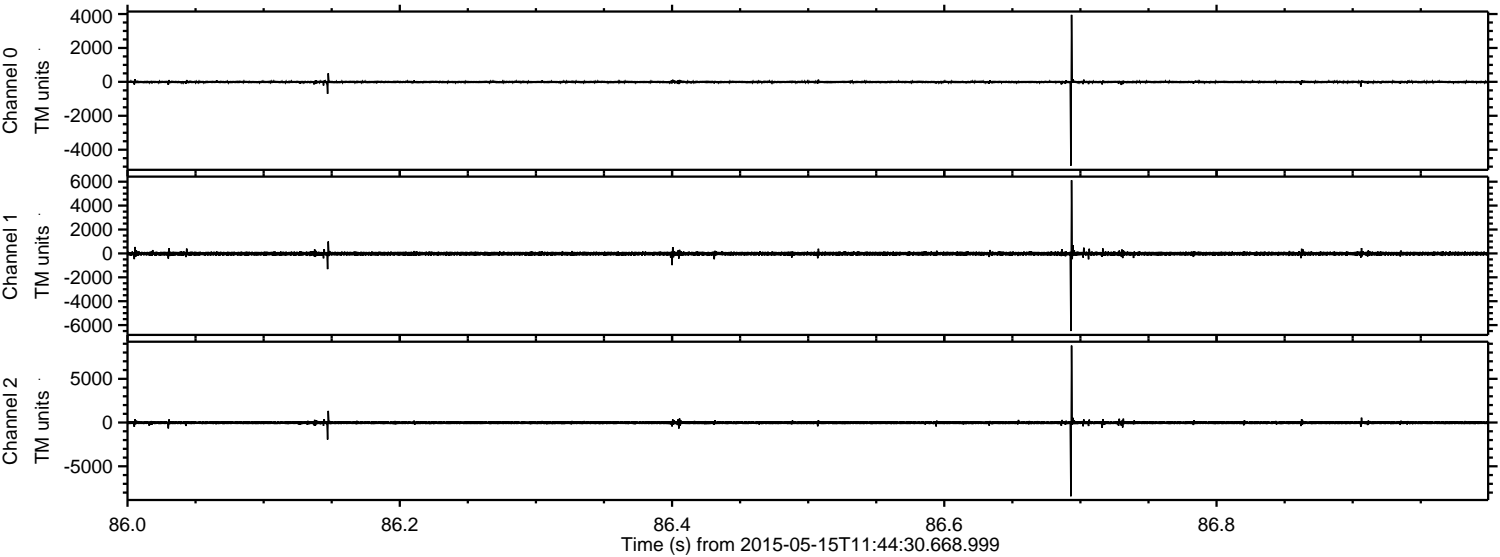

ELMAVAN 3D WAVEFORMS (Measured data sampled at 50 kHz) 49554 packets of 144 samples from 2015-05-15T11:44:30.668.999. Part 40/143

Processed Fri May 15 13:51:45 2015 by ELM ver.2012-10-06 from 001__elm20150515_114429__dat00.bin

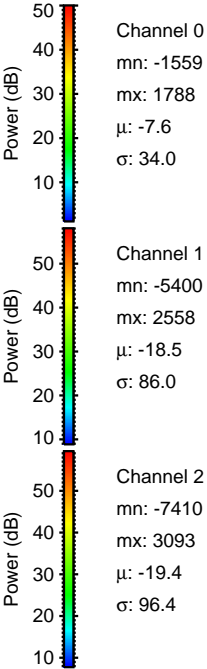
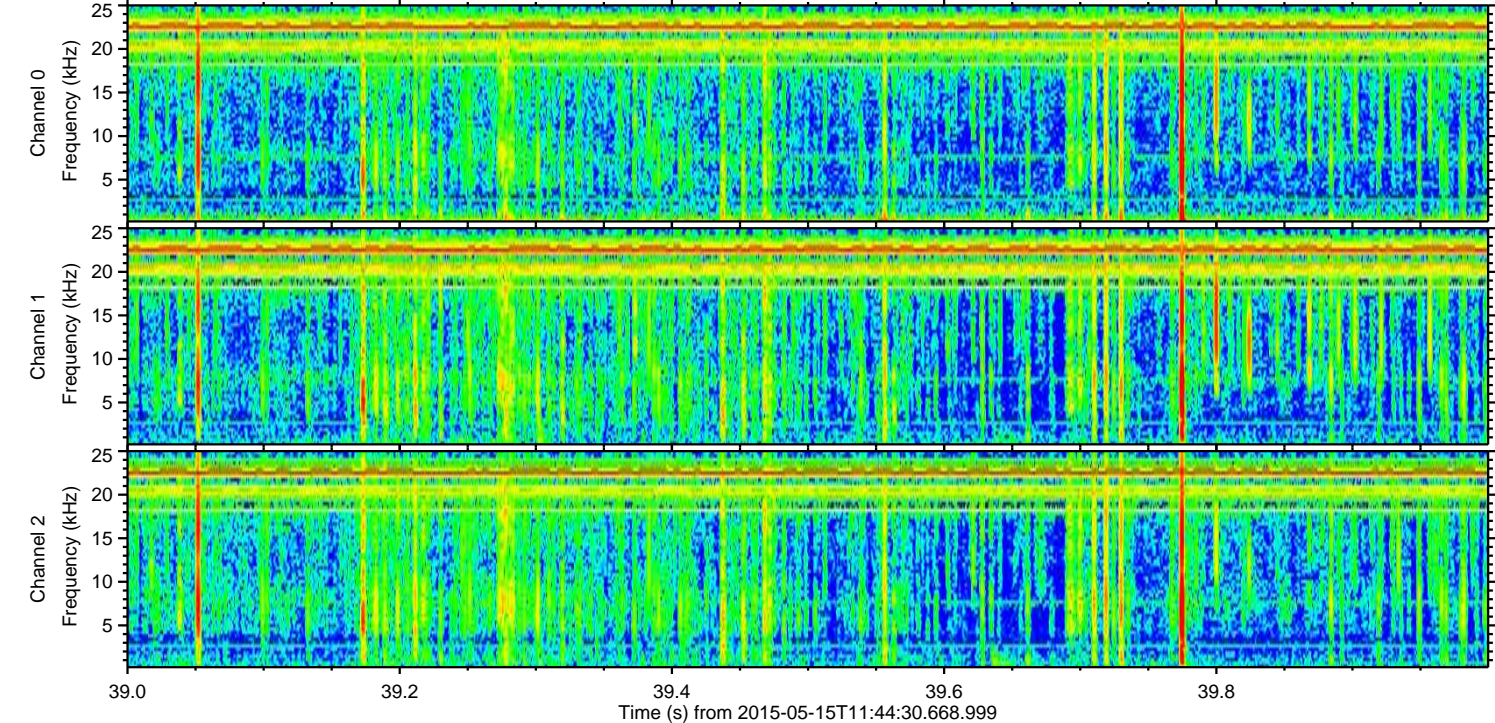
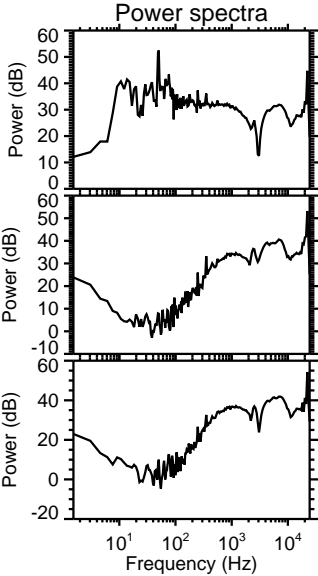
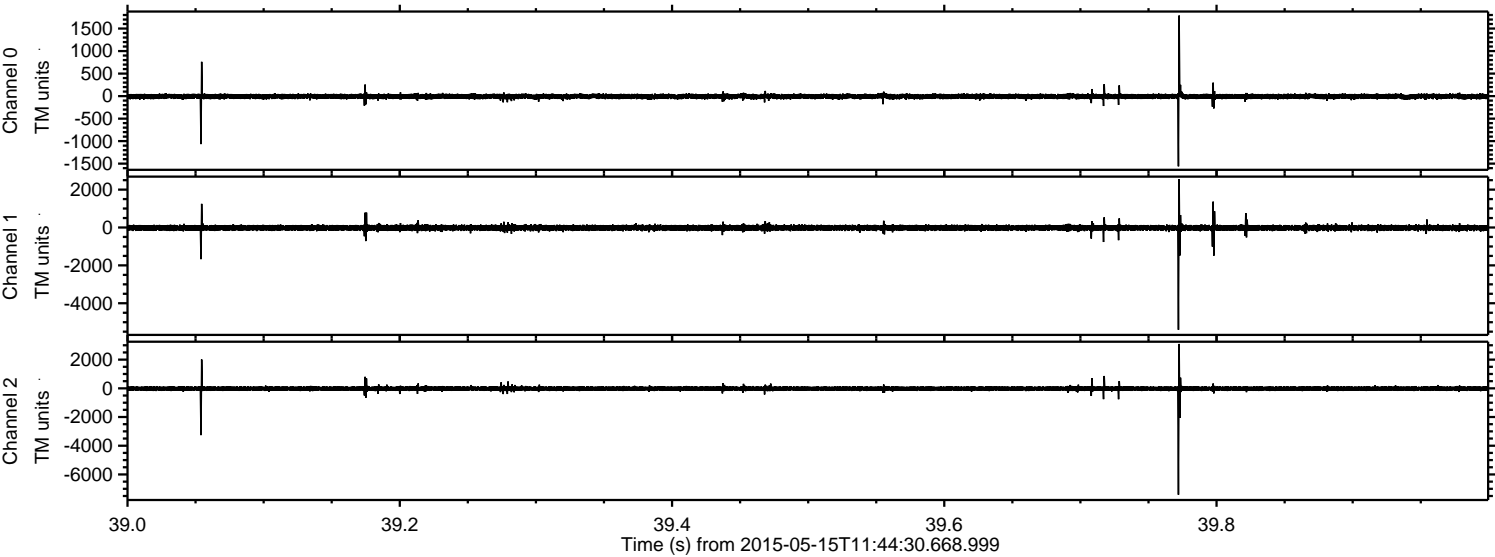

ELMAVAN 3D WAVEFORMS (Measured data sampled at 50 kHz) 49554 packets of 144 samples from 2015-05-15T11:44:30.668.999. Part 118/143

Processed Fri May 15 13:51:46 2015 by ELM ver.2012-10-06 from 001__elm20150515_114429__dat00.bin

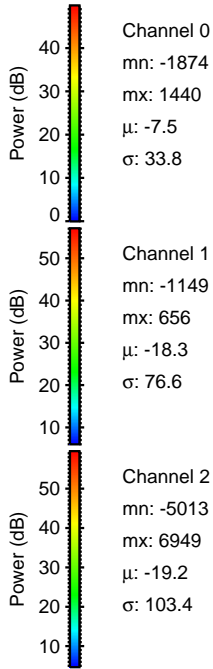
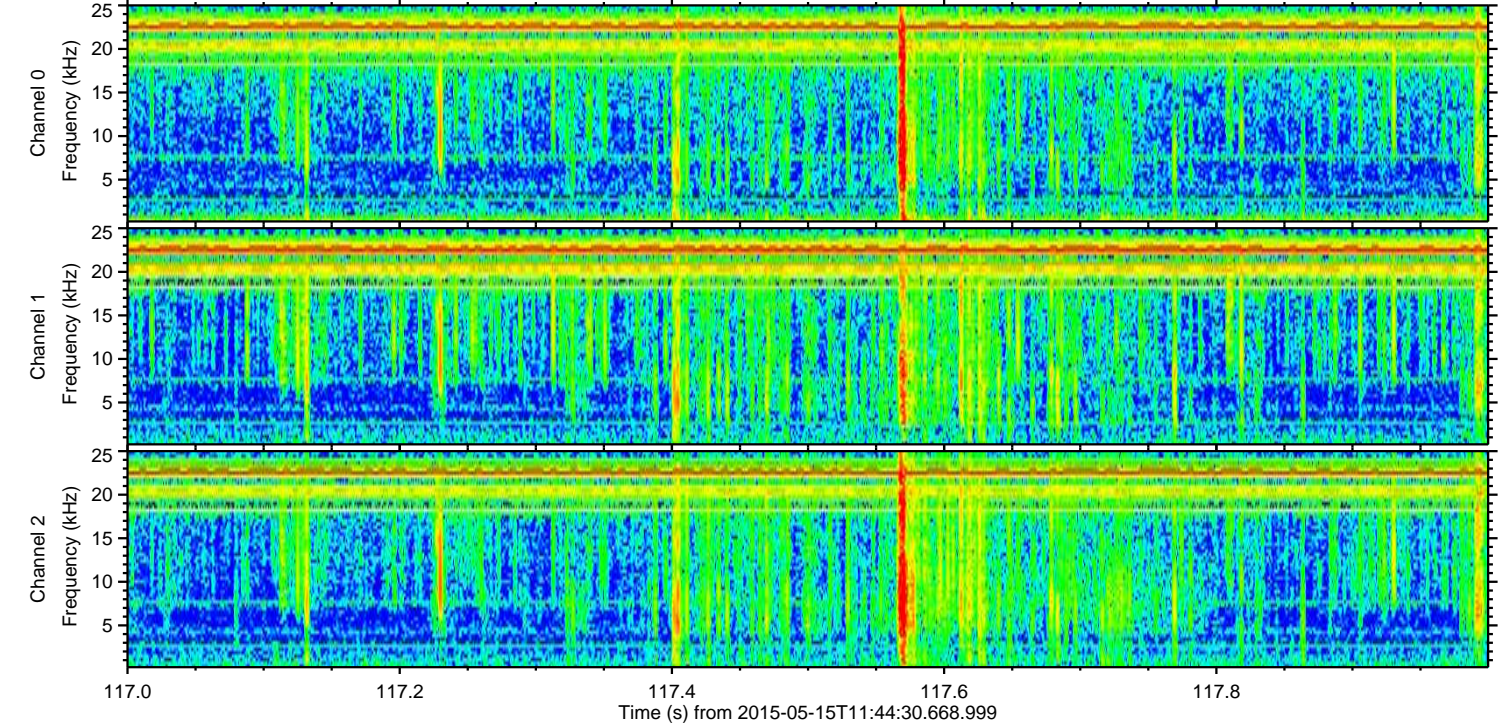
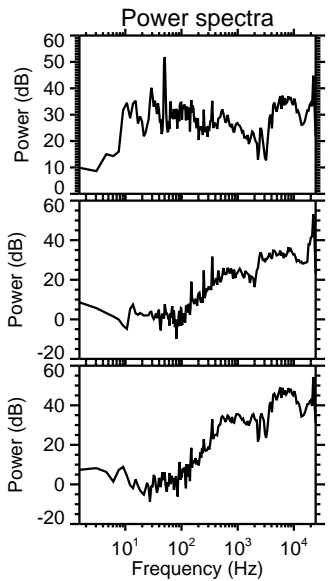
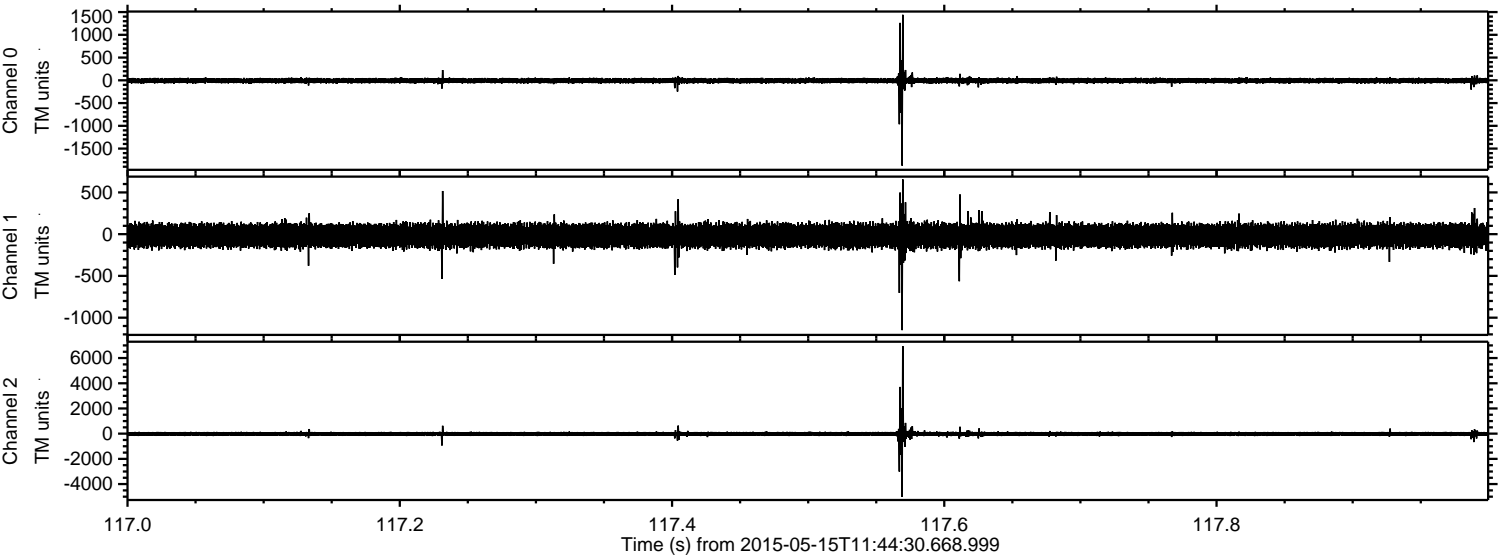

Processed Fri May 15 13:51:47 2015 by ELM ver.2012-10-06 from 001__elm20150515_114429__dat00.bin

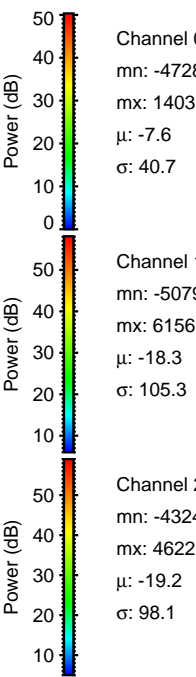
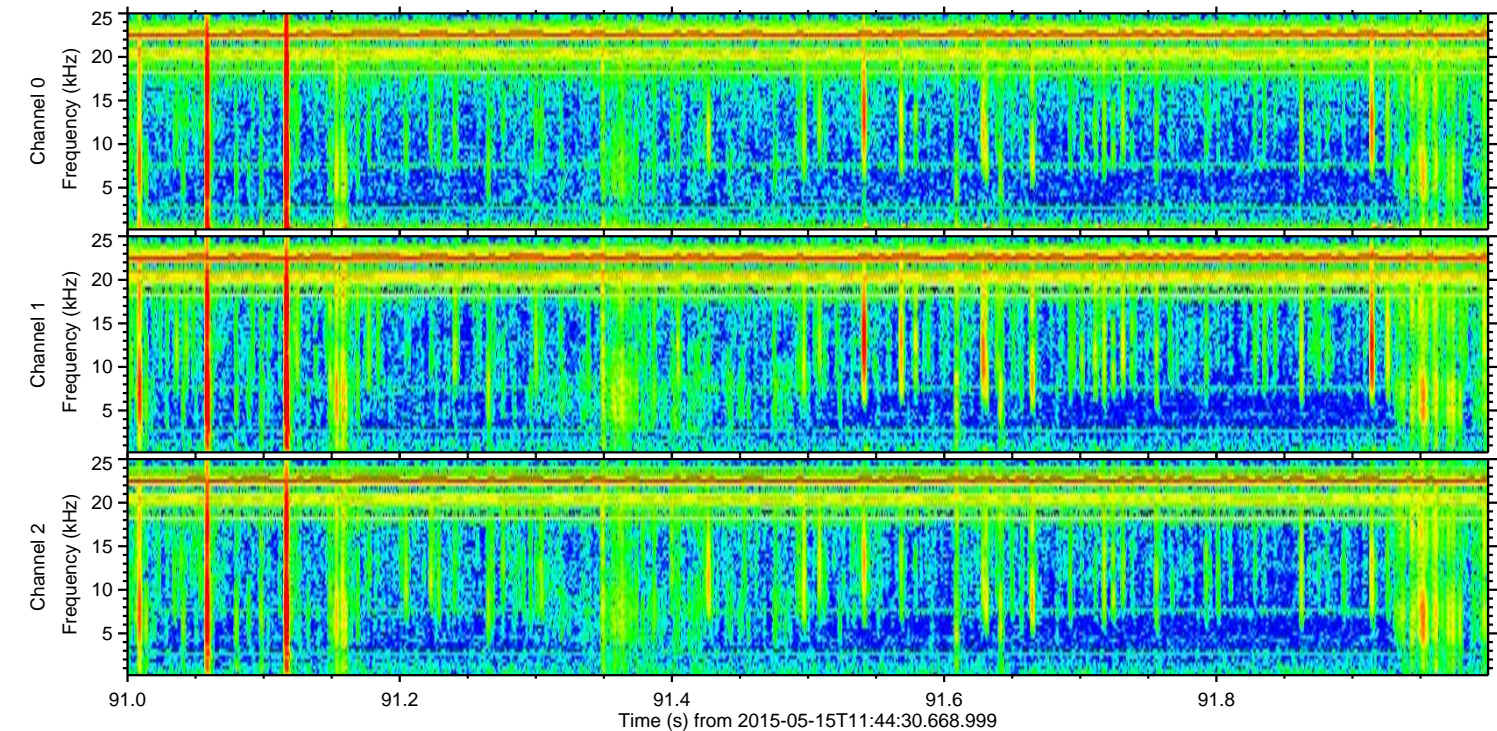
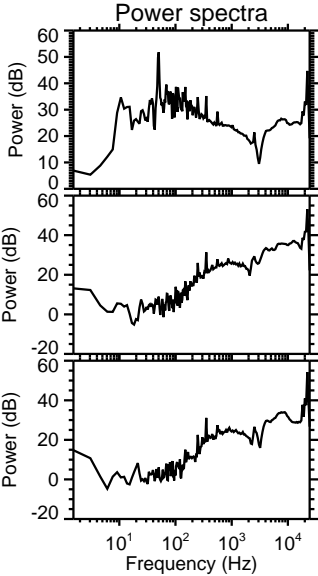
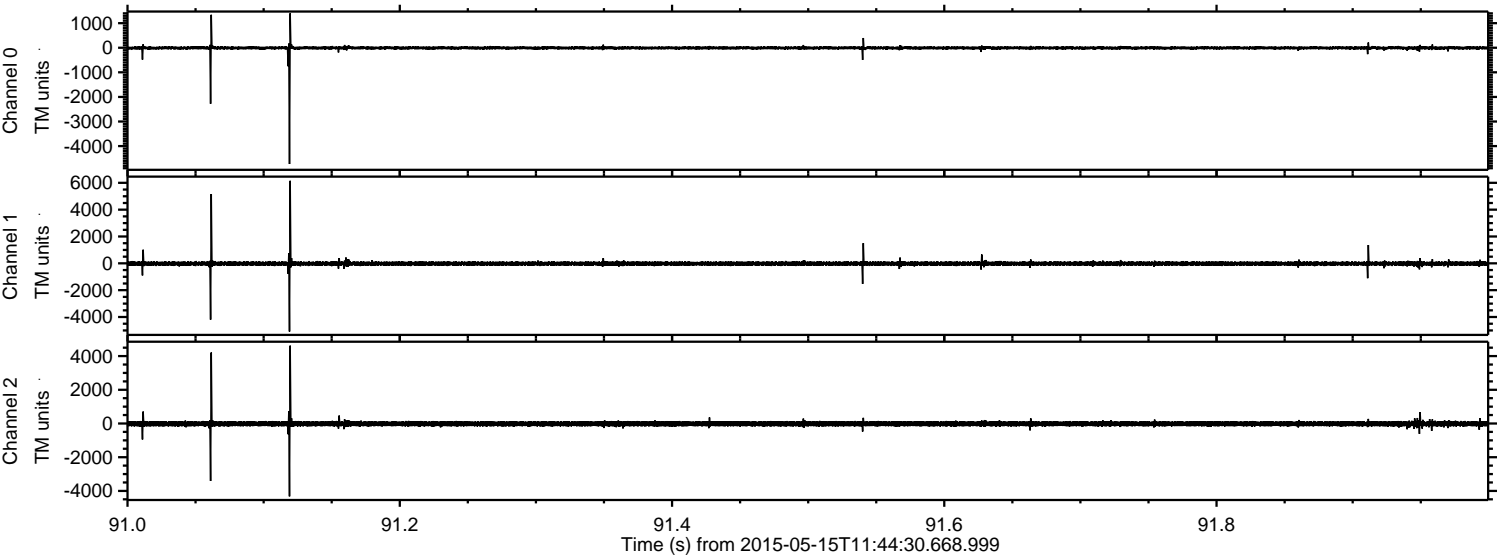

Processed Fri May 15 13:51:48 2015 by ELM ver.2012-10-06 from 001__elm20150515_114429__dat00.bin

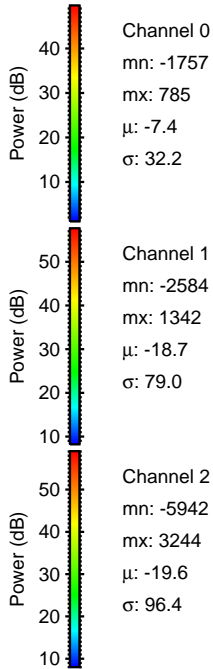
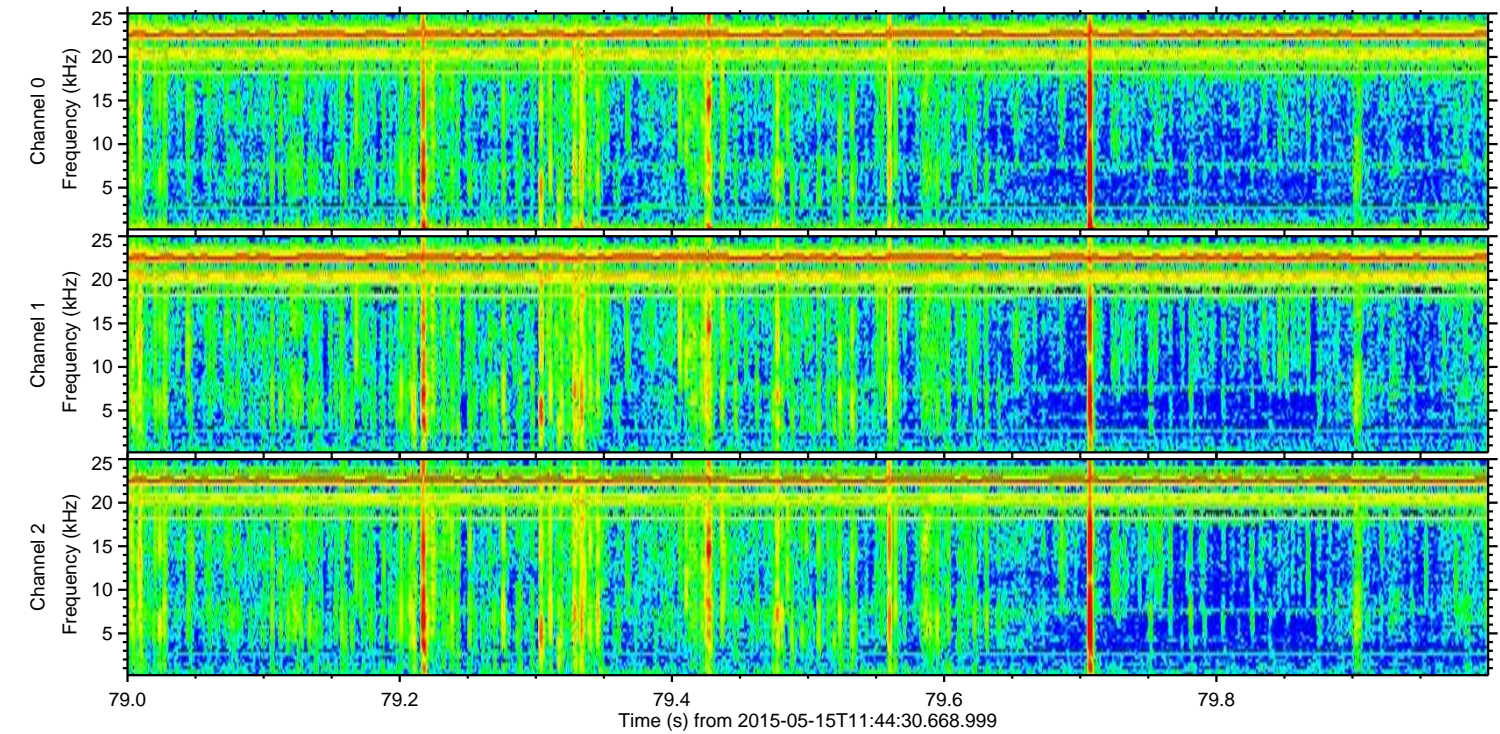
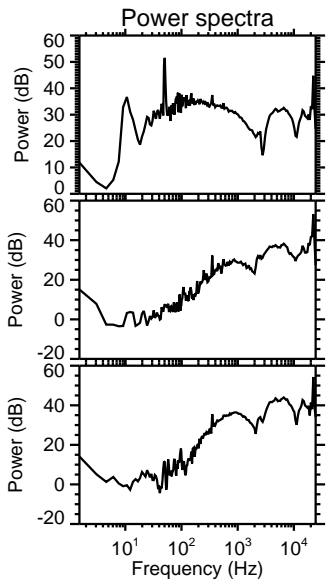
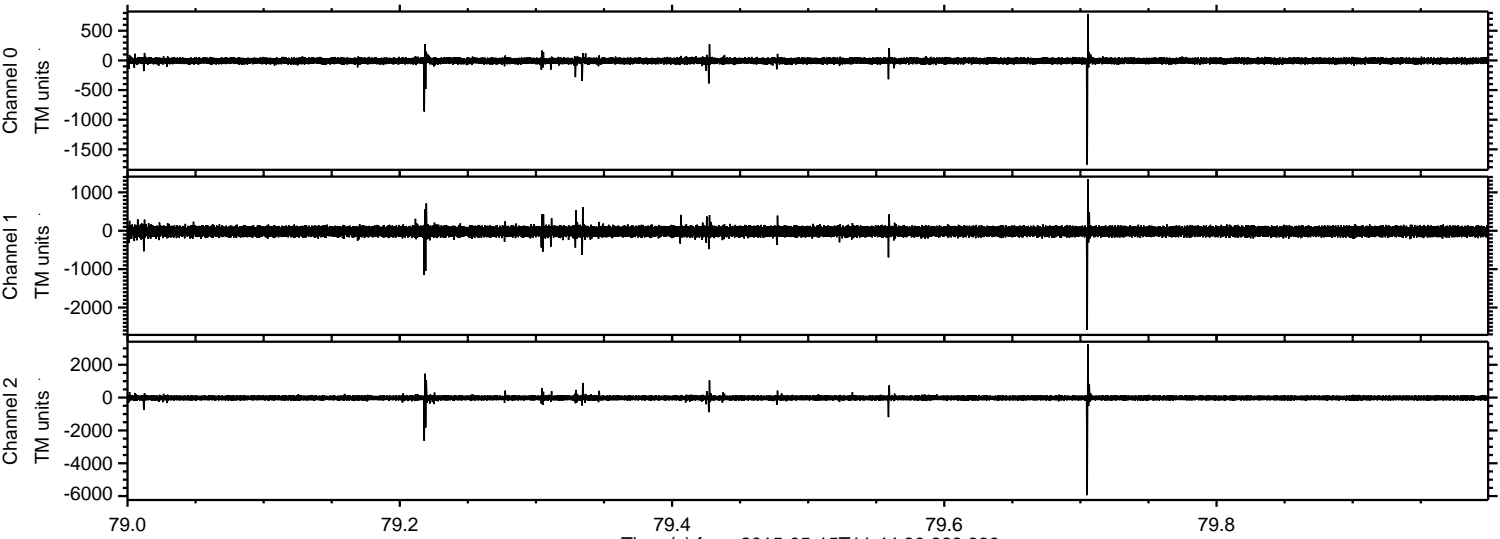

Processed Fri May 15 13:51:49 2015 by ELM ver.2012-10-06 from 001__elm20150515_114429__dat00.bin

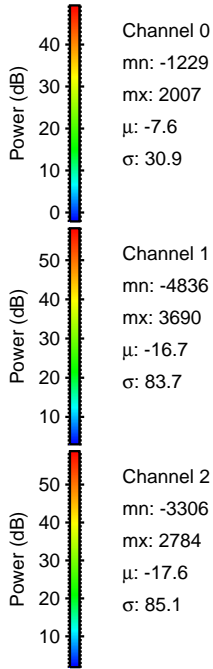
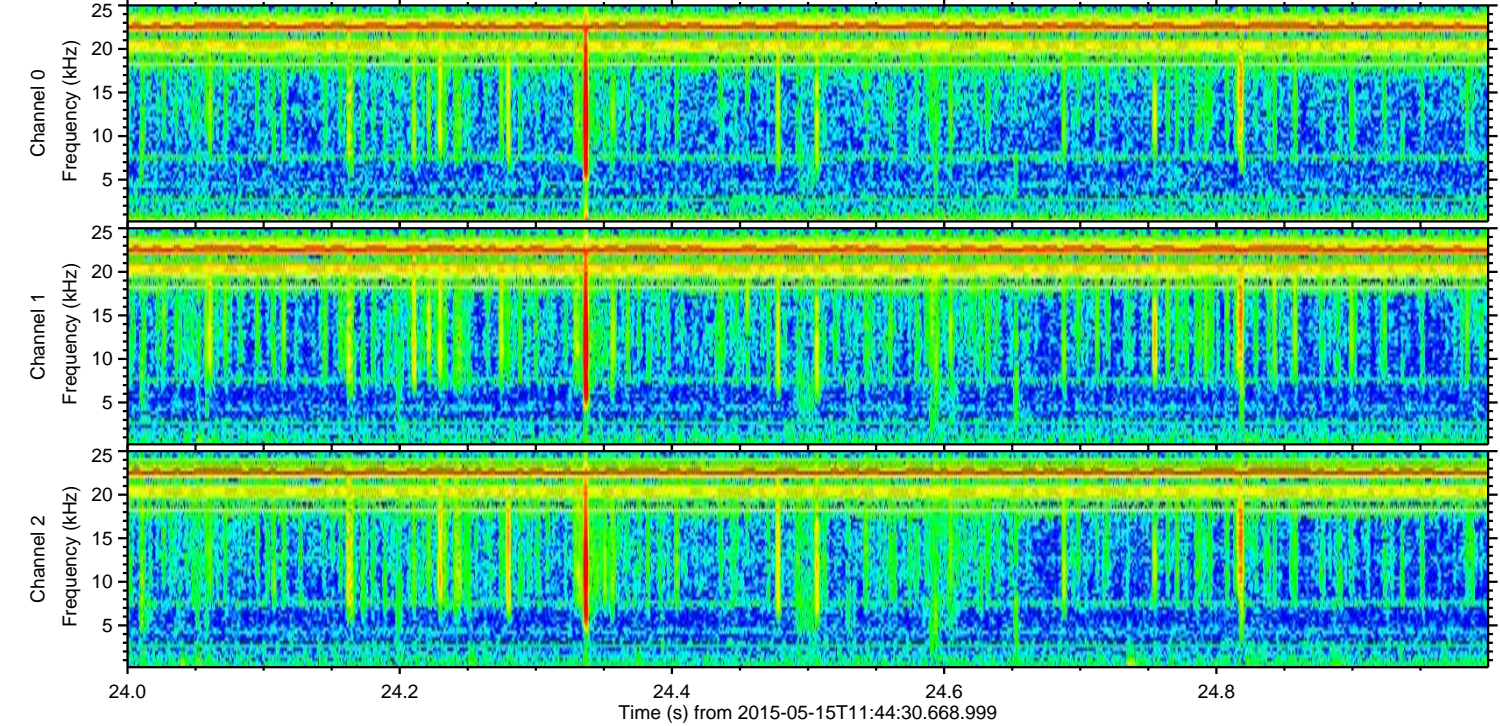
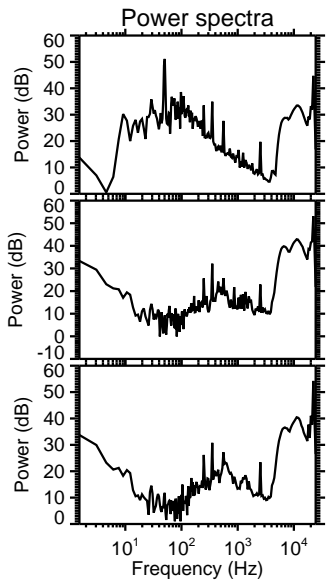
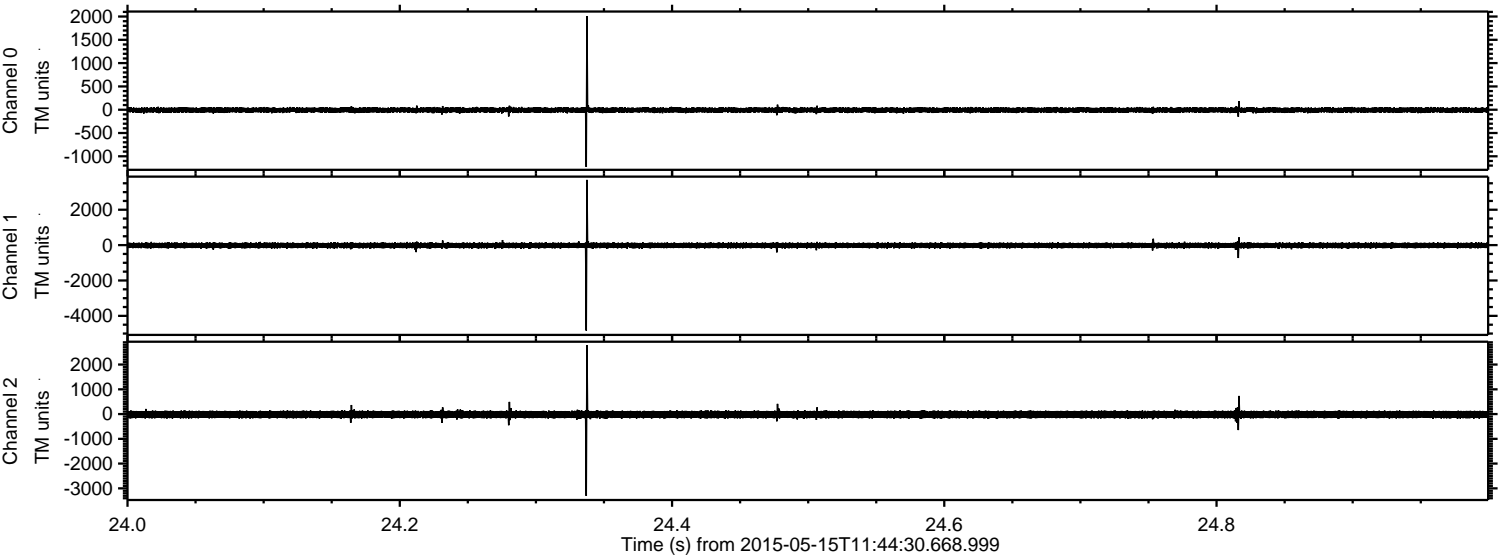

Channel 0
mn: -1229
mx: 2007
 μ : -7.6
 σ : 30.9

Channel 1
mn: -4836
mx: 3690
 μ : -16.7
 σ : 83.7

Channel 2
mn: -3306
mx: 2784
 μ : -17.6
 σ : 85.1

Processed Fri May 15 13:51:50 2015 by ELM ver.2012-10-06 from 001__elm20150515_114429__dat00.bin

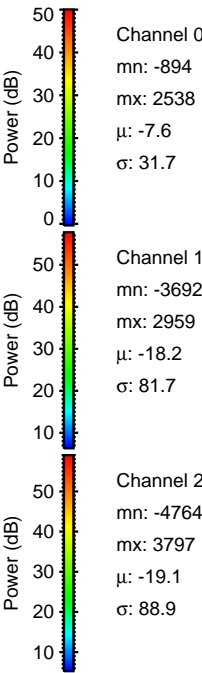
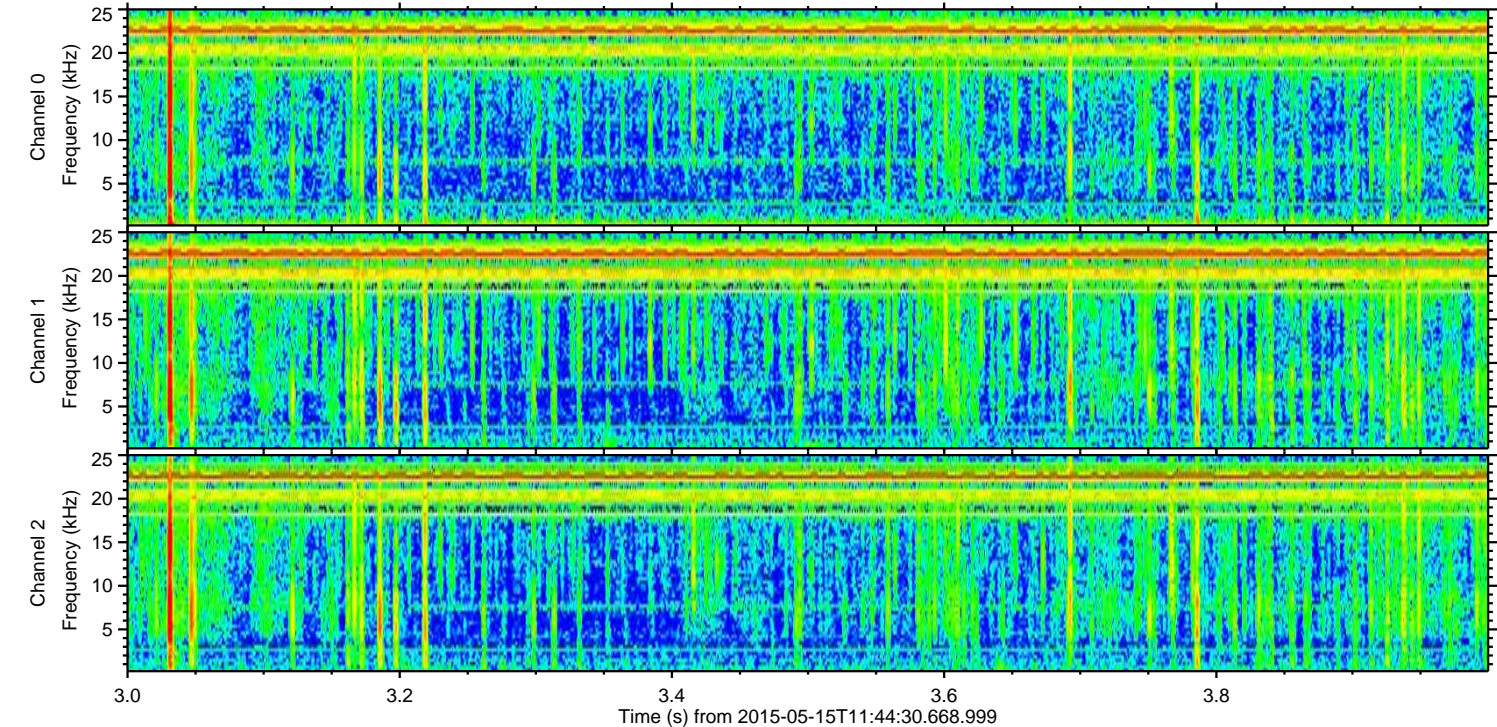
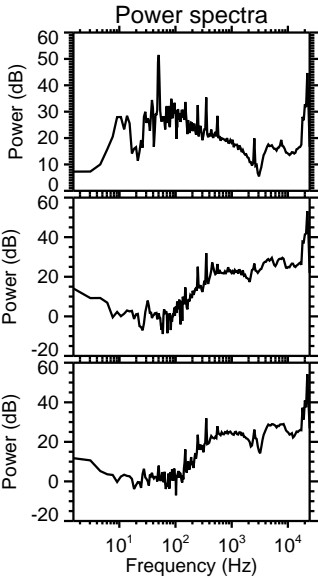
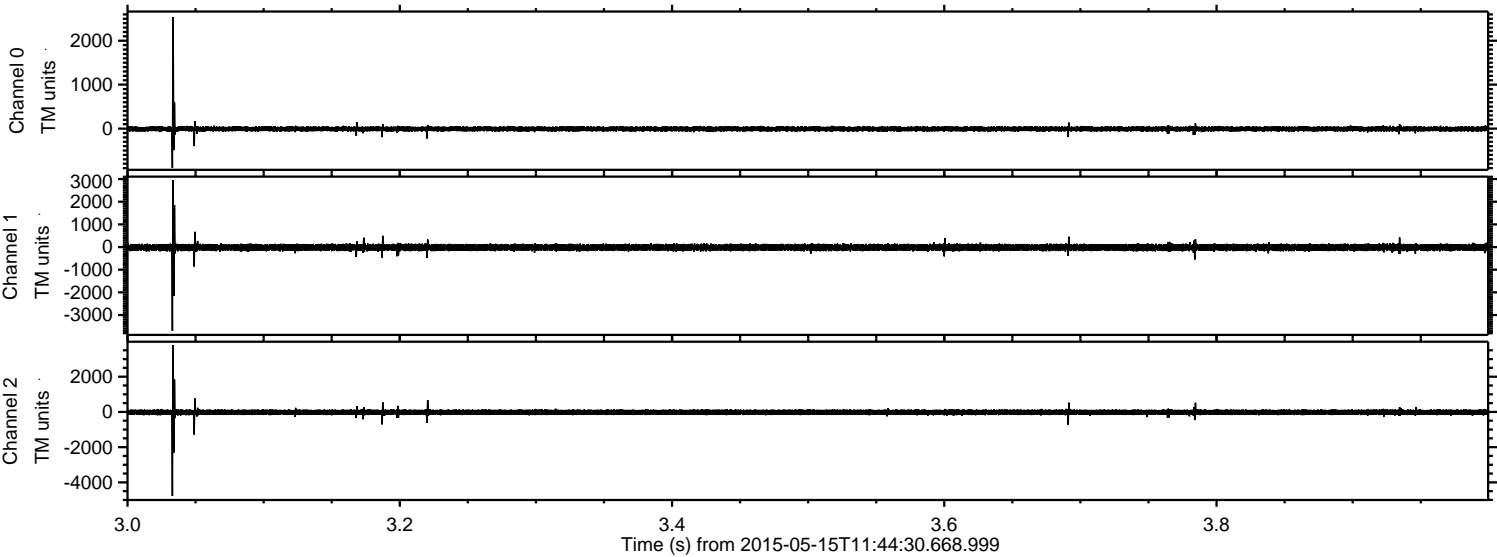

Processed Fri May 15 13:51:52 2015 by ELM ver.2012-10-06 from 001__elm20150515_114429__dat00.bin

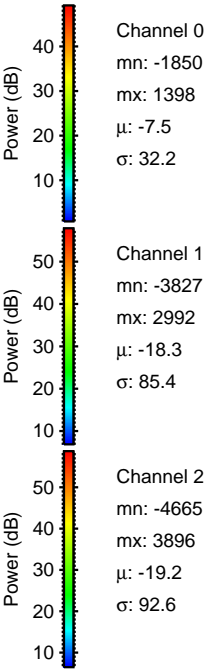
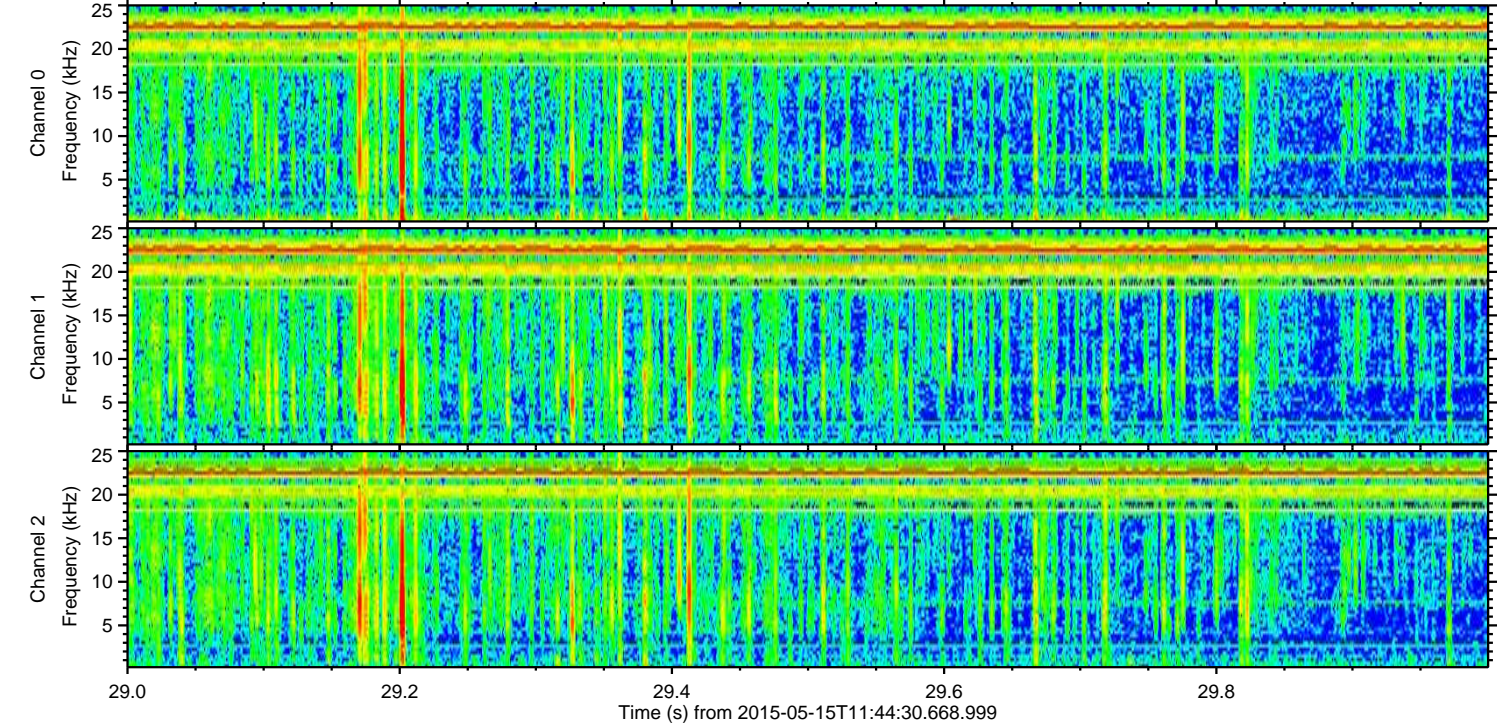
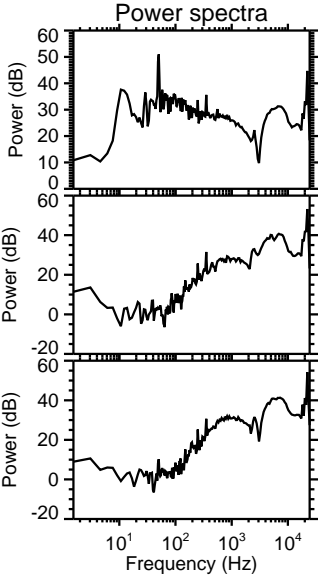
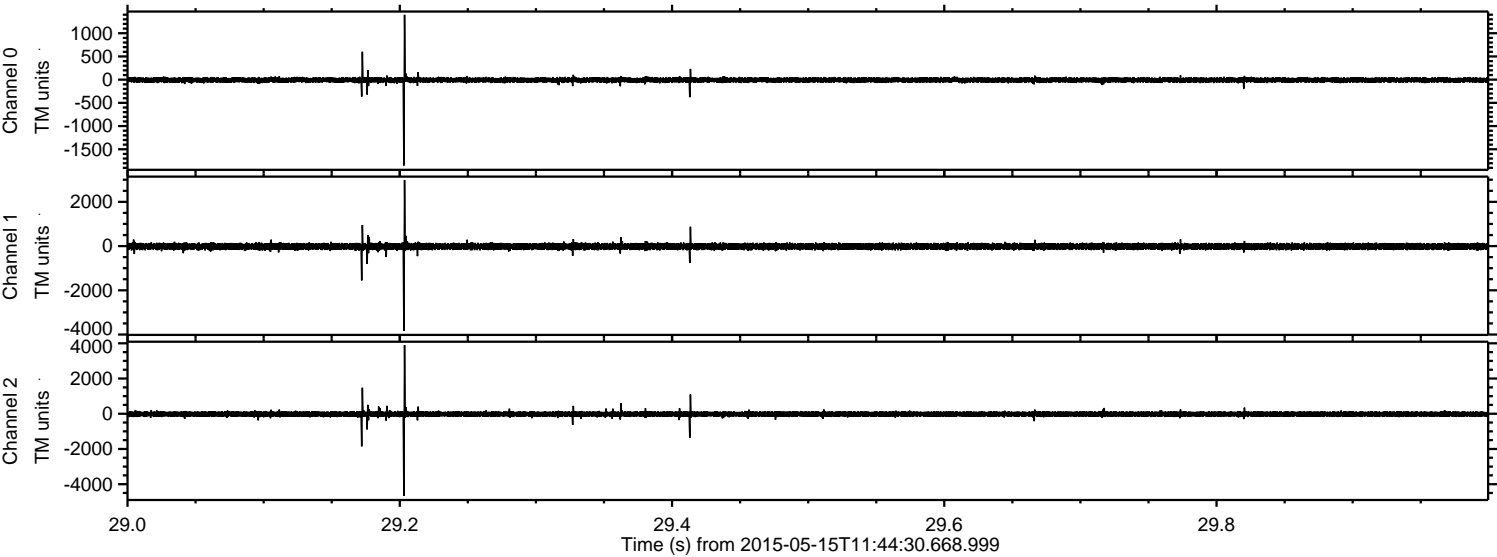

Processed Fri May 15 13:51:53 2015 by ELM ver.2012-10-06 from 001__elm20150515_114429__dat00.bin

