

ELMAVAN 3D WAVEFORMS (Measured data sampled at 50 kHz) 49786 packets of 144 samples from 2015-05-15T11:39:30.505.000.

Processed Fri May 15 13:45:56 2015 by ELM ver.2012-10-06 from 001\_\_elm20150515\_113929\_\_dat00.bin

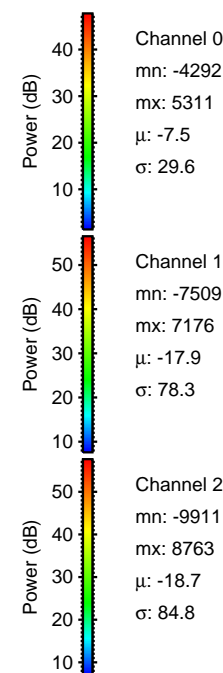

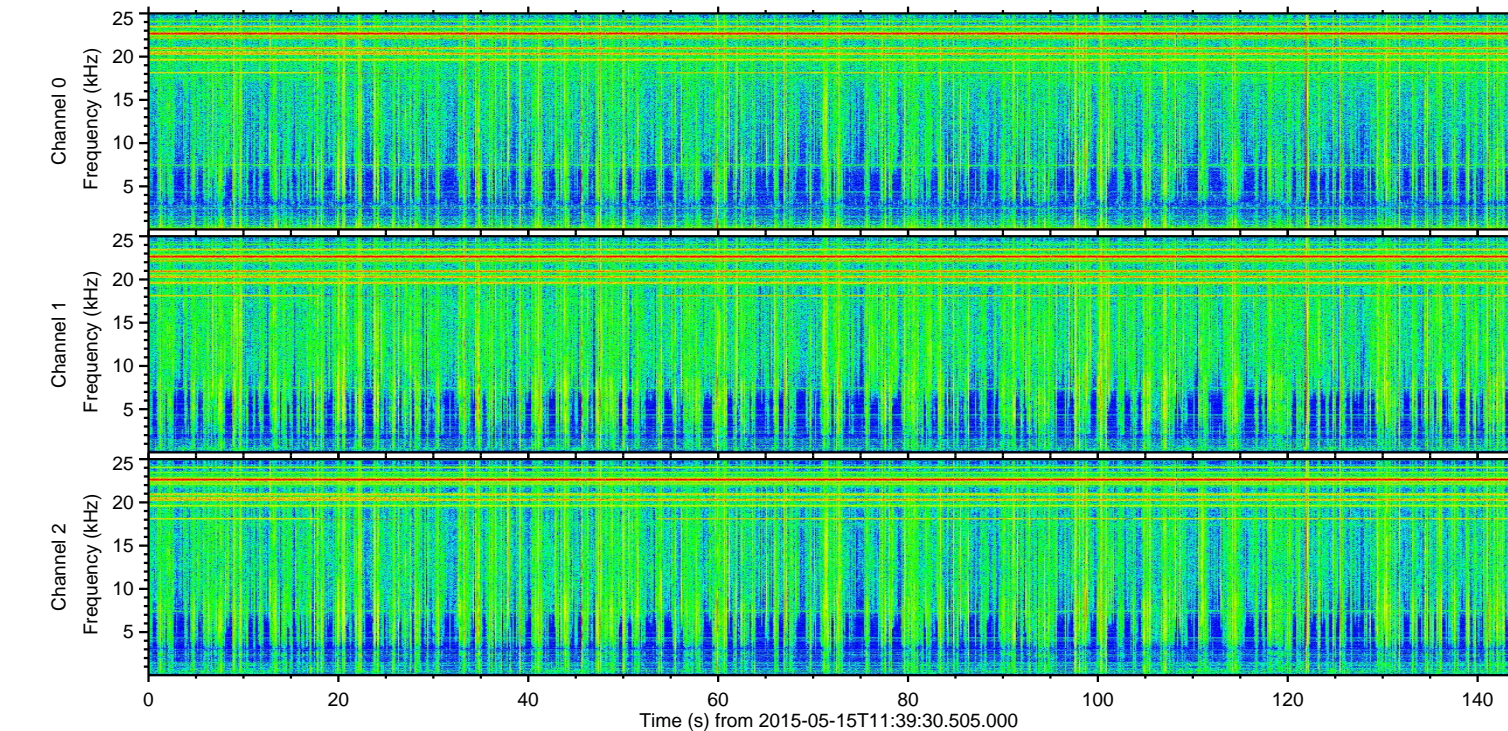
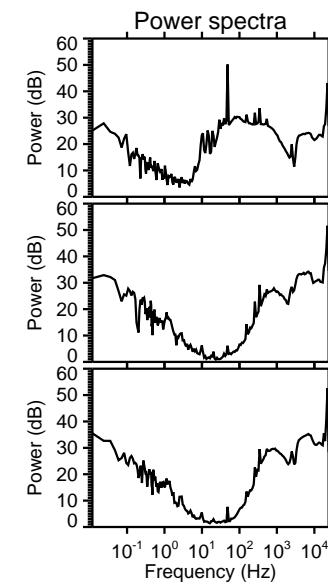
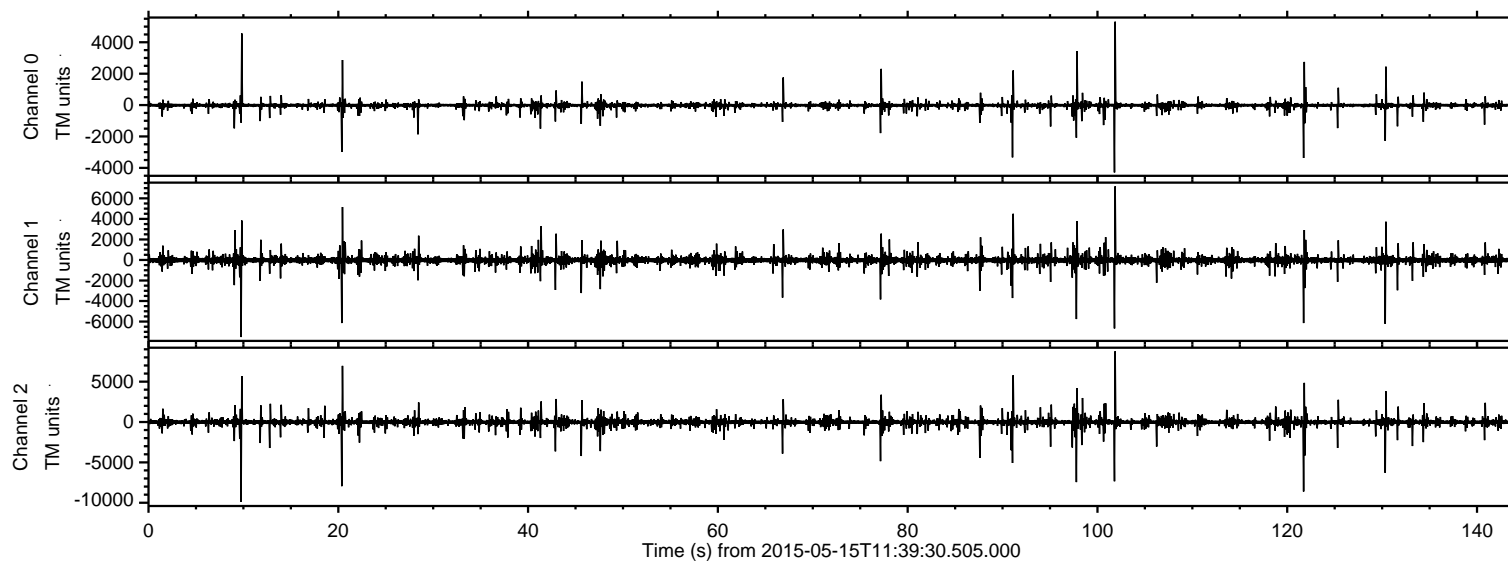

Processed Fri May 15 13:46:08 2015 by ELM ver.2012-10-06 from 001\_\_elm20150515\_113929\_\_dat00.bin

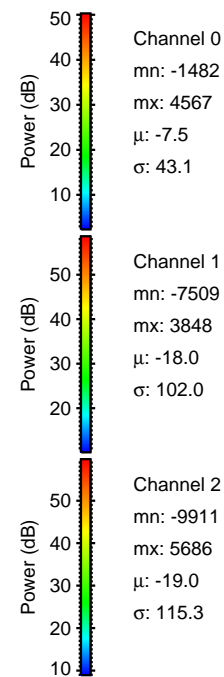
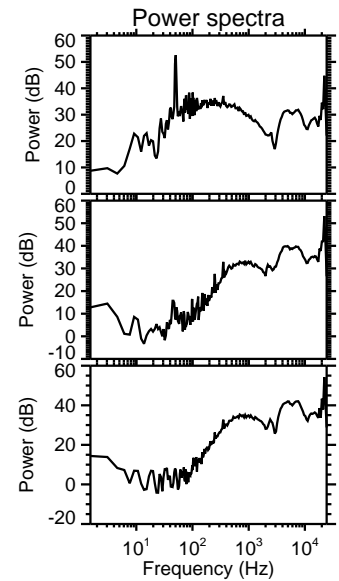
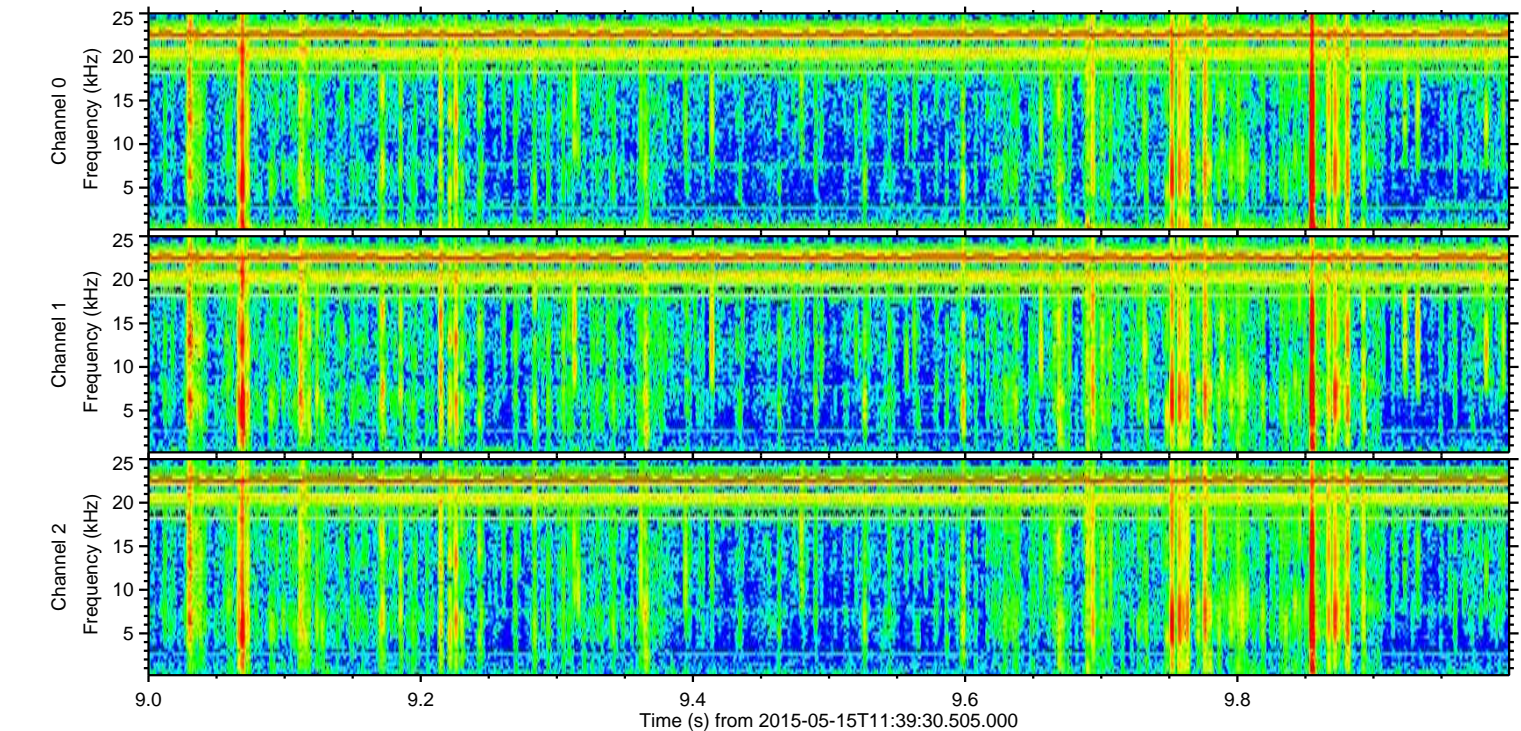
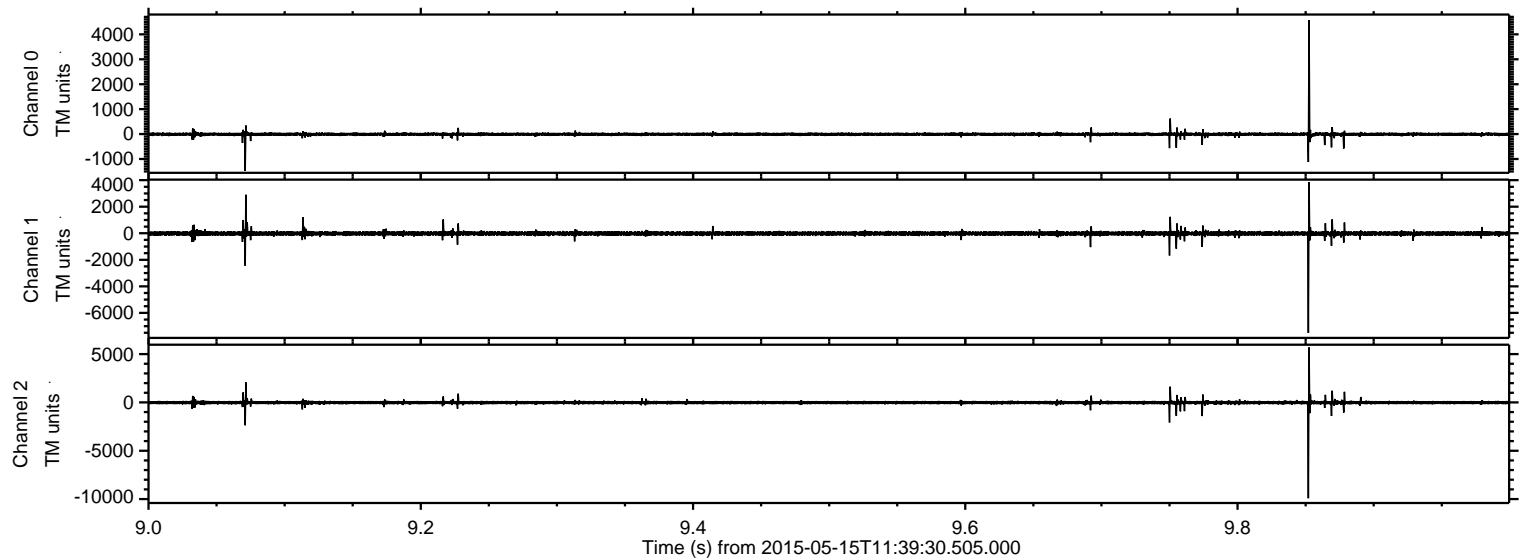

ELMAVAN 3D WAVEFORMS (Measured data sampled at 50 kHz) 49786 packets of 144 samples from 2015-05-15T11:39:30.505.000. Part 102/144

Processed Fri May 15 13:46:09 2015 by ELM ver.2012-10-06 from 001\_\_elm20150515\_113929\_\_dat00.bin

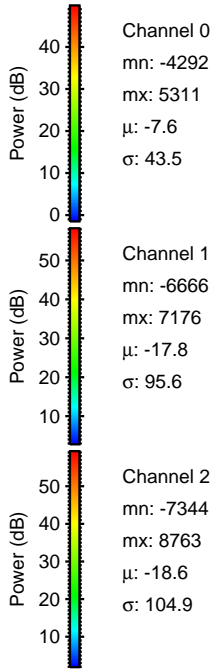
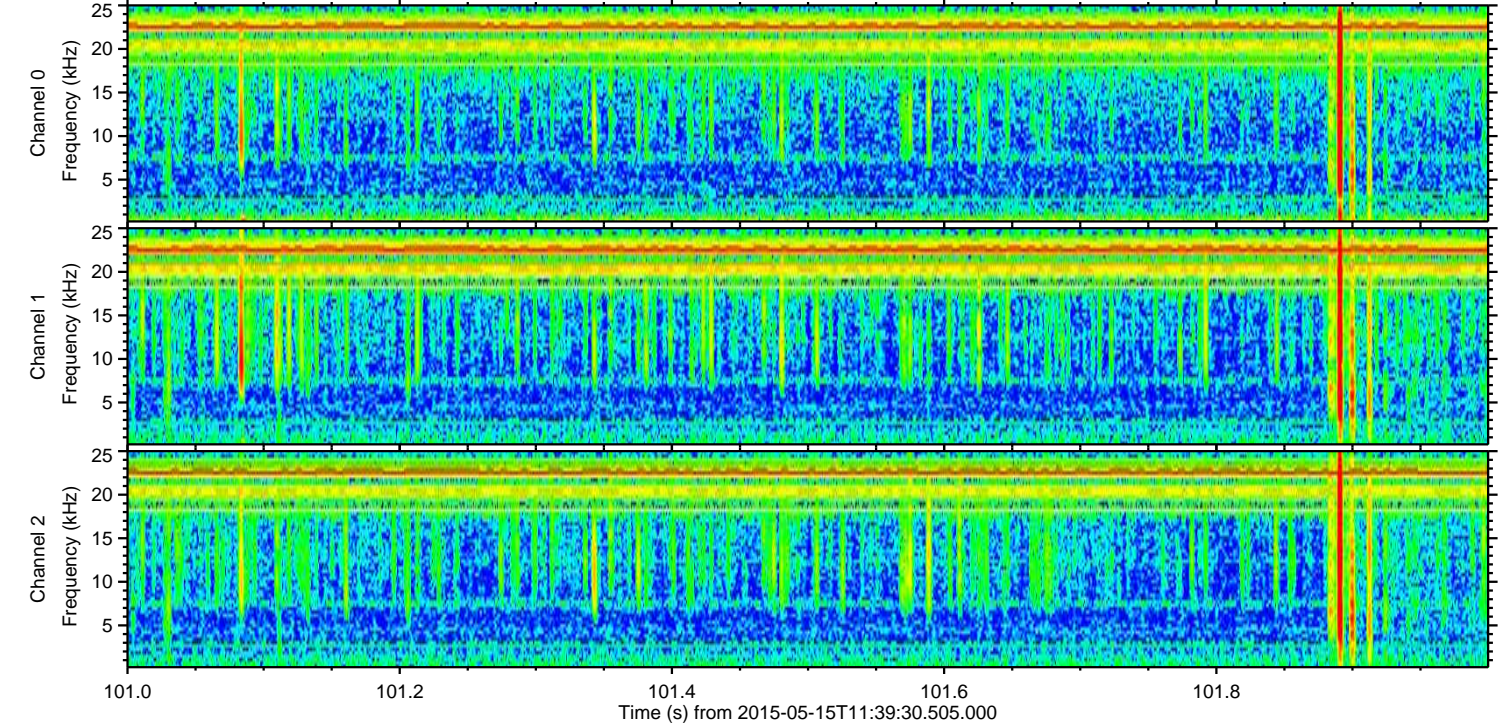
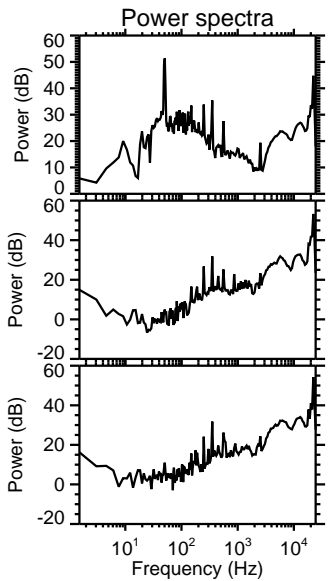
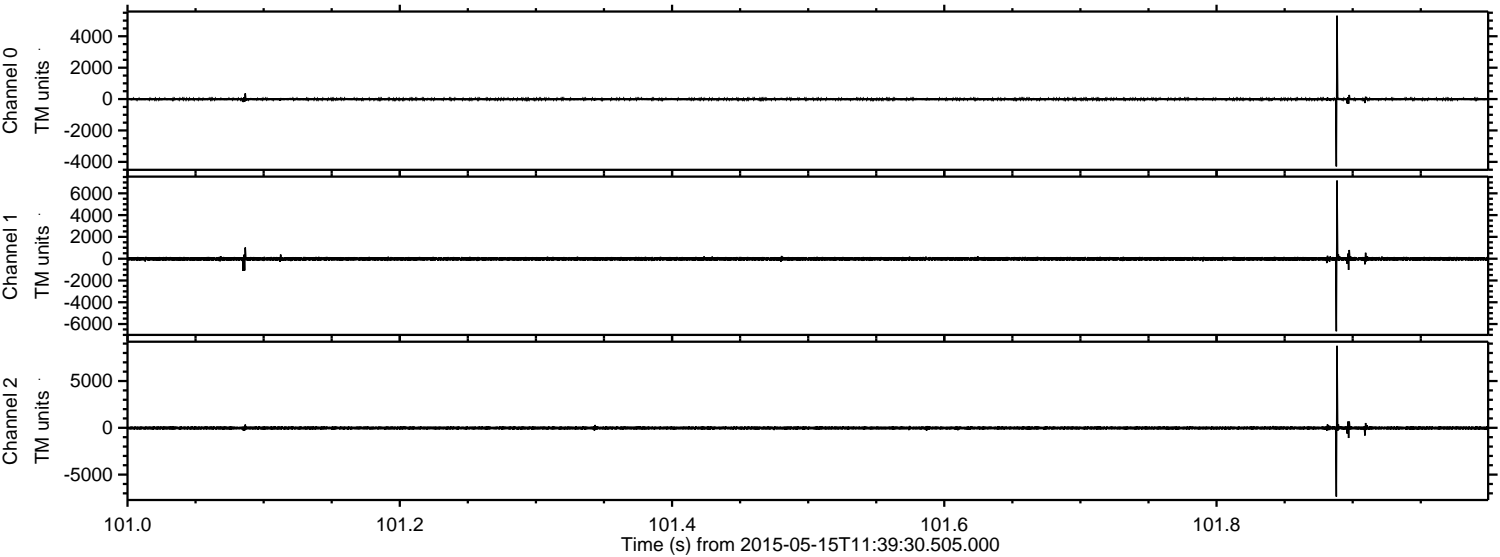



ELMAVAN 3D WAVEFORMS (Measured data sampled at 50 kHz) 49786 packets of 144 samples from 2015-05-15T11:39:30.505.000. Part 122/144

Processed Fri May 15 13:46:10 2015 by ELM ver.2012-10-06 from 001\_\_elm20150515\_113929\_\_dat00.bin

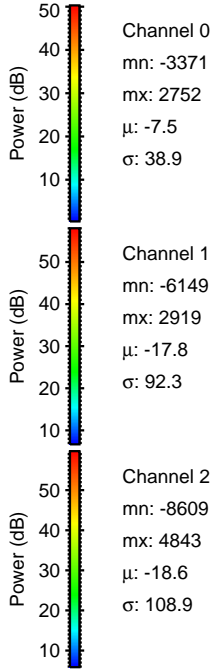
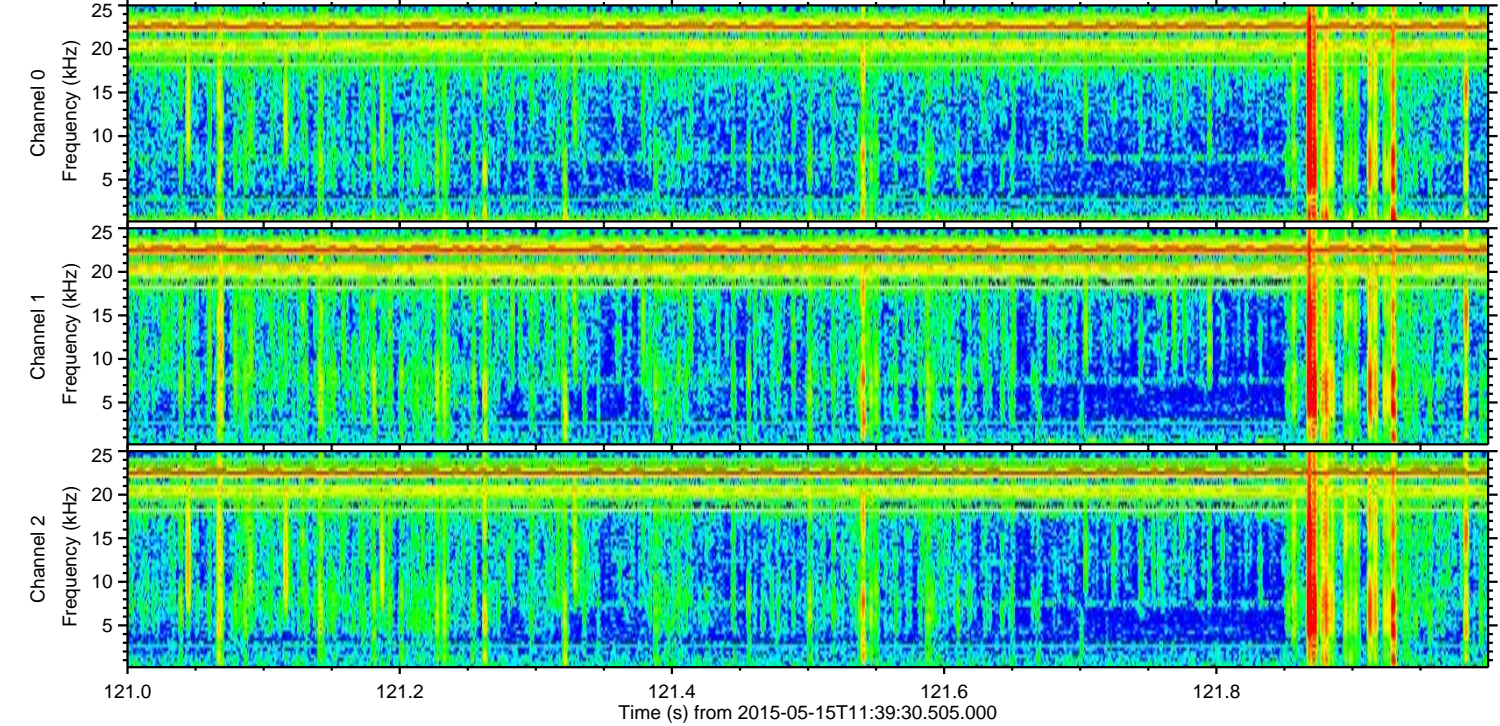
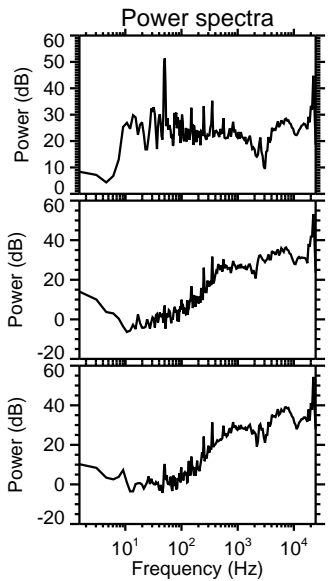
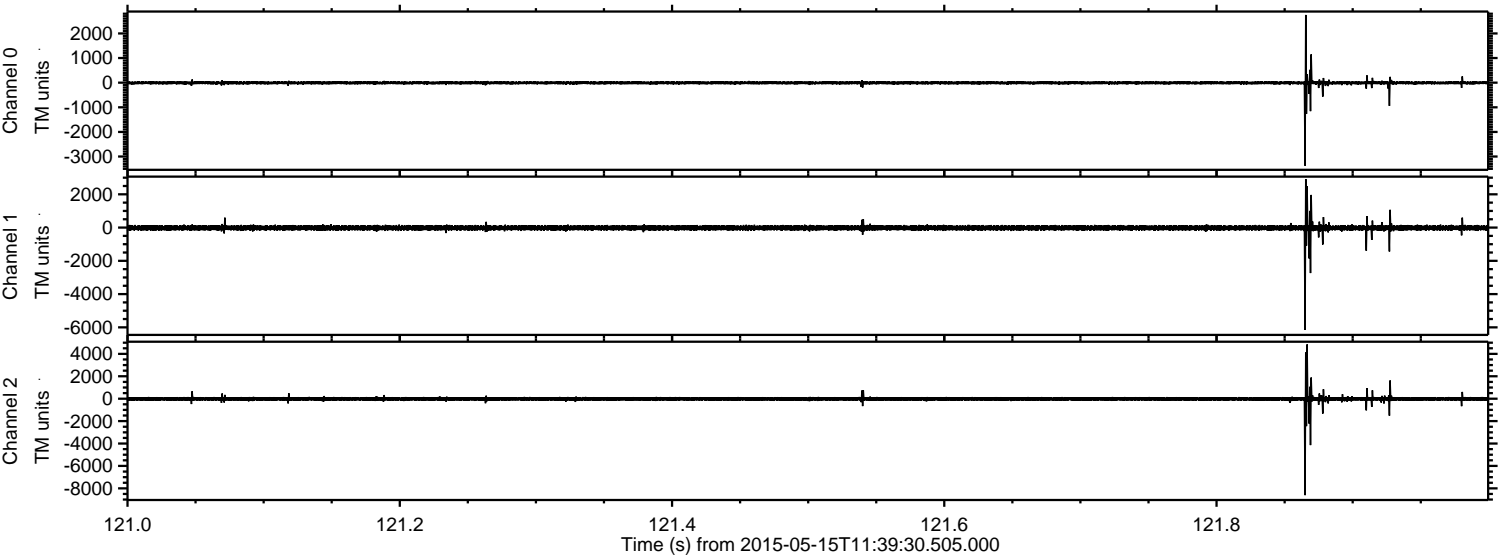

Processed Fri May 15 13:46:11 2015 by ELM ver.2012-10-06 from 001\_\_elm20150515\_113929\_\_dat00.bin

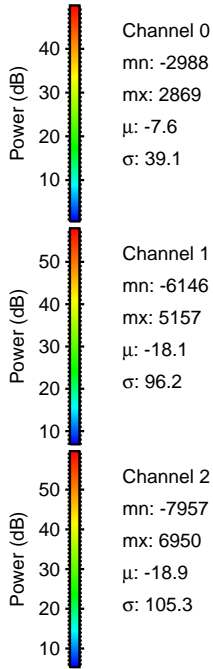
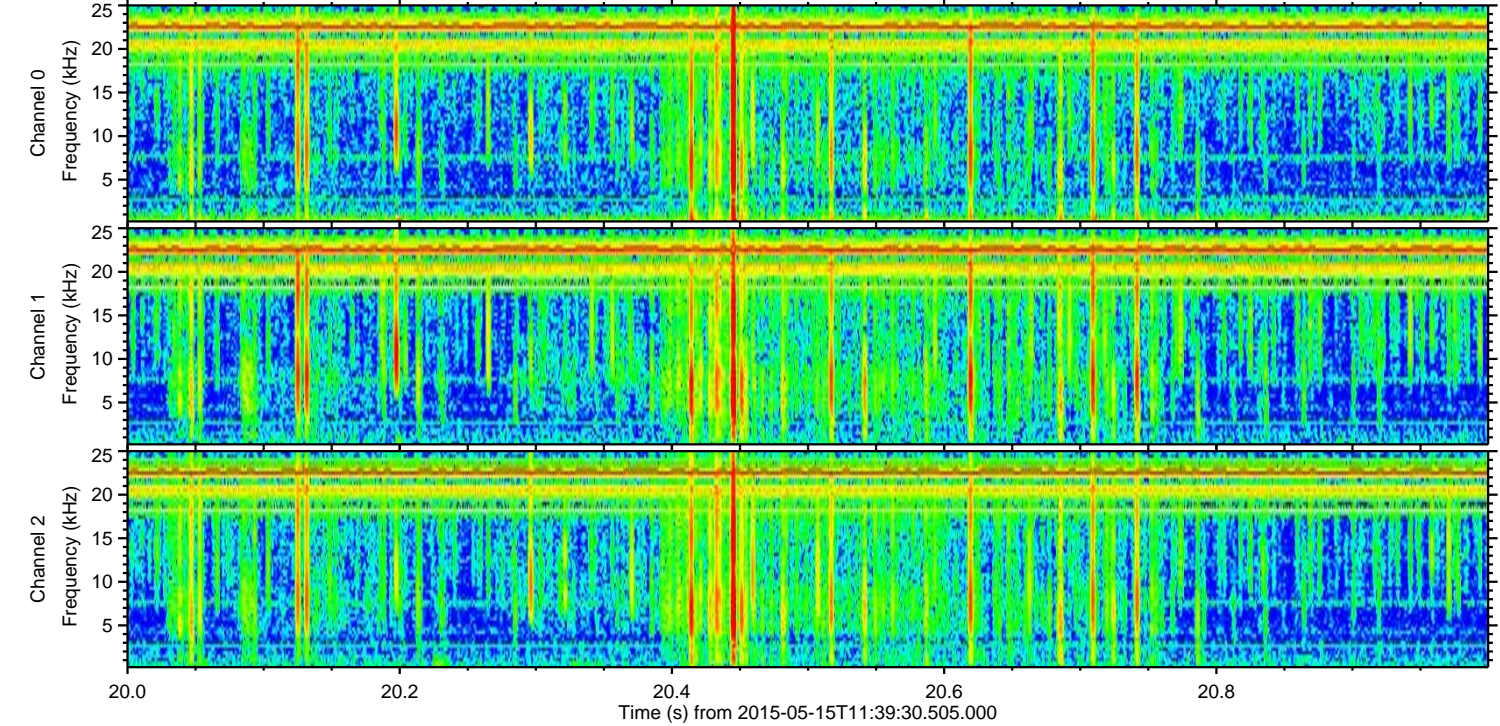
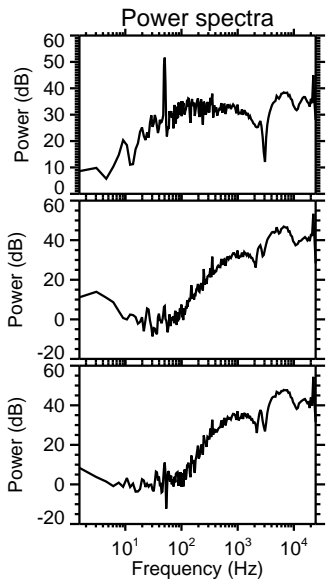
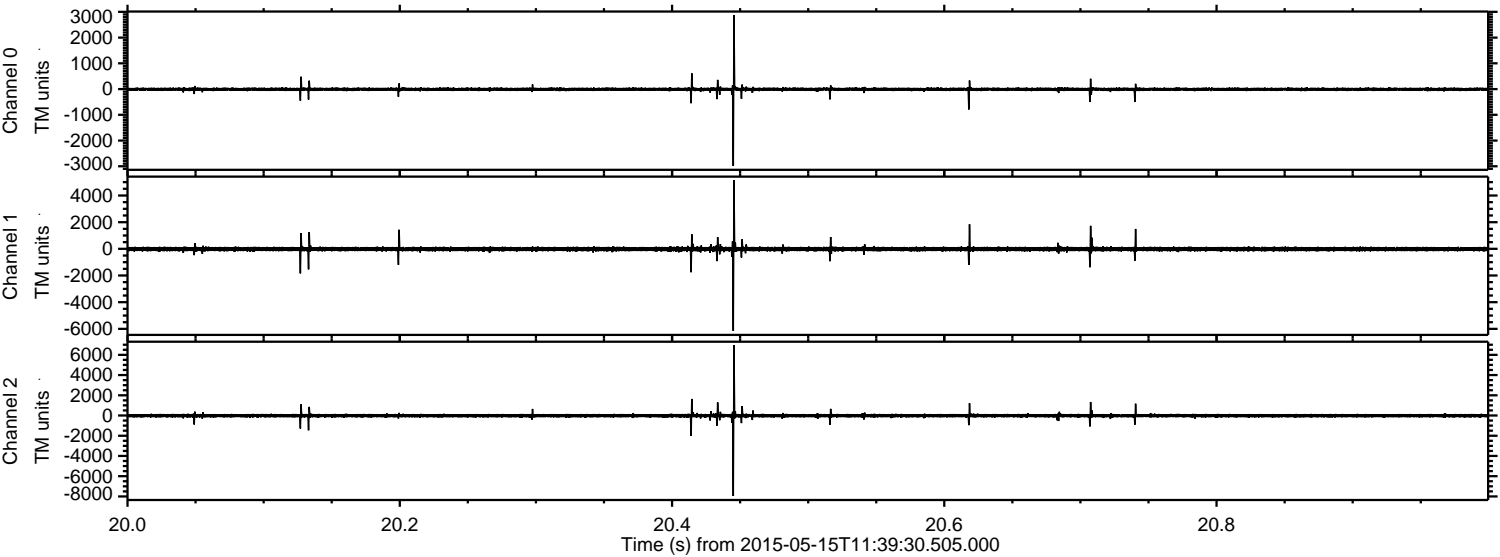



Processed Fri May 15 13:46:12 2015 by ELM ver.2012-10-06 from 001\_\_elm20150515\_113929\_\_dat00.bin

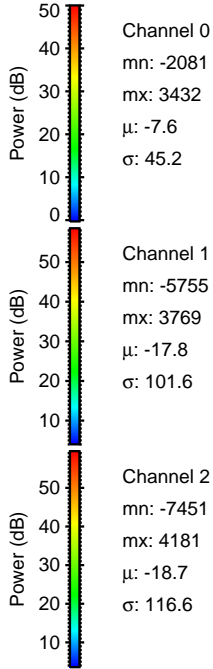
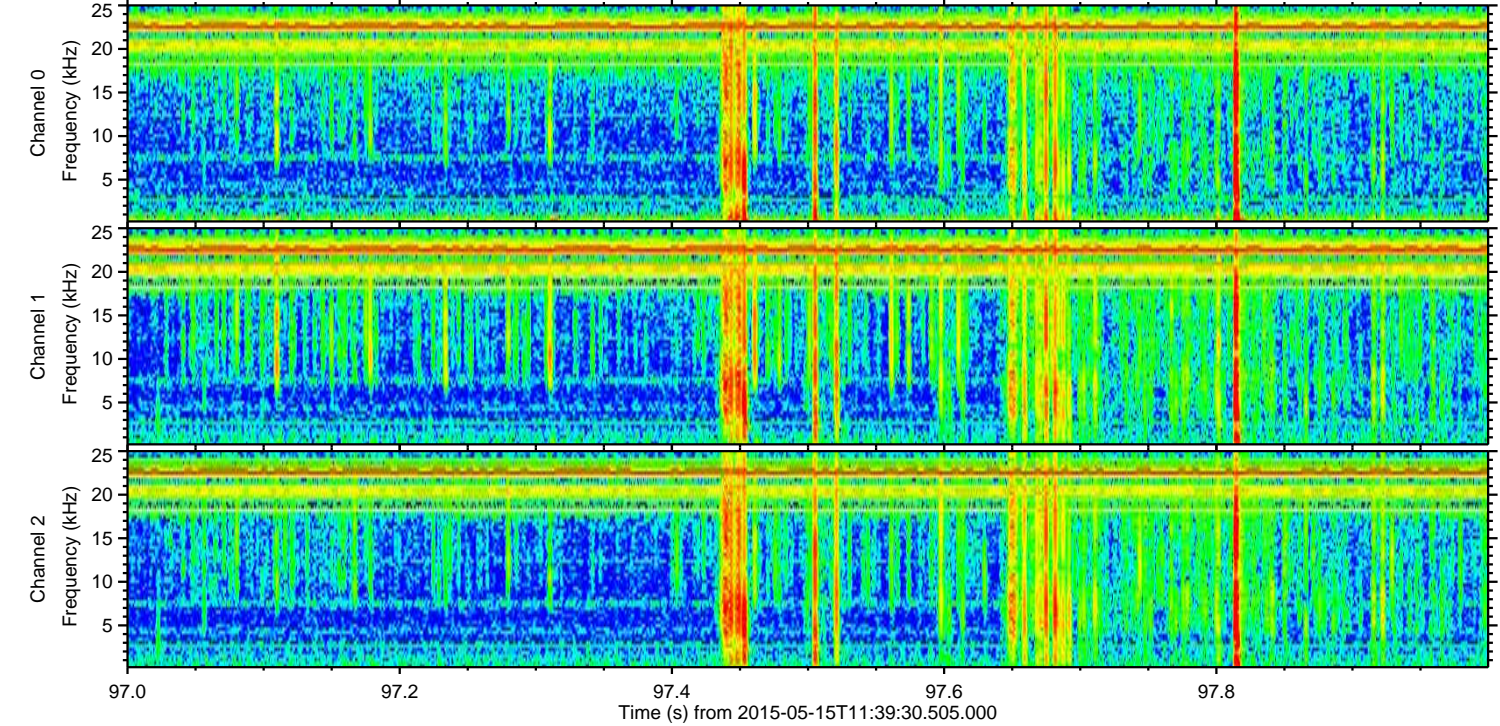
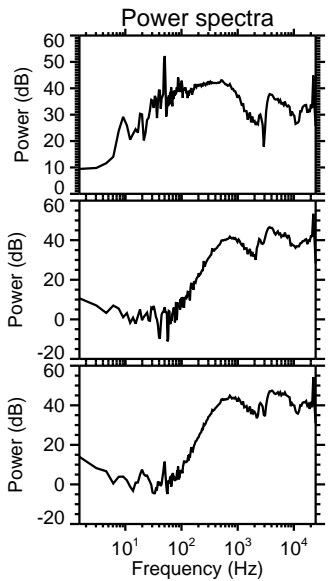
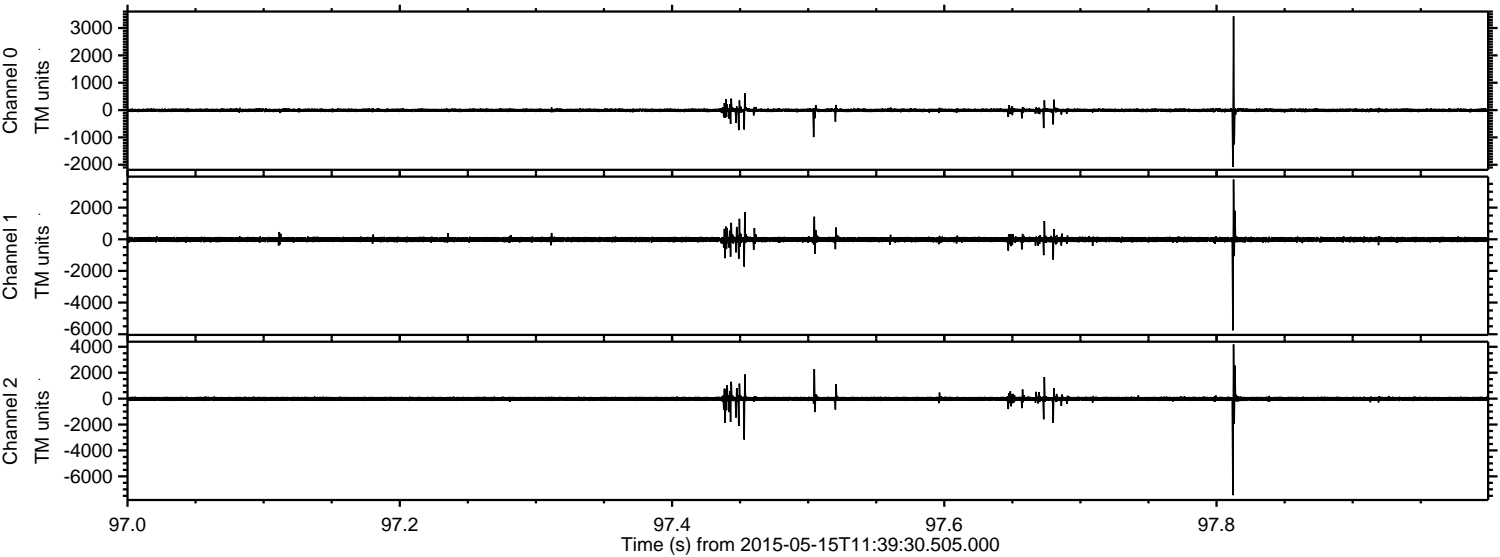

ELMAVAN 3D WAVEFORMS (Measured data sampled at 50 kHz) 49786 packets of 144 samples from 2015-05-15T11:39:30.505.000. Part 131/144

Processed Fri May 15 13:46:13 2015 by ELM ver.2012-10-06 from 001\_\_elm20150515\_113929\_\_dat00.bin

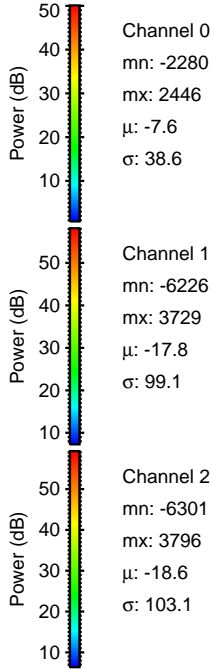
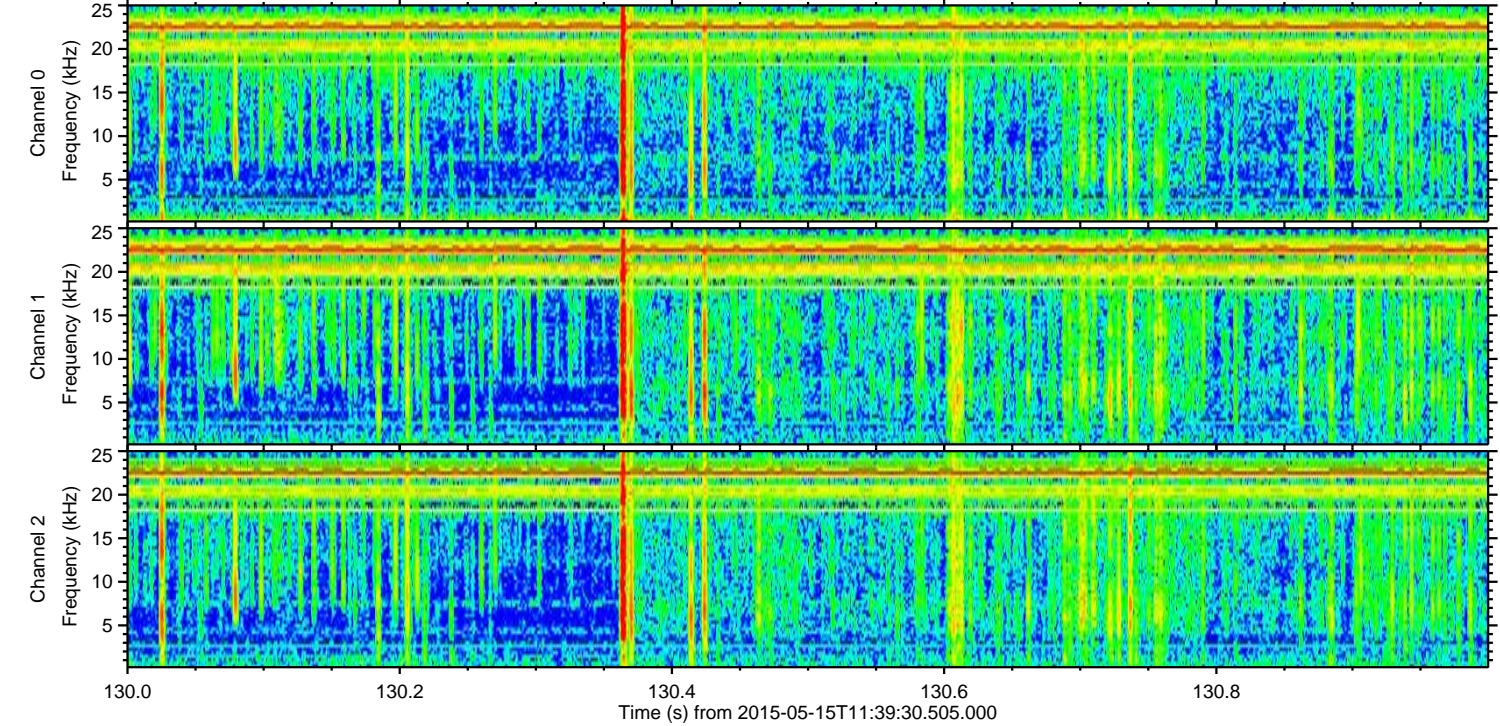
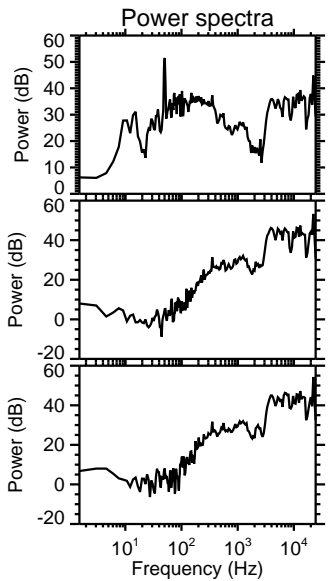
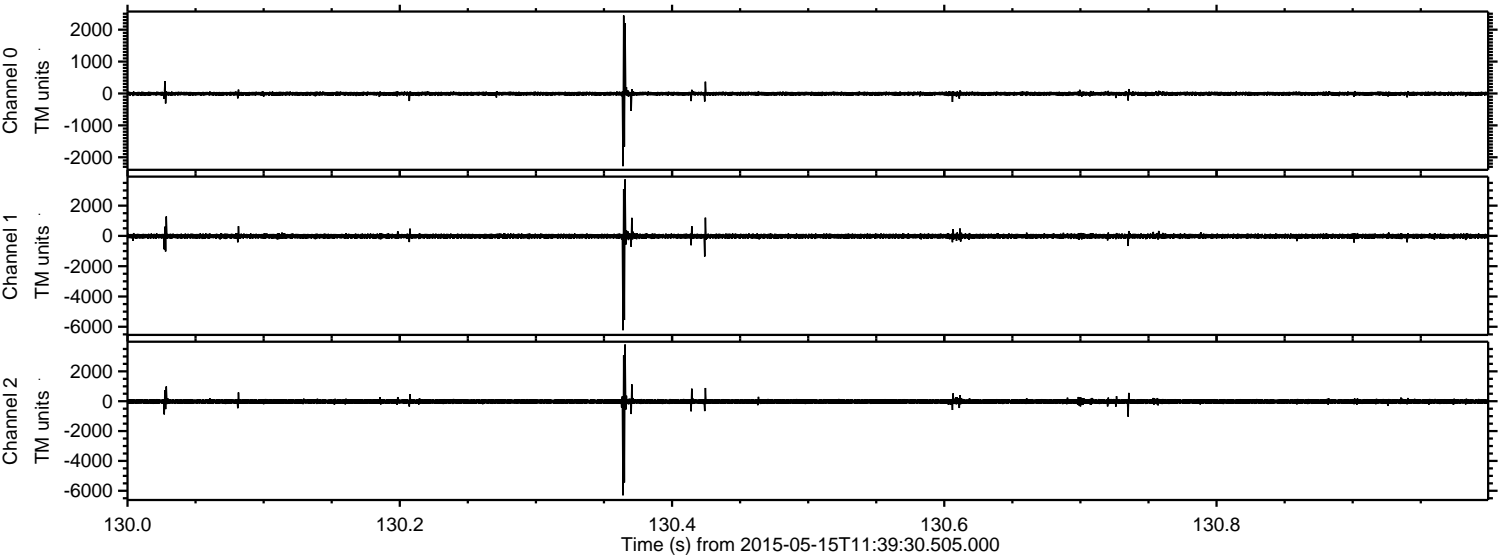



Processed Fri May 15 13:46:14 2015 by ELM ver.2012-10-06 from 001\_\_elm20150515\_113929\_\_dat00.bin

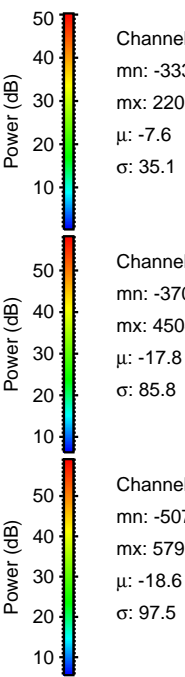
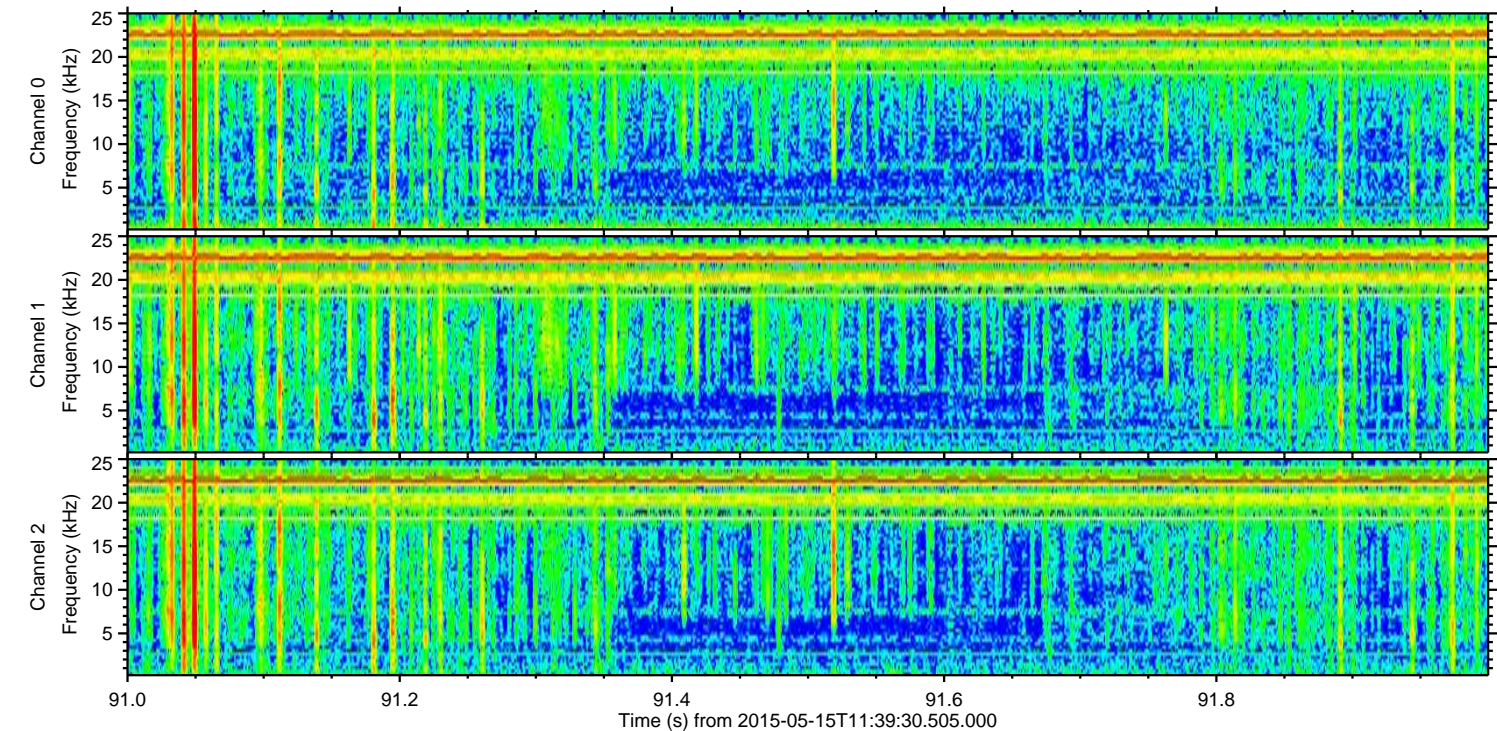
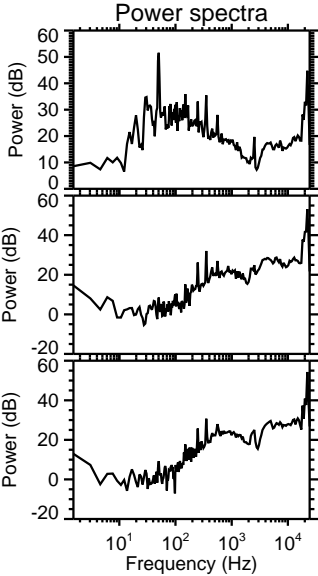
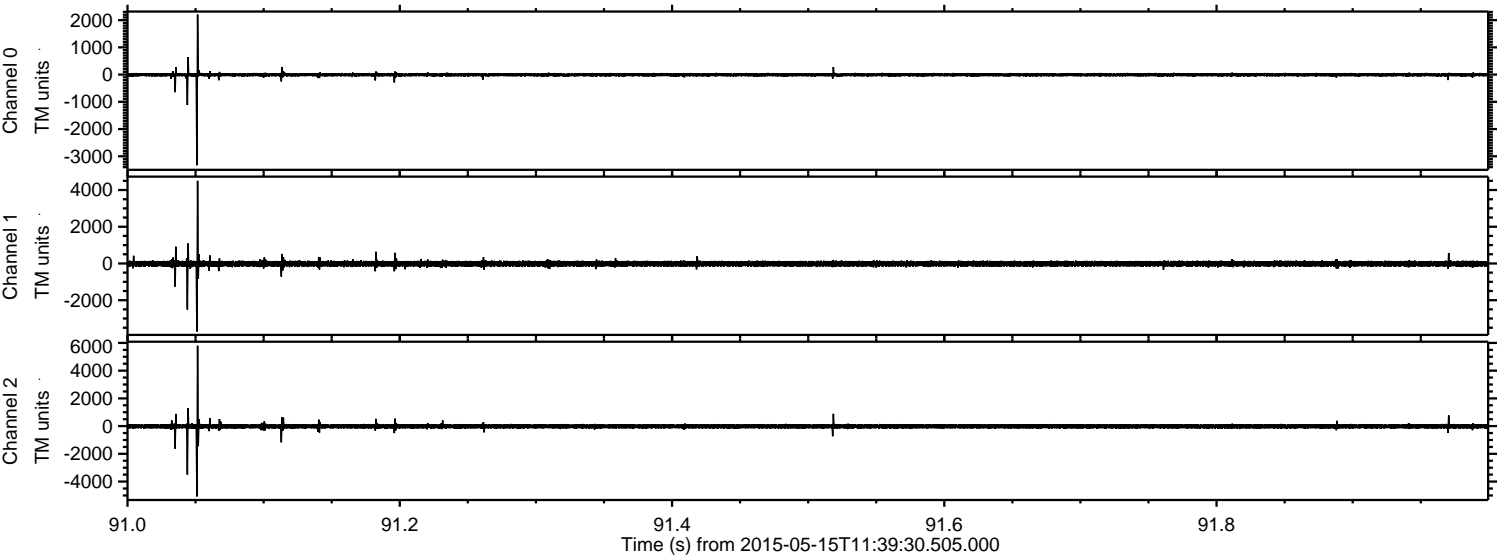



Processed Fri May 15 13:46:14 2015 by ELM ver.2012-10-06 from 001\_\_elm20150515\_113929\_\_dat00.bin

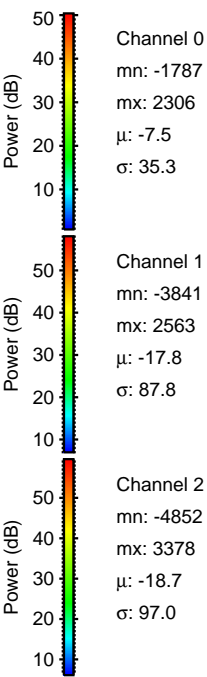
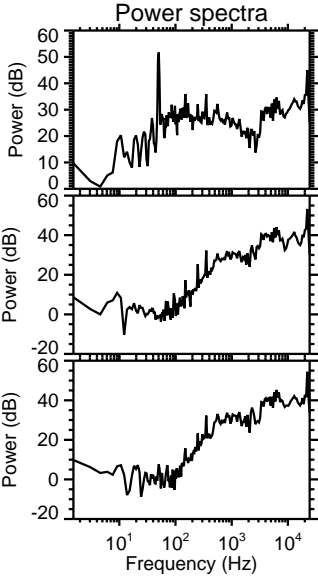
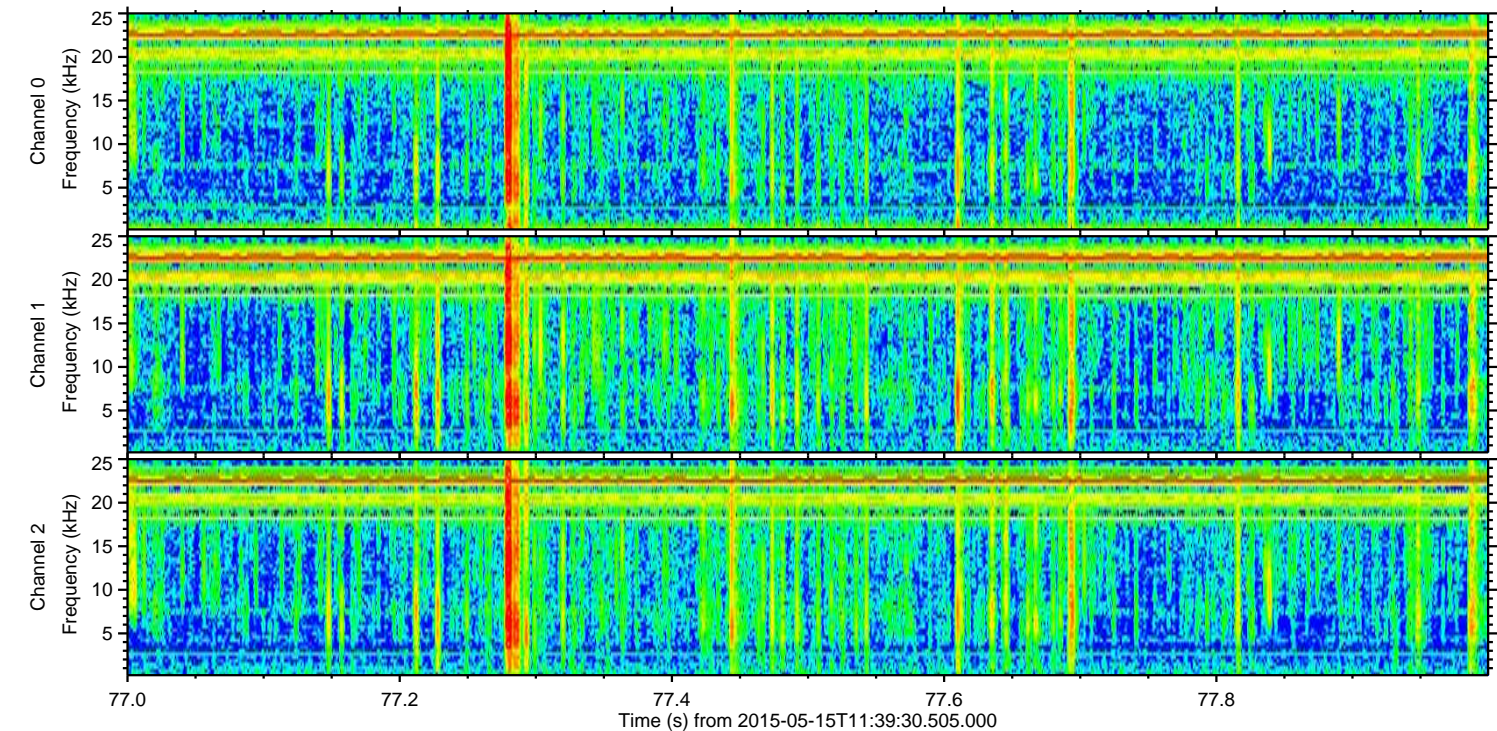
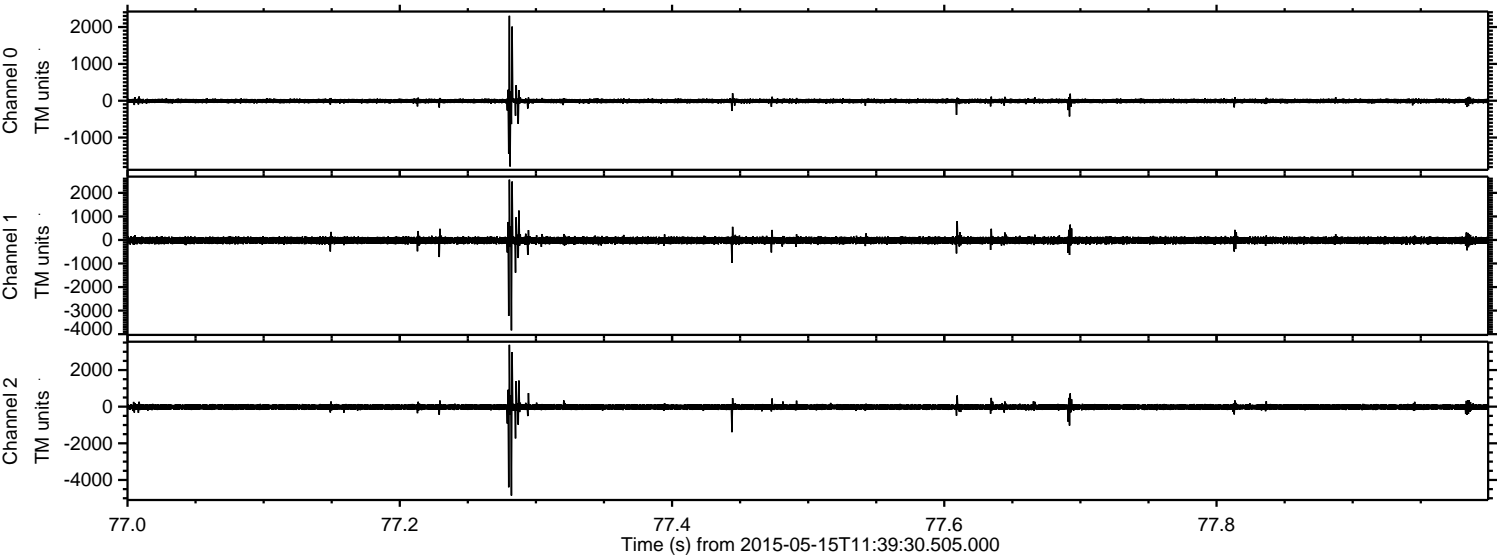

Channel 0  
mn: -1787  
mx: 2306  
 $\mu$ : -7.5  
 $\sigma$ : 35.3

Channel 1  
mn: -3841  
mx: 2563  
 $\mu$ : -17.8  
 $\sigma$ : 87.8

Channel 2  
mn: -4852  
mx: 3378  
 $\mu$ : -18.7  
 $\sigma$ : 97.0



Processed Fri May 15 13:46:15 2015 by ELM ver.2012-10-06 from 001\_\_elm20150515\_113929\_\_dat00.bin

