

ELMAVAN 3D WAVEFORMS (Measured data sampled at 50 kHz) 49782 packets of 144 samples from 2015-05-15T10:34:28.363.000.

Processed Fri May 15 12:41:29 2015 by ELM ver.2012-10-06 from 001__elm20150515_103427__dat00.bin

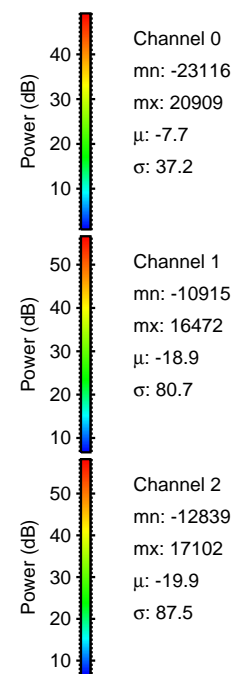

Processed Fri May 15 12:41:40 2015 by ELM ver.2012-10-06 from 001__elm20150515_103427__dat00.bin

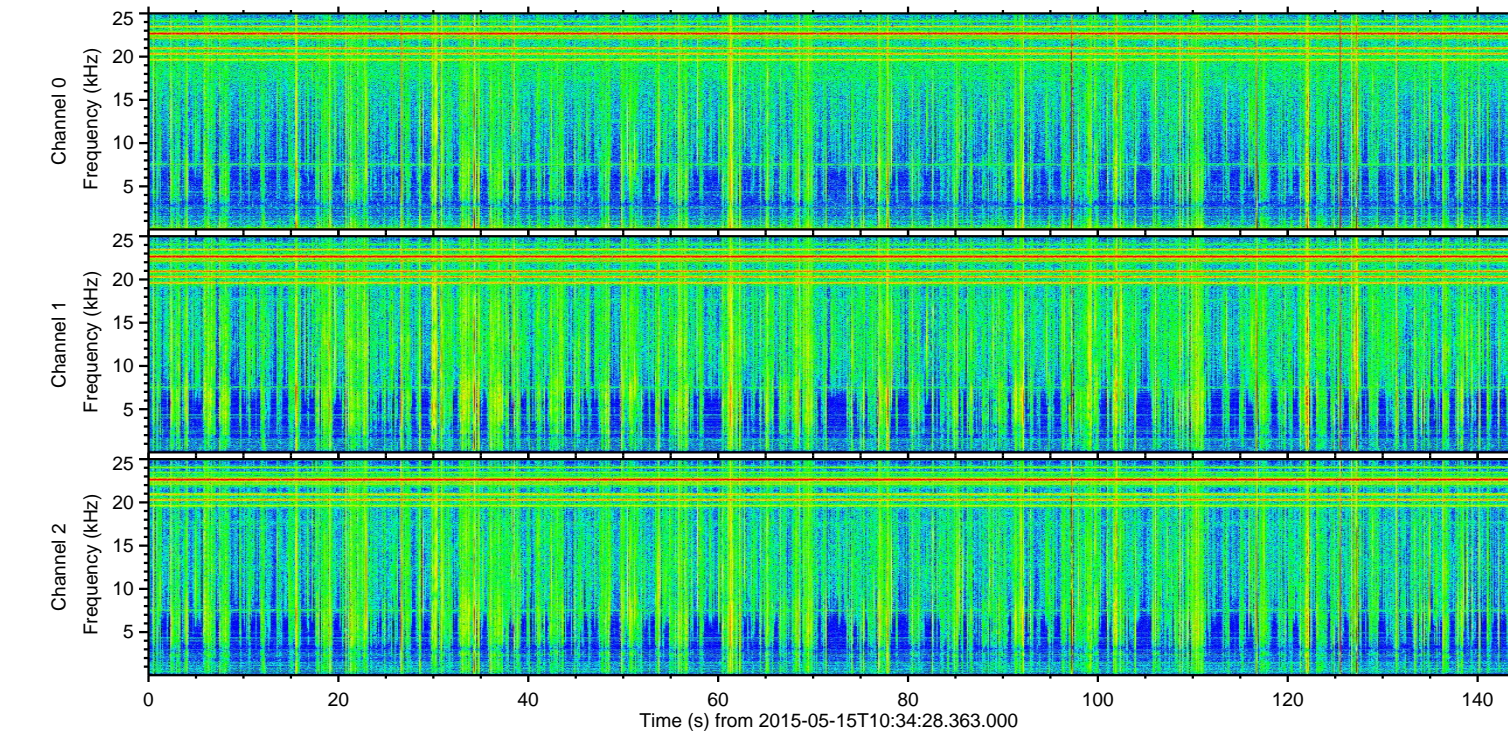
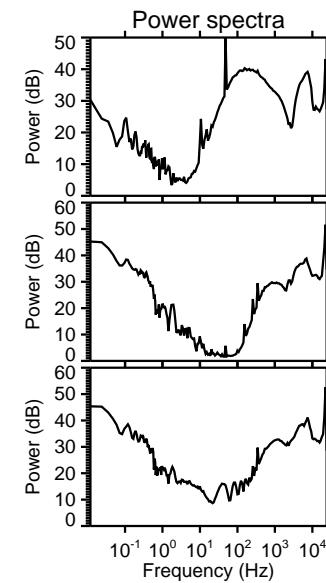
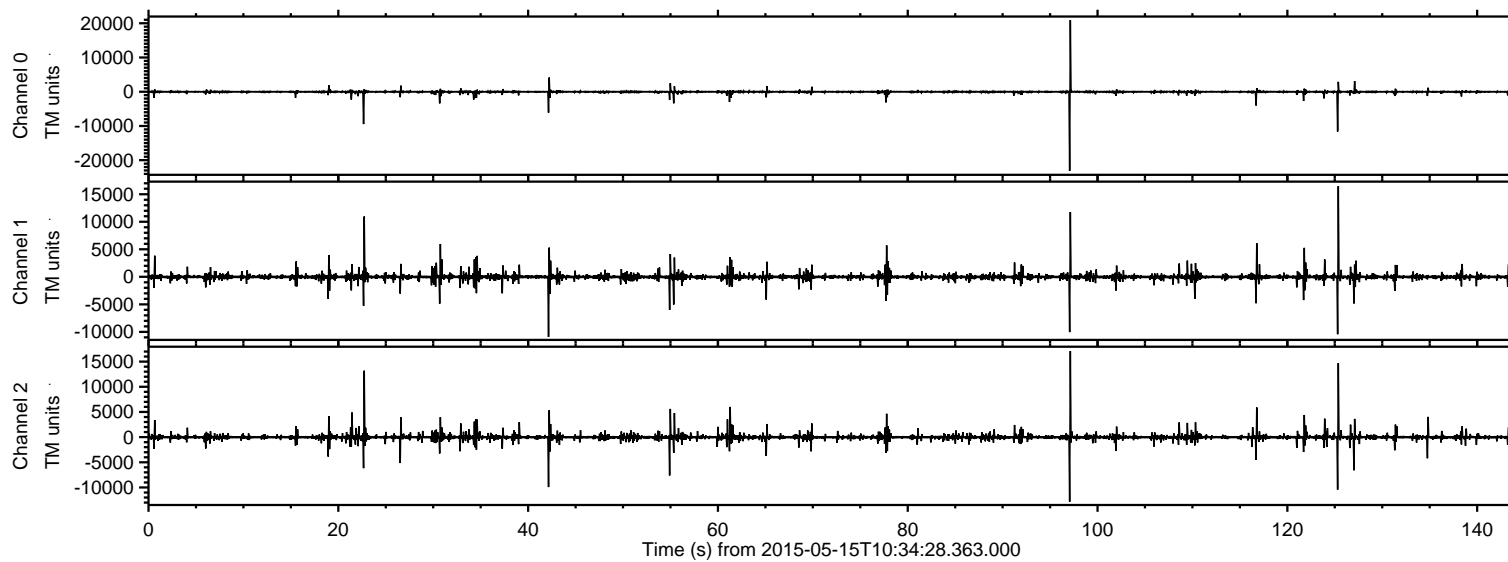
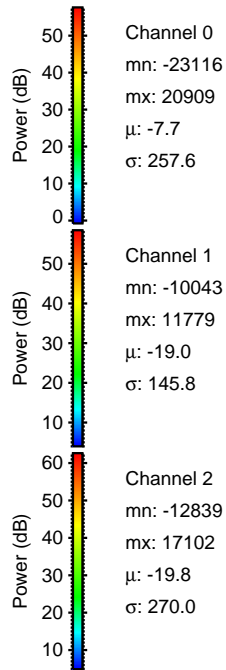
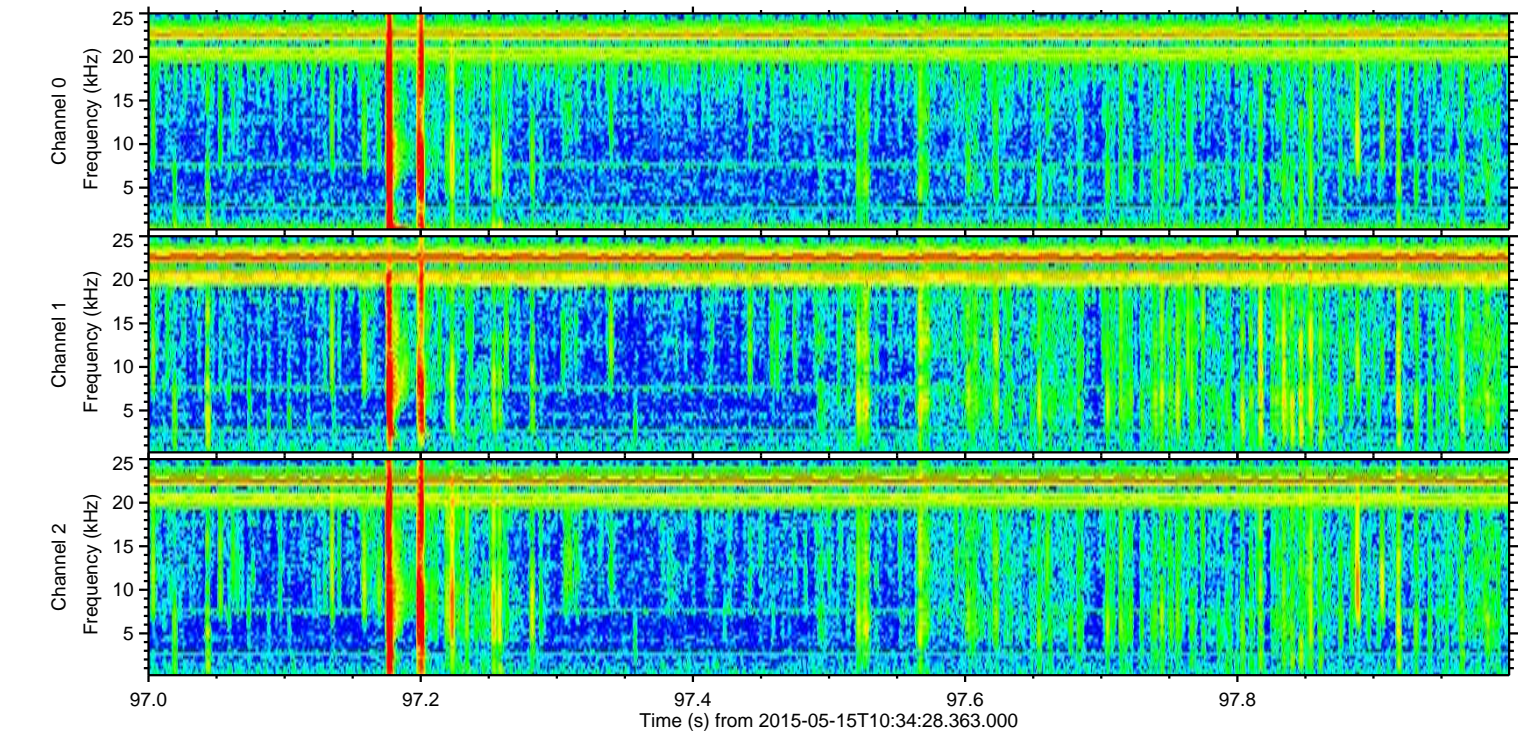
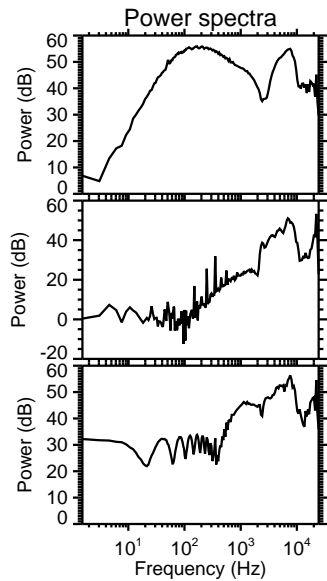
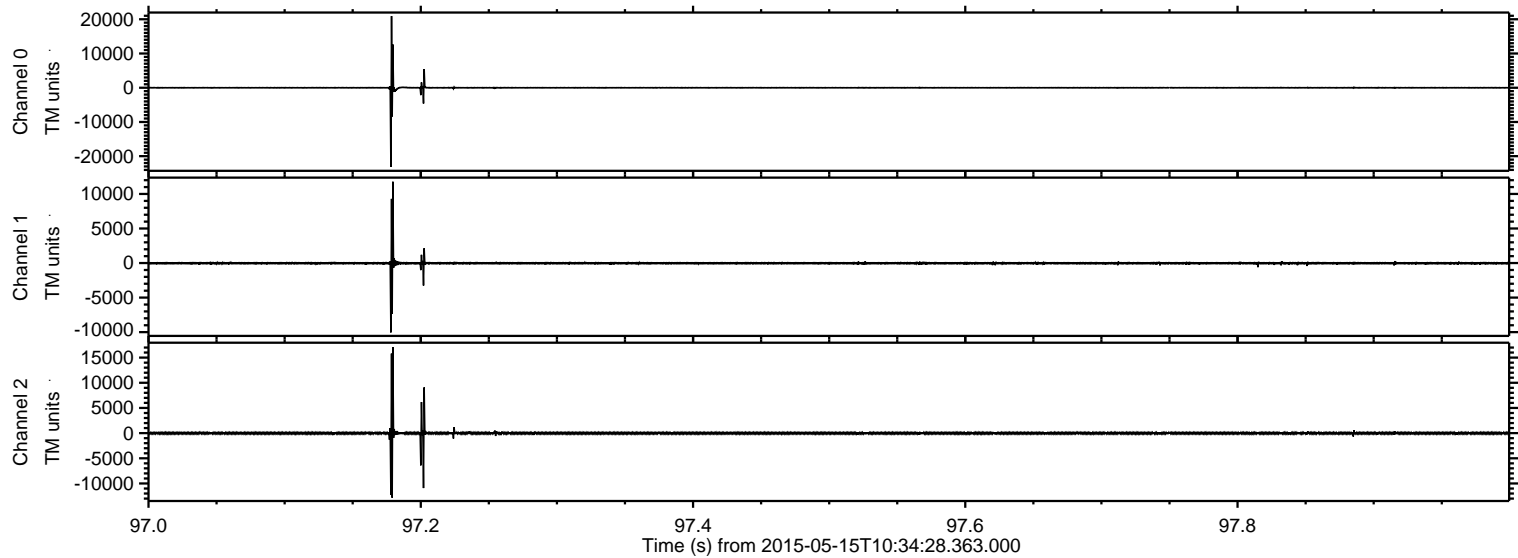

ELMAVAN 3D WAVEFORMS (Measured data sampled at 50 kHz) 49782 packets of 144 samples from 2015-05-15T10:34:28.363.000. Part 126/144

Processed Fri May 15 12:41:41 2015 by ELM ver.2012-10-06 from 001__elm20150515_103427__dat00.bin

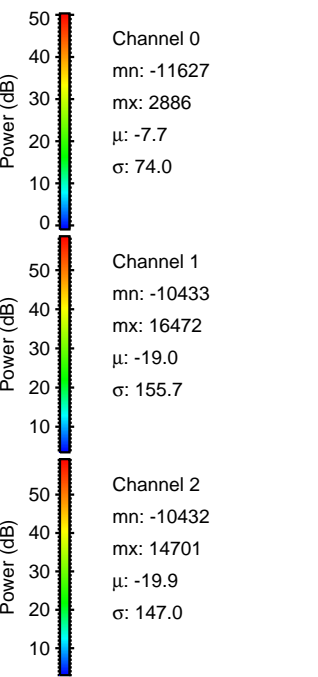
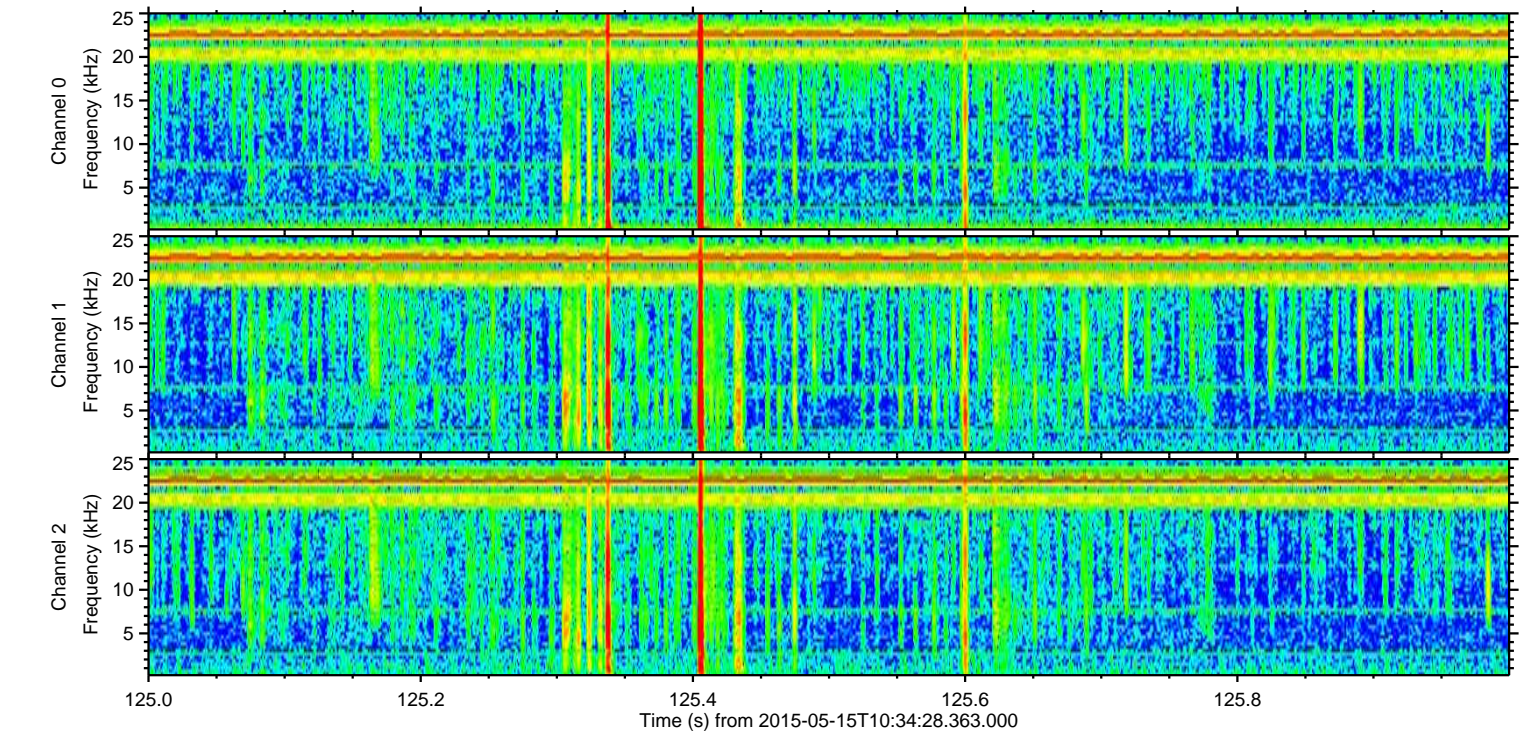
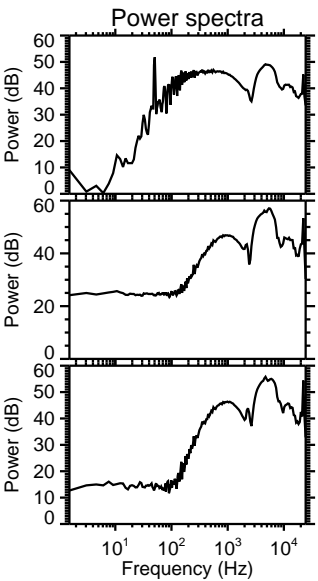
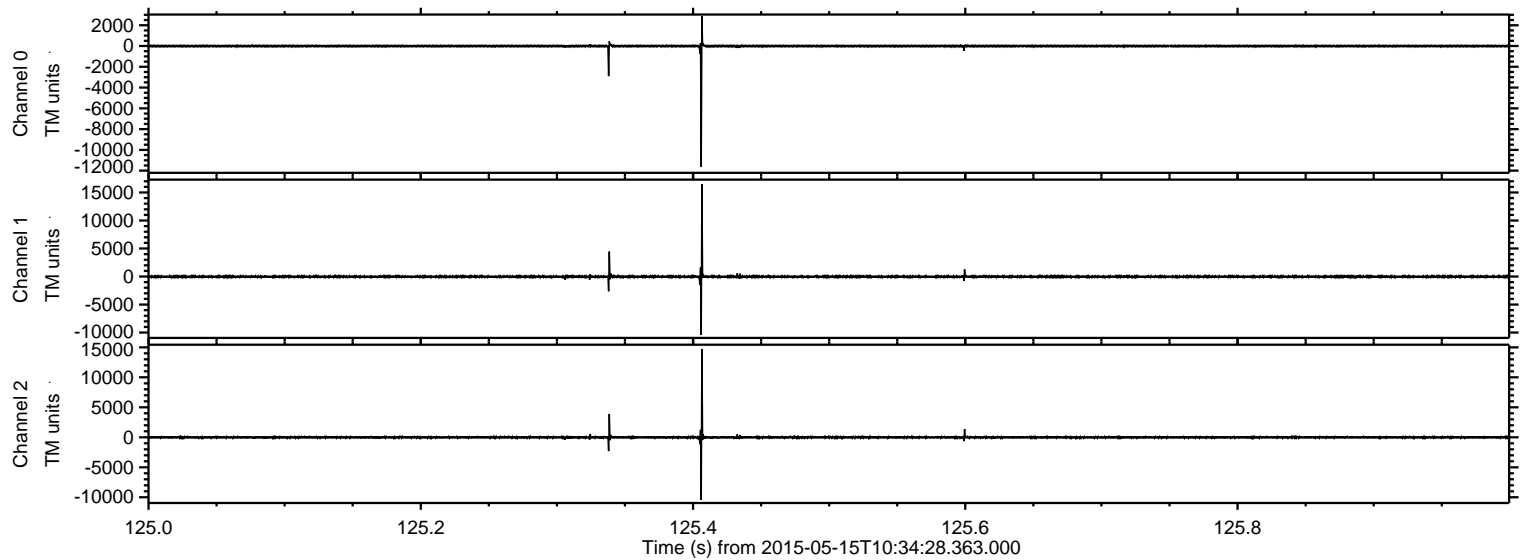

Processed Fri May 15 12:41:42 2015 by ELM ver.2012-10-06 from 001__elm20150515_103427__dat00.bin

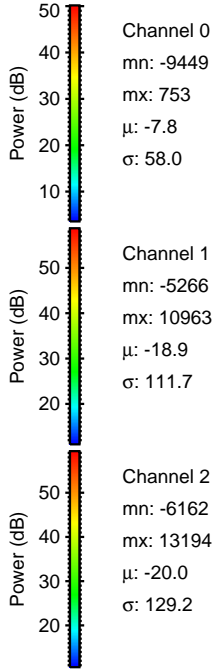
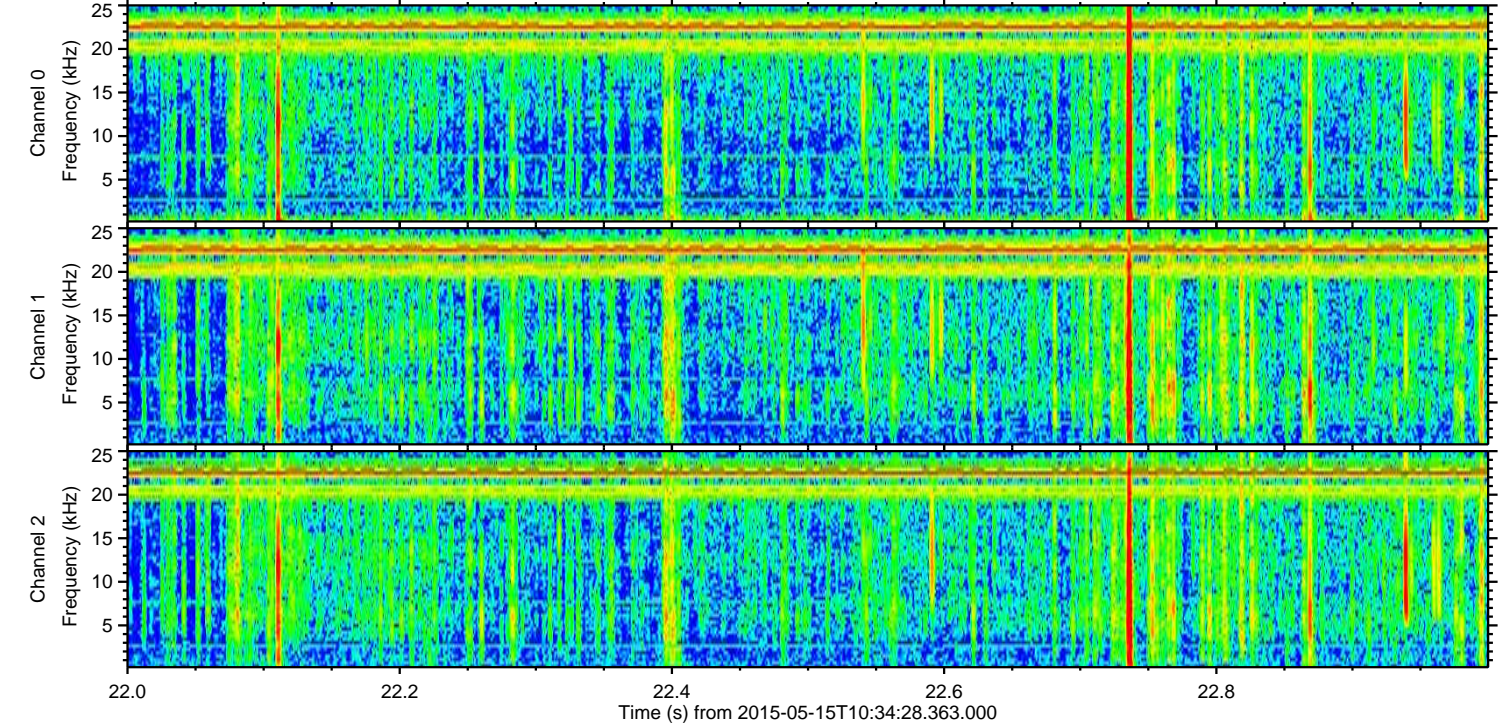
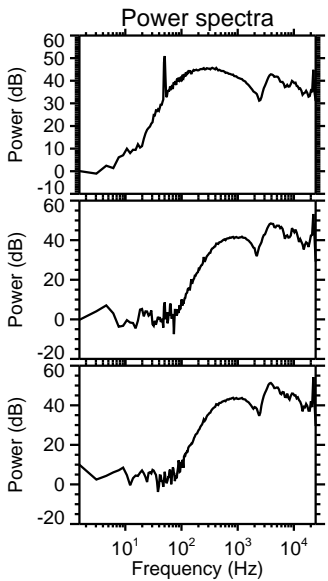
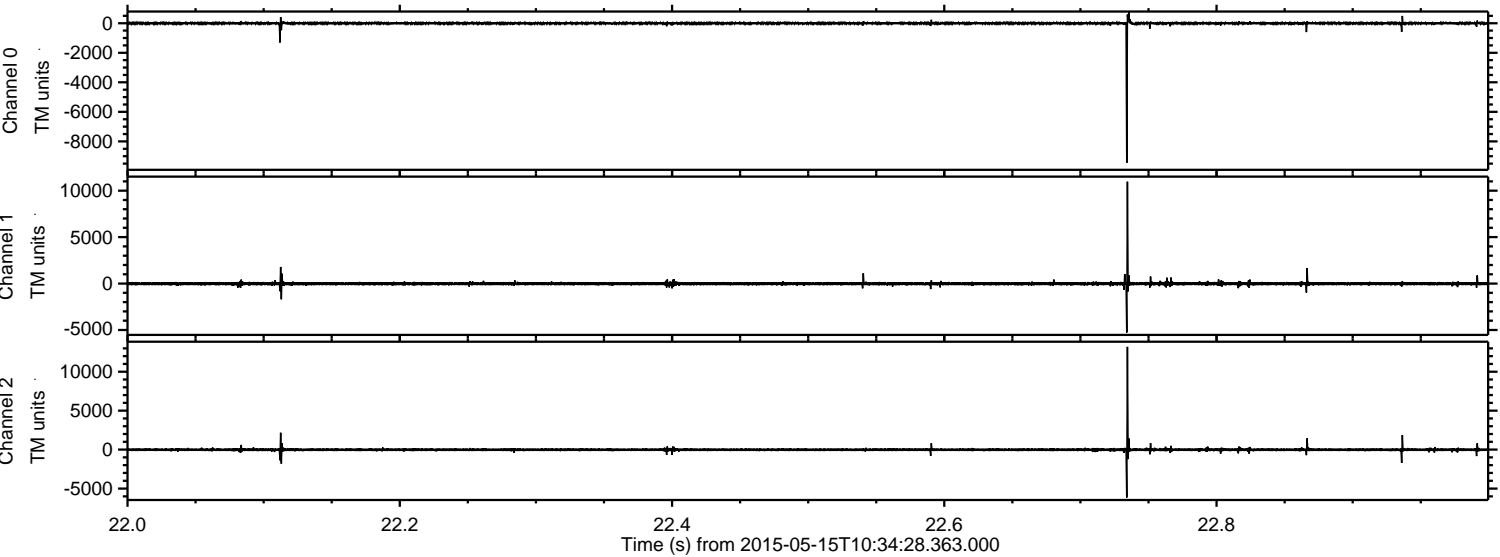

Processed Fri May 15 12:41:43 2015 by ELM ver.2012-10-06 from 001__elm20150515_103427__dat00.bin

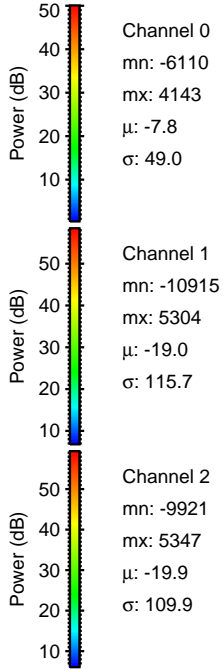
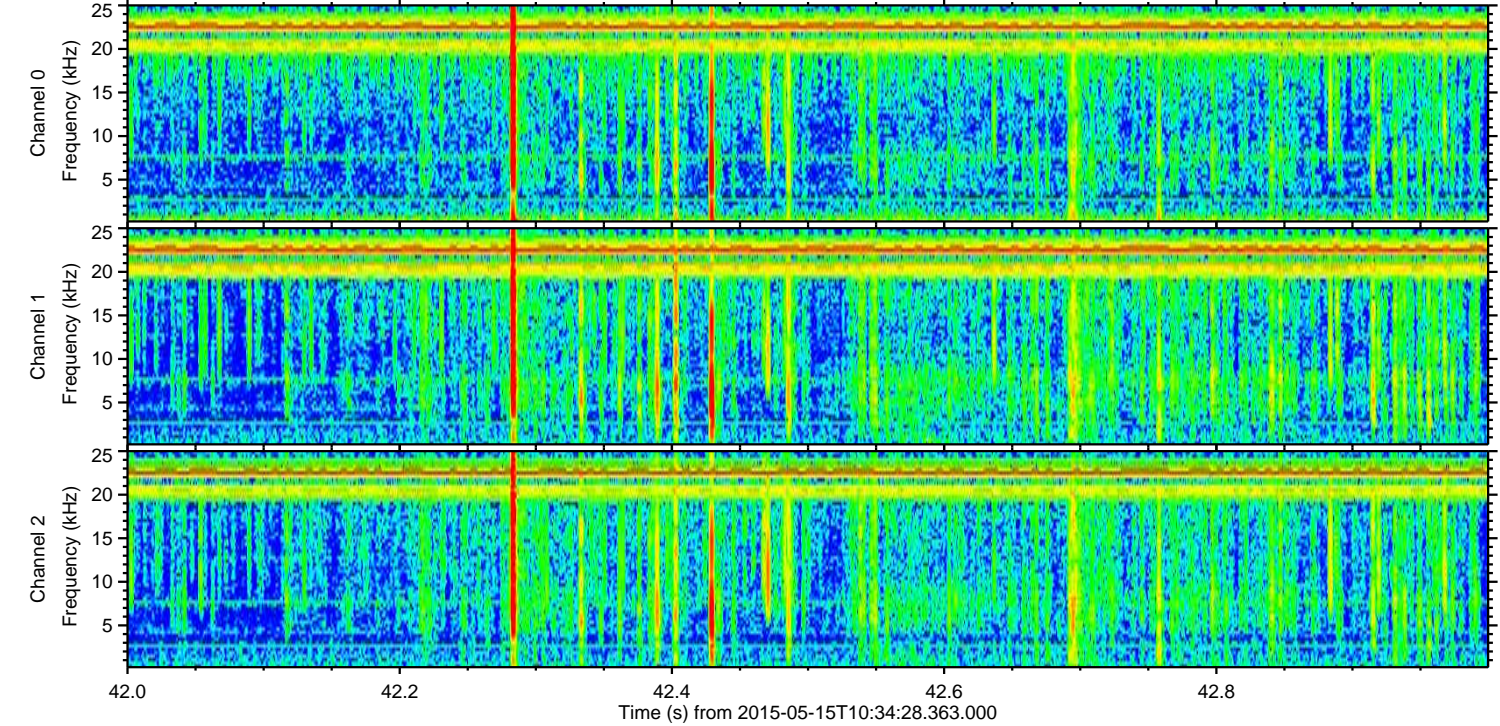
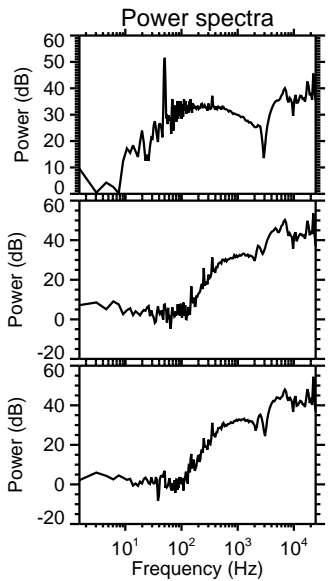
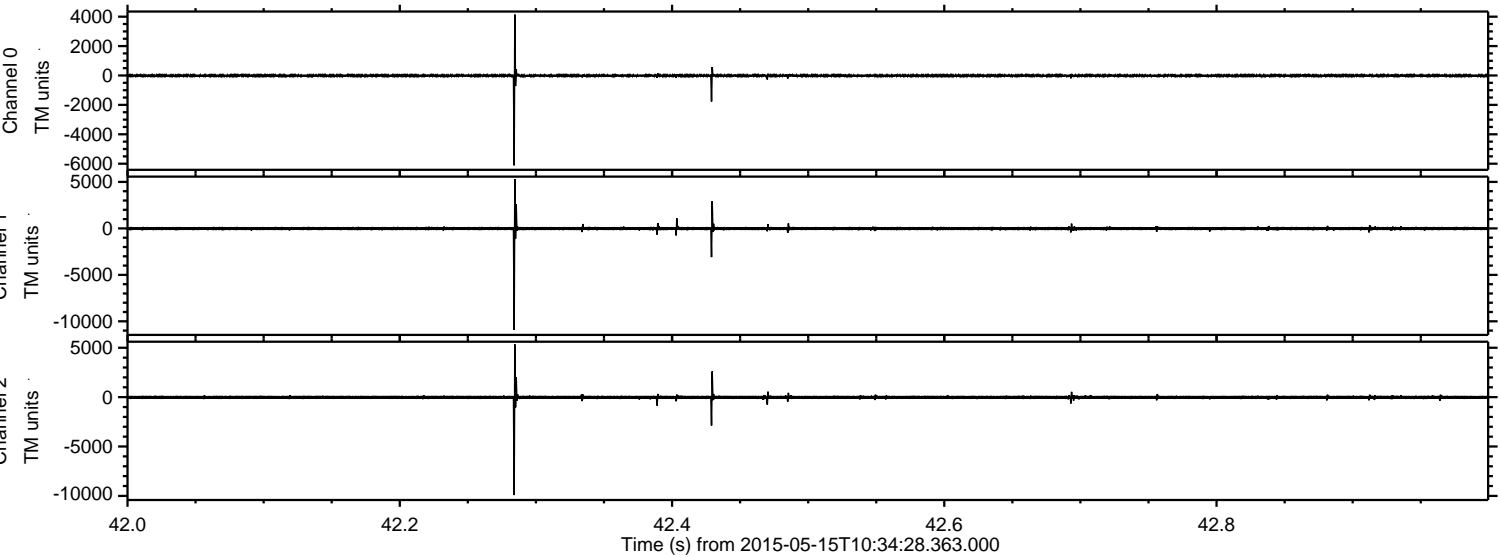

Processed Fri May 15 12:41:44 2015 by ELM ver.2012-10-06 from 001__elm20150515_103427__dat00.bin

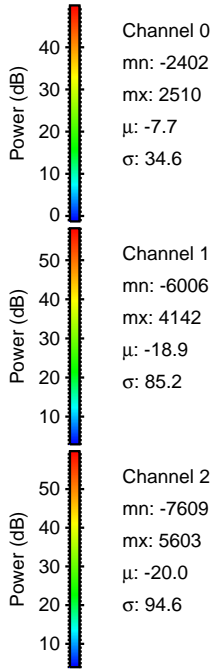
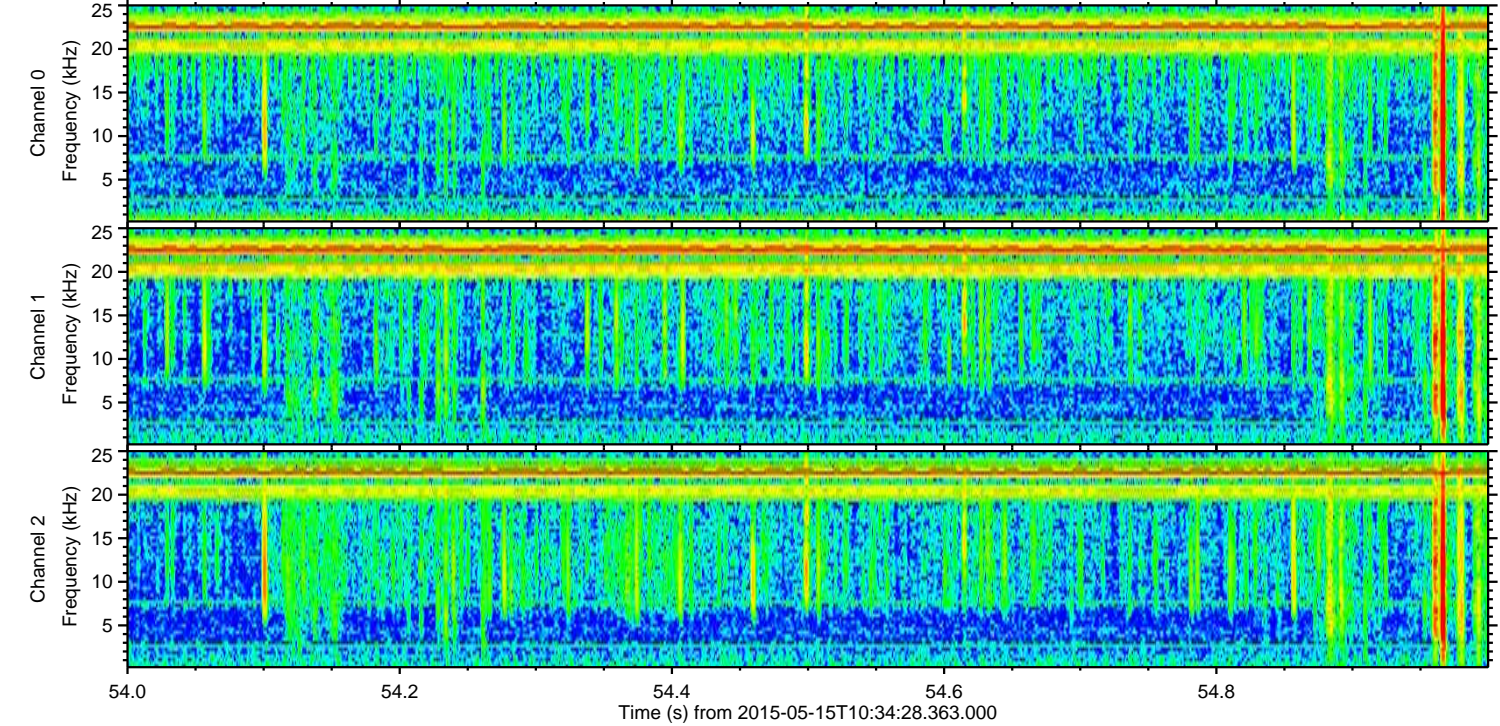
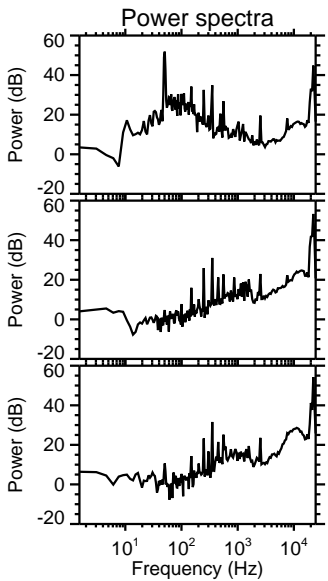
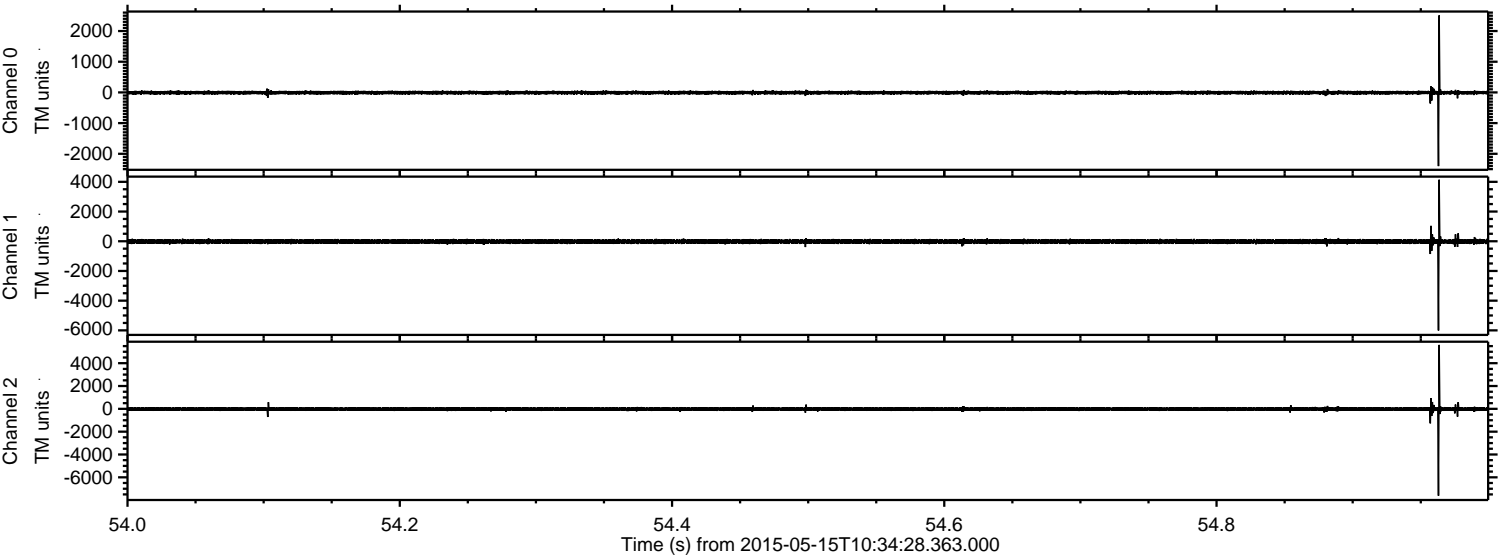

ELMAVAN 3D WAVEFORMS (Measured data sampled at 50 kHz) 49782 packets of 144 samples from 2015-05-15T10:34:28.363.000. Part 128/144

Processed Fri May 15 12:41:45 2015 by ELM ver.2012-10-06 from 001__elm20150515_103427__dat00.bin

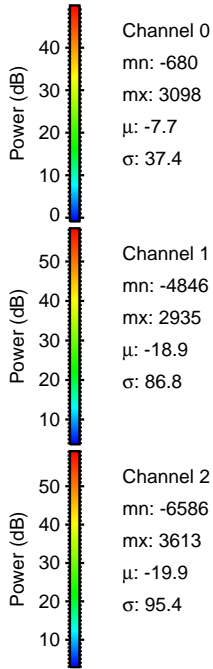
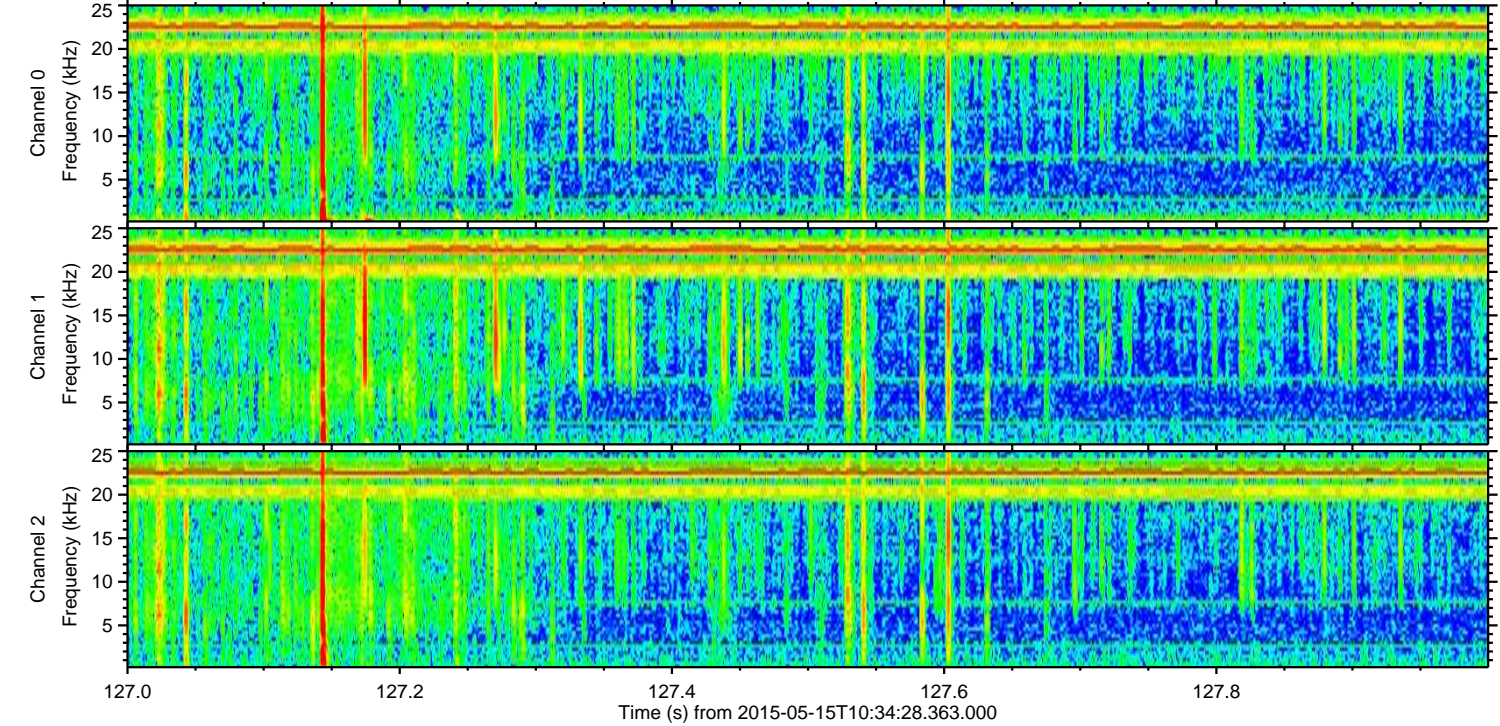
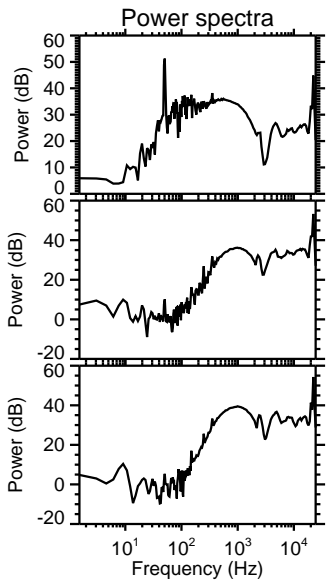
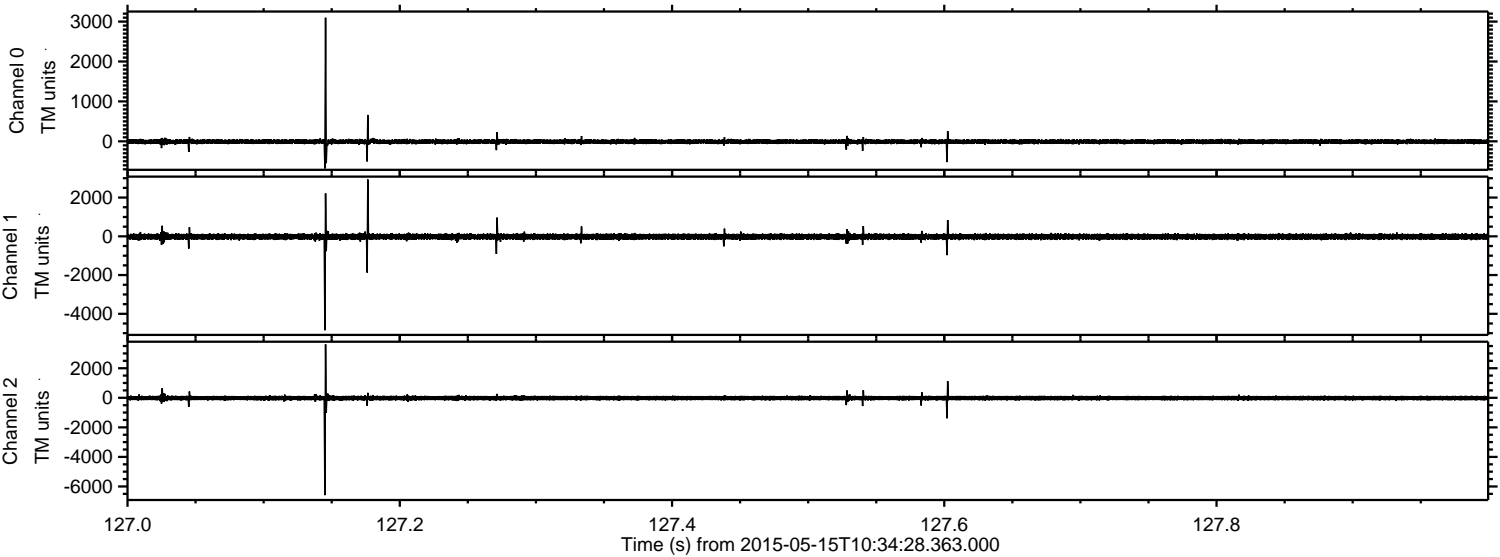

ELMAVAN 3D WAVEFORMS (Measured data sampled at 50 kHz) 49782 packets of 144 samples from 2015-05-15T10:34:28.363.000. Part 117/144

Processed Fri May 15 12:41:46 2015 by ELM ver.2012-10-06 from 001__elm20150515_103427__dat00.bin

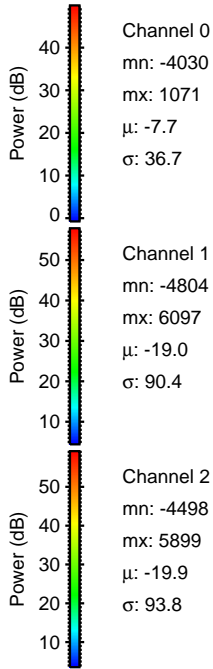
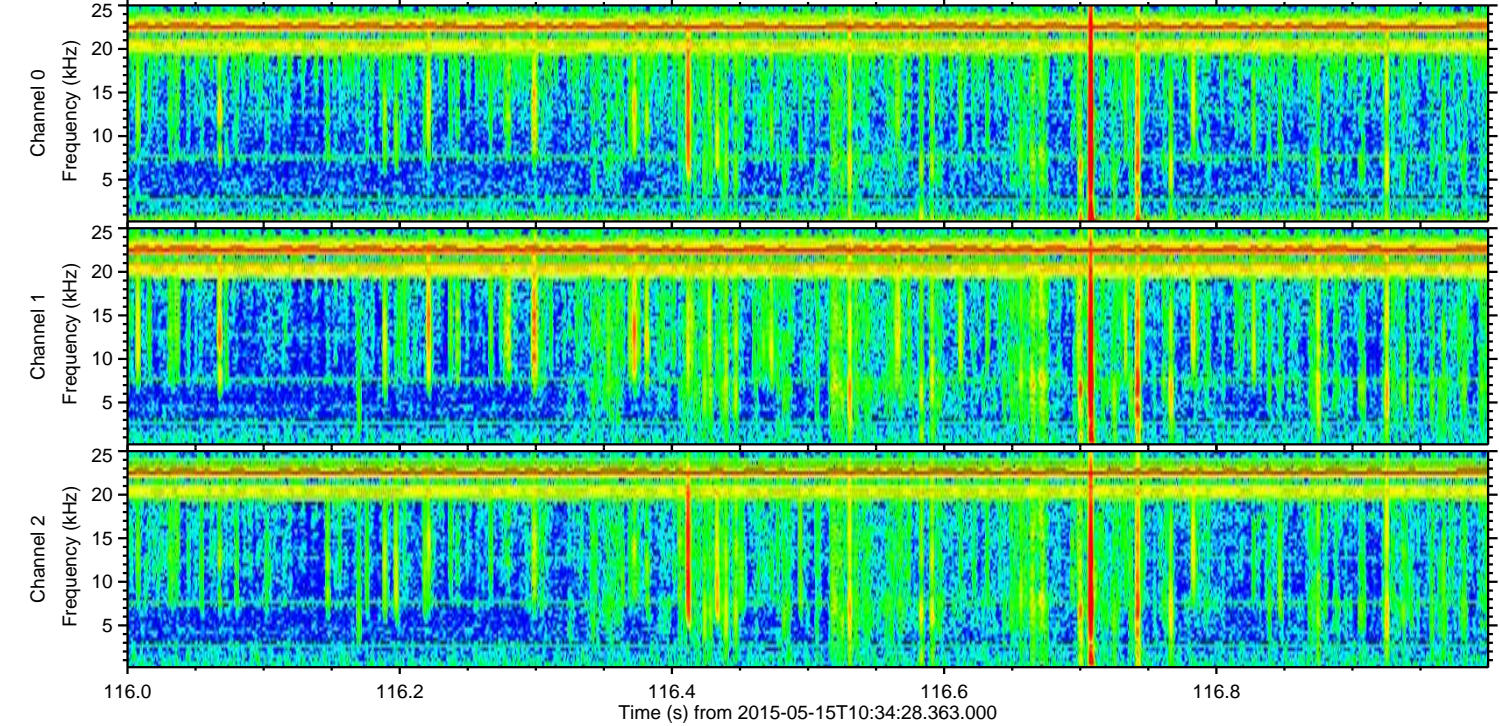
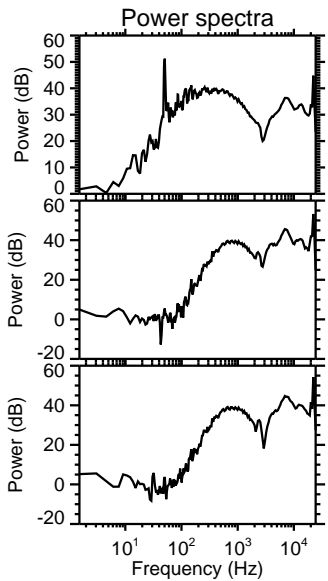
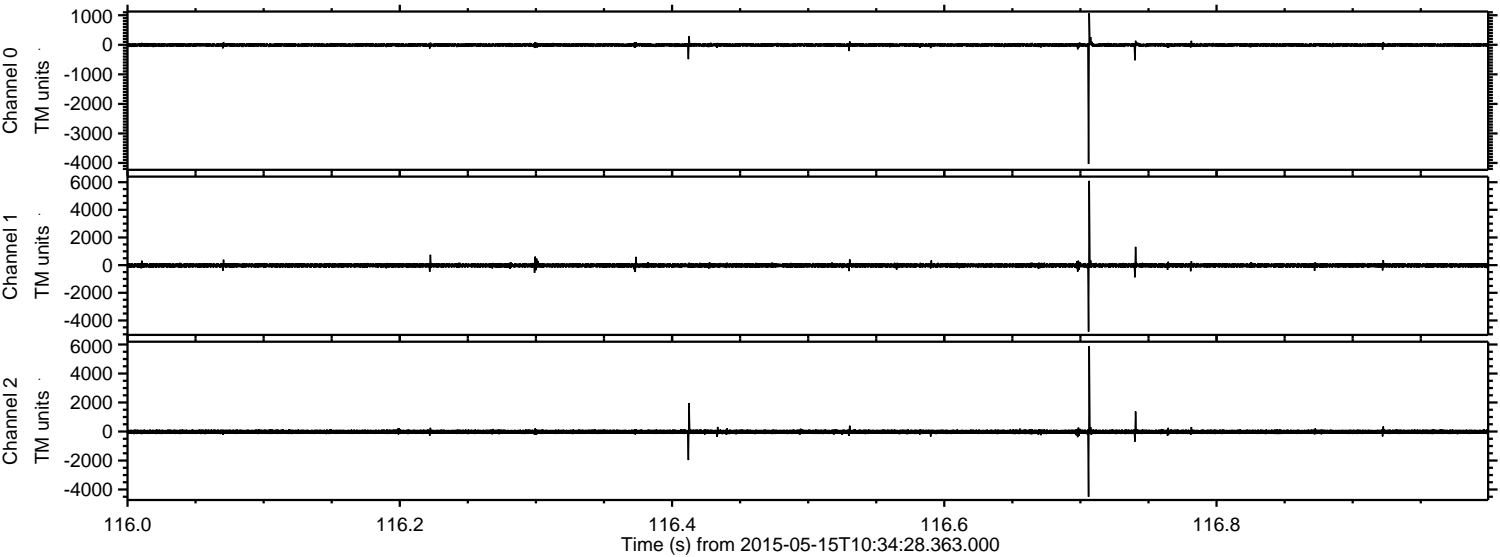

Processed Fri May 15 12:41:47 2015 by ELM ver.2012-10-06 from 001__elm20150515_103427__dat00.bin

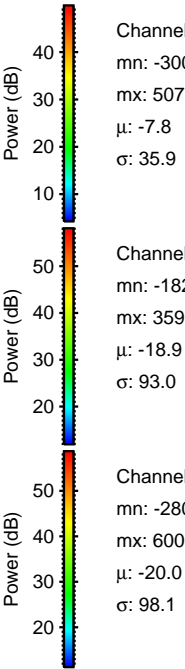
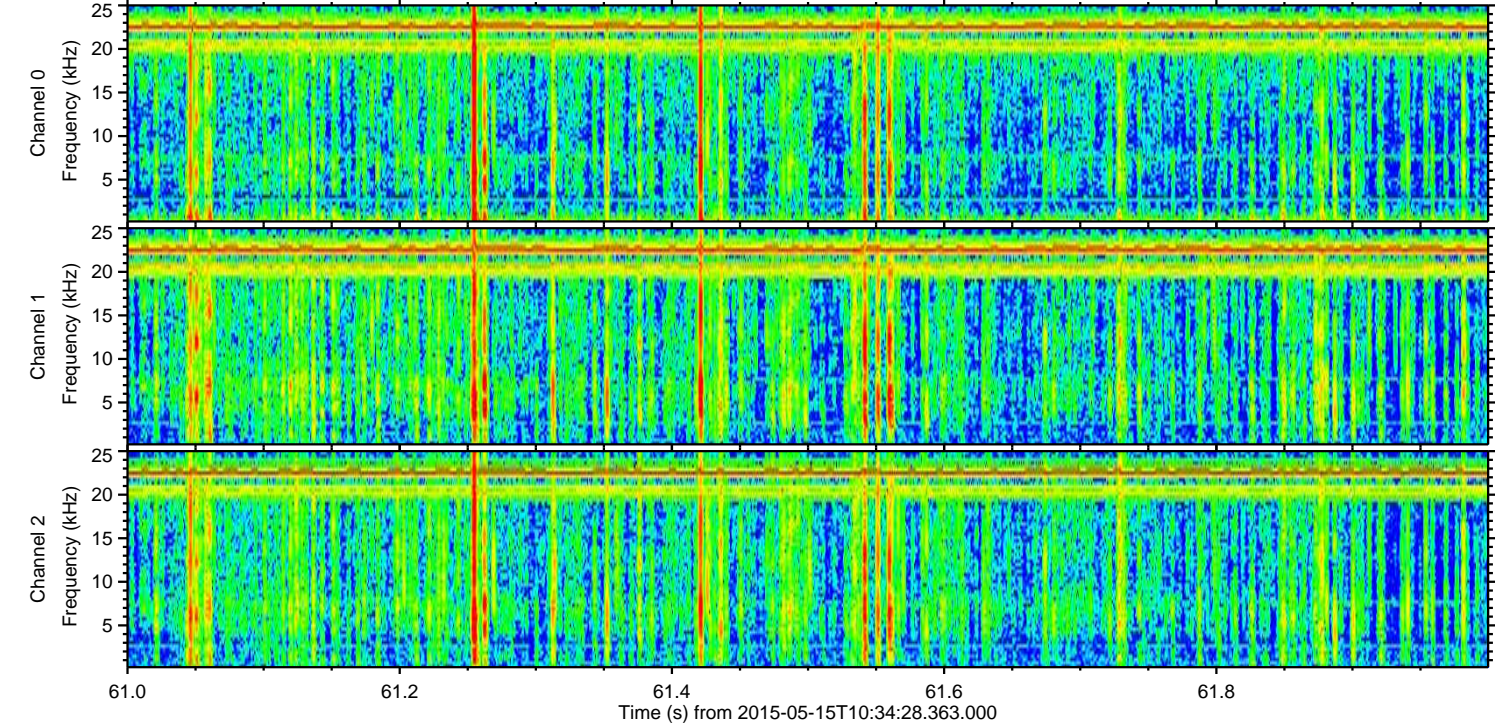
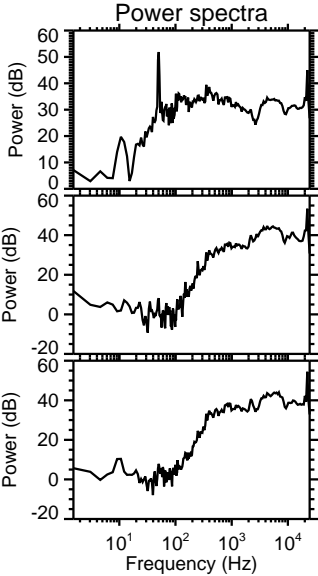
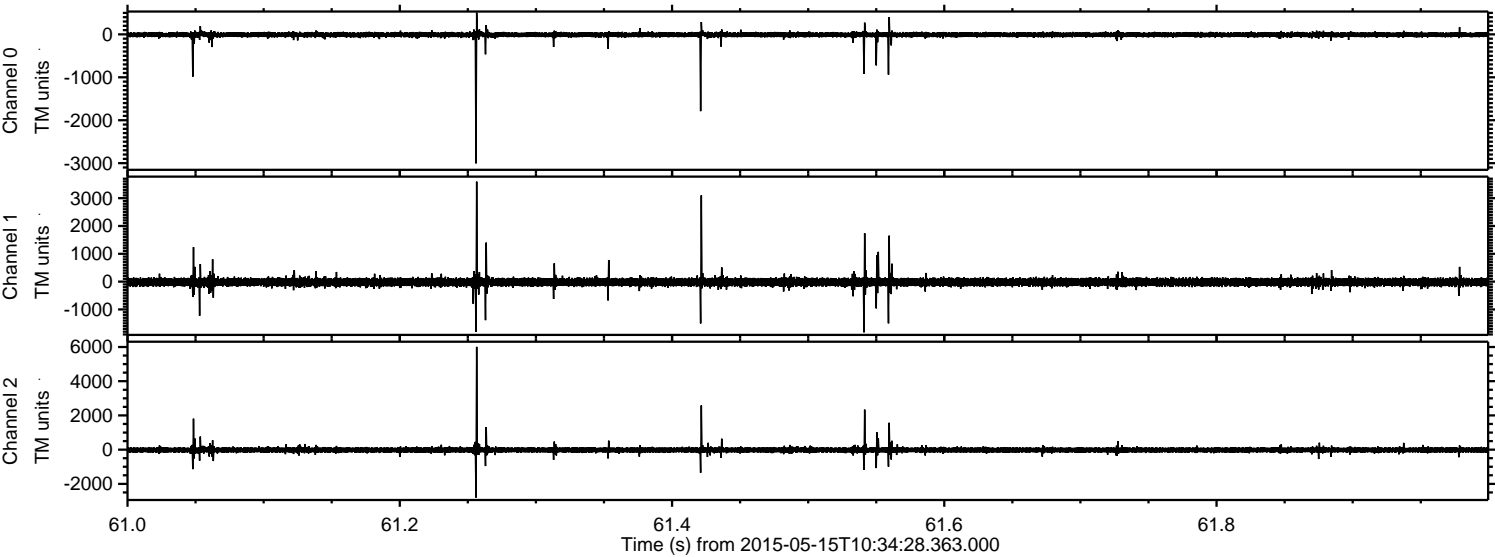

Channel 0
mn: -3005
mx: 507
 μ : -7.8
 σ : 35.9

Channel 1
mn: -1825
mx: 3595
 μ : -18.9
 σ : 93.0

Channel 2
mn: -2803
mx: 6008
 μ : -20.0
 σ : 98.1

Processed Fri May 15 12:41:48 2015 by ELM ver.2012-10-06 from 001__elm20150515_103427__dat00.bin

