

ELMAVAN 3D WAVEFORMS (Measured data sampled at 50 kHz) 49509 packets of 144 samples from 2015-05-15T07:39:22.567.000.

Processed Fri May 15 09:46:10 2015 by ELM ver.2012-10-06 from 001__elm20150515_073921__dat00.bin

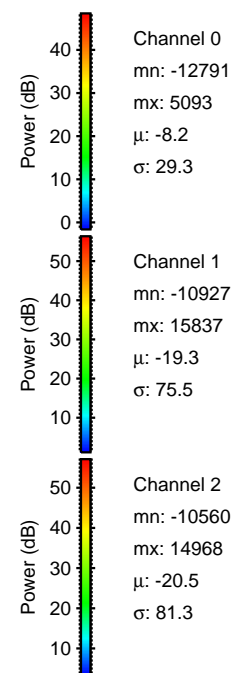
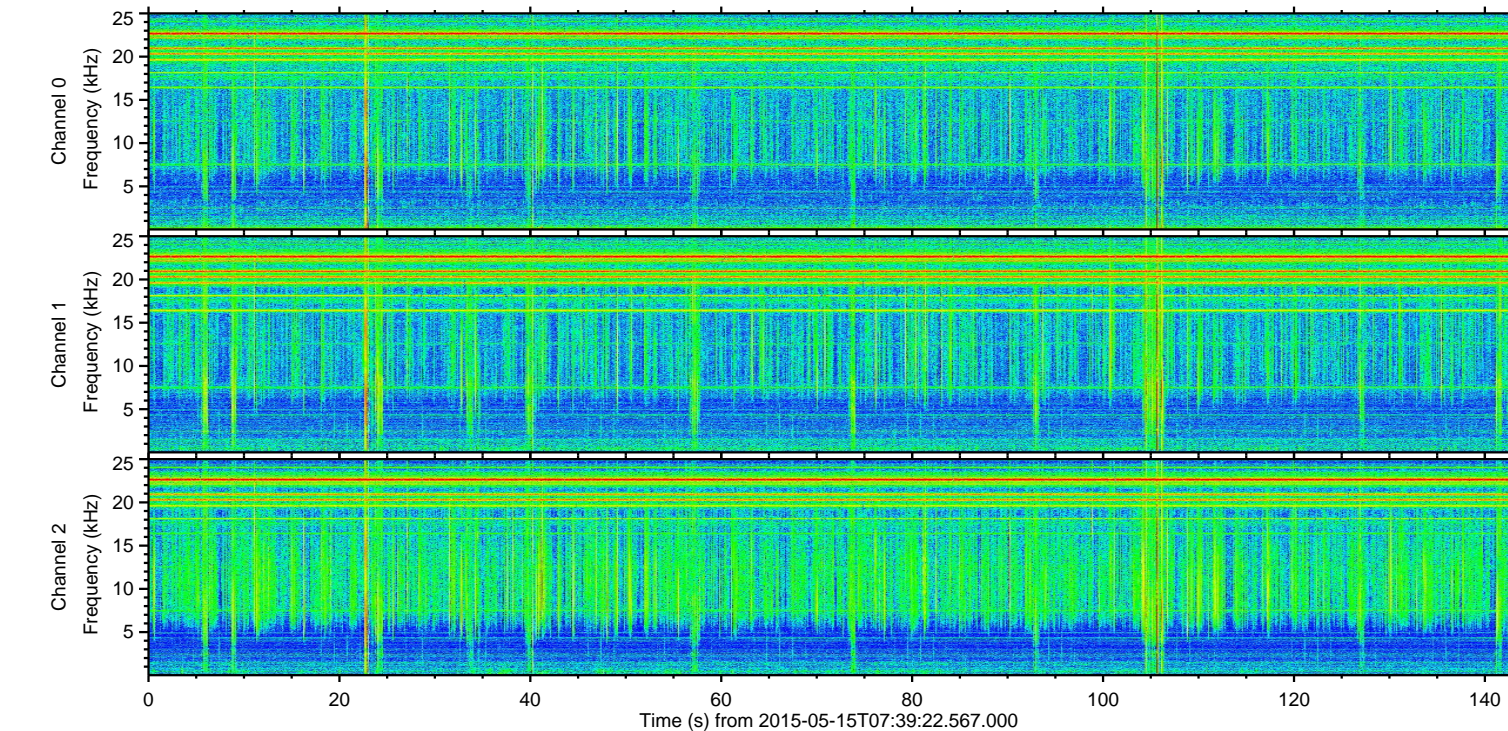
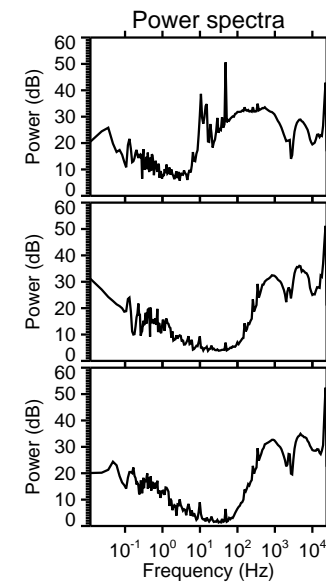
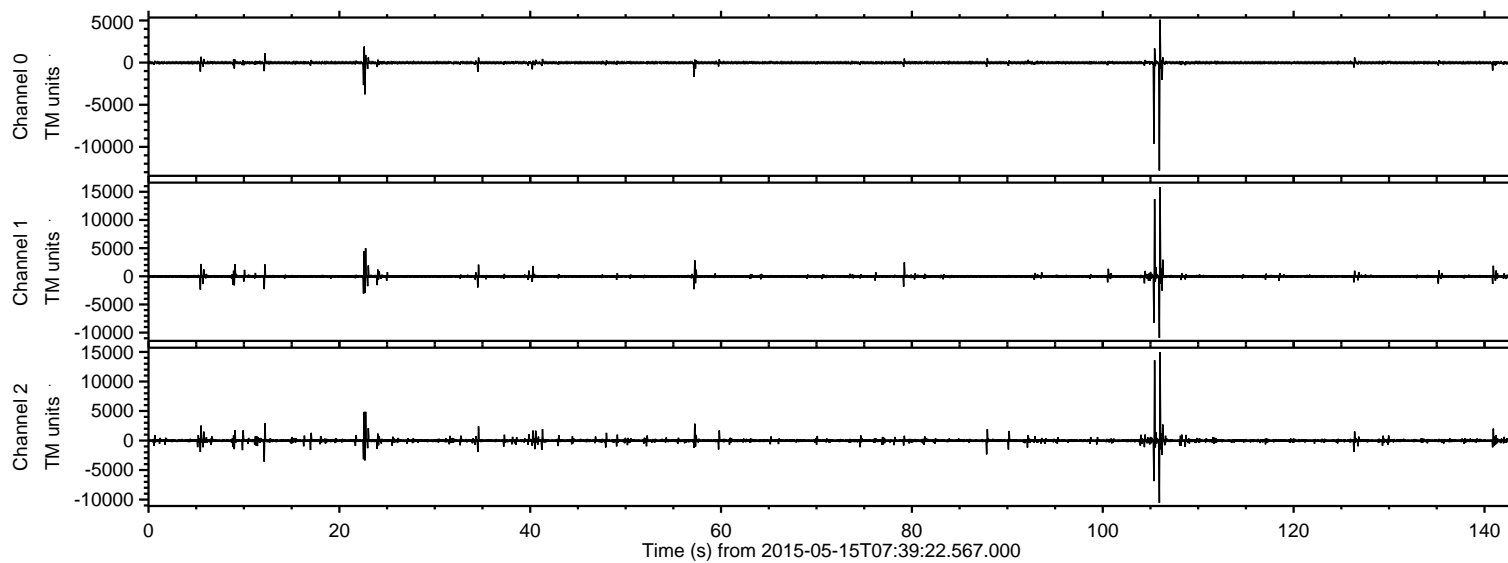

ELMAVAN 3D WAVEFORMS (Measured data sampled at 50 kHz) 49509 packets of 144 samples from 2015-05-15T07:39:22.567.000. Part 106/143

Processed Fri May 15 09:46:21 2015 by ELM ver.2012-10-06 from 001__elm20150515_073921__dat00.bin

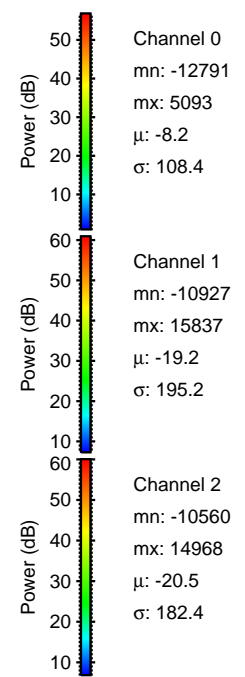
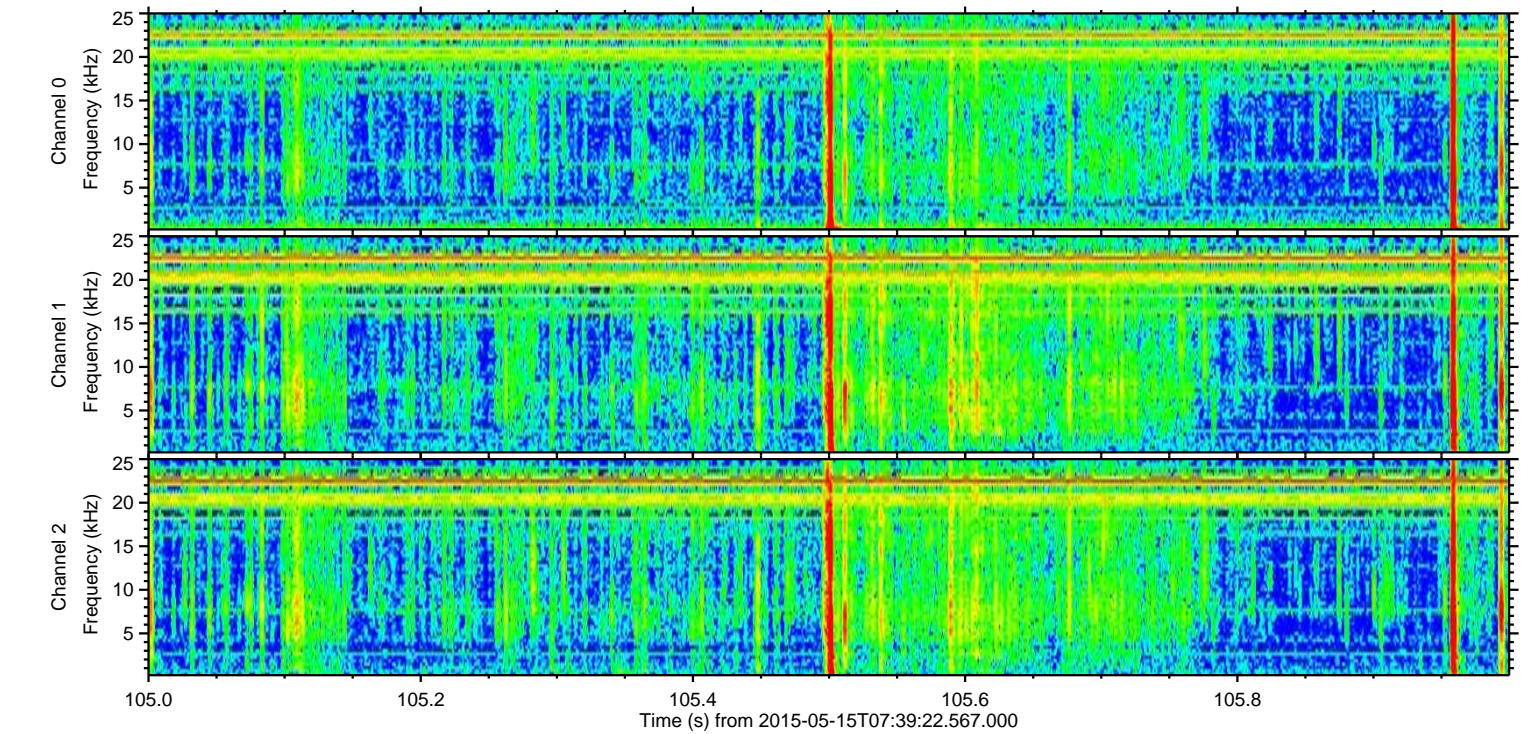
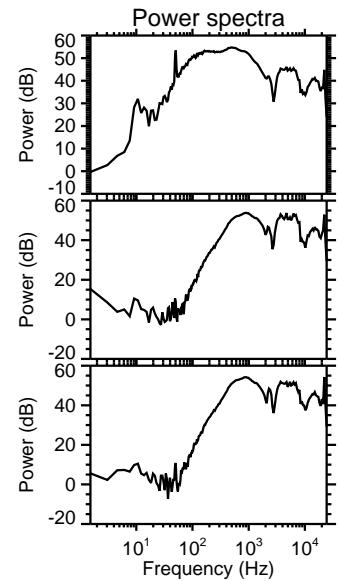
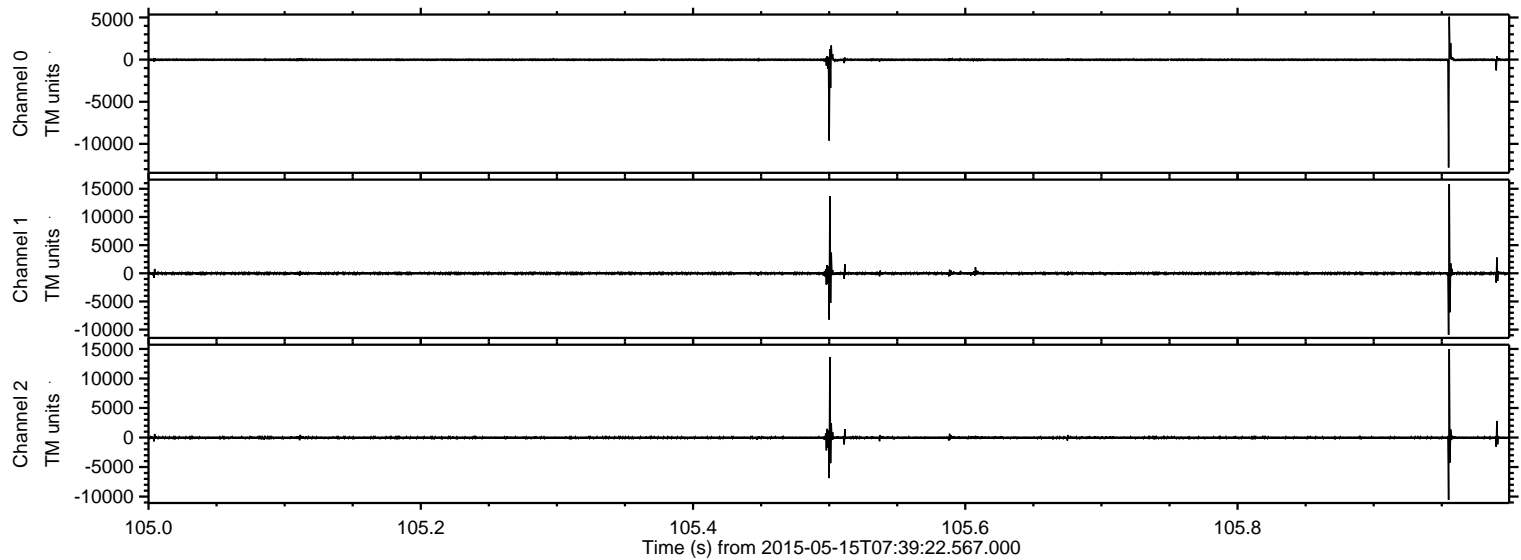

Processed Fri May 15 09:46:22 2015 by ELM ver.2012-10-06 from 001__elm20150515_073921__dat00.bin

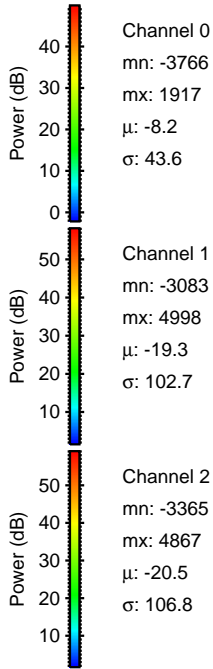
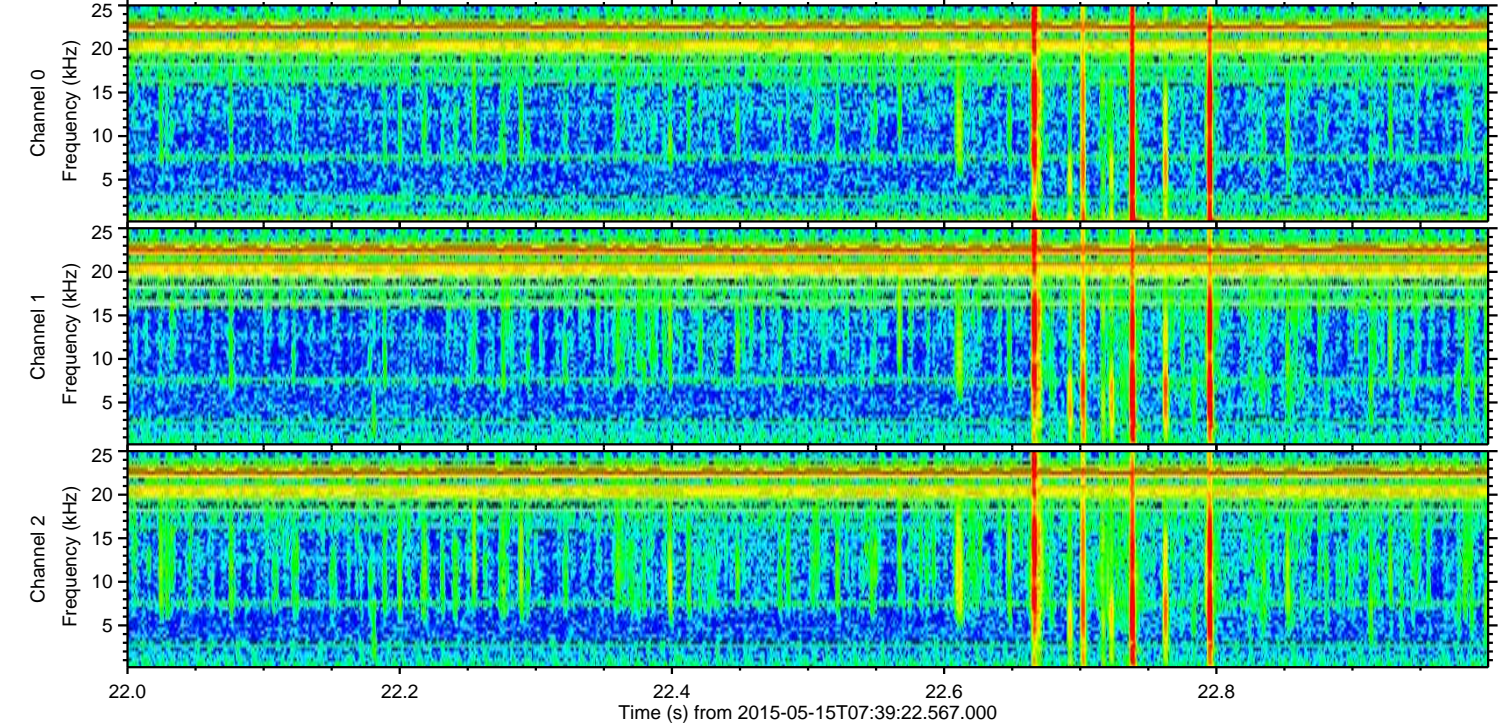
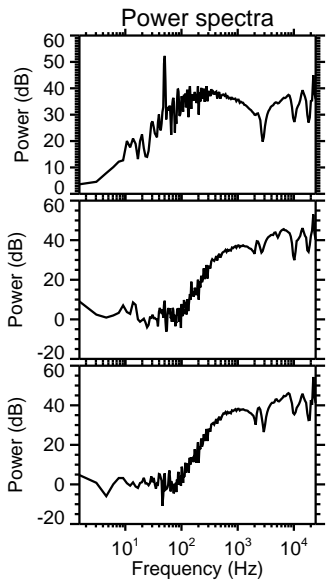
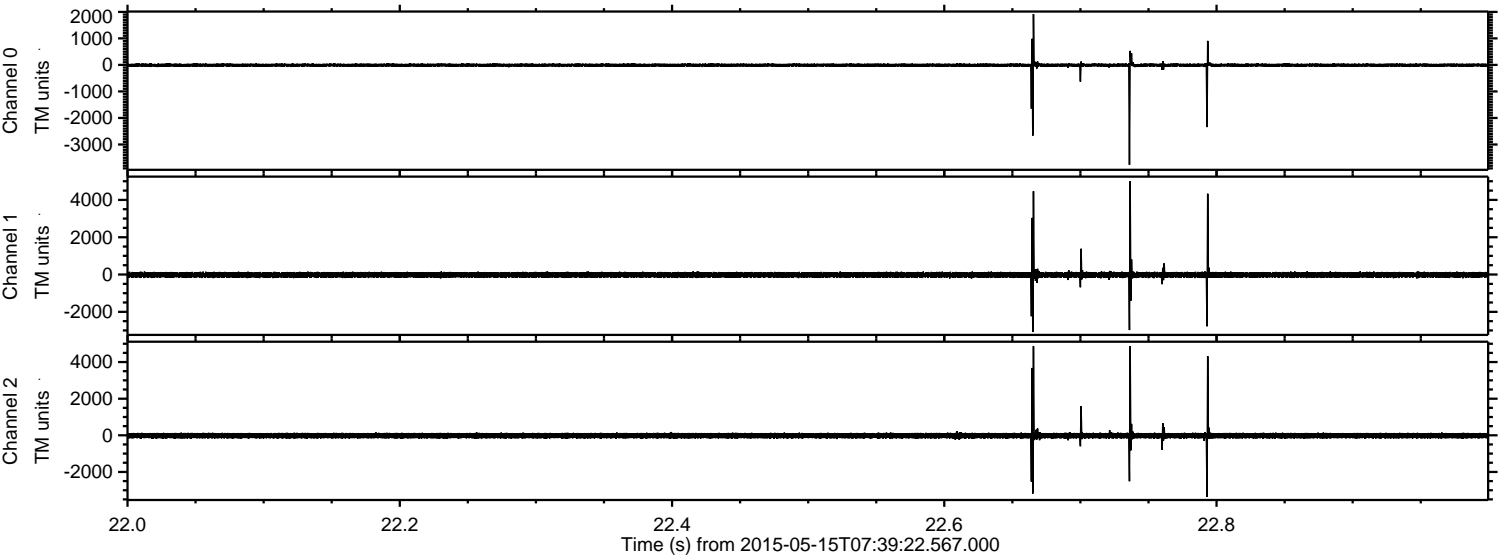

ELMAVAN 3D WAVEFORMS (Measured data sampled at 50 kHz) 49509 packets of 144 samples from 2015-05-15T07:39:22.567.000. Part 13/143

Processed Fri May 15 09:46:23 2015 by ELM ver.2012-10-06 from 001__elm20150515_073921__dat00.bin

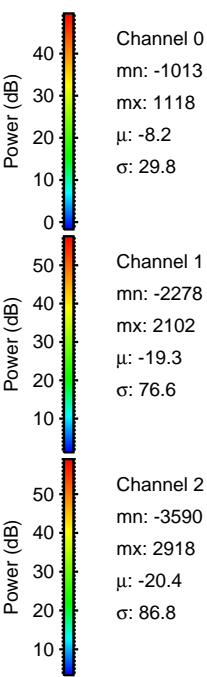
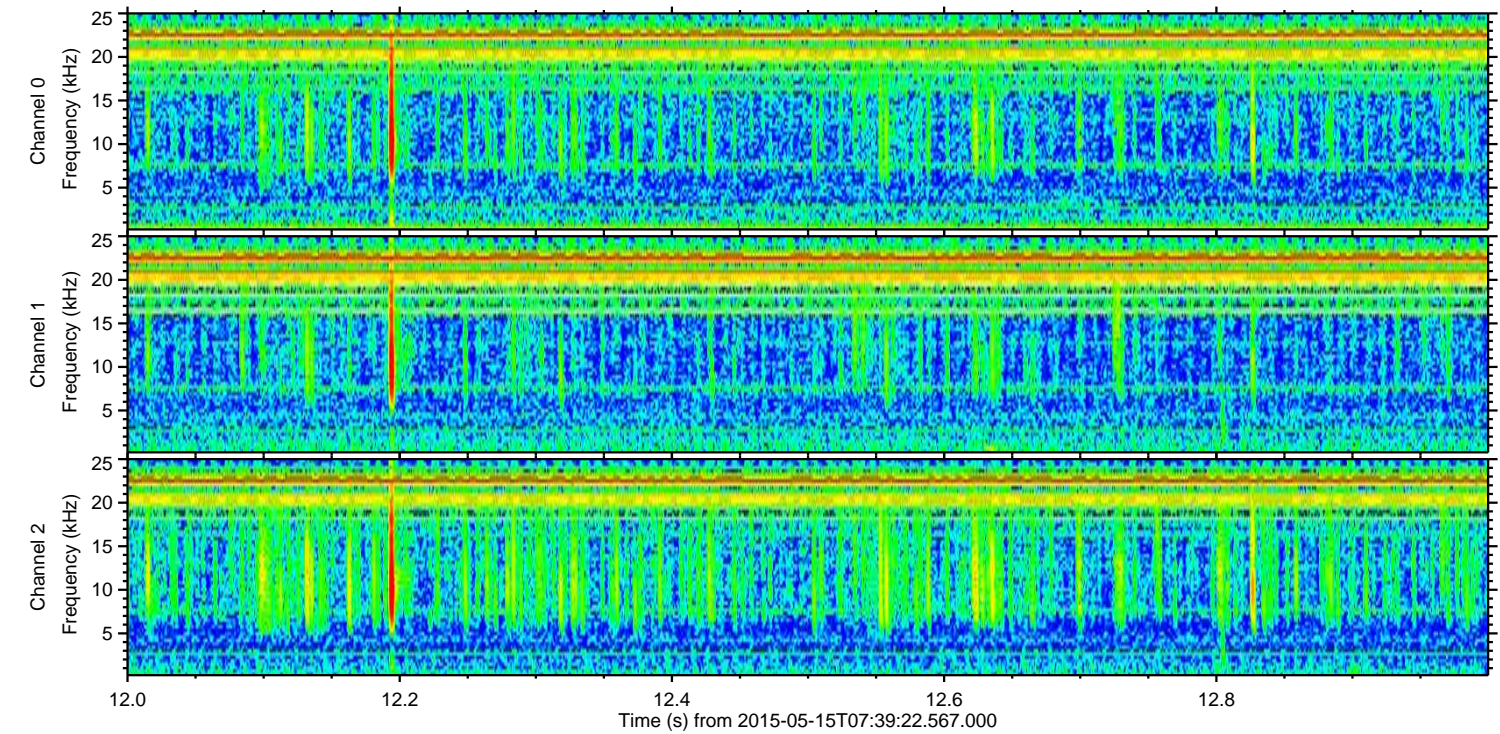
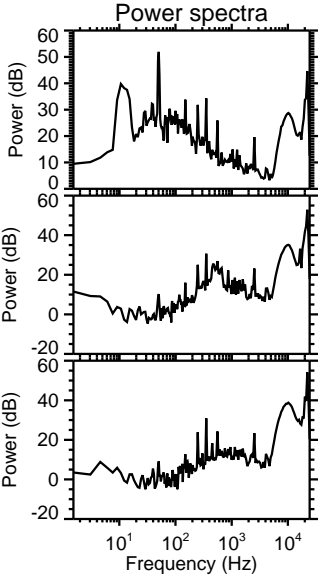
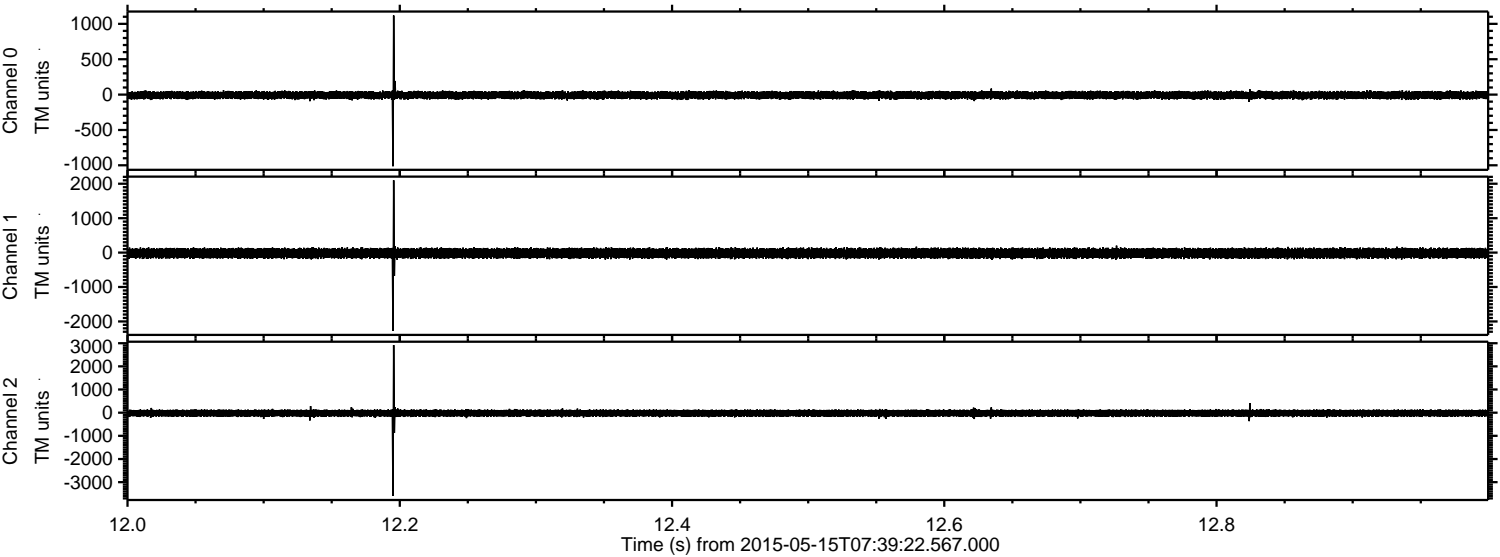

Channel 0
mn: -1013
mx: 1118
 μ : -8.2
 σ : 29.8

Channel 1
mn: -2278
mx: 2102
 μ : -19.3
 σ : 76.6

Channel 2
mn: -3590
mx: 2918
 μ : -20.4
 σ : 86.8

ELMAVAN 3D WAVEFORMS (Measured data sampled at 50 kHz) 49509 packets of 144 samples from 2015-05-15T07:39:22.567.000. Part 107/143

Processed Fri May 15 09:46:24 2015 by ELM ver.2012-10-06 from 001__elm20150515_073921__dat00.bin

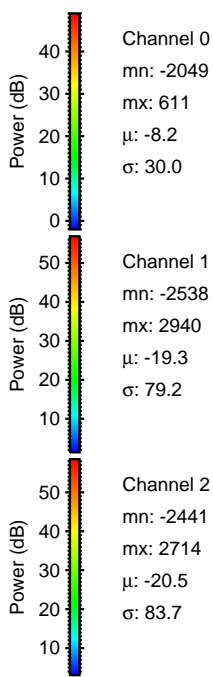
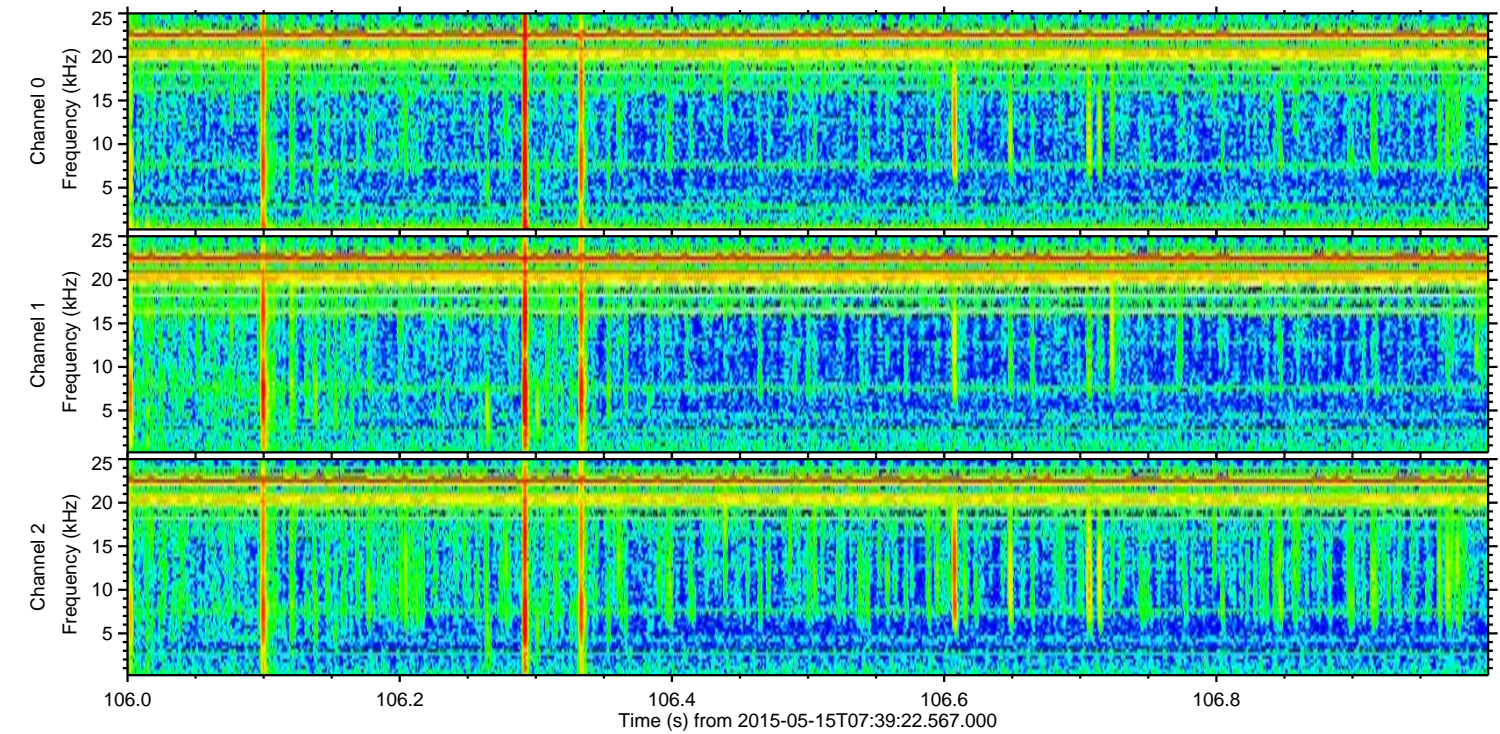
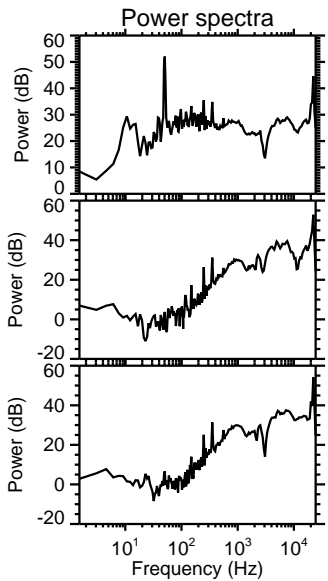
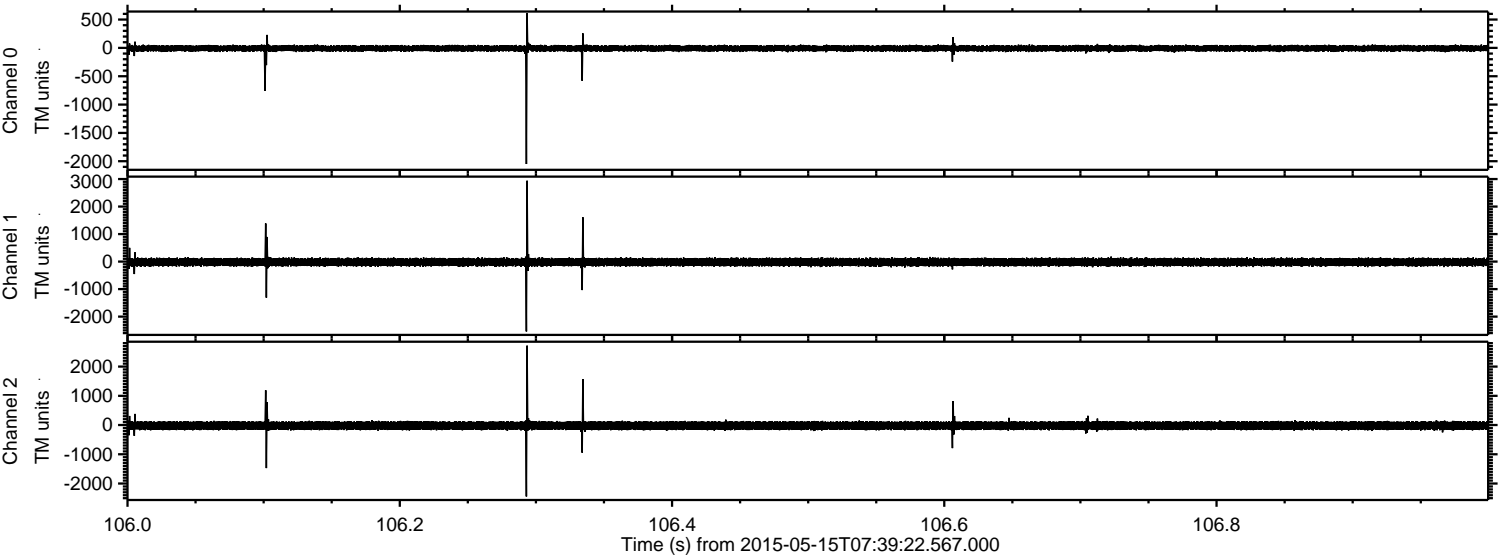

Processed Fri May 15 09:46:25 2015 by ELM ver.2012-10-06 from 001__elm20150515_073921__dat00.bin

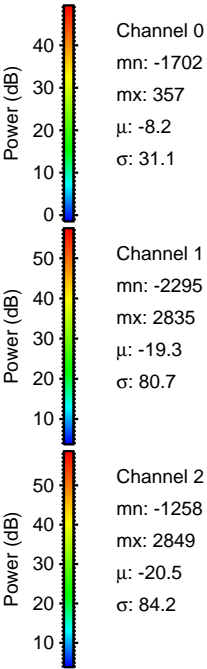
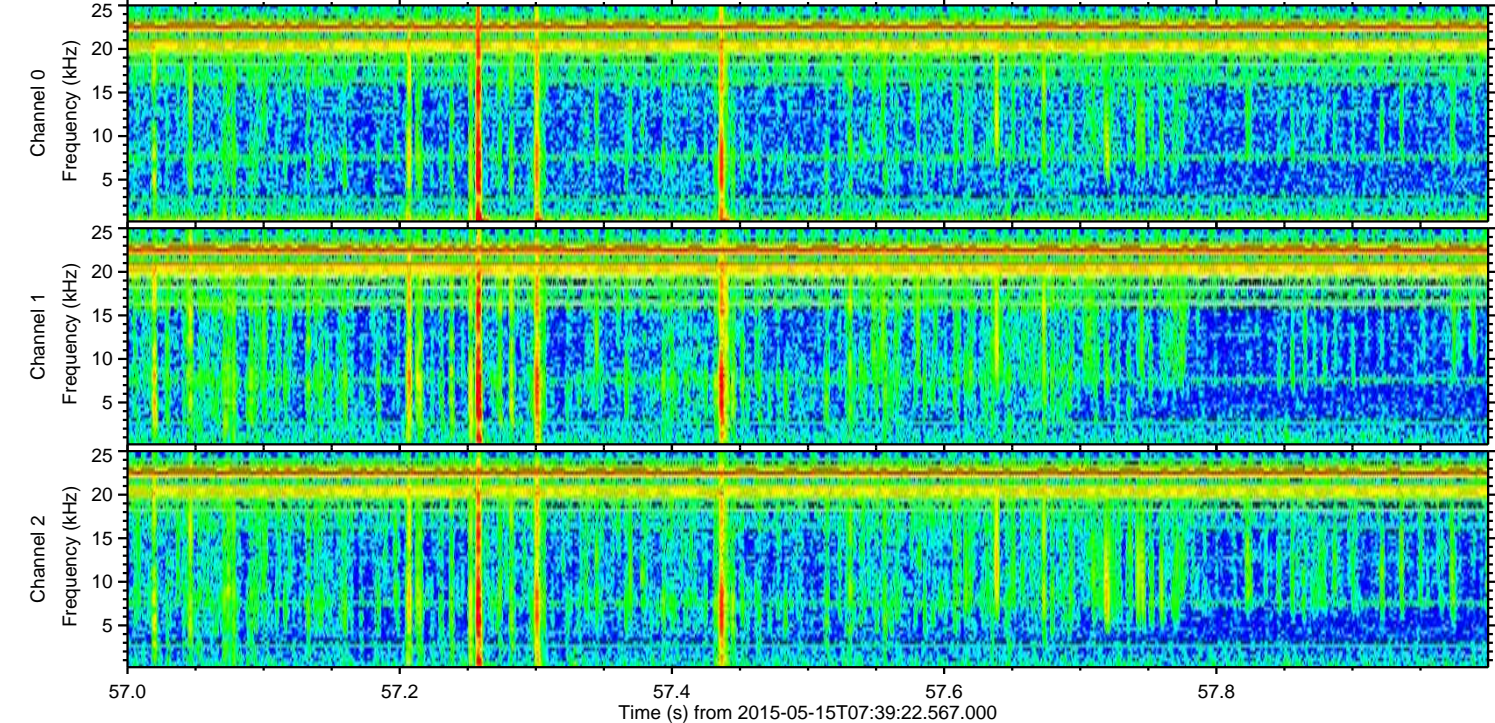
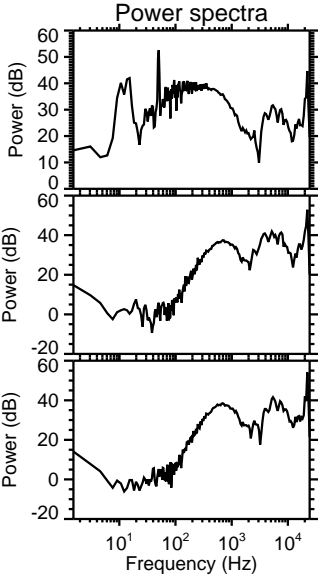
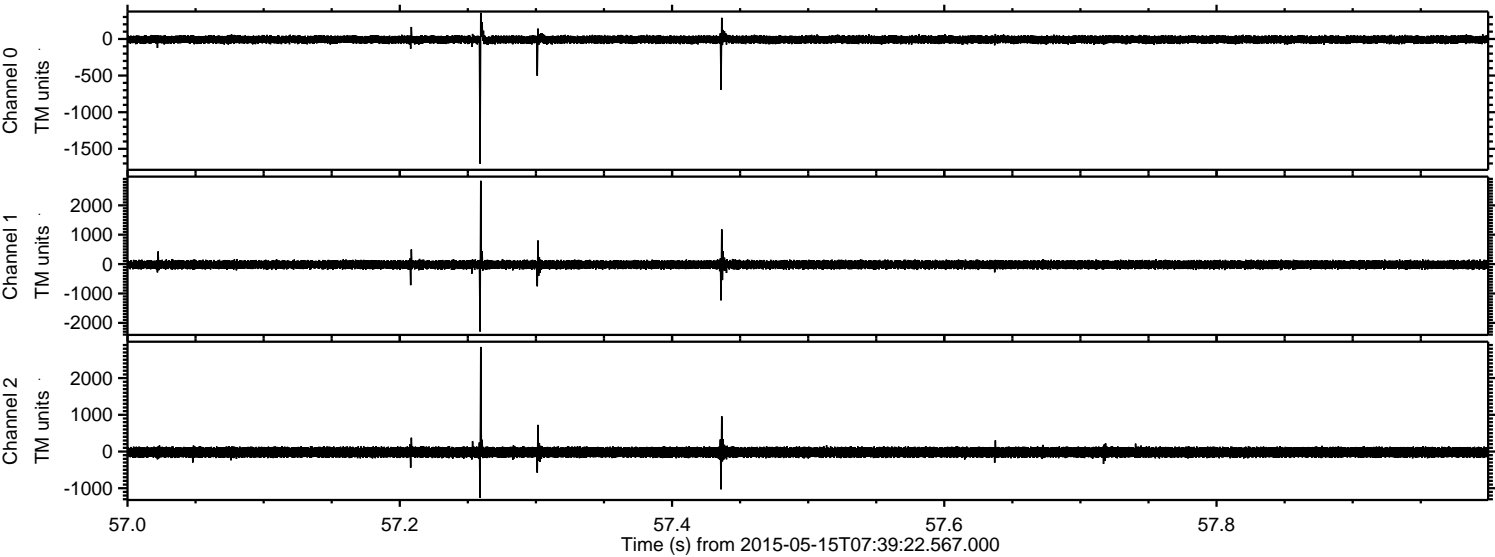

Processed Fri May 15 09:46:26 2015 by ELM ver.2012-10-06 from 001__elm20150515_073921__dat00.bin

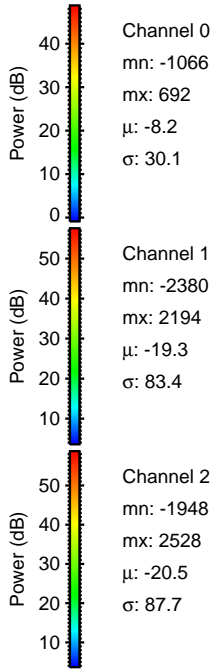
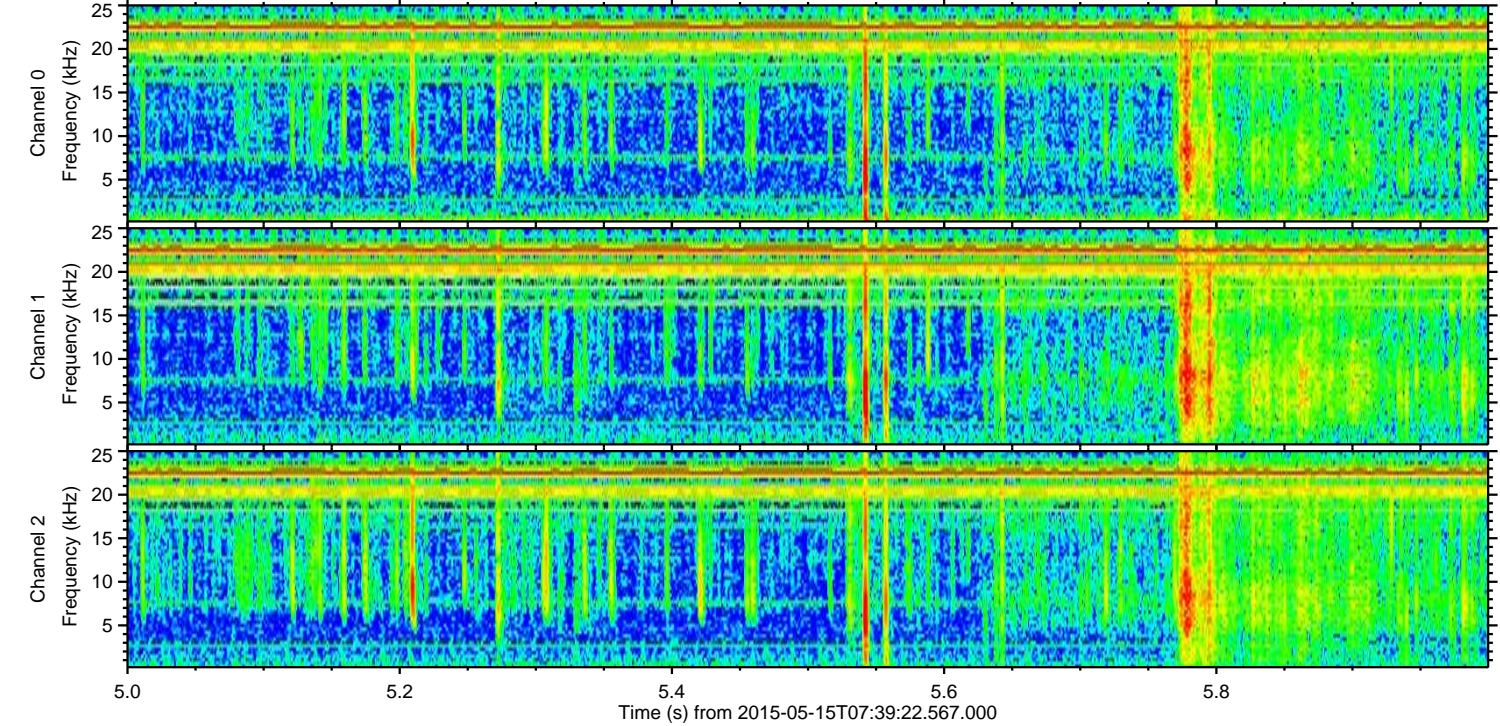
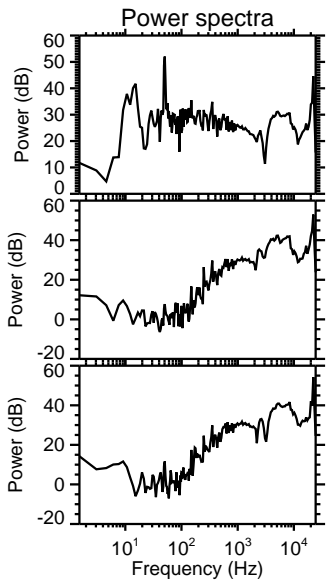
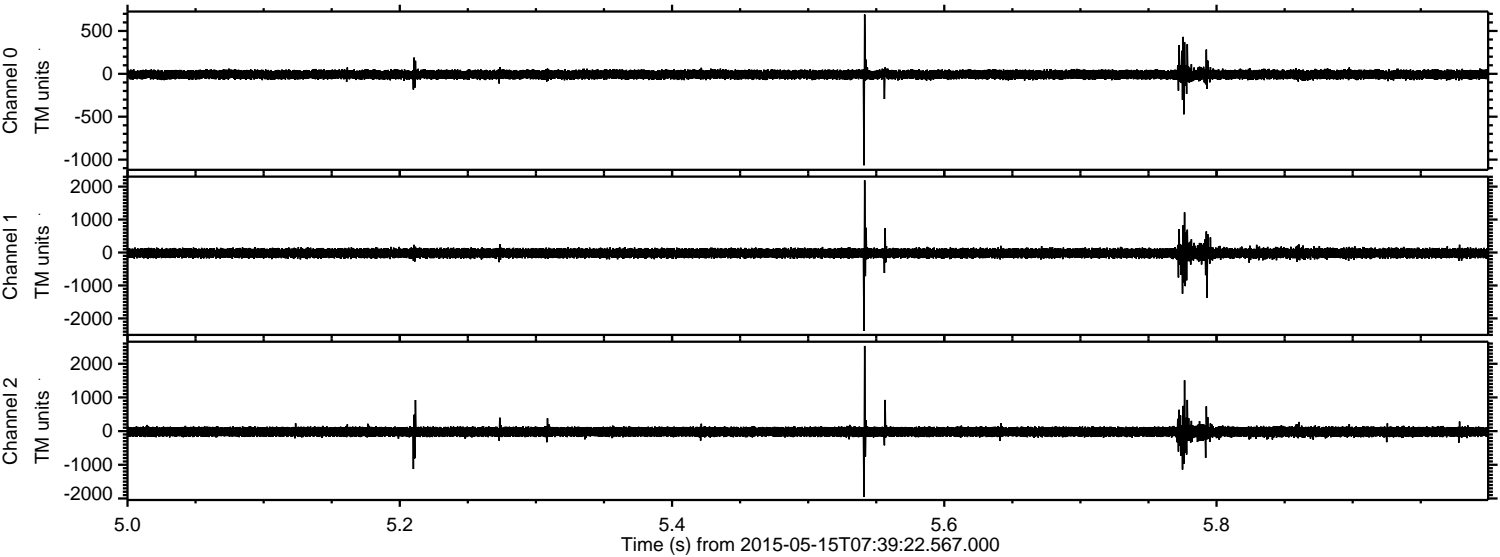

Channel 0
mn: -1066
mx: 692
 μ : -8.2
 σ : 30.1

Channel 1
mn: -2380
mx: 2194
 μ : -19.3
 σ : 83.4

Channel 2
mn: -1948
mx: 2528
 μ : -20.5
 σ : 87.7

Processed Fri May 15 09:46:27 2015 by ELM ver.2012-10-06 from 001__elm20150515_073921__dat00.bin

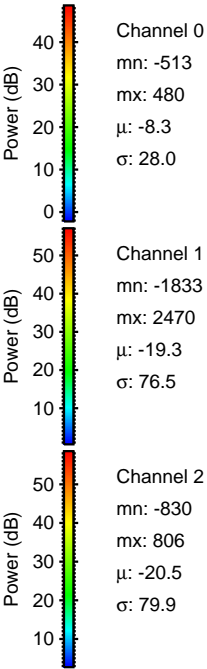
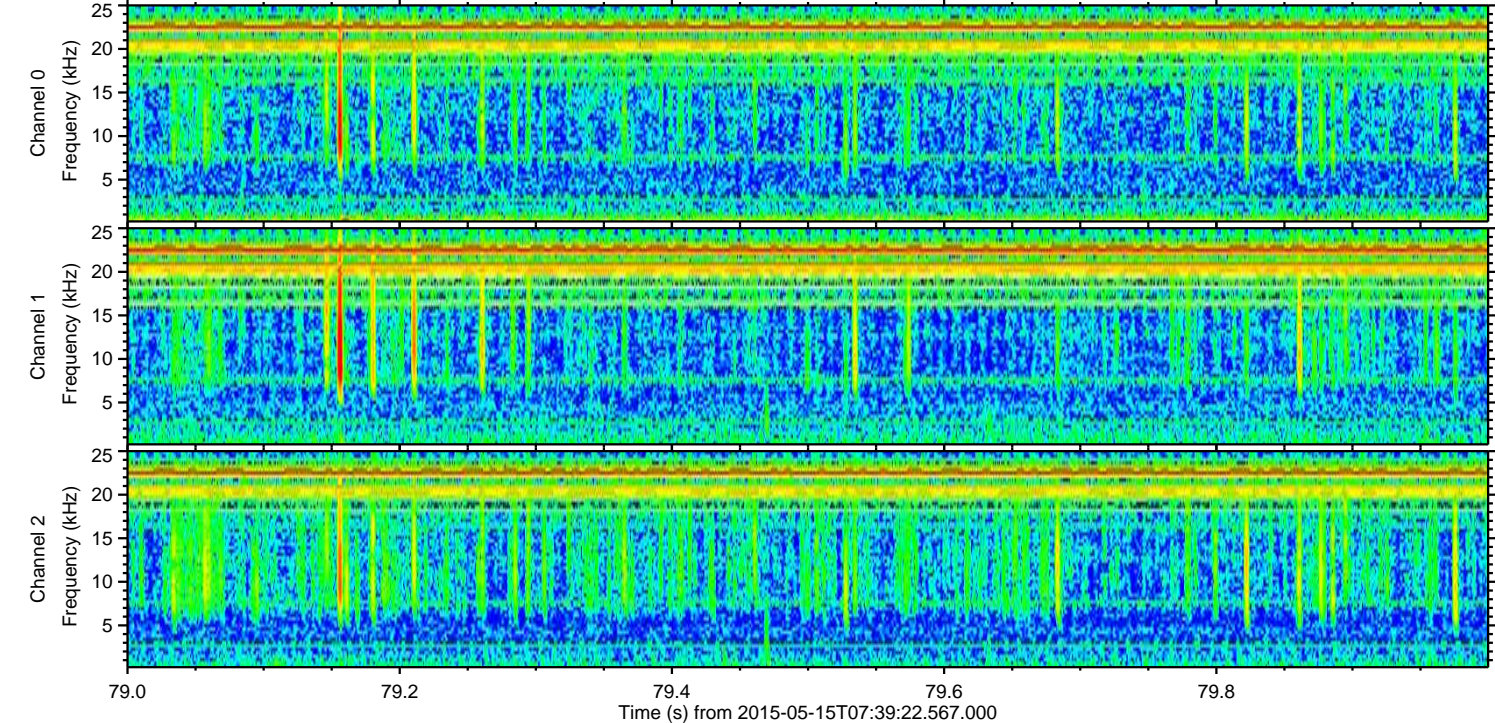
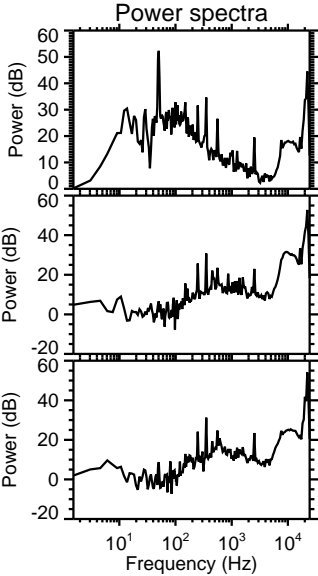
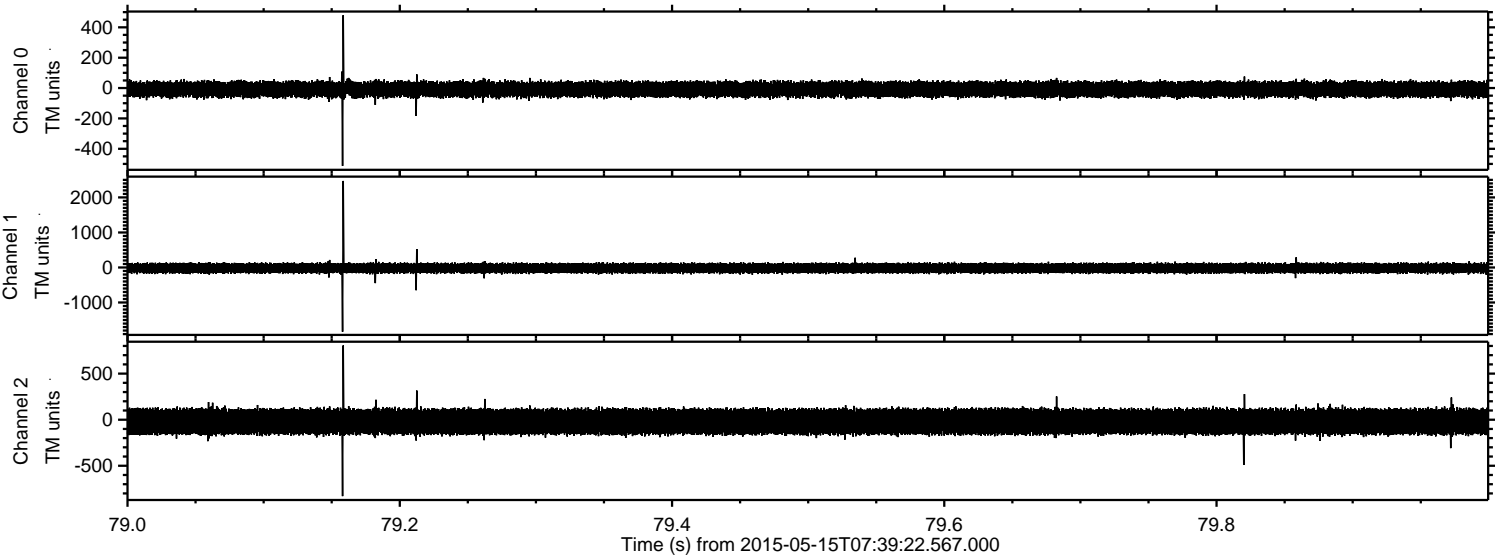

Processed Fri May 15 09:46:28 2015 by ELM ver.2012-10-06 from 001__elm20150515_073921__dat00.bin

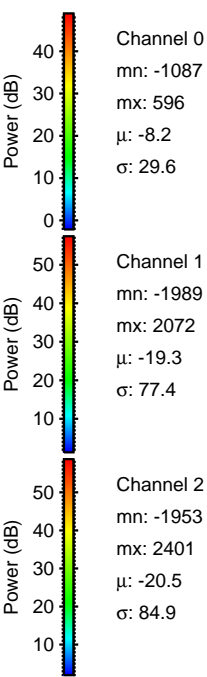
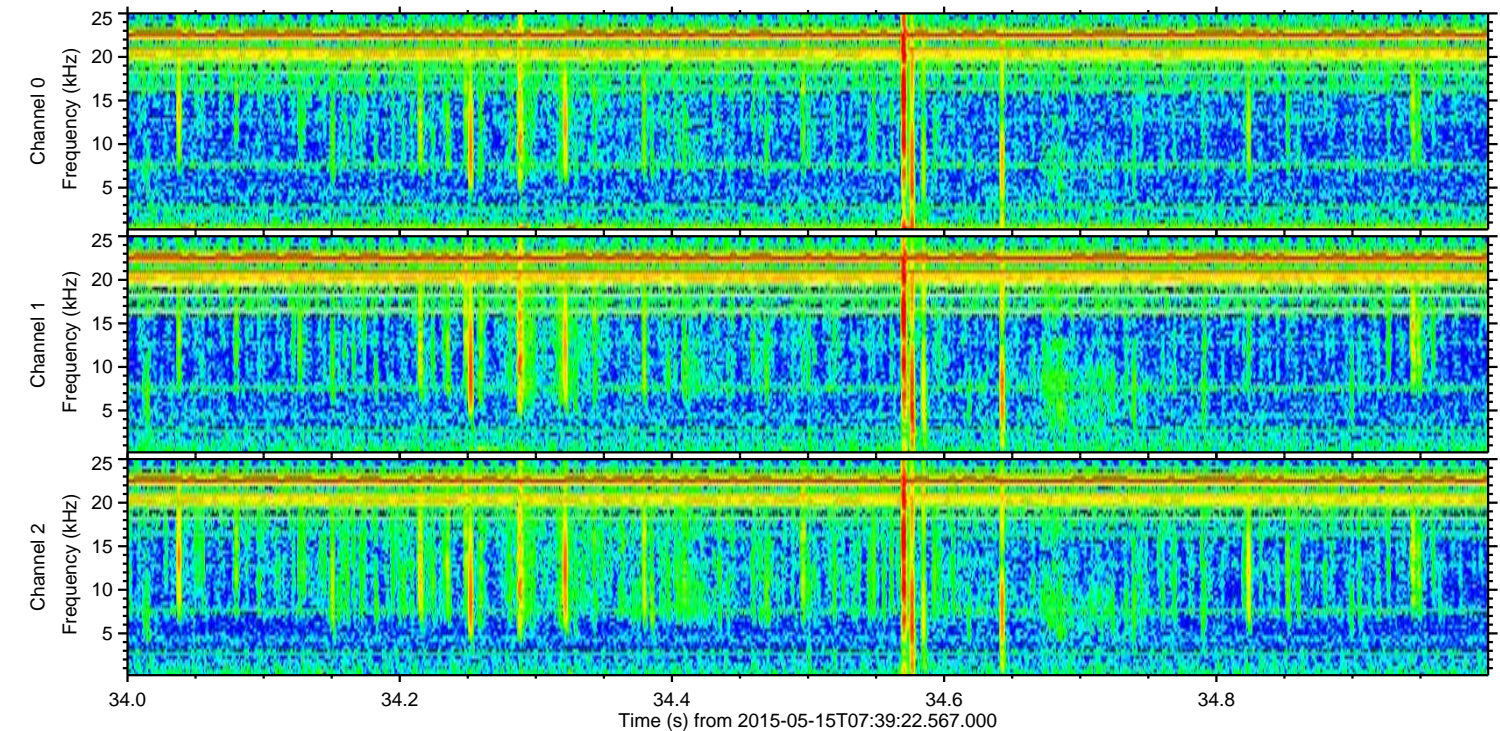
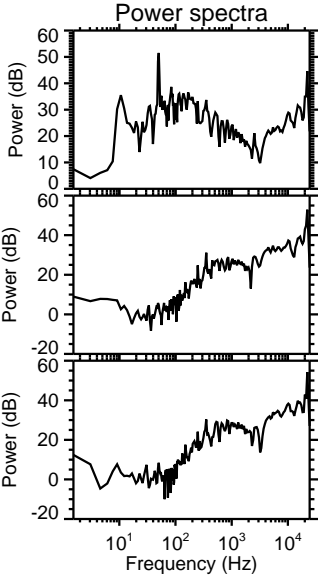
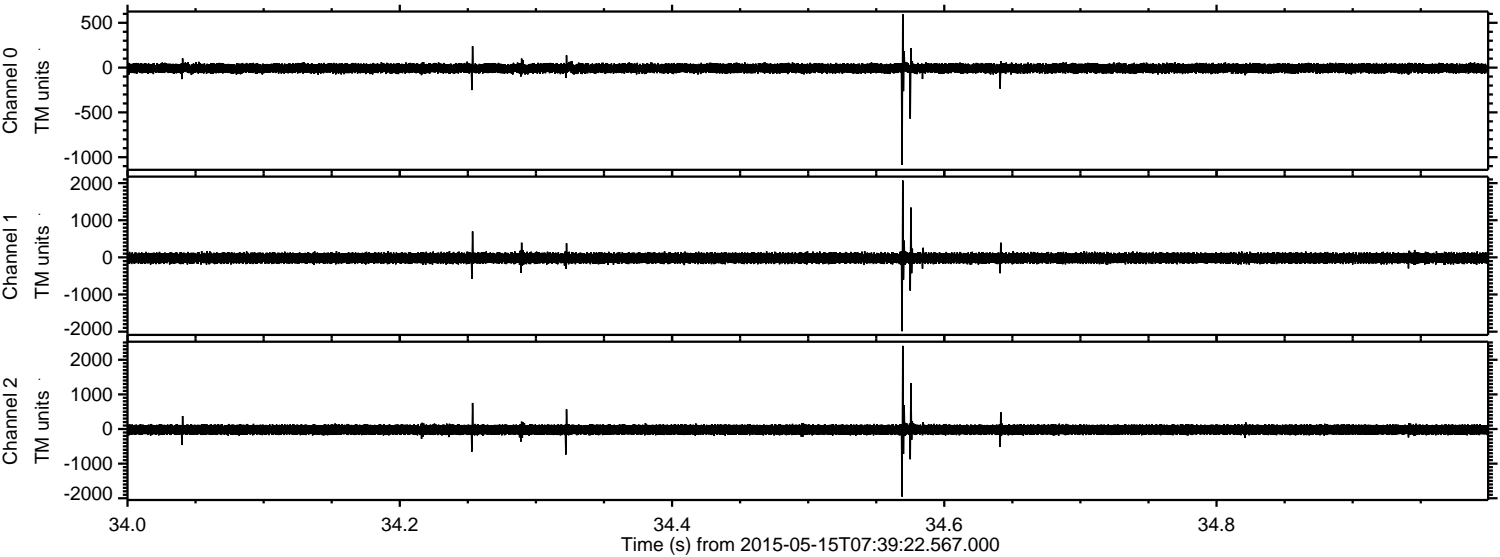

Processed Fri May 15 09:46:29 2015 by ELM ver.2012-10-06 from 001__elm20150515_073921__dat00.bin

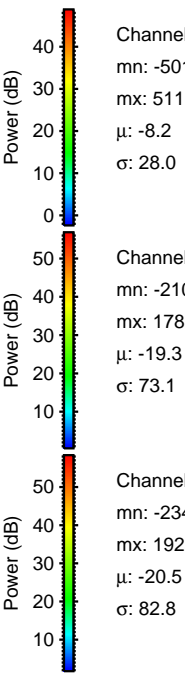
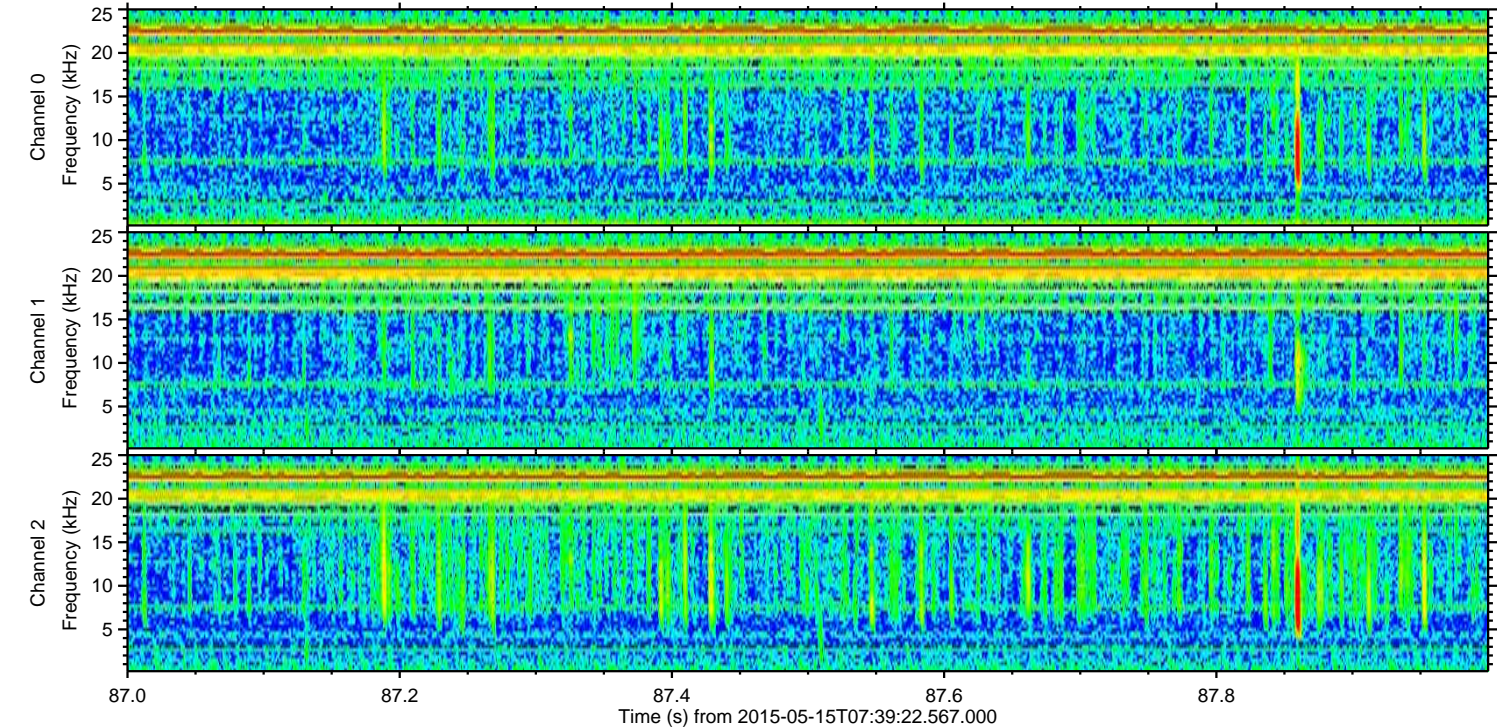
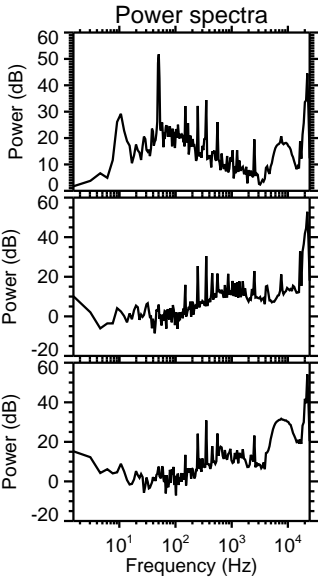
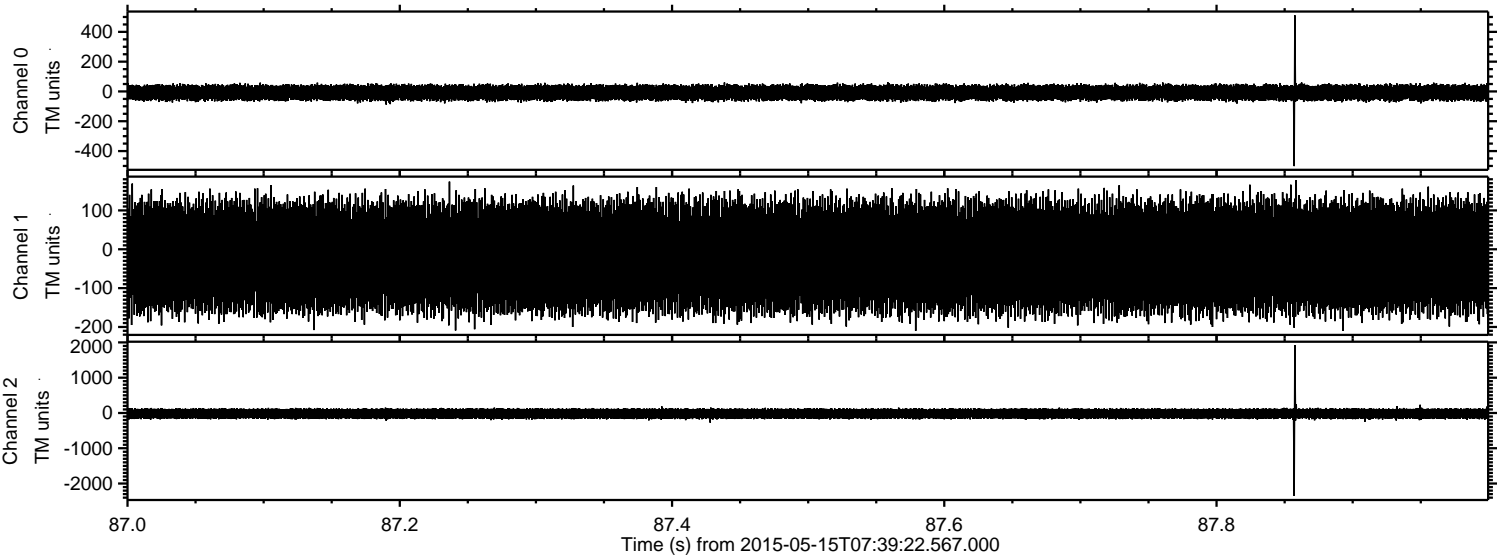

Processed Fri May 15 09:46:30 2015 by ELM ver.2012-10-06 from 001__elm20150515_073921__dat00.bin

